ERA
QUALITY CARE PRECISION

SENSORI

SENSORS

www.eraspares.com
era@eraspares.it

Applicazioni veicolari - Vehicles applications

ABARTH

500 / 595 / 695	
1.4	550245
1.4	550245A
1.4	550305A
1.4	550306
1.4 Abarth	550098
1.4 Abarth	550098A
1.4 Abarth	550245
1.4 Abarth	550245A
1.4 Abarth	550305A
1.4 Abarth	550306
1.4 Abarth	550364
1.4 Abarth	550364A
1.4 Abarth	550734
1.4 Abarth	550734A
1.4 Abarth	550756
1.4 Abarth	550756A
1.4 Abarth	550947
1.4 Abarth	550969

500C / 595C / 695C	
1.4	550245
1.4	550245A
1.4	550305A
1.4	550306
1.4	550734
1.4	550734A
1.4	550756
1.4	550756A
1.4	550947
1.4	550969
1.4 Abarth	550245
1.4 Abarth	550245A
1.4 Abarth	550305A
1.4 Abarth	550306
1.4 Abarth	550364
1.4 Abarth	550364A
1.4 Abarth	550734
1.4 Abarth	550734A
1.4 Abarth	550756
1.4 Abarth	550756A
1.4 Abarth	550947
1.4 Abarth	550969

GRANDE PUNTO	
1.4 Abarth	550097
1.4 Abarth	550097A
1.4 Abarth	550245
1.4 Abarth	550245A
1.4 Abarth	550305A
1.4 Abarth	550306
1.4 Abarth	550734
1.4 Abarth	550734A
1.4 Abarth	550756
1.4 Abarth	550756A
1.4 Abarth	550947
1.4 Abarth	550969

PUNTO	
1.4 Abarth	550097
1.4 Abarth	550097A
1.4 Abarth	550245
1.4 Abarth	550245A
1.4 Abarth	550305A
1.4 Abarth	550306
1.4 Abarth	550734
1.4 Abarth	550734A
1.4 Abarth	550756
1.4 Abarth	550756A
1.4 Abarth	550881

PUNTO EVO	
1.4	550734
1.4	550734A

RITMO	
125 TC Abarth 2.0	550071
125 TC Abarth 2.0	550071A
125 TC Abarth 2.0	550089A
130 TC Abarth 2.0	550071
130 TC Abarth 2.0	550071A
130 TC Abarth 2.0	550089A

ALFA ROMEO

145 (930_)	
1.4 i.e.	550150A
1.4 i.e.	550700
1.4 i.e.	550700A
1.4 i.e. 16V T.S.	550062
1.4 i.e. 16V T.S.	550062A
1.4 i.e. 16V T.S.	550113A
1.4 i.e. 16V T.S.	550144A
1.4 i.e. 16V T.S.	550156A
1.4 i.e. 16V T.S.	550230A
1.4 i.e. 16V T.S.	550252A
1.4 i.e. 16V T.S.	550690A
1.6 16V T.S.	550252A
1.6 i.e.	550140A
1.6 i.e.	550150A
1.6 i.e.	550375A
1.6 i.e.	550690A
1.6 i.e.	550700
1.6 i.e.	550700A
1.6 i.e. 16V T.S.	550062
1.6 i.e. 16V T.S.	550062A
1.6 i.e. 16V T.S.	550113A
1.6 i.e. 16V T.S.	550144A
1.6 i.e. 16V T.S.	550156A
1.6 i.e. 16V T.S.	550230A
1.6 i.e. 16V T.S.	550252A
1.6 i.e. 16V T.S.	550672
1.6 i.e. 16V T.S.	550672A
1.6 i.e. 16V T.S.	550690A
1.7 i.e. 16V	550144A
1.7 i.e. 16V	550690A
1.8 i.e. 16V	550062
1.8 i.e. 16V	550062A
1.8 i.e. 16V	550252A
1.8 i.e. 16V T.S.	550113A
1.8 i.e. 16V T.S.	550144A
1.8 i.e. 16V T.S.	550156A
1.8 i.e. 16V T.S.	550230A
1.8 i.e. 16V T.S.	550690A
1.9 D	550057
1.9 D	550057A
1.9 D	550239A
1.9 D	550426
1.9 D	550426A
1.9 JTD	550057
1.9 JTD	550057A
1.9 JTD	550239A
1.9 JTD	550426
1.9 JTD	550426A
1.9 JTD	551603A
1.9 TD	550057
1.9 TD	550057A
1.9 TD	550239A
1.9 TD	550426
1.9 TD	550426A
2.0 16V Quadrifoglio	550062
2.0 16V Quadrifoglio	550062A
2.0 16V Quadrifoglio	550252A
2.0 16V Quadrifoglio	550672
2.0 16V Quadrifoglio	550672A
2.0 16V Quadrifoglio	550690A
2.0 16V T.S.	550113A
2.0 16V T.S.	550144A
2.0 16V T.S.	550156A
2.0 16V T.S.	550230A
2.0 16V T.S.	550690A

146 (930_)	
1.4 i.e.	550150A
1.4 i.e.	550700
1.4 i.e.	550700A
1.4 i.e. 16V T.S.	550062
1.4 i.e. 16V T.S.	550062A
1.4 i.e. 16V T.S.	550113A
1.4 i.e. 16V T.S.	550144A
1.4 i.e. 16V T.S.	550156A
1.4 i.e. 16V T.S.	550230A
1.4 i.e. 16V T.S.	550252A
1.4 i.e. 16V T.S.	550690A
1.6 16V T.S.	550252A
1.6 i.e.	550140A
1.6 i.e.	550150A
1.6 i.e.	550375A
1.6 i.e.	550690A
1.6 i.e.	550700
1.6 i.e.	550700A
1.6 i.e. 16V T.S.	550062
1.6 i.e. 16V T.S.	550062A
1.6 i.e. 16V T.S.	550113A
1.6 i.e. 16V T.S.	550144A
1.6 i.e. 16V T.S.	550156A
1.6 i.e. 16V T.S.	550230A
1.6 i.e. 16V T.S.	550252A
1.6 i.e. 16V T.S.	550672
1.6 i.e. 16V T.S.	550672A
1.6 i.e. 16V T.S.	550690A
1.7 i.e. 16V	550144A
1.7 i.e. 16V	550690A
1.8 i.e. 16V T.S.	550062
1.8 i.e. 16V T.S.	550062A
1.8 i.e. 16V T.S.	550113A
1.8 i.e. 16V T.S.	550144A
1.8 i.e. 16V T.S.	550156A
1.8 i.e. 16V T.S.	550230A
1.8 i.e. 16V T.S.	550252A
1.8 i.e. 16V T.S.	550690A
1.9 D	550057
1.9 D	550057A
1.9 D	550239A
1.9 D	550426
1.9 D	550426A
1.9 JTD	550057
1.9 JTD	550057A
1.9 JTD	550239A
1.9 JTD	550426
1.9 JTD	550426A
1.9 JTD	551603A
1.9 TD	550057
1.9 TD	550057A
1.9 TD	550239A
1.9 TD	550426
1.9 TD	550426A
2.0 16V Quadrifoglio	550062
2.0 16V Quadrifoglio	550062A
2.0 16V Quadrifoglio	550252A
2.0 16V Quadrifoglio	550672
2.0 16V Quadrifoglio	550672A
2.0 16V Quadrifoglio	550690A
2.0 16V T.S.	550113A
2.0 16V T.S.	550144A
2.0 16V T.S.	550156A
2.0 16V T.S.	550230A
2.0 16V T.S.	550690A

147 (937_)	
1.6 16V T.SPARK	550062
1.6 16V T.SPARK	550062A
1.6 16V T.SPARK	550113A
1.6 16V T.SPARK	550144A

Original equipment numbers and pictures in this catalogue are used for reference purposes only.

ERA S.r.l. Via F. Santi, 15 - 10024 Moncalieri (TO) Italy - Tel. +39 011.6891511 - Fax +39 011.6472862 - italia@eraspares.it - www.eraspares.it

Applicazioni veicolari - Vehicles applications

1.6 16V T.SPARK	550156A
1.6 16V T.SPARK	550230A
1.6 16V T.SPARK	550252A
1.6 16V T.SPARK	550672
1.6 16V T.SPARK	550672A
1.6 16V T.SPARK	550690A
1.6 16V T.SPARK ECO	550062
1.6 16V T.SPARK ECO	550062A
1.6 16V T.SPARK ECO	550252A
1.6 16V T.SPARK ECO	550672
1.6 16V T.SPARK ECO	550672A
1.9 JTD	550055
1.9 JTD	550055A
1.9 JTD	550057
1.9 JTD	550057A
1.9 JTD	550097
1.9 JTD	550097A
1.9 JTD	550239A
1.9 JTD	550268
1.9 JTD	550268A
1.9 JTD	550426
1.9 JTD	550426A
1.9 JTD	550947
1.9 JTD	551277
1.9 JTD	551515A
1.9 JTD	551517A
1.9 JTD	551603A
1.9 JTD	551604A
1.9 JTD 16V	550000
1.9 JTD 16V	550001
1.9 JTD 16V	550001A
1.9 JTD 16V	550734
1.9 JTD 16V	550734A
1.9 JTD 16V	550949
1.9 JTD 16V	550949A
1.9 JTD 16V	551010
1.9 JTD 16V	551277
1.9 JTD 16V	551515A
1.9 JTD 16V	551517A
1.9 JTDM	550057
1.9 JTDM	550057A
1.9 JTDM	550268
1.9 JTDM	550268A
1.9 JTDM	550426
1.9 JTDM	550426A
1.9 JTDM	550734
1.9 JTDM	550734A
1.9 JTDM	550949
1.9 JTDM	550949A
1.9 JTDM	551010
1.9 JTDM	551277
1.9 JTDM	551515A
1.9 JTDM	551517A
1.9 JTDM 16V	550000
1.9 JTDM 16V	550001
1.9 JTDM 16V	550001A
1.9 JTDM 16V	550734
1.9 JTDM 16V	550734A
1.9 JTDM 16V	550949
1.9 JTDM 16V	550949A
1.9 JTDM 16V	550999
1.9 JTDM 16V	551010
1.9 JTDM 16V	551277
1.9 JTDM 16V	551515A
1.9 JTDM 16V	551517A
1.9 JTDM 8V	550057
1.9 JTDM 8V	550057A
1.9 JTDM 8V	550268
1.9 JTDM 8V	550268A
1.9 JTDM 8V	550734
1.9 JTDM 8V	550734A
1.9 JTDM 8V	550949
1.9 JTDM 8V	550949A
1.9 JTDM 8V	550999
1.9 JTDM 8V	551010
1.9 JTDM 8V	551277
1.9 JTDM 8V	551515A
1.9 JTDM 8V	551517A
2.0 16V T.SPARK	550062
2.0 16V T.SPARK	550062A
2.0 16V T.SPARK	550113A
2.0 16V T.SPARK	550144A
2.0 16V T.SPARK	550156A
2.0 16V T.SPARK	550230A
2.0 16V T.SPARK	550252A
2.0 16V T.SPARK	550672
2.0 16V T.SPARK	550672A
2.0 16V T.SPARK	550690A
3.2 GTA	551483A

155 (167_)

1.6 16V T.S.	550062
1.6 16V T.S.	550062A
1.6 16V T.S.	550113A
1.6 16V T.S.	550144A
1.6 16V T.S.	550156A
1.6 16V T.S.	550230A
1.6 16V T.S.	550252A
1.6 16V T.S.	550672
1.6 16V T.S.	550672A
1.6 16V T.S.	550690A
1.7 T.S.	550144A
1.7 T.S. 16V	550113A
1.7 T.S. 16V	550144A
1.7 T.S. 16V	550156A
1.7 T.S. 16V	550230A
1.7 T.S. 16V	550690A
1.8 T.S.	550144A
1.8 T.S.	550375A
1.8 T.S. Sport	550144A
1.8 T.S. Sport	550375A
1.9 TD	550057
1.9 TD	550057A
1.9 TD	550239A
1.9 TD	550426
1.9 TD	550426A
2.0 16V Turbo Q4	550090A
2.0 16V Turbo Q4	550553A
2.0 T.S.	550144A
2.0 T.S. 16V	550113A
2.0 T.S. 16V	550144A
2.0 T.S. 16V	550156A
2.0 T.S. 16V	550230A
2.0 T.S. 16V	550690A
2.5 V6	550144A

156 (932_)

1.6 16V T.SPARK	550062
1.6 16V T.SPARK	550062A
1.6 16V T.SPARK	550113A
1.6 16V T.SPARK	550144A
1.6 16V T.SPARK	550156A
1.6 16V T.SPARK	550230A
1.6 16V T.SPARK	550252A
1.6 16V T.SPARK	550672
1.6 16V T.SPARK	550672A
1.6 16V T.SPARK	550690A
1.8 16V T.SPARK	550062
1.8 16V T.SPARK	550062A
1.8 16V T.SPARK	550252A
1.8 16V T.SPARK	550672
1.8 16V T.SPARK	550672A
1.9 JTD	550000
1.9 JTD	550001
1.9 JTD	550001A
1.9 JTD	550055
1.9 JTD	550055A
1.9 JTD	550057
1.9 JTD	550057A
1.9 JTD	550097
1.9 JTD	550097A
1.9 JTD	550239A
1.9 JTD	550268
1.9 JTD	550268A
1.9 JTD	550426
1.9 JTD	550426A
1.9 JTD	550734
1.9 JTD	550734A
1.9 JTD	550947
1.9 JTD	550949
1.9 JTD	550949A
1.9 JTD	551010
1.9 JTD	551603A
1.9 JTD	551604A
1.9 JTD 16V	550000
1.9 JTD 16V	550001
1.9 JTD 16V	550001A
1.9 JTD 16V	550734
1.9 JTD 16V	550734A
1.9 JTD 16V	550949
1.9 JTD 16V	550949A
1.9 JTD 16V	551010
2.0 16V T.SPARK	550062
2.0 16V T.SPARK	550062A
2.0 16V T.SPARK	550113A
2.0 16V T.SPARK	550144A
2.0 16V T.SPARK	550156A
2.0 16V T.SPARK	550230A
2.0 16V T.SPARK	550252A
2.0 16V T.SPARK	550672
2.0 16V T.SPARK	550672A
2.0 16V T.SPARK	550690A
2.0 JTS	550252A
2.0 JTS	550303A
2.0 JTS	550305A
2.0 JTS	550624
2.0 JTS	550672
2.0 JTS	550672A
2.0 JTS	550957
2.0 Twin Spark	550252A
2.4 JTD	550000
2.4 JTD	550001
2.4 JTD	550001A
2.4 JTD	550055
2.4 JTD	550055A
2.4 JTD	550057
2.4 JTD	550057A
2.4 JTD	550097
2.4 JTD	550097A
2.4 JTD	550239A
2.4 JTD	550268
2.4 JTD	550268A
2.4 JTD	550426
2.4 JTD	550426A
2.4 JTD	550734
2.4 JTD	550734A
2.4 JTD	550947
2.4 JTD	550949
2.4 JTD	550949A
2.4 JTD	551010
2.4 JTD	551603A
2.5 V6 24V	550230A
2.5 V6 24V	550286
2.5 V6 24V	551483A
3.2 GTA	551483A

156 Sportwagon (932_)

1.6 16V T.SPARK	550252A
1.6 16V T.SPARK	550672
1.6 16V T.SPARK	550672A
1.6 16V T.SPARK.	550062
1.6 16V T.SPARK.	550062A
1.6 16V T.SPARK.	550113A
1.6 16V T.SPARK.	550144A
1.6 16V T.SPARK.	550156A
1.6 16V T.SPARK.	550230A
1.6 16V T.SPARK.	550252A
1.6 16V T.SPARK.	550672

Original equipment numbers and pictures in this catalogue are used for reference purposes only.

ERA S.r.l. Via F. Santi, 15 - 10024 Moncalieri (TO) Italy - Tel. +39 011.6891511 - Fax +39 011.6472862 - italia@eraspares.it - www.eraspares.it

Applicazioni veicolari - Vehicles applications

1.6 16V T.SPARK.	550672A
1.6 16V T.SPARK.	550690A
1.8 16V T.SPARK	550062
1.8 16V T.SPARK	550062A
1.8 16V T.SPARK	550252A
1.8 16V T.SPARK	550672
1.8 16V T.SPARK	550672A
1.9 JTD	550000
1.9 JTD	550001
1.9 JTD	550001A
1.9 JTD	550055
1.9 JTD	550055A
1.9 JTD	550057
1.9 JTD	550057A
1.9 JTD	550097
1.9 JTD	550097A
1.9 JTD	550239A
1.9 JTD	550268
1.9 JTD	550268A
1.9 JTD	550426
1.9 JTD	550426A
1.9 JTD	550734
1.9 JTD	550734A
1.9 JTD	550949
1.9 JTD	550949A
1.9 JTD	551010
1.9 JTD	551603A
1.9 JTD	551604A
1.9 JTD 16V	550000
1.9 JTD 16V	550001
1.9 JTD 16V	550001A
1.9 JTD 16V	550734
1.9 JTD 16V	550734A
1.9 JTD 16V	550949
1.9 JTD 16V	550949A
1.9 JTD 16V	551010
1.9 JTD 16V Q4	550000
1.9 JTD 16V Q4	550001
1.9 JTD 16V Q4	550001A
1.9 JTD 16V Q4	550734
1.9 JTD 16V Q4	550734A
1.9 JTD 16V Q4	550949
1.9 JTD 16V Q4	550949A
1.9 JTD 16V Q4	551010
2.0	550252A
2.0	550303A
2.0	550305A
2.0	550624
2.0	550672
2.0	550672A
2.0 16V T.SPARK	550062
2.0 16V T.SPARK	550062A
2.0 16V T.SPARK	550113A
2.0 16V T.SPARK	550144A
2.0 16V T.SPARK	550156A
2.0 16V T.SPARK	550230A
2.0 16V T.SPARK	550252A
2.0 16V T.SPARK	550672
2.0 16V T.SPARK	550672A
2.0 16V T.SPARK	550690A
2.0 JTS	550252A
2.0 JTS	550303A
2.0 JTS	550305A
2.0 JTS	550624
2.0 JTS	550672
2.0 JTS	550672A
2.4 JTD	550000
2.4 JTD	550001
2.4 JTD	550001A
2.4 JTD	550055
2.4 JTD	550055A
2.4 JTD	550057
2.4 JTD	550057A
2.4 JTD	550097
2.4 JTD	550097A
2.4 JTD	550239A
2.4 JTD	550268
2.4 JTD	550268A
2.4 JTD	550426
2.4 JTD	550426A
2.4 JTD	550734
2.4 JTD	550734A
2.4 JTD	550947
2.4 JTD	550949
2.4 JTD	550949A
2.4 JTD	551010
2.4 JTD	551603A
2.5 V6 24V	550230A
2.5 V6 24V	550286
2.5 V6 24V	551483A
3.2 GTA	551483A

159 (939_)

1.8 MPI	550045
1.8 MPI	550045A
1.8 MPI	550574
1.8 MPI	550574A
1.8 MPI	550831
1.8 MPI	550831A
1.8 TBi	550001
1.8 TBi	550001A
1.8 TBi	550002
1.8 TBi	550002A
1.8 TBi	550268
1.8 TBi	550268A
1.8 TBi	550305A
1.8 TBi	550574
1.8 TBi	550574A
1.8 TBi	550624
1.8 TBi	550756
1.8 TBi	550756A
1.8 TBi	551285
1.9 JTDM 16V	550000
1.9 JTDM 16V	550001
1.9 JTDM 16V	550001A
1.9 JTDM 16V	550734
1.9 JTDM 16V	550734A
1.9 JTDM 16V	550816
1.9 JTDM 16V	550949
1.9 JTDM 16V	550949A
1.9 JTDM 16V	550984A
1.9 JTDM 16V	550999
1.9 JTDM 16V	551010
1.9 JTDM 16V	551245
1.9 JTDM 16V	551245A
1.9 JTDM 16V	551249
1.9 JTDM 16V	551249A
1.9 JTDM 8V	550001
1.9 JTDM 8V	550001A
1.9 JTDM 8V	550057
1.9 JTDM 8V	550057A
1.9 JTDM 8V	550268
1.9 JTDM 8V	550268A
1.9 JTDM 8V	550426
1.9 JTDM 8V	550426A
1.9 JTDM 8V	550734
1.9 JTDM 8V	550734A
1.9 JTDM 8V	550816
1.9 JTDM 8V	550949
1.9 JTDM 8V	550949A
1.9 JTDM 8V	550984A
1.9 JTDM 8V	550999
1.9 JTDM 8V	551010
1.9 JTDM 8V	551245
1.9 JTDM 8V	551245A
1.9 JTDM 8V	551249
1.9 JTDM 8V	551249A
1.9 JTS	550292
1.9 JTS	550292A
1.9 JTS	550734
1.9 JTS	550734A
1.9 JTS	550899
1.9 JTS	550984A
1.9 JTS	551249
1.9 JTS	551249A
2.0 JTDM	550000
2.0 JTDM	550628
2.0 JTDM	550734
2.0 JTDM	550734A
2.0 JTDM	550814
2.0 JTDM	550816
2.0 JTDM	550949
2.0 JTDM	550949A
2.0 JTDM	550984A
2.0 JTDM	551010
2.0 JTDM	551245
2.0 JTDM	551245A
2.0 JTDM	551249
2.0 JTDM	551249A
2.2 JTS	550292
2.2 JTS	550292A
2.2 JTS	550712
2.2 JTS	550899
2.4 JTDM	550000
2.4 JTDM	550001
2.4 JTDM	550001A
2.4 JTDM	550734
2.4 JTDM	550734A
2.4 JTDM	550816
2.4 JTDM	550949
2.4 JTDM	550949A
2.4 JTDM	550984A
2.4 JTDM	550999
2.4 JTDM	551010
2.4 JTDM	551245
2.4 JTDM	551245A
2.4 JTDM	551249
2.4 JTDM	551249A
2.4 JTDM Q4	550000
2.4 JTDM Q4	550001
2.4 JTDM Q4	550001A
2.4 JTDM Q4	550734
2.4 JTDM Q4	550734A
2.4 JTDM Q4	550816
2.4 JTDM Q4	550949
2.4 JTDM Q4	550949A
2.4 JTDM Q4	550984A
2.4 JTDM Q4	550999
2.4 JTDM Q4	551010
2.4 JTDM Q4	551245
2.4 JTDM Q4	551245A
2.4 JTDM Q4	551249
2.4 JTDM Q4	551249A
3.2 JTS	550000
3.2 JTS	550001
3.2 JTS	550001A
3.2 JTS	550781
3.2 JTS	550781A
3.2 JTS Q4	550000
3.2 JTS Q4	550001
3.2 JTS Q4	550001A
3.2 JTS Q4	550781
3.2 JTS Q4	550781A

159 Sportwagon (939_)

1.8 MPI	550045
1.8 MPI	550045A
1.8 MPI	550574
1.8 MPI	550574A
1.8 MPI	550831
1.8 MPI	550831A
1.8 TBi	550001
1.8 TBi	550001A
1.8 TBi	550002
1.8 TBi	550002A
1.8 TBi	550268
1.8 TBi	550268A
1.8 TBi	550305A

Original equipment numbers and pictures in this catalogue are used for reference purposes only.

ERA S.r.l. Via F. Santi, 15 - 10024 Moncalieri (TO) Italy - Tel. +39 011.6891511 - Fax +39 011.6472862 - italia@eraspares.it - www.eraspares.it

Applicazioni veicolari - Vehicles applications

1.8 TBi	550574
1.8 TBi	550574A
1.8 TBi	550624
1.8 TBi	550734
1.8 TBi	550734A
1.8 TBi	550756
1.8 TBi	550756A
1.8 TBi	551285
1.9 JTDM 16V	550000
1.9 JTDM 16V	550001
1.9 JTDM 16V	550001A
1.9 JTDM 16V	550734
1.9 JTDM 16V	550734A
1.9 JTDM 16V	550816
1.9 JTDM 16V	550949
1.9 JTDM 16V	550949A
1.9 JTDM 16V	550984A
1.9 JTDM 16V	550999
1.9 JTDM 16V	551010
1.9 JTDM 16V	551245
1.9 JTDM 16V	551245A
1.9 JTDM 16V	551249
1.9 JTDM 16V	551249A
1.9 JTDM 8V	550001
1.9 JTDM 8V	550001A
1.9 JTDM 8V	550057
1.9 JTDM 8V	550057A
1.9 JTDM 8V	550268
1.9 JTDM 8V	550268A
1.9 JTDM 8V	550734
1.9 JTDM 8V	550734A
1.9 JTDM 8V	550816
1.9 JTDM 8V	550949
1.9 JTDM 8V	550949A
1.9 JTDM 8V	550984A
1.9 JTDM 8V	550999
1.9 JTDM 8V	551010
1.9 JTDM 8V	551245
1.9 JTDM 8V	551245A
1.9 JTDM 8V	551249
1.9 JTDM 8V	551249A
1.9 JTS	550292
1.9 JTS	550292A
1.9 JTS	550734
1.9 JTS	550734A
1.9 JTS	550899
1.9 JTS	550984A
1.9 JTS	551249
1.9 JTS	551249A
2.0 JTDM	550000
2.0 JTDM	550628
2.0 JTDM	550734
2.0 JTDM	550734A
2.0 JTDM	550814
2.0 JTDM	550816
2.0 JTDM	550949
2.0 JTDM	550949A
2.0 JTDM	550984A
2.0 JTDM	551010
2.0 JTDM	551245
2.0 JTDM	551245A
2.0 JTDM	551249
2.0 JTDM	551249A
2.2 JTS	550292
2.2 JTS	550292A
2.2 JTS	550712
2.2 JTS	550899
2.4 JTDM	550000
2.4 JTDM	550001
2.4 JTDM	550001A
2.4 JTDM	550734
2.4 JTDM	550734A
2.4 JTDM	550816
2.4 JTDM	550949
2.4 JTDM	550949A
2.4 JTDM	550984A
2.4 JTDM	550999
2.4 JTDM	551010
2.4 JTDM	551245
2.4 JTDM	551245A
2.4 JTDM	551249
2.4 JTDM	551249A
2.4 JTDM Q4	550000
2.4 JTDM Q4	550001
2.4 JTDM Q4	550001A
2.4 JTDM Q4	550734
2.4 JTDM Q4	550734A
2.4 JTDM Q4	550816
2.4 JTDM Q4	550949
2.4 JTDM Q4	550949A
2.4 JTDM Q4	550984A
2.4 JTDM Q4	550999
2.4 JTDM Q4	551010
2.4 JTDM Q4	551245
2.4 JTDM Q4	551245A
2.4 JTDM Q4	551249
2.4 JTDM Q4	551249A
3.2 JTS	550000
3.2 JTS	550001
3.2 JTS	550001A
3.2 JTS	550781
3.2 JTS	550781A
3.2 JTS Q4	550000
3.2 JTS Q4	550001
3.2 JTS Q4	550001A
3.2 JTS Q4	550781
3.2 JTS Q4	550781A

164 (164_)	
2.0	550375A
2.0 T.S.	550144A
2.0 T.S.	550375A
2.0 Turbo	550071
2.0 Turbo	550071A
2.0 Turbo	550375A
2.0 Twin Spark	550375A
2.0 V6 Turbo	550230A
2.0 V6 Turbo	550375A
3.0	550144A
3.0	550230A
3.0	550280
3.0	550375A
3.0	550690A
3.0 24V	550144A
3.0 24V	550280
3.0 24V Q4	550144A
3.0 24V Q4	550230A
3.0 24V Q4	550280
3.0 24V Q4	550690A
3.0 24V QV	550144A
3.0 24V QV	550230A
3.0 24V QV	550280
3.0 24V QV	550690A
3.0 All-wheel Drive	550144A
3.0 All-wheel Drive	550230A
3.0 All-wheel Drive	550280
3.0 All-wheel Drive	550690A
3.0 i.e. QV	550375A
3.0 V6	550144A
3.0 V6	550375A

166 (936_)	
2.0 T.Spark	550062
2.0 T.Spark	550062A
2.0 T.Spark	550252A
2.0 T.Spark	550672
2.0 T.Spark	550672A
2.0 V6	550230A
2.0 V6	550384A
2.4 JTD	550000
2.4 JTD	550001
2.4 JTD	550001A
2.4 JTD	550055
2.4 JTD	550055A
2.4 JTD	550057
2.4 JTD	550057A
2.4 JTD	550097
2.4 JTD	550097A
2.4 JTD	550239A
2.4 JTD	550268
2.4 JTD	550268A
2.4 JTD	550426
2.4 JTD	550426A
2.4 JTD	550734
2.4 JTD	550734A
2.4 JTD	550947
2.4 JTD	550949
2.4 JTD	550949A
2.4 JTD	551010
2.4 JTD	551603A
2.5 V6 24V	550230A
2.5 V6 24V	551483A
3.0 V6 24V	550230A
3.0 V6 24V	551483A
3.2 V6 24V	551483A

33 (905_)	
1.3	550080A
1.3	550089A
1.3	550144A
1.3 i.e.	550080A
1.3 i.e.	550089A
1.3 i.e.	550144A
1.7 i.e.	550384A
1.8 TD	550071
1.8 TD	550071A

33 (907_)	
1.4 4x4	550080A
1.4 4x4	550089A
1.4 4x4	550144A
1.4 i.e.	550080A
1.4 i.e.	550089A
1.4 i.e.	550144A
1.5 i.e	550144A
1.5 i.e	550375A
1.5 i.e.	550144A
1.7 16V	550375A
1.7 16V	550384A
1.7 16V 4x4	550375A
1.7 16V 4x4	550384A
1.7 i.e.	550144A
1.7 i.e.	550375A
1.7 i.e.	550384A
1.7 i.e. 4x4	550144A
1.7 i.e. 4x4	550375A
1.7 i.e. 4x4	550384A
1.8 TD	550071
1.8 TD	550071A

33 Sportwagon (905_)	
1.4	550080A
1.4	550089A
1.4	550144A
1.7 i.e.	550384A

33 Sportwagon (907_)	
1.4 i.e.	550080A
1.4 i.e.	550089A
1.4 i.e.	550144A
1.4 i.e. 4x4	550080A
1.4 i.e. 4x4	550089A
1.4 i.e. 4x4	550144A
1.5 i.e	550144A
1.5 i.e	550375A
1.7 16V	550375A
1.7 16V 4x4	550375A
1.7 i.e.	550144A

Original equipment numbers and pictures in this catalogue are used for reference purposes only.

ERA S.r.l. Via F. Santi, 15 - 10024 Moncalieri (TO) Italy - Tel. +39 011.6891511 - Fax +39 011.6472862 - italia@eraspares.it - www.eraspares.it

Applicazioni veicolari - Vehicles applications

1.7 i.e.	550375A
1.7 i.e.	550384A
1.7 i.e. 4x4	550144A
1.7 i.e. 4x4	550375A
1.7 i.e. 4x4	550384A

4C (960_)	
1.8 TBi	550001
1.8 TBi	550001A
1.8 TBi	550002
1.8 TBi	550002A
1.8 TBi	550305A
1.8 TBi	550734
1.8 TBi	550734A
1.8 TBi	550756
1.8 TBi	550756A

4C SPIDER (960_)	
1.8 TBi	550305A
1.8 TBi	550734
1.8 TBi	550734A
1.8 TBi	550756
1.8 TBi	550756A

75 (162_)	
1.6	550375A
1.8	550144A
1.8	550375A
1.8 Turbo	550199A
2.0 T.S	550375A
2.0 T.S.	550375A
2.0 TD	550071
2.0 TD	550071A
2.4 TD	550071
2.4 TD	550071A
3.0 V6	550375A

ALFASUD (901_)	
1.3 ti	550080A
1.3 ti	550089A
1.3 ti	550144A

ALFASUD Sprint (902_)	
1.4	550080A
1.4	550089A
1.4	550144A

ARNA (920_)	
1.3 TI	550080A
1.3 TI	550089A
1.3 TI	550144A

BRERA (939_)	
1.8 TBi	550002
1.8 TBi	550002A
1.8 TBi	550268
1.8 TBi	550268A
1.8 TBi	550305A
1.8 TBi	550574
1.8 TBi	550574A
1.8 TBi	550624
1.8 TBi	551285
2.0 JTDM	550734
2.0 JTDM	550734A
2.0 JTDM	550814
2.0 JTDM	550816
2.0 JTDM	550949
2.0 JTDM	550949A
2.0 JTDM	551010
2.0 JTDM	551245
2.0 JTDM	551245A
2.2 JTS	550292
2.2 JTS	550292A
2.2 JTS	550712
2.2 JTS	550899
2.4 JTDM 20V	550000
2.4 JTDM 20V	550001
2.4 JTDM 20V	550001A
2.4 JTDM 20V	550734
2.4 JTDM 20V	550734A
2.4 JTDM 20V	550816
2.4 JTDM 20V	550984A
2.4 JTDM 20V	550999
2.4 JTDM 20V	551010
2.4 JTDM 20V	551249
2.4 JTDM 20V	551249A
3.2 JTS	550000
3.2 JTS	550001
3.2 JTS	550001A
3.2 JTS	550781
3.2 JTS	550781A
3.2 JTS Q4	550000
3.2 JTS Q4	550001
3.2 JTS Q4	550001A
3.2 JTS Q4	550781
3.2 JTS Q4	550781A

GIULIA (952_)	
2.2 D AWD	550628
2.2 D AWD	550743
2.2 D AWD	550816
2.2 D Q4	550628
2.2 D Q4	550743
2.2 D Q4	550816
2.2 JTD	550628
2.2 JTD	550743
2.2 JTD	550816
2.9	550734
2.9	550734A
2.9	550756
2.9	550756A

GIULIETTA (940_)	
1.4 BiFuel	550245
1.4 BiFuel	550245A
1.4 BiFuel	550305A
1.4 BiFuel	550756
1.4 BiFuel	550756A
1.4 BiFuel	550881
1.4 BiFuel	550947
1.4 BiFuel	550969
1.4 BiFuel	551245
1.4 BiFuel	551245A
1.4 BiFuel	551246
1.4 BiFuel	551246A
1.4 TB	550245
1.4 TB	550245A
1.4 TB	550305A
1.4 TB	550306
1.4 TB	550364
1.4 TB	550364A
1.4 TB	550624
1.4 TB	550734
1.4 TB	550734A
1.4 TB	550756
1.4 TB	550756A
1.4 TB	550881
1.4 TB	550947
1.4 TB	550969
1.4 TB	551245
1.4 TB	551245A
1.4 TB	551246
1.4 TB	551246A
1.4 TB	551410
1.4 TB	551410A
1.6 JTDM	550000
1.6 JTDM	550628
1.6 JTDM	550734
1.6 JTDM	550734A
1.6 JTDM	550743
1.6 JTDM	550814
1.6 JTDM	550816
1.6 JTDM	550954
1.6 JTDM	551010
1.6 JTDM	551245
1.6 JTDM	551245A
1.6 JTDM	551246
1.6 JTDM	551246A
1.8 TBi	550001
1.8 TBi	550001A
1.8 TBi	550002
1.8 TBi	550002A
1.8 TBi	550268
1.8 TBi	550268A
1.8 TBi	550305A
1.8 TBi	550734
1.8 TBi	550734A
1.8 TBi	550756
1.8 TBi	550756A
1.8 TBi	551285
2.0 JTDM	550000
2.0 JTDM	550628
2.0 JTDM	550734
2.0 JTDM	550734A
2.0 JTDM	550814
2.0 JTDM	550816
2.0 JTDM	550949
2.0 JTDM	550949A
2.0 JTDM	550954
2.0 JTDM	551010
2.0 JTDM	551242
2.0 JTDM	551242A
2.0 JTDM	551245
2.0 JTDM	551245A
2.0 JTDM	551246
2.0 JTDM	551246A

GIULIETTA Cassone / coda spiovente (940_)	
1.4	550734
1.4	550734A

GT (937_)	
1.8 TS	550062
1.8 TS	550062A
1.8 TS	550252A
1.8 TS	550672
1.8 TS	550672A
1.9 JTD	550000
1.9 JTD	550001
1.9 JTD	550001A
1.9 JTD	550734
1.9 JTD	550734A
1.9 JTD	550949
1.9 JTD	550949A
1.9 JTD	550999
1.9 JTD	551010
1.9 JTD	551277
1.9 JTD	551515A
1.9 JTD	551517A
2.0 JTS	550252A
2.0 JTS	550303A
2.0 JTS	550305A
2.0 JTS	550624
2.0 JTS	550672
2.0 JTS	550672A
2.0 JTS	550957
3.2 GTA	551483A

GTV (916_)	
1.8 16V	550062
1.8 16V	550062A
1.8 16V	550252A
2.0 JTS	550252A
2.0 JTS	550303A
2.0 JTS	550305A
2.0 JTS	550624
2.0 JTS	550672
2.0 JTS	550672A

Original equipment numbers and pictures in this catalogue are used for reference purposes only.

ERA S.r.l. Via F. Santi, 15 - 10024 Moncalieri (TO) Italy - Tel. +39 011.6891511 - Fax +39 011.6472862 - italia@eraspares.it - www.eraspares.it

Applicazioni veicolari - Vehicles applications

2.0 JTS	550957
2.0 T.SPARK 16V	550062
2.0 T.SPARK 16V	550062A
2.0 T.SPARK 16V	550113A
2.0 T.SPARK 16V	550144A
2.0 T.SPARK 16V	550156A
2.0 T.SPARK 16V	550230A
2.0 T.SPARK 16V	550252A
2.0 T.SPARK 16V	550672
2.0 T.SPARK 16V	550672A
2.0 T.SPARK 16V	550690A
2.0 V6 Turbo	550230A
2.0 V6 Turbo	550375A
3.0 V6 24V	550144A
3.0 V6 24V	550230A
3.0 V6 24V	550690A
3.0 V6 24V	551483A
3.2 V6 24V	551483A

MITO (955_)

0.9	550245
0.9	550245A
0.9	550305A
0.9	550629
0.9	550734
0.9	550734A
1.3 JTDM	550001
1.3 JTDM	550001A
1.3 JTDM	550002
1.3 JTDM	550002A
1.3 JTDM	550003
1.3 JTDM	550003A
1.3 JTDM	550734
1.3 JTDM	550734A
1.3 JTDM	550814
1.3 JTDM	550816
1.3 JTDM	550949
1.3 JTDM	550949A
1.3 JTDM	550954
1.3 JTDM	550986
1.3 JTDM	550986A
1.3 JTDM	550999
1.3 JTDM	551010
1.3 JTDM	551250
1.3 JTDM	551250A
1.3 MultiJet	550001
1.3 MultiJet	550001A
1.3 MultiJet	550002
1.3 MultiJet	550002A
1.3 MultiJet	550003
1.3 MultiJet	550003A
1.3 MultiJet	550734
1.3 MultiJet	550734A
1.3 MultiJet	550816
1.3 MultiJet	550954
1.3 MultiJet	550986
1.3 MultiJet	550986A
1.3 MultiJet	551010
1.4	550098
1.4	550098A
1.4	550245
1.4	550245A
1.4	550305A
1.4	550306
1.4	550370
1.4	550370A
1.4	550629
1.4	550881
1.4	550939
1.4	550939A
1.4	550969
1.4	550988
1.4	550988A
1.4	551305
1.4 Bifuel	550245
1.4 Bifuel	550245A
1.4 Bifuel	550305A
1.4 Bifuel	550306
1.4 Bifuel	550370
1.4 Bifuel	550370A
1.4 Bifuel	550734
1.4 Bifuel	550734A
1.4 Bifuel	550756
1.4 Bifuel	550756A
1.4 Bifuel	550969
1.4 Bifuel	550988
1.4 Bifuel	550988A
1.4 Bifuel	551247
1.4 Bifuel	551247A
1.4 TB	550097
1.4 TB	550097A
1.4 TB	550245
1.4 TB	550245A
1.4 TB	550305A
1.4 TB	550306
1.4 TB	550624
1.4 TB	550734
1.4 TB	550734A
1.4 TB	550756
1.4 TB	550756A
1.4 TB	550881
1.4 TB	550947
1.4 TB	550969
1.4 Turbo	550245
1.4 Turbo	550245A
1.4 Turbo	550305A
1.4 Turbo	550881
1.6 JTDM	550000
1.6 JTDM	550628
1.6 JTDM	550734
1.6 JTDM	550734A
1.6 JTDM	550814
1.6 JTDM	550816
1.6 JTDM	550954
1.6 JTDM	550988
1.6 JTDM	550988A
1.6 JTDM	551010
1.6 JTDM	551410
1.6 JTDM	551410A

RZ (162_)

3.0 V6 Zagato	550375A

SPIDER (115_)

2000	550375A
2000 Veloce	550375A

SPIDER (916_)

1.8 16V	550062
1.8 16V	550062A
1.8 16V	550252A
2.0 JTS	550252A
2.0 JTS	550303A
2.0 JTS	550305A
2.0 JTS	550624
2.0 JTS	550672
2.0 JTS	550672A
2.0 JTS	550957
2.0 T.SPARK 16V	550062
2.0 T.SPARK 16V	550062A
2.0 T.SPARK 16V	550113A
2.0 T.SPARK 16V	550144A
2.0 T.SPARK 16V	550156A
2.0 T.SPARK 16V	550230A
2.0 T.SPARK 16V	550252A
2.0 T.SPARK 16V	550672
2.0 T.SPARK 16V	550672A
2.0 T.SPARK 16V	550690A
2.0 V6 Turbo	550230A
2.0 V6 Turbo	550375A
3.0 V6	550144A
3.0 V6	550230A
3.0 V6	550690A
3.0 V6	551483A
3.0 V6 24V	550144A
3.0 V6 24V	550690A
3.0 V6 24V	551483A
3.2 V6 24V	551483A

SPIDER (939_)

1.8 TBi	550268
1.8 TBi	550268A
1.8 TBi	550305A
1.8 TBi	550574
1.8 TBi	550574A
1.8 TBi	550624
1.8 TBi	551285
2.0 JTDM	550000
2.0 JTDM	550628
2.0 JTDM	550734
2.0 JTDM	550734A
2.0 JTDM	550814
2.0 JTDM	550816
2.0 JTDM	551010
2.0 JTDM	551245
2.0 JTDM	551245A
2.2 JTS	550292
2.2 JTS	550292A
2.2 JTS	550712
2.2 JTS	550899
2.4 JTDM	550000
2.4 JTDM	550001
2.4 JTDM	550001A
2.4 JTDM	550734
2.4 JTDM	550734A
2.4 JTDM	550984A
2.4 JTDM	551010
2.4 JTDM	551249
2.4 JTDM	551249A
3.2 JTS	550000
3.2 JTS	550001
3.2 JTS	550001A
3.2 JTS	550781
3.2 JTS	550781A
3.2 JTS Q4	550000
3.2 JTS Q4	550001
3.2 JTS Q4	550001A
3.2 JTS Q4	550781
3.2 JTS Q4	550781A

STELVIO (949_)

2.2 D	550628
2.2 D	550743
2.2 D	550816
2.2 D Q4	550628
2.2 D Q4	550743
2.2 D Q4	550816
2.9 Q4	550734
2.9 Q4	550734A

SZ (162_)

3.0 V6 Zagato	550375A

ALPINA

B5 (E60)

4.5	550272
4.5	550272A

B7 (E65)

4.4	550272
4.4	550272A

ASTON MARTIN

VANTAGE Vantage

ERA S.r.l. Via F. Santi, 15 - 10024 Moncalieri (TO) Italy - Tel. +39 011.6891511 - Fax +39 011.6472862 - italia@eraspares.it - www.eraspares.it

Applicazioni veicolari - Vehicles applications

5.9 V12S	551240

VANTAGE Volante	
5.9 V12S	551240

AUDI

100 C2 Tre volumi (431, 433, 434)	
2.0 D	550265
2.0 D	550265A
2.0 D	551176

100 C3 Avant (445, 446)	
1.8	550207A
1.8	550502A
1.8 CAT	550502A
1.8 quattro	550207A
1.8 quattro	550502A
1.8 quattro CAT	550502A
2.0	550207A
2.0 D	550502A
2.0 E CAT	550207A
2.0 E CAT	550502A
2.0 TD	550502A
2.2	550502A
2.2 CAT	550502A
2.2 quattro	550502A
2.2 quattro CAT	550502A
2.2 Turbo	550445A
2.2 Turbo	550502A
2.2 Turbo quattro	550445A
2.2 Turbo quattro	550502A
2.3	550099
2.3	550207A
2.3	550236A
2.3	550502A
2.3 E quattro	550207A
2.3 E quattro	550502A
2.3 quattro	550099
2.3 quattro	550207A
2.3 quattro	550236A
2.5 TDI	550384A
2.5 TDI	550445A

100 C3 Tre volumi (443, 444)	
1.8	550207A
1.8	550502A
1.8 CAT	550502A
1.8 quattro	550207A
1.8 quattro	550502A
1.8 quattro CAT	550502A
2.0	550207A
2.0 CAT	550207A
2.0 CAT	550502A
2.0 D	550502A
2.0 D Turbo	550502A
2.2	550502A
2.2 CAT	550502A
2.2 E Turbo quattro	550445A
2.2 E Turbo quattro	550502A
2.2 quattro	550502A
2.2 Turbo	550445A
2.2 Turbo	550502A
2.3 E	550099
2.3 E	550207A
2.3 E	550236A
2.3 E	550502A
2.3 E quattro	550099
2.3 E quattro	550207A
2.3 E quattro	550502A
2.3 quattro	550099
2.3 quattro	550207A
2.3 quattro	550236A
2.5 TDI	550384A
2.5 TDI	550445A

100 C4 Avant (4A5)	
2.0	550207A
2.0	550222A
2.0	550236A
2.0	550445A
2.0	550502A
2.0 E	550099
2.0 E	550207A
2.0 E	550236A
2.0 E	550243A
2.0 E	550502A
2.0 E 16V	550207A
2.0 E 16V	550222A
2.0 E 16V	550236A
2.0 E 16V	550445A
2.0 E 16V	550502A
2.0 E 16V quattro	550207A
2.0 E 16V quattro	550222A
2.0 E 16V quattro	550236A
2.0 E 16V quattro	550445A
2.0 E 16V quattro	550502A
2.0 E quattro	550099
2.0 E quattro	550207A
2.0 E quattro	550236A
2.0 E quattro	550243A
2.0 E quattro	550502A
2.0 quattro	550207A
2.0 quattro	550222A
2.0 quattro	550236A
2.0 quattro	550445A
2.0 quattro	550502A
2.3 E	550099
2.3 E	550207A
2.3 E	550236A
2.3 E	550502A
2.3 E quattro	550099
2.3 E quattro	550207A
2.3 E quattro	550236A
2.3 E quattro	550502A
2.4 D	550099
2.4 D	550445A
2.4 D	550502A
2.5 TDI	550099
2.5 TDI	550384A
2.5 TDI	550445A
2.5 TDI	550502A
2.6	550099
2.6	550207A
2.6	550236A
2.6	550243A
2.6	550445A
2.6	550502A
2.6	550691
2.6	550691A
2.6 E quattro	550445A
2.6 E quattro	550502A
2.6 E quattro	550691
2.6 E quattro	550691A
2.6 quattro	550207A
2.6 quattro	550236A
2.6 quattro	550243A
2.6 quattro	550445A
2.6 quattro	550502A
2.6 quattro	550691
2.6 quattro	550691A
2.8 E	550099
2.8 E	550207A
2.8 E	550236A
2.8 E	550243A
2.8 E	550445A
2.8 E	550502A
2.8 E quattro	550099
2.8 E quattro	550207A
2.8 E quattro	550236A
2.8 E quattro	550243A
2.8 E quattro	550445A

2.8 E quattro	550502A
S4 Turbo quattro	550207A
S4 Turbo quattro	550236A
S4 Turbo quattro	550445A
S4 V8 quattro	550207A
S4 V8 quattro	550445A
S4 V8 quattro	550491A

100 C4 Tre volumi (4A2)	
2.0	550099
2.0	550502A
2.0 E	550099
2.0 E	550207A
2.0 E	550236A
2.0 E	550243A
2.0 E	550502A
2.0 E 16V	550207A
2.0 E 16V	550222A
2.0 E 16V	550236A
2.0 E 16V	550445A
2.0 E 16V	550502A
2.0 E 16V quattro	550207A
2.0 E 16V quattro	550222A
2.0 E 16V quattro	550236A
2.0 E 16V quattro	550445A
2.0 E 16V quattro	550502A
2.0 E quattro	550099
2.0 E quattro	550207A
2.0 E quattro	550236A
2.0 E quattro	550243A
2.0 E quattro	550502A
2.3 E	550099
2.3 E	550207A
2.3 E	550236A
2.3 E	550502A
2.3 E quattro	550099
2.3 E quattro	550207A
2.3 E quattro	550236A
2.3 E quattro	550502A
2.4 D	550445A
2.4 D	550502A
2.5 TDI	550384A
2.5 TDI	550445A
2.5 TDI	550502A
2.6	550207A
2.6	550236A
2.6	550243A
2.6	550445A
2.6	550502A
2.6	550691
2.6	550691A
2.6 E quattro	550445A
2.6 E quattro	550502A
2.6 E quattro	550691
2.6 E quattro	550691A
2.6 quattro	550207A
2.6 quattro	550236A
2.6 quattro	550243A
2.6 quattro	550445A
2.6 quattro	550502A
2.6 quattro	550691
2.6 quattro	550691A
2.8 E	550099
2.8 E	550207A
2.8 E	550236A
2.8 E	550243A
2.8 E	550445A
2.8 E	550502A
2.8 E quattro	550099
2.8 E quattro	550207A
2.8 E quattro	550236A
2.8 E quattro	550243A
2.8 E quattro	550445A
2.8 E quattro	550502A
S4 Turbo quattro	550207A
S4 Turbo quattro	550236A

Original equipment numbers and pictures in this catalogue are used for reference purposes only.

ERA S.r.l. Via F. Santi, 15 - 10024 Moncalieri (TO) Italy - Tel. +39 011.6891511 - Fax +39 011.6472862 - italia@eraspares.it - www.eraspares.it

Applicazioni veicolari - Vehicles applications

S4 Turbo quattro	550445A
S4 V8 quattro	550207A
S4 V8 quattro	550445A
S4 V8 quattro	550491A

200 C3 Avant (447, 448)	
2.2 20V Turbo quattro	550207A
2.2 20V Turbo quattro	550236A
2.2 20V Turbo quattro	550445A
2.2 Turbo	550445A
2.2 Turbo quattro	550207A
2.2 Turbo quattro	550445A
2.3	550207A

200 C3 Tre volumi (447, 448)	
2.2 20V Turbo quattro	550207A
2.2 20V Turbo quattro	550236A
2.2 20V Turbo quattro	550445A
2.2 Turbo	550207A
2.2 Turbo	550445A
2.2 Turbo quattro	550207A
2.2 Turbo quattro	550445A
2.3	550207A

80 B2 Tre volumi (811, 813, 814, 819, 853)	
1.8	550207A
1.8 CC quattro	550207A
1.8 GTE	550207A
1.8 GTE quattro	550207A

80 B3 Tre volumi (893, 894, 8A2)	
1.4	550502A
1.6	550502A
1.6	550504A
1.6 D	550502A
1.6 TD	550502A
1.8	550207A
1.8	550236A
1.8	550502A
1.8 E	550502A
1.8 E quattro	550502A
1.8 quattro	550207A
1.8 quattro	550236A
1.8 quattro	550502A
1.8 S	550207A
1.8 S	550502A
1.8 S quattro	550207A
1.8 S quattro	550502A
1.9 D	550502A
2.0	550099
2.0	550207A
2.0	550236A
2.0	550243A
2.0	550502A
2.0 E	550207A
2.0 E	550236A
2.0 E	550502A
2.0 E 16V	550099
2.0 E 16V	550207A
2.0 E 16V	550236A
2.0 E 16V	550502A
2.0 E 16V quattro	550207A
2.0 E 16V quattro	550236A
2.0 E 16V quattro	550502A
2.0 E quattro	550207A
2.0 E quattro	550236A
2.0 E quattro	550502A
2.0 quattro	550099
2.0 quattro	550207A
2.0 quattro	550236A
2.0 quattro	550243A
2.0 quattro	550502A
2.3 quattro	550207A
2.3 quattro	550236A
2.3 quattro	550502A

80 B4 Avant (8C5)	
1.6 E	550207A
1.6 E	550236A
1.6 E	550502A
1.6 E	550504A
1.9 TD	550502A
1.9 TDI	550099
1.9 TDI	550132A
1.9 TDI	550502A
1.9 TDI	551494A
2.0	550502A
2.0 E	550099
2.0 E	550207A
2.0 E	550236A
2.0 E	550243A
2.0 E	550502A
2.0 E 16V	550207A
2.0 E 16V	550222A
2.0 E 16V	550236A
2.0 E 16V	550445A
2.0 E 16V	550502A
2.0 E 16V quattro	550207A
2.0 E 16V quattro	550222A
2.0 E 16V quattro	550236A
2.0 E 16V quattro	550445A
2.0 E 16V quattro	550502A
2.3 E	550207A
2.3 E	550236A
2.3 E	550502A
2.3 E quattro	550207A
2.3 E quattro	550236A
2.3 E quattro	550502A
2.6	550207A
2.6	550236A
2.6	550243A
2.6	550445A
2.6	550502A
2.6	550691
2.6	550691A
2.6 quattro	550207A
2.6 quattro	550236A
2.6 quattro	550243A
2.6 quattro	550445A
2.6 quattro	550502A
2.6 quattro	550691
2.6 quattro	550691A
2.8	550099
2.8	550207A
2.8	550236A
2.8	550243A
2.8	550445A
2.8	550502A
2.8 quattro	550099
2.8 quattro	550207A
2.8 quattro	550236A
2.8 quattro	550243A
2.8 quattro	550445A
2.8 quattro	550502A
RS2 quattro	550207A
RS2 quattro	550236A
RS2 quattro	550445A
S2 quattro	550207A
S2 quattro	550236A
S2 quattro	550445A

80 B4 Tre volumi (8C2)	
1.6	550099
1.6	550502A
1.6 E	550099
1.6 E	550207A
1.6 E	550236A
1.6 E	550502A
1.6 E	550504A
1.9 TD	550099
1.9 TD	550502A
1.9 TDI	550099
1.9 TDI	550132A
1.9 TDI	550502A
1.9 TDI	551494A
2.0	550099
2.0	550502A
2.0 E	550099
2.0 E	550207A
2.0 E	550236A
2.0 E	550243A
2.0 E	550502A
2.0 E 16V	550099
2.0 E 16V	550207A
2.0 E 16V	550222A
2.0 E 16V	550236A
2.0 E 16V	550445A
2.0 E 16V	550502A
2.0 E 16V quattro	550099
2.0 E 16V quattro	550207A
2.0 E 16V quattro	550222A
2.0 E 16V quattro	550236A
2.0 E 16V quattro	550445A
2.0 E 16V quattro	550502A
2.0 E quattro	550099
2.0 E quattro	550207A
2.0 E quattro	550236A
2.0 E quattro	550243A
2.0 E quattro	550502A
2.3 E	550099
2.3 E	550207A
2.3 E	550236A
2.3 E	550502A
2.3 E quattro	550099
2.3 E quattro	550207A
2.3 E quattro	550236A
2.3 E quattro	550502A
2.6	550099
2.6	550207A
2.6	550236A
2.6	550243A
2.6	550445A
2.6	550502A
2.6	550691
2.6	550691A
2.6 quattro	550099
2.6 quattro	550207A
2.6 quattro	550236A
2.6 quattro	550243A
2.6 quattro	550445A
2.6 quattro	550502A
2.6 quattro	550691
2.6 quattro	550691A
2.8	550099
2.8	550207A
2.8	550236A
2.8	550243A
2.8	550445A
2.8	550502A
2.8 quattro	550099
2.8 quattro	550207A
2.8 quattro	550236A
2.8 quattro	550243A
2.8 quattro	550445A
2.8 quattro	550502A
S2 quattro	550207A
S2 quattro	550236A
S2 quattro	550445A

90 B2 (813, 814, 853)	
2.0	550207A
2.2	550207A

90 B3 (893, 894, 8A2)	
2.0	550207A
2.0	550236A
2.0 20 V	550445A
2.0 20 V quattro	550445A

Original equipment numbers and pictures in this catalogue are used for reference purposes only.

ERA S.r.l. Via F. Santi, 15 - 10024 Moncalieri (TO) Italy - Tel. +39 011.6891511 - Fax +39 011.6472862 - italia@eraspares.it - www.eraspares.it

Applicazioni veicolari - Vehicles applications

2.0 quattro	550207A
2.0 quattro	550236A
2.2 E	550502A
2.3 E	550099
2.3 E	550207A
2.3 E	550236A
2.3 E	550502A
2.3 E 20V	550207A
2.3 E 20V	550445A
2.3 E 20V	550502A
2.3 E 20V quattro	550207A
2.3 E 20V quattro	550445A
2.3 E quattro	550099
2.3 E quattro	550207A
2.3 E quattro	550236A
2.3 E quattro	550502A

A1 (8X1, 8XK)

1.0 TFSI	550106A
1.0 TFSI	550265
1.0 TFSI	550635
1.0 TFSI	551176
1.0 TFSI	551477A
1.0 TFSI	551595A
1.2 TFSI	550106A
1.2 TFSI	550120
1.2 TFSI	550120A
1.2 TFSI	550479
1.2 TFSI	550479A
1.2 TFSI	550605
1.2 TFSI	550605A
1.2 TFSI	550635
1.2 TFSI	550752
1.2 TFSI	550752A
1.2 TFSI	550951
1.2 TFSI	551343A
1.2 TFSI	551456A
1.4 TDI	550106A
1.4 TDI	550635
1.4 TDI	551320
1.4 TDI	551423
1.4 TDI	551456A
1.4 TDI	551477A
1.4 TDI	551577A
1.4 TDI	551599A
1.4 TFSI	550106A
1.4 TFSI	550120
1.4 TFSI	550120A
1.4 TFSI	550123A
1.4 TFSI	550265
1.4 TFSI	550479
1.4 TFSI	550479A
1.4 TFSI	550605
1.4 TFSI	550605A
1.4 TFSI	550635
1.4 TFSI	550752
1.4 TFSI	550752A
1.4 TFSI	550886A
1.4 TFSI	550951
1.4 TFSI	551176
1.4 TFSI	551177
1.4 TFSI	551343A
1.4 TFSI	551477A
1.4 TFSI	551596A
1.6 TDI	550265
1.6 TDI	550265A
1.6 TDI	550479
1.6 TDI	550479A
1.6 TDI	550605
1.6 TDI	550605A
1.6 TDI	550635
1.6 TDI	550813
1.6 TDI	550813A
1.6 TDI	551134
1.6 TDI	551134A
1.6 TDI	551140
1.6 TDI	551176
1.6 TDI	551320
1.6 TDI	551321
1.6 TDI	551343A
1.6 TDI	551395A
1.6 TDI	551423
1.6 TDI	551437A
1.8 TFSI	550265
1.8 TFSI	550635
1.8 TFSI	551007
1.8 TFSI	551176
1.8 TFSI	551240
1.8 TFSI	551477A
2.0 TDI	550265
2.0 TDI	550479
2.0 TDI	550479A
2.0 TDI	550605
2.0 TDI	550605A
2.0 TDI	550635
2.0 TDI	550813
2.0 TDI	550813A
2.0 TDI	551158
2.0 TDI	551176
2.0 TDI	551321
2.0 TDI	551343A
2.0 TDI	551395A
2.0 TDI	551423
2.0 TDI	551437A
2.0 TFSI quattro	550027
2.0 TFSI quattro	550027A
2.0 TFSI quattro	550123A
2.0 TFSI quattro	550605
2.0 TFSI quattro	550605A
2.0 TFSI quattro	550635
2.0 TFSI quattro	550887A
2.0 TFSI quattro	550951
2.0 TFSI quattro	551343A
2.0 TFSI quattro	551436A
S1 quattro	550265
S1 quattro	550635
S1 quattro	551007
S1 quattro	551176
S1 quattro	551240
S1 quattro	551477A

A1 CITY CARVER (GBH)

30 TFSI	551477A

A1 Sportback (8XA, 8XF)

1.0 TFSI	550106A
1.0 TFSI	550265
1.0 TFSI	550635
1.0 TFSI	551176
1.0 TFSI	551477A
1.0 TFSI	551595A
1.2 TFSI	550106A
1.2 TFSI	550120
1.2 TFSI	550120A
1.2 TFSI	550479
1.2 TFSI	550479A
1.2 TFSI	550605
1.2 TFSI	550605A
1.2 TFSI	550635
1.2 TFSI	550752
1.2 TFSI	550752A
1.2 TFSI	550951
1.2 TFSI	551343A
1.2 TFSI	551456A
1.4 TDI	550106A
1.4 TDI	550635
1.4 TDI	551320
1.4 TDI	551423
1.4 TDI	551456A
1.4 TDI	551477A
1.4 TDI	551577A
1.4 TDI	551599A
1.4 TFSI	550106A
1.4 TFSI	550120
1.4 TFSI	550120A
1.4 TFSI	550123A
1.4 TFSI	550265
1.4 TFSI	550479
1.4 TFSI	550479A
1.4 TFSI	550605
1.4 TFSI	550605A
1.4 TFSI	550635
1.4 TFSI	550752
1.4 TFSI	550752A
1.4 TFSI	550886A
1.4 TFSI	550951
1.4 TFSI	551176
1.4 TFSI	551177
1.4 TFSI	551343A
1.4 TFSI	551477A
1.4 TFSI	551596A
1.6 TDI	550265
1.6 TDI	550265A
1.6 TDI	550479
1.6 TDI	550479A
1.6 TDI	550605
1.6 TDI	550605A
1.6 TDI	550635
1.6 TDI	550813
1.6 TDI	550813A
1.6 TDI	551134
1.6 TDI	551134A
1.6 TDI	551140
1.6 TDI	551176
1.6 TDI	551320
1.6 TDI	551321
1.6 TDI	551343A
1.6 TDI	551395A
1.6 TDI	551423
1.6 TDI	551437A
1.8 TFSI	550106A
1.8 TFSI	550265
1.8 TFSI	550635
1.8 TFSI	551007
1.8 TFSI	551176
1.8 TFSI	551240
1.8 TFSI	551477A
2.0 TDI	550265
2.0 TDI	550605
2.0 TDI	550605A
2.0 TDI	550635
2.0 TDI	550813
2.0 TDI	550813A
2.0 TDI	551158
2.0 TDI	551176
2.0 TDI	551343A
2.0 TDI	551395A
2.0 TDI	551423
2.0 TDI	551437A
S1 quattro	550265
S1 quattro	550635
S1 quattro	551007
S1 quattro	551176
S1 quattro	551240
S1 quattro	551477A

A1 Sportback (GBA)

30 TFSI	551477A
40 TFSI	551477A

A2 (8Z0)

1.2 TDI	550099
1.2 TDI	550101
1.2 TDI	550106A
1.2 TDI	550132A
1.2 TDI	550254A
1.2 TDI	550324
1.2 TDI	550324A

Original equipment numbers and pictures in this catalogue are used for reference purposes only.

ERA S.r.l. Via F. Santi, 15 - 10024 Moncalieri (TO) Italy - Tel. +39 011.6891511 - Fax +39 011.6472862 - italia@eraspares.it - www.eraspares.it

Applicazioni veicolari - Vehicles applications

1.2 TDI	550752
1.2 TDI	550752A
1.2 TDI	551343A
1.4	550026
1.4	550026A
1.4	550033
1.4	550033A
1.4	550106A
1.4	550194A
1.4	550885A
1.4	550886A
1.4	551343A
1.4	551411A
1.4	551413A
1.4 TDI	550101
1.4 TDI	550106A
1.4 TDI	550132A
1.4 TDI	550254A
1.4 TDI	550265
1.4 TDI	550265A
1.4 TDI	550752
1.4 TDI	550752A
1.4 TDI	551176
1.4 TDI	551343A
1.4 TDI	551352A
1.4 TDI	551439A
1.6 FSI	550106A
1.6 FSI	550120
1.6 FSI	550120A
1.6 FSI	550885A
1.6 FSI	550886A
1.6 FSI	551343A
1.6 FSI	551359
1.6 FSI	551411A
1.6 FSI	551510A

A3 (8L1)	
1.6	550028
1.6	550028A
1.6	550099
1.6	550100
1.6	550106A
1.6	550109A
1.6	550123A
1.6	550138A
1.6	550232A
1.6	550235A
1.6	550324
1.6	550324A
1.6	550478
1.6	550478A
1.6	550495
1.6	550495A
1.6	550601A
1.6	550658A
1.6	550659A
1.6	550681A
1.6	550885A
1.6	550886A
1.6	550964A
1.6	551212A
1.6	551343A
1.6	551352A
1.6	551445A
1.8	550099
1.8	550100
1.8	550109A
1.8	550138A
1.8	550215A
1.8	550222A
1.8	550232A
1.8	550324
1.8	550324A
1.8	550495
1.8	550495A
1.8	550601A
1.8	550602A
1.8	550658A
1.8	550659A
1.8	550681A
1.8	550885A
1.8	550886A
1.8	550964A
1.8	551212A
1.8	551343A
1.8	551352A
1.8	551445A
1.8 quattro	550099
1.8 quattro	550100
1.8 quattro	550109A
1.8 quattro	550138A
1.8 quattro	550222A
1.8 quattro	550324
1.8 quattro	550324A
1.8 quattro	550495
1.8 quattro	550495A
1.8 quattro	550601A
1.8 quattro	550602A
1.8 quattro	550658A
1.8 quattro	550659A
1.8 quattro	550681A
1.8 T	550099
1.8 T	550100
1.8 T	550106A
1.8 T	550109A
1.8 T	550123A
1.8 T	550132A
1.8 T	550138A
1.8 T	550222A
1.8 T	550232A
1.8 T	550263
1.8 T	550263A
1.8 T	550324
1.8 T	550324A
1.8 T	550495
1.8 T	550495A
1.8 T	550601A
1.8 T	550602A
1.8 T	550658A
1.8 T	550659A
1.8 T	550681A
1.8 T	550752
1.8 T	550752A
1.8 T	550885A
1.8 T	550886A
1.8 T	550964A
1.8 T	551212A
1.8 T	551343A
1.8 T	551352A
1.8 T	551445A
1.8 T quattro	550099
1.8 T quattro	550100
1.8 T quattro	550106A
1.8 T quattro	550109A
1.8 T quattro	550123A
1.8 T quattro	550132A
1.8 T quattro	550138A
1.8 T quattro	550222A
1.8 T quattro	550232A
1.8 T quattro	550263
1.8 T quattro	550263A
1.8 T quattro	550324
1.8 T quattro	550324A
1.8 T quattro	550495
1.8 T quattro	550495A
1.8 T quattro	550601A
1.8 T quattro	550602A
1.8 T quattro	550658A
1.8 T quattro	550659A
1.8 T quattro	550681A
1.8 T quattro	550752
1.8 T quattro	550752A
1.8 T quattro	550885A
1.8 T quattro	550886A
1.8 T quattro	550964A
1.8 T quattro	551212A
1.8 T quattro	551343A
1.8 T quattro	551352A
1.8 T quattro	551445A
1.9 TDI	550099
1.9 TDI	550100
1.9 TDI	550102
1.9 TDI	550102A
1.9 TDI	550132A
1.9 TDI	550138A
1.9 TDI	550254A
1.9 TDI	550265
1.9 TDI	550265A
1.9 TDI	550324
1.9 TDI	550324A
1.9 TDI	550452A
1.9 TDI	550585A
1.9 TDI	550658A
1.9 TDI	550659A
1.9 TDI	550752
1.9 TDI	550752A
1.9 TDI	550885A
1.9 TDI	550886A
1.9 TDI	550964A
1.9 TDI	551176
1.9 TDI	551212A
1.9 TDI	551343A
1.9 TDI	551352A
1.9 TDI	551445A
1.9 TDI quattro	550099
1.9 TDI quattro	550100
1.9 TDI quattro	550102
1.9 TDI quattro	550102A
1.9 TDI quattro	550254A
1.9 TDI quattro	550265
1.9 TDI quattro	550265A
1.9 TDI quattro	550324
1.9 TDI quattro	550324A
1.9 TDI quattro	550659A
1.9 TDI quattro	550885A
1.9 TDI quattro	550886A
1.9 TDI quattro	551176
1.9 TDI quattro	551212A
1.9 TDI quattro	551343A
1.9 TDI quattro	551352A
1.9 TDI quattro	551445A
S3 quattro	550099
S3 quattro	550106A
S3 quattro	550109A
S3 quattro	550123A
S3 quattro	550124A
S3 quattro	550132A
S3 quattro	550222A
S3 quattro	550263
S3 quattro	550263A
S3 quattro	550324
S3 quattro	550324A
S3 quattro	550495
S3 quattro	550495A
S3 quattro	550601A
S3 quattro	550602A
S3 quattro	550658A
S3 quattro	550659A
S3 quattro	550681A
S3 quattro	550885A
S3 quattro	550886A
S3 quattro	551212A
S3 quattro	551343A
S3 quattro	551352A
S3 quattro	551445A

A3 (8P1)	
1.2 TSI	550106A

Original equipment numbers and pictures in this catalogue are used for reference purposes only.

ERA S.r.l. Via F. Santi, 15 - 10024 Moncalieri (TO) Italy - Tel. +39 011.6891511 - Fax +39 011.6472862 - italia@eraspares.it - www.eraspares.it

Applicazioni veicolari - Vehicles applications

1.2 TSI	550120
1.2 TSI	550120A
1.2 TSI	550479
1.2 TSI	550479A
1.2 TSI	550605
1.2 TSI	550605A
1.2 TSI	550635
1.2 TSI	550752
1.2 TSI	550752A
1.2 TSI	550951
1.2 TSI	551343A
1.2 TSI	551456A
1.4 TFSI	550106A
1.4 TFSI	550120
1.4 TFSI	550120A
1.4 TFSI	550479
1.4 TFSI	550479A
1.4 TFSI	550605
1.4 TFSI	550605A
1.4 TFSI	550635
1.4 TFSI	550752
1.4 TFSI	550752A
1.4 TFSI	550886A
1.4 TFSI	550951
1.4 TFSI	551343A
1.6	550028
1.6	550028A
1.6	550085A
1.6	550106A
1.6	550123A
1.6	550232A
1.6	550605
1.6	550605A
1.6	550886A
1.6	551343A
1.6 E-Power	550123A
1.6 FSI	550085A
1.6 FSI	550106A
1.6 FSI	550119
1.6 FSI	550119A
1.6 FSI	550120
1.6 FSI	550120A
1.6 FSI	550570
1.6 FSI	550570A
1.6 FSI	550605
1.6 FSI	550605A
1.6 FSI	550685A
1.6 FSI	550886A
1.6 FSI	551122
1.6 FSI	551122A
1.6 FSI	551343A
1.6 FSI	551359
1.6 FSI	551510A
1.6 TDI	550265
1.6 TDI	550265A
1.6 TDI	550479
1.6 TDI	550479A
1.6 TDI	550605
1.6 TDI	550605A
1.6 TDI	550813
1.6 TDI	550813A
1.6 TDI	550967
1.6 TDI	550967A
1.6 TDI	551118
1.6 TDI	551143
1.6 TDI	551143A
1.6 TDI	551160
1.6 TDI	551176
1.6 TDI	551321
1.6 TDI	551343A
1.6 TDI	551395A
1.6 TDI	551437A
1.8 T	551343A
1.8 TFSI	550028
1.8 TFSI	550028A
1.8 TFSI	550105
1.8 TFSI	550105A
1.8 TFSI	550263
1.8 TFSI	550263A
1.8 TFSI	550476
1.8 TFSI	550476A
1.8 TFSI	550480
1.8 TFSI	550605
1.8 TFSI	550605A
1.8 TFSI	550635
1.8 TFSI	550685A
1.8 TFSI	550887A
1.8 TFSI	550951
1.8 TFSI	551343A
1.8 TFSI	551436A
1.8 TFSI	551438A
1.8 TFSI	551456A
1.8 TFSI quattro	550028
1.8 TFSI quattro	550028A
1.8 TFSI quattro	550105
1.8 TFSI quattro	550105A
1.8 TFSI quattro	550263
1.8 TFSI quattro	550263A
1.8 TFSI quattro	550476
1.8 TFSI quattro	550476A
1.8 TFSI quattro	550635
1.8 TFSI quattro	550685A
1.8 TFSI quattro	550951
1.8 TFSI quattro	551343A
1.8 TFSI quattro	551436A
1.8 TFSI quattro	551438A
1.8 TFSI quattro	551456A
1.9 TDI	550027
1.9 TDI	550027A
1.9 TDI	550119
1.9 TDI	550119A
1.9 TDI	550634
1.9 TDI	550634A
1.9 TDI	550704
1.9 TDI	550704A
1.9 TDI	550752
1.9 TDI	550752A
1.9 TDI	550886A
1.9 TDI	550967
1.9 TDI	550967A
1.9 TDI	551118
1.9 TDI	551119
1.9 TDI	551132
1.9 TDI	551132A
1.9 TDI	551263A
1.9 TDI	551343A
1.9 TDI	551397A
2.0	551343A
2.0 FSI	550027
2.0 FSI	550027A
2.0 FSI	550085A
2.0 FSI	550106A
2.0 FSI	550232A
2.0 FSI	550263
2.0 FSI	550263A
2.0 FSI	550605
2.0 FSI	550605A
2.0 FSI	550635
2.0 FSI	550682A
2.0 FSI	550685A
2.0 FSI	550886A
2.0 FSI	551122
2.0 FSI	551122A
2.0 FSI	551343A
2.0 FSI	551359
2.0 TDI	550027
2.0 TDI	550027A
2.0 TDI	550119
2.0 TDI	550119A
2.0 TDI	550265
2.0 TDI	550265A
2.0 TDI	550479
2.0 TDI	550479A
2.0 TDI	550634
2.0 TDI	550634A
2.0 TDI	550635
2.0 TDI	550704
2.0 TDI	550704A
2.0 TDI	550813
2.0 TDI	550813A
2.0 TDI	550886A
2.0 TDI	550967
2.0 TDI	550967A
2.0 TDI	551118
2.0 TDI	551119
2.0 TDI	551132
2.0 TDI	551132A
2.0 TDI	551143
2.0 TDI	551143A
2.0 TDI	551160
2.0 TDI	551161
2.0 TDI	551165
2.0 TDI	551176
2.0 TDI	551239A
2.0 TDI	551263A
2.0 TDI	551321
2.0 TDI	551343A
2.0 TDI	551395A
2.0 TDI	551397A
2.0 TDI	551437A
2.0 TDI 16V	550027
2.0 TDI 16V	550027A
2.0 TDI 16V	550119
2.0 TDI 16V	550119A
2.0 TDI 16V	550265
2.0 TDI 16V	550265A
2.0 TDI 16V	550479
2.0 TDI 16V	550479A
2.0 TDI 16V	550634
2.0 TDI 16V	550634A
2.0 TDI 16V	550704
2.0 TDI 16V	550704A
2.0 TDI 16V	550752
2.0 TDI 16V	550752A
2.0 TDI 16V	550813
2.0 TDI 16V	550813A
2.0 TDI 16V	550886A
2.0 TDI 16V	550967
2.0 TDI 16V	550967A
2.0 TDI 16V	551118
2.0 TDI 16V	551143
2.0 TDI 16V	551143A
2.0 TDI 16V	551160
2.0 TDI 16V	551161
2.0 TDI 16V	551165
2.0 TDI 16V	551176
2.0 TDI 16V	551239A
2.0 TDI 16V	551263A
2.0 TDI 16V	551321
2.0 TDI 16V	551343A
2.0 TDI 16V	551395A
2.0 TDI 16V	551397A
2.0 TDI 16V	551437A
2.0 TDI 16V quattro	550027
2.0 TDI 16V quattro	550027A
2.0 TDI 16V quattro	550119
2.0 TDI 16V quattro	550119A
2.0 TDI 16V quattro	550265
2.0 TDI 16V quattro	550265A
2.0 TDI 16V quattro	550479
2.0 TDI 16V quattro	550479A
2.0 TDI 16V quattro	550634
2.0 TDI 16V quattro	550634A
2.0 TDI 16V quattro	550635
2.0 TDI 16V quattro	550704
2.0 TDI 16V quattro	550704A
2.0 TDI 16V quattro	550752
2.0 TDI 16V quattro	550752A

Original equipment numbers and pictures in this catalogue are used for reference purposes only.

ERA S.r.l. Via F. Santi, 15 - 10024 Moncalieri (TO) Italy - Tel. +39 011.6891511 - Fax +39 011.6472862 - italia@eraspares.it - www.eraspares.it

Applicazioni veicolari - Vehicles applications

2.0 TDI 16V quattro	550813
2.0 TDI 16V quattro	550813A
2.0 TDI 16V quattro	550886A
2.0 TDI 16V quattro	551118
2.0 TDI 16V quattro	551119
2.0 TDI 16V quattro	551132
2.0 TDI 16V quattro	551132A
2.0 TDI 16V quattro	551143
2.0 TDI 16V quattro	551143A
2.0 TDI 16V quattro	551160
2.0 TDI 16V quattro	551161
2.0 TDI 16V quattro	551165
2.0 TDI 16V quattro	551176
2.0 TDI 16V quattro	551239A
2.0 TDI 16V quattro	551263A
2.0 TDI 16V quattro	551321
2.0 TDI 16V quattro	551343A
2.0 TDI 16V quattro	551395A
2.0 TDI 16V quattro	551397A
2.0 TDI 16V quattro	551437A
2.0 TDI quattro	550027
2.0 TDI quattro	550027A
2.0 TDI quattro	550119
2.0 TDI quattro	550119A
2.0 TDI quattro	550265
2.0 TDI quattro	550265A
2.0 TDI quattro	550479
2.0 TDI quattro	550479A
2.0 TDI quattro	550634
2.0 TDI quattro	550634A
2.0 TDI quattro	550635
2.0 TDI quattro	550704
2.0 TDI quattro	550704A
2.0 TDI quattro	550813
2.0 TDI quattro	550813A
2.0 TDI quattro	550886A
2.0 TDI quattro	551118
2.0 TDI quattro	551119
2.0 TDI quattro	551132
2.0 TDI quattro	551132A
2.0 TDI quattro	551143
2.0 TDI quattro	551143A
2.0 TDI quattro	551160
2.0 TDI quattro	551161
2.0 TDI quattro	551165
2.0 TDI quattro	551176
2.0 TDI quattro	551239A
2.0 TDI quattro	551263A
2.0 TDI quattro	551321
2.0 TDI quattro	551343A
2.0 TDI quattro	551395A
2.0 TDI quattro	551397A
2.0 TDI quattro	551437A
2.0 TFSI	550027
2.0 TFSI	550027A
2.0 TFSI	550105
2.0 TFSI	550105A
2.0 TFSI	550123A
2.0 TFSI	550232A
2.0 TFSI	550263
2.0 TFSI	550263A
2.0 TFSI	550476
2.0 TFSI	550476A
2.0 TFSI	550605
2.0 TFSI	550605A
2.0 TFSI	550685A
2.0 TFSI	550887A
2.0 TFSI	550951
2.0 TFSI	551343A
2.0 TFSI	551359
2.0 TFSI	551436A
2.0 TFSI	551438A
2.0 TFSI	551456A
2.0 TFSI quattro	550027
2.0 TFSI quattro	550027A
2.0 TFSI quattro	550105
2.0 TFSI quattro	550105A
2.0 TFSI quattro	550123A
2.0 TFSI quattro	550232A
2.0 TFSI quattro	550263
2.0 TFSI quattro	550263A
2.0 TFSI quattro	550476
2.0 TFSI quattro	550476A
2.0 TFSI quattro	550605
2.0 TFSI quattro	550605A
2.0 TFSI quattro	550685A
2.0 TFSI quattro	550887A
2.0 TFSI quattro	550951
2.0 TFSI quattro	551343A
2.0 TFSI quattro	551359
2.0 TFSI quattro	551436A
2.0 TFSI quattro	551438A
2.0 TFSI quattro	551456A
3.2 V6 quattro	550106A
3.2 V6 quattro	550120
3.2 V6 quattro	550120A
3.2 V6 quattro	550361A
3.2 V6 quattro	550605
3.2 V6 quattro	550605A
3.2 V6 quattro	550688A
3.2 V6 quattro	550886A
3.2 V6 quattro	550978
3.2 V6 quattro	551343A
S3 quattro	550027
S3 quattro	550027A
S3 quattro	550123A
S3 quattro	550232A
S3 quattro	550265
S3 quattro	550265A
S3 quattro	550685A
S3 quattro	550887A
S3 quattro	550951
S3 quattro	551176
S3 quattro	551343A
S3 quattro	551359
S3 quattro	551436A

A3 (8V1, 8VK)

1.0 TFSI	550265
1.0 TFSI	551176
1.0 TFSI	551477A
1.0 TFSI	551595A
1.2 TFSI	550106A
1.2 TFSI	550265
1.2 TFSI	550635
1.2 TFSI	551176
1.2 TFSI	551477A
1.2 TFSI	551599A
1.2 TFSI	551621A
1.4 TFSI	550106A
1.4 TFSI	550265
1.4 TFSI	550635
1.4 TFSI	551176
1.4 TFSI	551177
1.4 TFSI	551477A
1.4 TFSI	551596A
1.4 TFSI	551621A
1.6 TDI	550635
1.6 TDI	551011
1.6 TDI	551011A
1.6 TDI	551183
1.6 TDI	551320
1.6 TDI	551423
1.6 TDI	551437A
1.6 TDI	551577A
1.6 TDI	551595A
1.8 TFSI	550265
1.8 TFSI	550635
1.8 TFSI	551007
1.8 TFSI	551176
1.8 TFSI	551240
1.8 TFSI	551477A
1.8 TFSI quattro	550265
1.8 TFSI quattro	550635
1.8 TFSI quattro	551007
1.8 TFSI quattro	551176
1.8 TFSI quattro	551240
1.8 TFSI quattro	551477A
2.0 TDI	550635
2.0 TDI	550943
2.0 TDI	550943A
2.0 TDI	551183
2.0 TDI	551320
2.0 TDI	551423
2.0 TDI	551437A
2.0 TDI	551595A
2.0 TDI quattro	550635
2.0 TDI quattro	550943
2.0 TDI quattro	550943A
2.0 TDI quattro	551183
2.0 TDI quattro	551320
2.0 TDI quattro	551423
2.0 TDI quattro	551437A
2.0 TFSI	550265
2.0 TFSI	551007
2.0 TFSI	551176
2.0 TFSI	551240
2.0 TFSI	551477A
2.0 TFSI quattro	550265
2.0 TFSI quattro	551007
2.0 TFSI quattro	551176
2.0 TFSI quattro	551240
2.0 TFSI quattro	551477A
S3 quattro	550265
S3 quattro	550635
S3 quattro	551007
S3 quattro	551176
S3 quattro	551240
S3 quattro	551477A

A3 Cabriolet (8P7)

1.2 TFSI	550106A
1.2 TFSI	550120
1.2 TFSI	550120A
1.2 TFSI	550479
1.2 TFSI	550479A
1.2 TFSI	550605
1.2 TFSI	550605A
1.2 TFSI	550635
1.2 TFSI	550752
1.2 TFSI	550752A
1.2 TFSI	550951
1.2 TFSI	551343A
1.2 TFSI	551456A
1.4 TFSI	550106A
1.4 TFSI	550120
1.4 TFSI	550120A
1.4 TFSI	550605
1.4 TFSI	550605A
1.4 TFSI	550635
1.4 TFSI	550752
1.4 TFSI	550752A
1.4 TFSI	550951
1.4 TFSI	551343A
1.4 TFSI	551596A
1.6	550028
1.6	550028A
1.6	550085A
1.6	550106A
1.6	550123A
1.6	550479
1.6	550479A
1.6	550886A
1.6	551343A
1.6 TDI	550265
1.6 TDI	550265A
1.6 TDI	550479
1.6 TDI	550479A

Original equipment numbers and pictures in this catalogue are used for reference purposes only.

ERA S.r.l. Via F. Santi, 15 - 10024 Moncalieri (TO) Italy - Tel. +39 011.6891511 - Fax +39 011.6472862 - italia@eraspares.it - www.eraspares.it

Applicazioni veicolari - Vehicles applications

1.6 TDI	550605
1.6 TDI	550605A
1.6 TDI	550813
1.6 TDI	550813A
1.6 TDI	550967
1.6 TDI	550967A
1.6 TDI	551118
1.6 TDI	551143
1.6 TDI	551143A
1.6 TDI	551160
1.6 TDI	551176
1.6 TDI	551321
1.6 TDI	551343A
1.6 TDI	551395A
1.6 TDI	551436A
1.6 TDI	551437A
1.8 TFSI	550105
1.8 TFSI	550105A
1.8 TFSI	550263
1.8 TFSI	550263A
1.8 TFSI	550476
1.8 TFSI	550476A
1.8 TFSI	550480
1.8 TFSI	550635
1.8 TFSI	550685A
1.8 TFSI	550887A
1.8 TFSI	550951
1.8 TFSI	551343A
1.8 TFSI	551436A
1.8 TFSI	551438A
1.8 TFSI	551456A
1.9 TDI	550119
1.9 TDI	550119A
1.9 TDI	550479
1.9 TDI	550479A
1.9 TDI	550634
1.9 TDI	550634A
1.9 TDI	550704
1.9 TDI	550704A
1.9 TDI	550752
1.9 TDI	550752A
1.9 TDI	550886A
1.9 TDI	550967
1.9 TDI	550967A
1.9 TDI	551118
1.9 TDI	551119
1.9 TDI	551132
1.9 TDI	551132A
1.9 TDI	551263A
1.9 TDI	551343A
1.9 TDI	551436A
2.0 TDI	550265
2.0 TDI	550265A
2.0 TDI	550479
2.0 TDI	550479A
2.0 TDI	550605
2.0 TDI	550605A
2.0 TDI	550635
2.0 TDI	550704
2.0 TDI	550704A
2.0 TDI	550813
2.0 TDI	550813A
2.0 TDI	550886A
2.0 TDI	550967
2.0 TDI	550967A
2.0 TDI	551118
2.0 TDI	551143
2.0 TDI	551143A
2.0 TDI	551160
2.0 TDI	551161
2.0 TDI	551165
2.0 TDI	551176
2.0 TDI	551263A
2.0 TDI	551321
2.0 TDI	551343A
2.0 TDI	551395A
2.0 TDI	551436A
2.0 TDI	551437A
2.0 TFSI	550105
2.0 TFSI	550105A
2.0 TFSI	550232A
2.0 TFSI	550263
2.0 TFSI	550263A
2.0 TFSI	550476
2.0 TFSI	550476A
2.0 TFSI	550479
2.0 TFSI	550479A
2.0 TFSI	550635
2.0 TFSI	550685A
2.0 TFSI	550887A
2.0 TFSI	550951
2.0 TFSI	551343A
2.0 TFSI	551436A
2.0 TFSI	551438A
2.0 TFSI	551456A

A3 Cabriolet (8V7, 8VE)

1.4 TFSI	550106A
1.4 TFSI	550265
1.4 TFSI	550635
1.4 TFSI	551176
1.4 TFSI	551177
1.4 TFSI	551477A
1.4 TFSI	551596A
1.6 TDI	550635
1.6 TDI	551011
1.6 TDI	551011A
1.6 TDI	551183
1.6 TDI	551320
1.6 TDI	551423
1.6 TDI	551437A
1.6 TDI	551577A
1.6 TDI	551595A
1.8 TFSI	550265
1.8 TFSI	550635
1.8 TFSI	551007
1.8 TFSI	551176
1.8 TFSI	551240
1.8 TFSI	551477A
1.8 TFSI quattro	550265
1.8 TFSI quattro	550635
1.8 TFSI quattro	551007
1.8 TFSI quattro	551176
1.8 TFSI quattro	551240
1.8 TFSI quattro	551477A
2.0 TDI	550635
2.0 TDI	550943
2.0 TDI	550943A
2.0 TDI	551183
2.0 TDI	551320
2.0 TDI	551423
2.0 TDI	551437A
2.0 TDI quattro	550635
2.0 TDI quattro	550943
2.0 TDI quattro	550943A
2.0 TDI quattro	551183
2.0 TDI quattro	551320
2.0 TDI quattro	551423
2.0 TDI quattro	551437A
2.0 TFSI	551007
2.0 TFSI	551240
2.0 TFSI	551477A
2.0 TFSI quattro	550265
2.0 TFSI quattro	550635
2.0 TFSI quattro	551007
2.0 TFSI quattro	551176
2.0 TFSI quattro	551240
2.0 TFSI quattro	551477A
Generic type	550943
Generic type	550943A
S3 quattro	550265
S3 quattro	550635
S3 quattro	551007
S3 quattro	551176
S3 quattro	551240
S3 quattro	551477A

A3 Limousine (8VS, 8VM)

1.0 TFSI	551477A
1.0 TFSI	551595A
1.2 TFSI	550106A
1.2 TFSI	550265
1.2 TFSI	550635
1.2 TFSI	551176
1.2 TFSI	551477A
1.2 TFSI	551599A
1.2 TFSI	551621A
1.4 TFSI	550106A
1.4 TFSI	550265
1.4 TFSI	550635
1.4 TFSI	551176
1.4 TFSI	551177
1.4 TFSI	551477A
1.4 TFSI	551596A
1.4 TFSI	551621A
1.5 TFSI	551477A
1.6 TDI	550635
1.6 TDI	551011
1.6 TDI	551011A
1.6 TDI	551142
1.6 TDI	551142A
1.6 TDI	551183
1.6 TDI	551320
1.6 TDI	551423
1.6 TDI	551437A
1.6 TDI	551577A
1.6 TDI	551595A
1.6 TDI quattro	550635
1.6 TDI quattro	551320
1.6 TDI quattro	551423
1.6 TDI quattro	551595A
1.8 TFSI	550265
1.8 TFSI	550635
1.8 TFSI	551007
1.8 TFSI	551176
1.8 TFSI	551240
1.8 TFSI	551477A
1.8 TFSI quattro	550265
1.8 TFSI quattro	550635
1.8 TFSI quattro	551007
1.8 TFSI quattro	551176
1.8 TFSI quattro	551240
1.8 TFSI quattro	551477A
2.0 TDI	550635
2.0 TDI	550943
2.0 TDI	550943A
2.0 TDI	551183
2.0 TDI	551320
2.0 TDI	551423
2.0 TDI	551437A
2.0 TDI	551595A
2.0 TDI quattro	550635
2.0 TDI quattro	550943
2.0 TDI quattro	550943A
2.0 TDI quattro	551183
2.0 TDI quattro	551320
2.0 TDI quattro	551423
2.0 TDI quattro	551437A
2.0 TFSI	551007
2.0 TFSI	551240
2.0 TFSI	551477A
2.0 TFSI quattro	551007
2.0 TFSI quattro	551240
2.0 TFSI quattro	551477A
30 TFSI	551477A
30 TFSI	551595A
RS3 quattro	551477A
RS3 quattro	551595A

Original equipment numbers and pictures in this catalogue are used for reference purposes only.

ERA S.r.l. Via F. Santi, 15 - 10024 Moncalieri (TO) Italy - Tel. +39 011.6891511 - Fax +39 011.6472862 - italia@eraspares.it - www.eraspares.it

Applicazioni veicolari - Vehicles applications

S3 quattro	550265
S3 quattro	550635
S3 quattro	551007
S3 quattro	551176
S3 quattro	551240
S3 quattro	551477A

A3 Sportback (8PA)

1.2 TSI	550106A
1.2 TSI	550120
1.2 TSI	550120A
1.2 TSI	550479
1.2 TSI	550479A
1.2 TSI	550605
1.2 TSI	550605A
1.2 TSI	550635
1.2 TSI	550752
1.2 TSI	550752A
1.2 TSI	550951
1.2 TSI	551343A
1.2 TSI	551456A
1.4 TFSI	550106A
1.4 TFSI	550120
1.4 TFSI	550120A
1.4 TFSI	550479
1.4 TFSI	550479A
1.4 TFSI	550605
1.4 TFSI	550605A
1.4 TFSI	550635
1.4 TFSI	550752
1.4 TFSI	550752A
1.4 TFSI	550886A
1.4 TFSI	550951
1.4 TFSI	551343A
1.6	550028
1.6	550028A
1.6	550085A
1.6	550106A
1.6	550123A
1.6	550232A
1.6	550605
1.6	550605A
1.6	550886A
1.6	551343A
1.6 E-Power	550123A
1.6 FSI	550085A
1.6 FSI	550106A
1.6 FSI	550119
1.6 FSI	550119A
1.6 FSI	550120
1.6 FSI	550120A
1.6 FSI	550570
1.6 FSI	550570A
1.6 FSI	550605
1.6 FSI	550605A
1.6 FSI	550685A
1.6 FSI	550886A
1.6 FSI	551122
1.6 FSI	551122A
1.6 FSI	551343A
1.6 FSI	551359
1.6 TDI	550265
1.6 TDI	550265A
1.6 TDI	550479
1.6 TDI	550479A
1.6 TDI	550605
1.6 TDI	550605A
1.6 TDI	550813
1.6 TDI	550813A
1.6 TDI	550967
1.6 TDI	550967A
1.6 TDI	551118
1.6 TDI	551143
1.6 TDI	551143A
1.6 TDI	551160
1.6 TDI	551176
1.6 TDI	551321
1.6 TDI	551343A
1.6 TDI	551395A
1.6 TDI	551437A
1.8 TFSI	550105
1.8 TFSI	550105A
1.8 TFSI	550263
1.8 TFSI	550263A
1.8 TFSI	550476
1.8 TFSI	550476A
1.8 TFSI	550480
1.8 TFSI	550605
1.8 TFSI	550605A
1.8 TFSI	550635
1.8 TFSI	550685A
1.8 TFSI	550951
1.8 TFSI	551343A
1.8 TFSI	551436A
1.8 TFSI	551438A
1.8 TFSI	551456A
1.8 TFSI quattro	550028
1.8 TFSI quattro	550028A
1.8 TFSI quattro	550105
1.8 TFSI quattro	550105A
1.8 TFSI quattro	550263
1.8 TFSI quattro	550263A
1.8 TFSI quattro	550476
1.8 TFSI quattro	550476A
1.8 TFSI quattro	550635
1.8 TFSI quattro	550685A
1.8 TFSI quattro	550951
1.8 TFSI quattro	551343A
1.8 TFSI quattro	551436A
1.8 TFSI quattro	551438A
1.8 TFSI quattro	551456A
1.9 TDI	550027
1.9 TDI	550027A
1.9 TDI	550119
1.9 TDI	550119A
1.9 TDI	550479
1.9 TDI	550479A
1.9 TDI	550634
1.9 TDI	550634A
1.9 TDI	550704
1.9 TDI	550704A
1.9 TDI	550752
1.9 TDI	550752A
1.9 TDI	550886A
1.9 TDI	550967
1.9 TDI	550967A
1.9 TDI	551118
1.9 TDI	551119
1.9 TDI	551132
1.9 TDI	551132A
1.9 TDI	551263A
1.9 TDI	551343A
1.9 TDI	551397A
2.0	551343A
2.0 FSI	550027
2.0 FSI	550027A
2.0 FSI	550085A
2.0 FSI	550106A
2.0 FSI	550232A
2.0 FSI	550263
2.0 FSI	550263A
2.0 FSI	550605
2.0 FSI	550605A
2.0 FSI	550635
2.0 FSI	550682A
2.0 FSI	550685A
2.0 FSI	550886A
2.0 FSI	551122
2.0 FSI	551122A
2.0 FSI	551343A
2.0 FSI	551359
2.0 TDI	550027
2.0 TDI	550027A
2.0 TDI	550119
2.0 TDI	550119A
2.0 TDI	550265
2.0 TDI	550265A
2.0 TDI	550479
2.0 TDI	550479A
2.0 TDI	550634
2.0 TDI	550634A
2.0 TDI	550635
2.0 TDI	550704
2.0 TDI	550704A
2.0 TDI	550813
2.0 TDI	550813A
2.0 TDI	550886A
2.0 TDI	550967
2.0 TDI	550967A
2.0 TDI	551118
2.0 TDI	551119
2.0 TDI	551132
2.0 TDI	551132A
2.0 TDI	551143
2.0 TDI	551143A
2.0 TDI	551160
2.0 TDI	551161
2.0 TDI	551165
2.0 TDI	551176
2.0 TDI	551239A
2.0 TDI	551263A
2.0 TDI	551321
2.0 TDI	551343A
2.0 TDI	551395A
2.0 TDI	551397A
2.0 TDI	551437A
2.0 TDI 16V	550027
2.0 TDI 16V	550027A
2.0 TDI 16V	550119
2.0 TDI 16V	550119A
2.0 TDI 16V	550265
2.0 TDI 16V	550265A
2.0 TDI 16V	550479
2.0 TDI 16V	550479A
2.0 TDI 16V	550634
2.0 TDI 16V	550634A
2.0 TDI 16V	550704
2.0 TDI 16V	550704A
2.0 TDI 16V	550752
2.0 TDI 16V	550752A
2.0 TDI 16V	550813
2.0 TDI 16V	550813A
2.0 TDI 16V	550886A
2.0 TDI 16V	550967
2.0 TDI 16V	550967A
2.0 TDI 16V	551118
2.0 TDI 16V	551143
2.0 TDI 16V	551143A
2.0 TDI 16V	551160
2.0 TDI 16V	551161
2.0 TDI 16V	551165
2.0 TDI 16V	551176
2.0 TDI 16V	551239A
2.0 TDI 16V	551263A
2.0 TDI 16V	551321
2.0 TDI 16V	551343A
2.0 TDI 16V	551395A
2.0 TDI 16V	551397A
2.0 TDI 16V	551437A
2.0 TDI 16V quattro	550027
2.0 TDI 16V quattro	550027A
2.0 TDI 16V quattro	550119
2.0 TDI 16V quattro	550119A
2.0 TDI 16V quattro	550265
2.0 TDI 16V quattro	550265A
2.0 TDI 16V quattro	550479
2.0 TDI 16V quattro	550479A
2.0 TDI 16V quattro	550634

Original equipment numbers and pictures in this catalogue are used for reference purposes only.

ERA S.r.l. Via F. Santi, 15 - 10024 Moncalieri (TO) Italy - Tel. +39 011.6891511 - Fax +39 011.6472862 - italia@eraspares.it - www.eraspares.it

Applicazioni veicolari - Vehicles applications

2.0 TDI 16V quattro	550634A
2.0 TDI 16V quattro	550635
2.0 TDI 16V quattro	550704
2.0 TDI 16V quattro	550704A
2.0 TDI 16V quattro	550752
2.0 TDI 16V quattro	550752A
2.0 TDI 16V quattro	550813
2.0 TDI 16V quattro	550813A
2.0 TDI 16V quattro	550886A
2.0 TDI 16V quattro	551118
2.0 TDI 16V quattro	551143
2.0 TDI 16V quattro	551143A
2.0 TDI 16V quattro	551160
2.0 TDI 16V quattro	551161
2.0 TDI 16V quattro	551165
2.0 TDI 16V quattro	551176
2.0 TDI 16V quattro	551239A
2.0 TDI 16V quattro	551263A
2.0 TDI 16V quattro	551321
2.0 TDI 16V quattro	551343A
2.0 TDI 16V quattro	551395A
2.0 TDI 16V quattro	551397A
2.0 TDI 16V quattro	551437A
2.0 TDI quattro	550119
2.0 TDI quattro	550119A
2.0 TDI quattro	550265
2.0 TDI quattro	550265A
2.0 TDI quattro	550479
2.0 TDI quattro	550479A
2.0 TDI quattro	550634
2.0 TDI quattro	550634A
2.0 TDI quattro	550635
2.0 TDI quattro	550704
2.0 TDI quattro	550704A
2.0 TDI quattro	550813
2.0 TDI quattro	550813A
2.0 TDI quattro	550886A
2.0 TDI quattro	551118
2.0 TDI quattro	551119
2.0 TDI quattro	551132
2.0 TDI quattro	551132A
2.0 TDI quattro	551143
2.0 TDI quattro	551143A
2.0 TDI quattro	551160
2.0 TDI quattro	551161
2.0 TDI quattro	551165
2.0 TDI quattro	551176
2.0 TDI quattro	551239A
2.0 TDI quattro	551263A
2.0 TDI quattro	551321
2.0 TDI quattro	551343A
2.0 TDI quattro	551395A
2.0 TDI quattro	551397A
2.0 TDI quattro	551437A
2.0 TFSI	550027
2.0 TFSI	550027A
2.0 TFSI	550105
2.0 TFSI	550105A
2.0 TFSI	550123A
2.0 TFSI	550232A
2.0 TFSI	550263
2.0 TFSI	550263A
2.0 TFSI	550476
2.0 TFSI	550476A
2.0 TFSI	550605
2.0 TFSI	550605A
2.0 TFSI	550685A
2.0 TFSI	550887A
2.0 TFSI	550951
2.0 TFSI	551343A
2.0 TFSI	551359
2.0 TFSI	551436A
2.0 TFSI	551438A
2.0 TFSI	551456A
2.0 TFSI quattro	550027
2.0 TFSI quattro	550027A
2.0 TFSI quattro	550105
2.0 TFSI quattro	550105A
2.0 TFSI quattro	550123A
2.0 TFSI quattro	550232A
2.0 TFSI quattro	550263
2.0 TFSI quattro	550263A
2.0 TFSI quattro	550476
2.0 TFSI quattro	550476A
2.0 TFSI quattro	550605
2.0 TFSI quattro	550605A
2.0 TFSI quattro	550685A
2.0 TFSI quattro	550887A
2.0 TFSI quattro	550951
2.0 TFSI quattro	551343A
2.0 TFSI quattro	551359
2.0 TFSI quattro	551436A
2.0 TFSI quattro	551438A
2.0 TFSI quattro	551456A
3.2 V6 quattro	550106A
3.2 V6 quattro	550120
3.2 V6 quattro	550120A
3.2 V6 quattro	550361A
3.2 V6 quattro	550605
3.2 V6 quattro	550605A
3.2 V6 quattro	550688A
3.2 V6 quattro	550886A
3.2 V6 quattro	550978
3.2 V6 quattro	551343A
RS3 quattro	550265
RS3 quattro	550265A
RS3 quattro	550476
RS3 quattro	550476A
RS3 quattro	550951
RS3 quattro	551176
RS3 quattro	551343A
S3 quattro	550027
S3 quattro	550027A
S3 quattro	550123A
S3 quattro	550232A
S3 quattro	550265
S3 quattro	550265A
S3 quattro	550685A
S3 quattro	550887A
S3 quattro	550951
S3 quattro	551176
S3 quattro	551343A
S3 quattro	551436A

A3 Sportback (8VA, 8VF)	
1.0 TFSI	550265
1.0 TFSI	551176
1.0 TFSI	551477A
1.0 TFSI	551595A
1.2 TFSI	550106A
1.2 TFSI	550265
1.2 TFSI	550635
1.2 TFSI	551176
1.2 TFSI	551477A
1.2 TFSI	551599A
1.2 TFSI	551621A
1.4 TFSI	550106A
1.4 TFSI	550265
1.4 TFSI	550635
1.4 TFSI	551176
1.4 TFSI	551177
1.4 TFSI	551477A
1.4 TFSI	551596A
1.4 TFSI	551621A
1.4 TFSI e-tron	550106A
1.4 TFSI e-tron	550265
1.4 TFSI e-tron	551176
1.4 TFSI e-tron	551477A
1.4 TFSI e-tron	551596A
1.4 TFSI e-tron	551621A
1.6 TDI	550635
1.6 TDI	551011
1.6 TDI	551011A
1.6 TDI	551183
1.6 TDI	551320
1.6 TDI	551423
1.6 TDI	551437A
1.6 TDI	551577A
1.6 TDI	551595A
1.6 TDI quattro	550635
1.6 TDI quattro	551011
1.6 TDI quattro	551011A
1.6 TDI quattro	551320
1.6 TDI quattro	551423
1.6 TDI quattro	551437A
1.6 TDI quattro	551595A
1.8 TFSI	550265
1.8 TFSI	550635
1.8 TFSI	551007
1.8 TFSI	551176
1.8 TFSI	551240
1.8 TFSI	551477A
1.8 TFSI quattro	550265
1.8 TFSI quattro	550635
1.8 TFSI quattro	551007
1.8 TFSI quattro	551176
1.8 TFSI quattro	551240
1.8 TFSI quattro	551477A
2.0 TDI	550635
2.0 TDI	550943
2.0 TDI	550943A
2.0 TDI	551183
2.0 TDI	551320
2.0 TDI	551423
2.0 TDI	551437A
2.0 TDI	551595A
2.0 TDI quattro	550635
2.0 TDI quattro	550943
2.0 TDI quattro	550943A
2.0 TDI quattro	551183
2.0 TDI quattro	551320
2.0 TDI quattro	551423
2.0 TDI quattro	551437A
2.0 TFSI	550265
2.0 TFSI	551007
2.0 TFSI	551176
2.0 TFSI	551240
2.0 TFSI	551477A
2.0 TFSI quattro	550265
2.0 TFSI quattro	551007
2.0 TFSI quattro	551176
2.0 TFSI quattro	551240
2.0 TFSI quattro	551477A
30 TFSI	551477A
RS3 quattro	550265
RS3 quattro	550476
RS3 quattro	550476A
RS3 quattro	550951
RS3 quattro	551176
RS3 quattro	551477A
RS3 quattro	551595A
S3 quattro	550265
S3 quattro	550635
S3 quattro	551007
S3 quattro	551176
S3 quattro	551240
S3 quattro	551477A

A3/S3 Sport/Lim quattro	
Generic type	550943
Generic type	550943A

A4 Allroad B8 (8KH)	
2.0 TDI quattro	550265
2.0 TDI quattro	550265A
2.0 TDI quattro	550479
2.0 TDI quattro	550479A
2.0 TDI quattro	550491A

Original equipment numbers and pictures in this catalogue are used for reference purposes only.

ERA S.r.l. Via F. Santi, 15 - 10024 Moncalieri (TO) Italy - Tel. +39 011.6891511 - Fax +39 011.6472862 - italia@eraspares.it - www.eraspares.it

Applicazioni veicolari - Vehicles applications

2.0 TDI quattro	550605
2.0 TDI quattro	550605A
2.0 TDI quattro	550711
2.0 TDI quattro	550711A
2.0 TDI quattro	550813
2.0 TDI quattro	550813A
2.0 TDI quattro	550991
2.0 TDI quattro	550991A
2.0 TDI quattro	551127
2.0 TDI quattro	551127A
2.0 TDI quattro	551162
2.0 TDI quattro	551176
2.0 TDI quattro	551183
2.0 TDI quattro	551263A
2.0 TDI quattro	551320
2.0 TDI quattro	551321
2.0 TDI quattro	551343A
2.0 TDI quattro	551395A
2.0 TDI quattro	551423
2.0 TDI quattro	551436A
2.0 TDI quattro	551531A
2.0 TDI quattro	551565A
2.0 TDI quattro	551621A
2.0 TFSI quattro	550105
2.0 TFSI quattro	550105A
2.0 TFSI quattro	550476
2.0 TFSI quattro	550476A
2.0 TFSI quattro	550491A
2.0 TFSI quattro	550685A
2.0 TFSI quattro	550761
2.0 TFSI quattro	550951
2.0 TFSI quattro	551007
2.0 TFSI quattro	551240
2.0 TFSI quattro	551343A
2.0 TFSI quattro	551436A
2.0 TFSI quattro	551438A
2.0 TFSI quattro	551456A
2.0 TFSI quattro	551477A
2.0 TFSI quattro	551563A
3.0 TDI quattro	550265
3.0 TDI quattro	550265A
3.0 TDI quattro	550476
3.0 TDI quattro	550476A
3.0 TDI quattro	550491A
3.0 TDI quattro	550605
3.0 TDI quattro	550605A
3.0 TDI quattro	550711
3.0 TDI quattro	550711A
3.0 TDI quattro	550813
3.0 TDI quattro	550813A
3.0 TDI quattro	550992
3.0 TDI quattro	550992A
3.0 TDI quattro	551176
3.0 TDI quattro	551322
3.0 TDI quattro	551331
3.0 TDI quattro	551343A
3.0 TDI quattro	551438A
3.0 TDI quattro	551563A
3.0 TDI quattro	551582A

A4 Allroad B9 (8WH, 8WJ)

2.0 TDI quattro	551183
2.0 TDI quattro	551320
2.0 TDI quattro	551423
2.0 TFSI quattro	551007
2.0 TFSI quattro	551240
2.0 TFSI quattro	551477A
2.0 TSFI Mild Hybrid quattro	551477A
3.0 TDI quattro	551320
3.0 TDI quattro	551477A
45 TDI quattro	551477A
45 TFSI quattro	551477A
50 TDI quattro	551477A

A4 B5 (8D2)

1.6	550028
1.6	550028A
1.6	550099
1.6	550109A
1.6	550207A
1.6	550216
1.6	550235A
1.6	550491A
1.6	550495
1.6	550495A
1.6	550502A
1.6	550504A
1.6	550671
1.6	550671A
1.6	550885A
1.8	550099
1.8	550207A
1.8	550222A
1.8	550236A
1.8	550495
1.8	550495A
1.8	550502A
1.8	550504A
1.8	550885A
1.8 quattro	550099
1.8 quattro	550207A
1.8 quattro	550222A
1.8 quattro	550236A
1.8 quattro	550495
1.8 quattro	550495A
1.8 quattro	550502A
1.8 quattro	550504A
1.8 quattro	550885A
1.8 T	550099
1.8 T	550109A
1.8 T	550132A
1.8 T	550207A
1.8 T	550216
1.8 T	550217
1.8 T	550222A
1.8 T	550236A
1.8 T	550491A
1.8 T	550495
1.8 T	550495A
1.8 T	550502A
1.8 T	550504A
1.8 T	550671
1.8 T	550671A
1.8 T	550685A
1.8 T	550885A
1.8 T quattro	550099
1.8 T quattro	550109A
1.8 T quattro	550132A
1.8 T quattro	550207A
1.8 T quattro	550216
1.8 T quattro	550217
1.8 T quattro	550222A
1.8 T quattro	550236A
1.8 T quattro	550491A
1.8 T quattro	550495
1.8 T quattro	550495A
1.8 T quattro	550502A
1.8 T quattro	550504A
1.8 T quattro	550671
1.8 T quattro	550671A
1.8 T quattro	550685A
1.8 T quattro	550885A
1.9 TDI	550099
1.9 TDI	550132A
1.9 TDI	550502A
1.9 TDI	550885A
1.9 TDI	551093
1.9 TDI	551093A
1.9 TDI	551268A
1.9 TDI	551352A
1.9 TDI	551494A
1.9 TDI	551576A
1.9 TDI quattro	550099
1.9 TDI quattro	550132A
1.9 TDI quattro	550502A
1.9 TDI quattro	550885A
1.9 TDI quattro	551093
1.9 TDI quattro	551093A
1.9 TDI quattro	551268A
1.9 TDI quattro	551352A
1.9 TDI quattro	551576A
2.4	550099
2.4	550109A
2.4	550124A
2.4	550217
2.4	550222A
2.4	550236A
2.4	550491A
2.4	550495
2.4	550495A
2.4	550502A
2.4	550504A
2.4	550671
2.4	550671A
2.4	550685A
2.4	550885A
2.4	551467A
2.4 quattro	550099
2.4 quattro	550109A
2.4 quattro	550124A
2.4 quattro	550217
2.4 quattro	550222A
2.4 quattro	550236A
2.4 quattro	550491A
2.4 quattro	550495
2.4 quattro	550495A
2.4 quattro	550502A
2.4 quattro	550671
2.4 quattro	550671A
2.4 quattro	550685A
2.4 quattro	550885A
2.4 quattro	551467A
2.5 TDI	550099
2.5 TDI	550132A
2.5 TDI	550502A
2.5 TDI	550671
2.5 TDI	550671A
2.5 TDI	550885A
2.5 TDI quattro	550099
2.5 TDI quattro	550132A
2.5 TDI quattro	550502A
2.5 TDI quattro	550671
2.5 TDI quattro	550671A
2.5 TDI quattro	550885A
2.6	550099
2.6	550207A
2.6	550236A
2.6	550243A
2.6	550445A
2.6	550502A
2.6	550691
2.6	550691A
2.6	550885A
2.6 quattro	550099
2.6 quattro	550207A
2.6 quattro	550236A
2.6 quattro	550243A
2.6 quattro	550445A
2.6 quattro	550495
2.6 quattro	550495A
2.6 quattro	550502A
2.6 quattro	550691
2.6 quattro	550691A
2.6 quattro	550885A
2.8	550099
2.8	550109A
2.8	550124A
2.8	550207A

Original equipment numbers and pictures in this catalogue are used for reference purposes only.

ERA S.r.l. Via F. Santi, 15 - 10024 Moncalieri (TO) Italy - Tel. +39 011.6891511 - Fax +39 011.6472862 - italia@eraspares.it - www.eraspares.it

Applicazioni veicolari - Vehicles applications

2.8	550222A
2.8	550236A
2.8	550243A
2.8	550445A
2.8	550491A
2.8	550495
2.8	550495A
2.8	550502A
2.8	550670
2.8	550671
2.8	550671A
2.8	550691
2.8	550691A
2.8	550885A
2.8	551467A
2.8 quattro	550099
2.8 quattro	550109A
2.8 quattro	550124A
2.8 quattro	550207A
2.8 quattro	550222A
2.8 quattro	550236A
2.8 quattro	550243A
2.8 quattro	550445A
2.8 quattro	550491A
2.8 quattro	550495
2.8 quattro	550495A
2.8 quattro	550502A
2.8 quattro	550504A
2.8 quattro	550670
2.8 quattro	550671
2.8 quattro	550671A
2.8 quattro	550691
2.8 quattro	550691A
2.8 quattro	550885A
2.8 quattro	551467A
S4 quattro	550109A
S4 quattro	550222A
S4 quattro	550236A
S4 quattro	550491A
S4 quattro	550495
S4 quattro	550495A
S4 quattro	550502A
S4 quattro	550885A
S4 quattro	551467A

A4 B5 Avant (8D5)	
1.6	550028
1.6	550028A
1.6	550099
1.6	550109A
1.6	550207A
1.6	550216
1.6	550235A
1.6	550491A
1.6	550495
1.6	550495A
1.6	550502A
1.6	550504A
1.6	550671
1.6	550671A
1.6	550885A
1.8	550099
1.8	550207A
1.8	550222A
1.8	550236A
1.8	550495
1.8	550495A
1.8	550502A
1.8	550504A
1.8	550885A
1.8 quattro	550099
1.8 quattro	550207A
1.8 quattro	550222A
1.8 quattro	550236A
1.8 quattro	550495
1.8 quattro	550495A
1.8 quattro	550502A
1.8 quattro	550504A
1.8 quattro	550885A
1.8 T	550099
1.8 T	550109A
1.8 T	550132A
1.8 T	550207A
1.8 T	550216
1.8 T	550217
1.8 T	550222A
1.8 T	550236A
1.8 T	550491A
1.8 T	550495
1.8 T	550495A
1.8 T	550502A
1.8 T	550504A
1.8 T	550671
1.8 T	550671A
1.8 T	550685A
1.8 T	550885A
1.8 T quattro	550099
1.8 T quattro	550109A
1.8 T quattro	550132A
1.8 T quattro	550207A
1.8 T quattro	550216
1.8 T quattro	550217
1.8 T quattro	550222A
1.8 T quattro	550236A
1.8 T quattro	550491A
1.8 T quattro	550495
1.8 T quattro	550495A
1.8 T quattro	550502A
1.8 T quattro	550504A
1.8 T quattro	550671
1.8 T quattro	550671A
1.8 T quattro	550685A
1.8 T quattro	550885A
1.9 DUO	550099
1.9 DUO	550132A
1.9 DUO	550502A
1.9 DUO	551494A
1.9 TDI	550099
1.9 TDI	550132A
1.9 TDI	550502A
1.9 TDI	550885A
1.9 TDI	551093
1.9 TDI	551093A
1.9 TDI	551268A
1.9 TDI	551352A
1.9 TDI	551494A
1.9 TDI	551576A
1.9 TDI quattro	550099
1.9 TDI quattro	550132A
1.9 TDI quattro	550502A
1.9 TDI quattro	550885A
1.9 TDI quattro	551093
1.9 TDI quattro	551093A
1.9 TDI quattro	551268A
1.9 TDI quattro	551352A
1.9 TDI quattro	551576A
2.4	550099
2.4	550109A
2.4	550124A
2.4	550217
2.4	550222A
2.4	550236A
2.4	550491A
2.4	550495
2.4	550495A
2.4	550502A
2.4	550504A
2.4	550671
2.4	550671A
2.4	550685A
2.4	550885A
2.4	551467A
2.4 quattro	550099
2.4 quattro	550109A
2.4 quattro	550124A
2.4 quattro	550217
2.4 quattro	550222A
2.4 quattro	550236A
2.4 quattro	550491A
2.4 quattro	550495
2.4 quattro	550495A
2.4 quattro	550502A
2.4 quattro	550671
2.4 quattro	550671A
2.4 quattro	550685A
2.4 quattro	550885A
2.4 quattro	551467A
2.5 TDI	550099
2.5 TDI	550132A
2.5 TDI	550502A
2.5 TDI	550671
2.5 TDI	550671A
2.5 TDI	550885A
2.5 TDI quattro	550099
2.5 TDI quattro	550132A
2.5 TDI quattro	550502A
2.5 TDI quattro	550671
2.5 TDI quattro	550671A
2.5 TDI quattro	550885A
2.6	550099
2.6	550207A
2.6	550236A
2.6	550243A
2.6	550445A
2.6	550502A
2.6	550691
2.6	550691A
2.6	550885A
2.6 quattro	550099
2.6 quattro	550207A
2.6 quattro	550236A
2.6 quattro	550243A
2.6 quattro	550445A
2.6 quattro	550495
2.6 quattro	550495A
2.6 quattro	550502A
2.6 quattro	550691
2.6 quattro	550691A
2.6 quattro	550885A
2.8	550099
2.8	550109A
2.8	550124A
2.8	550207A
2.8	550222A
2.8	550236A
2.8	550243A
2.8	550445A
2.8	550491A
2.8	550495
2.8	550495A
2.8	550502A
2.8	550670
2.8	550671
2.8	550671A
2.8	550691
2.8	550691A
2.8	550885A
2.8	551467A
2.8 quattro	550099
2.8 quattro	550109A
2.8 quattro	550124A
2.8 quattro	550207A
2.8 quattro	550222A
2.8 quattro	550236A
2.8 quattro	550243A
2.8 quattro	550445A
2.8 quattro	550491A
2.8 quattro	550495

Original equipment numbers and pictures in this catalogue are used for reference purposes only.

ERA S.r.l. Via F. Santi, 15 - 10024 Moncalieri (TO) Italy - Tel. +39 011.6891511 - Fax +39 011.6472862 - italia@eraspares.it - www.eraspares.it

Applicazioni veicolari - Vehicles applications

2.8 quattro	550495A
2.8 quattro	550502A
2.8 quattro	550504A
2.8 quattro	550670
2.8 quattro	550671
2.8 quattro	550671A
2.8 quattro	550691
2.8 quattro	550691A
2.8 quattro	550885A
2.8 quattro	551467A
RS4 quattro	550099
RS4 quattro	550109A
RS4 quattro	550132A
RS4 quattro	550222A
RS4 quattro	550491A
RS4 quattro	550495
RS4 quattro	550495A
RS4 quattro	550502A
RS4 quattro	550885A
RS4 quattro	551467A
S4 quattro	550099
S4 quattro	550109A
S4 quattro	550222A
S4 quattro	550236A
S4 quattro	550491A
S4 quattro	550495
S4 quattro	550495A
S4 quattro	550502A
S4 quattro	550885A
S4 quattro	551467A

A4 B6 (8E2)

1.6	550028
1.6	550028A
1.6	550216
1.6	550235A
1.6	550491A
1.6	550502A
1.6	550671
1.6	550671A
1.6	550885A
1.6	550886A
1.6	551343A
1.8 T	550216
1.8 T	550217
1.8 T	550222A
1.8 T	550263
1.8 T	550263A
1.8 T	550491A
1.8 T	550495
1.8 T	550495A
1.8 T	550502A
1.8 T	550671
1.8 T	550671A
1.8 T	550685A
1.8 T	550885A
1.8 T	550886A
1.8 T	551343A
1.8 T quattro	550216
1.8 T quattro	550217
1.8 T quattro	550222A
1.8 T quattro	550263
1.8 T quattro	550263A
1.8 T quattro	550491A
1.8 T quattro	550495
1.8 T quattro	550495A
1.8 T quattro	550502A
1.8 T quattro	550671
1.8 T quattro	550671A
1.8 T quattro	550685A
1.8 T quattro	550885A
1.8 T quattro	550886A
1.8 T quattro	551343A
1.9 TDI	550265
1.9 TDI	550265A
1.9 TDI	550502A
1.9 TDI	550704
1.9 TDI	550704A
1.9 TDI	550752
1.9 TDI	550752A
1.9 TDI	550885A
1.9 TDI	550886A
1.9 TDI	551176
1.9 TDI	551268A
1.9 TDI	551343A
1.9 TDI	551352A
1.9 TDI	551576A
1.9 TDI quattro	550265
1.9 TDI quattro	550265A
1.9 TDI quattro	550502A
1.9 TDI quattro	550885A
1.9 TDI quattro	550886A
1.9 TDI quattro	551176
1.9 TDI quattro	551268A
1.9 TDI quattro	551343A
1.9 TDI quattro	551352A
1.9 TDI quattro	551576A
2.0	550216
2.0	550217
2.0	550222A
2.0	550491A
2.0	550502A
2.0	550671
2.0	550671A
2.0	550685A
2.0	550885A
2.0	550886A
2.0	551343A
2.0 FSI	550027
2.0 FSI	550027A
2.0 FSI	550194A
2.0 FSI	550361A
2.0 FSI	550458A
2.0 FSI	550491A
2.0 FSI	550885A
2.0 FSI	550886A
2.0 FSI	551343A
2.0 FSI	551359
2.4	550109A
2.4	550124A
2.4	550217
2.4	550222A
2.4	550236A
2.4	550491A
2.4	550495
2.4	550495A
2.4	550502A
2.4	550671
2.4	550671A
2.4	550685A
2.4	550885A
2.4	550886A
2.4	551343A
2.5 D	550491A
2.5 D	550502A
2.5 D	550671
2.5 D	550671A
2.5 D	550752
2.5 D	550752A
2.5 TDI	550491A
2.5 TDI	550502A
2.5 TDI	550671
2.5 TDI	550671A
2.5 TDI	550752
2.5 TDI	550752A
2.5 TDI	550885A
2.5 TDI	550886A
2.5 TDI	551343A
2.5 TDI quattro	550491A
2.5 TDI quattro	550502A
2.5 TDI quattro	550671
2.5 TDI quattro	550671A
2.5 TDI quattro	550752
2.5 TDI quattro	550752A
2.5 TDI quattro	550885A
2.5 TDI quattro	550886A
2.5 TDI quattro	551343A
3.0	550027
3.0	550027A
3.0	550109A
3.0	550124A
3.0	550217
3.0	550222A
3.0	550491A
3.0	550502A
3.0	550885A
3.0	550886A
3.0	551343A
3.0 quattro	550027
3.0 quattro	550027A
3.0 quattro	550109A
3.0 quattro	550124A
3.0 quattro	550217
3.0 quattro	550222A
3.0 quattro	550491A
3.0 quattro	550502A
3.0 quattro	550885A
3.0 quattro	550886A
3.0 quattro	551343A
S4 quattro	550027
S4 quattro	550027A
S4 quattro	550189
S4 quattro	550189A
S4 quattro	550491A
S4 quattro	550886A
S4 quattro	551343A

A4 B6 Avant (8E5)

1.6	550028
1.6	550028A
1.6	550216
1.6	550235A
1.6	550491A
1.6	550502A
1.6	550671
1.6	550671A
1.6	550885A
1.6	550886A
1.6	551343A
1.8 T	550216
1.8 T	550217
1.8 T	550222A
1.8 T	550263
1.8 T	550263A
1.8 T	550491A
1.8 T	550495
1.8 T	550495A
1.8 T	550502A
1.8 T	550671
1.8 T	550671A
1.8 T	550685A
1.8 T	550885A
1.8 T	550886A
1.8 T	551343A
1.8 T quattro	550216
1.8 T quattro	550217
1.8 T quattro	550222A
1.8 T quattro	550263
1.8 T quattro	550263A
1.8 T quattro	550491A
1.8 T quattro	550495
1.8 T quattro	550495A
1.8 T quattro	550502A
1.8 T quattro	550671
1.8 T quattro	550671A
1.8 T quattro	550685A
1.8 T quattro	550885A
1.8 T quattro	550886A

Original equipment numbers and pictures in this catalogue are used for reference purposes only.

ERA S.r.l. Via F. Santi, 15 - 10024 Moncalieri (TO) Italy - Tel. +39 011.6891511 - Fax +39 011.6472862 - italia@eraspares.it - www.eraspares.it

Applicazioni veicolari - Vehicles applications

1.8 T quattro	551343A
1.9 TDI	550265
1.9 TDI	550265A
1.9 TDI	550502A
1.9 TDI	550704
1.9 TDI	550704A
1.9 TDI	550752
1.9 TDI	550752A
1.9 TDI	550885A
1.9 TDI	550886A
1.9 TDI	551176
1.9 TDI	551268A
1.9 TDI	551343A
1.9 TDI	551352A
1.9 TDI	551576A
1.9 TDI quattro	550265
1.9 TDI quattro	550265A
1.9 TDI quattro	550502A
1.9 TDI quattro	550885A
1.9 TDI quattro	550886A
1.9 TDI quattro	551176
1.9 TDI quattro	551268A
1.9 TDI quattro	551343A
1.9 TDI quattro	551352A
1.9 TDI quattro	551576A
2.0	550216
2.0	550217
2.0	550222A
2.0	550491A
2.0	550502A
2.0	550671
2.0	550671A
2.0	550685A
2.0	550885A
2.0	550886A
2.0	551343A
2.0 FSI	550027
2.0 FSI	550027A
2.0 FSI	550194A
2.0 FSI	550361A
2.0 FSI	550458A
2.0 FSI	550491A
2.0 FSI	550885A
2.0 FSI	550886A
2.0 FSI	551343A
2.0 FSI	551359
2.4	550109A
2.4	550124A
2.4	550217
2.4	550222A
2.4	550236A
2.4	550491A
2.4	550495
2.4	550495A
2.4	550502A
2.4	550671
2.4	550671A
2.4	550685A
2.4	550885A
2.4	550886A
2.4	551343A
2.5 TDI	550491A
2.5 TDI	550502A
2.5 TDI	550671
2.5 TDI	550671A
2.5 TDI	550752
2.5 TDI	550752A
2.5 TDI	550885A
2.5 TDI	550886A
2.5 TDI	551343A
2.5 TDI quattro	550491A
2.5 TDI quattro	550502A
2.5 TDI quattro	550671
2.5 TDI quattro	550671A
2.5 TDI quattro	550752
2.5 TDI quattro	550752A
2.5 TDI quattro	550885A
2.5 TDI quattro	550886A
2.5 TDI quattro	551343A
3.0	550027
3.0	550027A
3.0	550109A
3.0	550124A
3.0	550217
3.0	550222A
3.0	550491A
3.0	550502A
3.0	550885A
3.0	550886A
3.0	551343A
3.0 quattro	550027
3.0 quattro	550027A
3.0 quattro	550109A
3.0 quattro	550124A
3.0 quattro	550217
3.0 quattro	550222A
3.0 quattro	550491A
3.0 quattro	550502A
3.0 quattro	550885A
3.0 quattro	550886A
3.0 quattro	551343A
S4 quattro	550027
S4 quattro	550027A
S4 quattro	550189
S4 quattro	550189A
S4 quattro	550491A
S4 quattro	550886A
S4 quattro	551343A

A4 B6 Cabriolet (8H7)

1.8	550491A
1.8	550495
1.8	550495A
1.8	550671
1.8	550671A
1.8	550685A
1.8 T	550216
1.8 T	550217
1.8 T	550222A
1.8 T	550263
1.8 T	550263A
1.8 T	550491A
1.8 T	550495
1.8 T	550495A
1.8 T	550671
1.8 T	550671A
1.8 T	550886A
1.8 T	551343A
1.8 T quattro	550216
1.8 T quattro	550217
1.8 T quattro	550222A
1.8 T quattro	550263
1.8 T quattro	550263A
1.8 T quattro	550491A
1.8 T quattro	550495
1.8 T quattro	550495A
1.8 T quattro	550671
1.8 T quattro	550671A
1.8 T quattro	550886A
1.8 T quattro	551343A
2.0	550027
2.0	550027A
2.0	550123A
2.0	550216
2.0	550217
2.0	550222A
2.0	550263
2.0	550263A
2.0	550491A
2.0	550671
2.0	550671A
2.0	550685A
2.0	550886A
2.0	551343A
2.4	550109A
2.4	550124A
2.4	550217
2.4	550222A
2.4	550236A
2.4	550263
2.4	550263A
2.4	550491A
2.4	550495
2.4	550495A
2.4	550671
2.4	550671A
2.4	550685A
2.4	550886A
2.4	551343A
2.5 TDI	550491A
2.5 TDI	550671
2.5 TDI	550671A
2.5 TDI	550752
2.5 TDI	550886A
2.5 TDI	551343A
3.0	550027
3.0	550027A
3.0	550109A
3.0	550124A
3.0	550217
3.0	550222A
3.0	550491A
3.0	550886A
3.0	551343A
3.0 quattro	550027
3.0 quattro	550027A
3.0 quattro	550109A
3.0 quattro	550124A
3.0 quattro	550217
3.0 quattro	550222A
3.0 quattro	550491A
3.0 quattro	550886A
3.0 quattro	551343A
S4 quattro	550027
S4 quattro	550027A
S4 quattro	550189
S4 quattro	550189A
S4 quattro	550491A
S4 quattro	550886A
S4 quattro	551343A

A4 B7 (8EC)

1.6	550028
1.6	550028A
1.6	550216
1.6	550235A
1.6	550491A
1.6	550671
1.6	550671A
1.6	550886A
1.6	551343A
1.8 T	550216
1.8 T	550217
1.8 T	550222A
1.8 T	550263
1.8 T	550263A
1.8 T	550491A
1.8 T	550495
1.8 T	550495A
1.8 T	550671
1.8 T	550671A
1.8 T	550886A
1.8 T	551343A
1.8 T quattro	550216
1.8 T quattro	550217
1.8 T quattro	550222A
1.8 T quattro	550263

Original equipment numbers and pictures in this catalogue are used for reference purposes only.

ERA S.r.l. Via F. Santi, 15 - 10024 Moncalieri (TO) Italy - Tel. +39 011.6891511 - Fax +39 011.6472862 - italia@eraspares.it - www.eraspares.it

Applicazioni veicolari - Vehicles applications

1.8 T quattro	550263A
1.8 T quattro	550491A
1.8 T quattro	550495
1.8 T quattro	550495A
1.8 T quattro	550671
1.8 T quattro	550671A
1.8 T quattro	550886A
1.8 T quattro	551343A
1.9 TDI	550704
1.9 TDI	550704A
1.9 TDI	550752
1.9 TDI	550752A
1.9 TDI	550886A
1.9 TDI	550887A
1.9 TDI	551120
1.9 TDI	551120A
1.9 TDI	551268A
1.9 TDI	551343A
1.9 TDI	551352A
1.9 TDI	551528A
1.9 TDI	551533A
1.9 TDI	551576A
2.0	550216
2.0	550217
2.0	550222A
2.0	550491A
2.0	550671
2.0	550671A
2.0	550685A
2.0	550886A
2.0	551343A
2.0 FSi	550027
2.0 FSi	550027A
2.0 FSi	550194A
2.0 FSi	550361A
2.0 FSi	550458A
2.0 FSi	550491A
2.0 TDI	550119
2.0 TDI	550119A
2.0 TDI	550265
2.0 TDI	550265A
2.0 TDI	550704
2.0 TDI	550704A
2.0 TDI	550886A
2.0 TDI	550887A
2.0 TDI	551120
2.0 TDI	551120A
2.0 TDI	551132
2.0 TDI	551132A
2.0 TDI	551176
2.0 TDI	551239A
2.0 TDI	551268A
2.0 TDI	551343A
2.0 TDI	551527A
2.0 TDI	551528A
2.0 TDI	551533A
2.0 TDI	551576A
2.0 TDI 16V	550119
2.0 TDI 16V	550119A
2.0 TDI 16V	550265
2.0 TDI 16V	550265A
2.0 TDI 16V	550704
2.0 TDI 16V	550704A
2.0 TDI 16V	550887A
2.0 TDI 16V	551120
2.0 TDI 16V	551120A
2.0 TDI 16V	551132
2.0 TDI 16V	551132A
2.0 TDI 16V	551176
2.0 TDI 16V	551239A
2.0 TDI 16V	551268A
2.0 TDI 16V	551343A
2.0 TDI 16V	551352A
2.0 TDI 16V	551528A
2.0 TDI quattro	550119
2.0 TDI quattro	550119A
2.0 TDI quattro	550265
2.0 TDI quattro	550265A
2.0 TDI quattro	550704
2.0 TDI quattro	550704A
2.0 TDI quattro	550886A
2.0 TDI quattro	550887A
2.0 TDI quattro	551120
2.0 TDI quattro	551120A
2.0 TDI quattro	551176
2.0 TDI quattro	551239A
2.0 TDI quattro	551268A
2.0 TDI quattro	551343A
2.0 TDI quattro	551527A
2.0 TDI quattro	551528A
2.0 TDI quattro	551533A
2.0 TDI quattro	551576A
2.0 TFSI	550027
2.0 TFSI	550027A
2.0 TFSI	550106A
2.0 TFSI	550123A
2.0 TFSI	550232A
2.0 TFSI	550263
2.0 TFSI	550263A
2.0 TFSI	550491A
2.0 TFSI	550685A
2.0 TFSI	550887A
2.0 TFSI	551343A
2.0 TFSI	551359
2.0 TFSI quattro	550027
2.0 TFSI quattro	550027A
2.0 TFSI quattro	550106A
2.0 TFSI quattro	550123A
2.0 TFSI quattro	550232A
2.0 TFSI quattro	550263
2.0 TFSI quattro	550263A
2.0 TFSI quattro	550491A
2.0 TFSI quattro	550685A
2.0 TFSI quattro	550887A
2.0 TFSI quattro	551343A
2.0 TFSI quattro	551359
2.5 TDI	550491A
2.5 TDI	550671
2.5 TDI	550671A
2.5 TDI	550752
2.5 TDI	550752A
2.5 TDI	550885A
2.5 TDI	551343A
2.7 TDI	550189
2.7 TDI	550189A
2.7 TDI	550265
2.7 TDI	550265A
2.7 TDI	550361A
2.7 TDI	550491A
2.7 TDI	550704
2.7 TDI	550704A
2.7 TDI	550752
2.7 TDI	550752A
2.7 TDI	550887A
2.7 TDI	550992
2.7 TDI	550992A
2.7 TDI	551176
2.7 TDI	551326
2.7 TDI	551343A
3.0	550027
3.0	550027A
3.0	550109A
3.0	550124A
3.0	550217
3.0	550491A
3.0	550885A
3.0 quattro	550027
3.0 quattro	550027A
3.0 quattro	550109A
3.0 quattro	550124A
3.0 quattro	550217
3.0 quattro	550491A
3.0 quattro	551343A
3.0 TDI quattro	550189
3.0 TDI quattro	550189A
3.0 TDI quattro	550265
3.0 TDI quattro	550265A
3.0 TDI quattro	550361A
3.0 TDI quattro	550491A
3.0 TDI quattro	550704
3.0 TDI quattro	550704A
3.0 TDI quattro	550752
3.0 TDI quattro	550752A
3.0 TDI quattro	550887A
3.0 TDI quattro	550992
3.0 TDI quattro	550992A
3.0 TDI quattro	551176
3.0 TDI quattro	551326
3.0 TDI quattro	551343A
3.2 FSI	550104
3.2 FSI	550104A
3.2 FSI	550189
3.2 FSI	550189A
3.2 FSI	550476
3.2 FSI	550476A
3.2 FSI	550491A
3.2 FSI	550570
3.2 FSI	550570A
3.2 FSI	550887A
3.2 FSI	551343A
3.2 FSI	551359
3.2 FSI	551436A
3.2 FSI	551471A
3.2 FSI quattro	550104
3.2 FSI quattro	550104A
3.2 FSI quattro	550189
3.2 FSI quattro	550189A
3.2 FSI quattro	550476
3.2 FSI quattro	550476A
3.2 FSI quattro	550491A
3.2 FSI quattro	550570
3.2 FSI quattro	550570A
3.2 FSI quattro	550887A
3.2 FSI quattro	551343A
3.2 FSI quattro	551359
3.2 FSI quattro	551436A
3.2 FSI quattro	551471A
RS4 quattro	550476
RS4 quattro	550476A
RS4 quattro	550491A
RS4 quattro	550887A
RS4 quattro	551343A
RS4 quattro	551359
S4 quattro	550027
S4 quattro	550027A
S4 quattro	550189
S4 quattro	550189A
S4 quattro	550491A
S4 quattro	550886A
S4 quattro	551343A

A4 B7 Avant (8ED)	
1.6	550028
1.6	550028A
1.6	550216
1.6	550235A
1.6	550491A
1.6	550671
1.6	550671A
1.6	550886A
1.6	551343A
1.8 T	550216
1.8 T	550217
1.8 T	550222A
1.8 T	550263
1.8 T	550263A
1.8 T	550491A
1.8 T	550495

Original equipment numbers and pictures in this catalogue are used for reference purposes only.

ERA S.r.l. Via F. Santi, 15 - 10024 Moncalieri (TO) Italy - Tel. +39 011.6891511 - Fax +39 011.6472862 - italia@eraspares.it - www.eraspares.it

Applicazioni veicolari - Vehicles applications

1.8 T	550495A
1.8 T	550671
1.8 T	550671A
1.8 T	550886A
1.8 T	551343A
1.8 T quattro	550216
1.8 T quattro	550217
1.8 T quattro	550222A
1.8 T quattro	550263
1.8 T quattro	550263A
1.8 T quattro	550491A
1.8 T quattro	550495
1.8 T quattro	550495A
1.8 T quattro	550671
1.8 T quattro	550671A
1.8 T quattro	550886A
1.8 T quattro	551343A
1.9 TDI	550704
1.9 TDI	550704A
1.9 TDI	550752
1.9 TDI	550752A
1.9 TDI	550886A
1.9 TDI	550887A
1.9 TDI	551120
1.9 TDI	551120A
1.9 TDI	551268A
1.9 TDI	551343A
1.9 TDI	551352A
1.9 TDI	551528A
1.9 TDI	551533A
1.9 TDI	551576A
2.0	550216
2.0	550217
2.0	550222A
2.0	550491A
2.0	550671
2.0	550671A
2.0	550685A
2.0	550886A
2.0	551343A
2.0 FSi	550027
2.0 FSi	550027A
2.0 FSi	550194A
2.0 FSi	550361A
2.0 FSi	550458A
2.0 FSi	550491A
2.0 TDI	550119
2.0 TDI	550119A
2.0 TDI	550265
2.0 TDI	550265A
2.0 TDI	550704
2.0 TDI	550704A
2.0 TDI	550886A
2.0 TDI	550887A
2.0 TDI	551120
2.0 TDI	551120A
2.0 TDI	551132
2.0 TDI	551132A
2.0 TDI	551176
2.0 TDI	551239A
2.0 TDI	551268A
2.0 TDI	551343A
2.0 TDI	551527A
2.0 TDI	551528A
2.0 TDI	551533A
2.0 TDI	551576A
2.0 TDI 16V	550119
2.0 TDI 16V	550119A
2.0 TDI 16V	550265
2.0 TDI 16V	550265A
2.0 TDI 16V	550704
2.0 TDI 16V	550704A
2.0 TDI 16V	550887A
2.0 TDI 16V	551120
2.0 TDI 16V	551120A
2.0 TDI 16V	551132
2.0 TDI 16V	551132A
2.0 TDI 16V	551176
2.0 TDI 16V	551239A
2.0 TDI 16V	551268A
2.0 TDI 16V	551343A
2.0 TDI 16V	551352A
2.0 TDI 16V	551528A
2.0 TDI quattro	550119
2.0 TDI quattro	550119A
2.0 TDI quattro	550265
2.0 TDI quattro	550265A
2.0 TDI quattro	550704
2.0 TDI quattro	550704A
2.0 TDI quattro	550886A
2.0 TDI quattro	550887A
2.0 TDI quattro	551120
2.0 TDI quattro	551120A
2.0 TDI quattro	551176
2.0 TDI quattro	551239A
2.0 TDI quattro	551268A
2.0 TDI quattro	551343A
2.0 TDI quattro	551527A
2.0 TDI quattro	551528A
2.0 TDI quattro	551533A
2.0 TDI quattro	551576A
2.0 TFSI	550027
2.0 TFSI	550027A
2.0 TFSI	550106A
2.0 TFSI	550123A
2.0 TFSI	550232A
2.0 TFSI	550263
2.0 TFSI	550263A
2.0 TFSI	550491A
2.0 TFSI	550685A
2.0 TFSI	550887A
2.0 TFSI	551343A
2.0 TFSI	551359
2.0 TFSI quattro	550027
2.0 TFSI quattro	550027A
2.0 TFSI quattro	550106A
2.0 TFSI quattro	550123A
2.0 TFSI quattro	550232A
2.0 TFSI quattro	550263
2.0 TFSI quattro	550263A
2.0 TFSI quattro	550491A
2.0 TFSI quattro	550685A
2.0 TFSI quattro	550887A
2.0 TFSI quattro	551343A
2.0 TFSI quattro	551359
2.5 TDI	550491A
2.5 TDI	550671
2.5 TDI	550671A
2.5 TDI	550752
2.5 TDI	550752A
2.5 TDI	550885A
2.5 TDI	551343A
2.7 TDI	550189
2.7 TDI	550189A
2.7 TDI	550265
2.7 TDI	550265A
2.7 TDI	550361A
2.7 TDi	550491A
2.7 TDI	550704
2.7 TDi	550704A
2.7 TDI	550752
2.7 TDI	550752A
2.7 TDI	550887A
2.7 TDI	550992
2.7 TDi	550992A
2.7 TDi	551176
2.7 TDI	551326
2.7 TDI	551343A
3.0	550027
3.0	550027A
3.0	550109A
3.0	550124A
3.0	550217
3.0	550491A
3.0	551343A
3.0 quattro	550027
3.0 quattro	550027A
3.0 quattro	550109A
3.0 quattro	550124A
3.0 quattro	550217
3.0 quattro	550491A
3.0 quattro	551343A
3.0 TDI quattro	550189
3.0 TDI quattro	550189A
3.0 TDI quattro	550265
3.0 TDI quattro	550265A
3.0 TDI quattro	550361A
3.0 TDI quattro	550491A
3.0 TDI quattro	550704
3.0 TDI quattro	550704A
3.0 TDI quattro	550752
3.0 TDI quattro	550752A
3.0 TDI quattro	550887A
3.0 TDI quattro	550992
3.0 TDI quattro	550992A
3.0 TDI quattro	551176
3.0 TDI quattro	551326
3.0 TDI quattro	551343A
3.2 FSI	550104
3.2 FSI	550104A
3.2 FSI	550189
3.2 FSI	550189A
3.2 FSI	550476
3.2 FSI	550476A
3.2 FSI	550491A
3.2 FSI	550570
3.2 FSI	550570A
3.2 FSI	550887A
3.2 FSI	551343A
3.2 FSI	551359
3.2 FSI	551436A
3.2 FSI	551471A
3.2 FSI quattro	550104
3.2 FSI quattro	550104A
3.2 FSI quattro	550189
3.2 FSI quattro	550189A
3.2 FSI quattro	550476
3.2 FSI quattro	550476A
3.2 FSI quattro	550491A
3.2 FSI quattro	550570
3.2 FSI quattro	550570A
3.2 FSI quattro	550887A
3.2 FSI quattro	551343A
3.2 FSI quattro	551359
3.2 FSI quattro	551436A
3.2 FSI quattro	551471A
RS4 quattro	550476
RS4 quattro	550476A
RS4 quattro	550491A
RS4 quattro	550887A
RS4 quattro	551343A
RS4 quattro	551359
S4 quattro	550027
S4 quattro	550027A
S4 quattro	550189
S4 quattro	550189A
S4 quattro	550491A
S4 quattro	550886A
S4 quattro	551343A

A4 B7 Cabriolet (8HE)	
2.0 TDI	550265
2.0 TDI	550265A
2.0 TDI	550704
2.0 TDI	550704A
2.0 TDI	550887A
2.0 TDI	551120
2.0 TDI	551120A

Original equipment numbers and pictures in this catalogue are used for reference purposes only.

ERA S.r.l. Via F. Santi, 15 - 10024 Moncalieri (TO) Italy - Tel. +39 011.6891511 - Fax +39 011.6472862 - italia@eraspares.it - www.eraspares.it

Applicazioni veicolari - Vehicles applications

2.0 TDI	551176
2.0 TDI	551268A
2.0 TDI	551343A
2.0 TDI	551352A
2.0 TDI	551528A
2.0 TDI	551533A
2.0 TDI	551576A
2.0 TFSI 16V	550027
2.0 TFSI 16V	550027A
2.0 TFSI 16V	550106A
2.0 TFSI 16V	550123A
2.0 TFSI 16V	550232A
2.0 TFSI 16V	550263
2.0 TFSI 16V	550263A
2.0 TFSI 16V	550491A
2.0 TFSI 16V	550685A
2.0 TFSI 16V	550887A
2.0 TFSI 16V	550951
2.0 TFSI 16V	551239A
2.0 TFSI 16V	551343A
2.0 TFSI 16V	551359
2.7 TDI	550189
2.7 TDI	550189A
2.7 TDI	550265
2.7 TDI	550265A
2.7 TDI	550361A
2.7 TDI	550491A
2.7 TDI	550704
2.7 TDI	550704A
2.7 TDI	550752
2.7 TDI	550752A
2.7 TDI	550887A
2.7 TDI	550992
2.7 TDI	550992A
2.7 TDI	551176
2.7 TDI	551326
2.7 TDI	551343A
3.0 TDI quattro	550189
3.0 TDI quattro	550189A
3.0 TDI quattro	550265
3.0 TDI quattro	550265A
3.0 TDI quattro	550361A
3.0 TDI quattro	550491A
3.0 TDI quattro	550704
3.0 TDI quattro	550704A
3.0 TDI quattro	550752
3.0 TDI quattro	550752A
3.0 TDI quattro	550887A
3.0 TDI quattro	550992
3.0 TDI quattro	550992A
3.0 TDI quattro	551176
3.0 TDI quattro	551326
3.0 TDI quattro	551343A
3.2 FSI	550104
3.2 FSI	550104A
3.2 FSI	550189
3.2 FSI	550189A
3.2 FSI	550476
3.2 FSI	550476A
3.2 FSI	550491A
3.2 FSI	550570
3.2 FSI	550570A
3.2 FSI	550887A
3.2 FSI	551343A
3.2 FSI	551359
3.2 FSI	551436A
3.2 FSI	551471A
3.2 FSI quattro	550104
3.2 FSI quattro	550104A
3.2 FSI quattro	550189
3.2 FSI quattro	550189A
3.2 FSI quattro	550476
3.2 FSI quattro	550476A
3.2 FSI quattro	550491A
3.2 FSI quattro	550570
3.2 FSI quattro	550570A
3.2 FSI quattro	550887A
3.2 FSI quattro	551343A
3.2 FSI quattro	551359
3.2 FSI quattro	551436A
3.2 FSI quattro	551471A
RS4 quattro	550476
RS4 quattro	550476A
RS4 quattro	550491A
RS4 quattro	550887A
RS4 quattro	551343A
RS4 quattro	551359

A4 B8 (8K2)	
1.8 TFSI	550105
1.8 TFSI	550105A
1.8 TFSI	550265
1.8 TFSI	550476
1.8 TFSI	550476A
1.8 TFSI	550605
1.8 TFSI	550605A
1.8 TFSI	550685A
1.8 TFSI	550951
1.8 TFSI	551007
1.8 TFSI	551176
1.8 TFSI	551240
1.8 TFSI	551343A
1.8 TFSI	551436A
1.8 TFSI	551438A
1.8 TFSI	551477A
1.8 TFSI	551563A
1.8 TFSI quattro	550105
1.8 TFSI quattro	550105A
1.8 TFSI quattro	550265
1.8 TFSI quattro	550476
1.8 TFSI quattro	550476A
1.8 TFSI quattro	550491A
1.8 TFSI quattro	550605
1.8 TFSI quattro	550605A
1.8 TFSI quattro	550685A
1.8 TFSI quattro	550951
1.8 TFSI quattro	551007
1.8 TFSI quattro	551176
1.8 TFSI quattro	551240
1.8 TFSI quattro	551343A
1.8 TFSI quattro	551436A
1.8 TFSI quattro	551438A
1.8 TFSI quattro	551477A
1.8 TFSI quattro	551563A
2.0 TDI	550265
2.0 TDI	550265A
2.0 TDI	550479
2.0 TDI	550479A
2.0 TDI	550491A
2.0 TDI	550605
2.0 TDI	550605A
2.0 TDI	550711
2.0 TDI	550711A
2.0 TDI	550813
2.0 TDI	550813A
2.0 TDI	550991
2.0 TDI	550991A
2.0 TDI	551127
2.0 TDI	551127A
2.0 TDI	551162
2.0 TDI	551176
2.0 TDI	551183
2.0 TDI	551263A
2.0 TDI	551320
2.0 TDI	551321
2.0 TDI	551343A
2.0 TDI	551395A
2.0 TDI	551423
2.0 TDI	551437A
2.0 TDI	551531A
2.0 TDI	551565A
2.0 TDI	551584A
2.0 TDI	551621A
2.0 TDi quattro	550265
2.0 TDi quattro	550265A
2.0 TDI quattro	550479
2.0 TDI quattro	550479A
2.0 TDI quattro	550491A
2.0 TDI quattro	550605
2.0 TDI quattro	550605A
2.0 TDi quattro	550711
2.0 TDI quattro	550711A
2.0 TDI quattro	550813
2.0 TDi quattro	550813A
2.0 TDI quattro	550991
2.0 TDi quattro	550991A
2.0 TDI quattro	551127
2.0 TDi quattro	551127A
2.0 TDI quattro	551162
2.0 TDi quattro	551176
2.0 TDI quattro	551183
2.0 TDI quattro	551263A
2.0 TDI quattro	551320
2.0 TDI quattro	551321
2.0 TDI quattro	551343A
2.0 TDI quattro	551395A
2.0 TDI quattro	551423
2.0 TDI quattro	551437A
2.0 TDi quattro	551531A
2.0 TDI quattro	551565A
2.0 TDI quattro	551621A
2.0 TFSI	550105
2.0 TFSI	550105A
2.0 TFSI	550263
2.0 TFSI	550263A
2.0 TFSI	550265
2.0 TFSI	550476
2.0 TFSI	550476A
2.0 TFSI	550491A
2.0 TFSI	550605
2.0 TFSI	550605A
2.0 TFSI	550685A
2.0 TFSI	550761
2.0 TFSI	550951
2.0 TFSI	551007
2.0 TFSI	551176
2.0 TFSI	551240
2.0 TFSI	551343A
2.0 TFSI	551436A
2.0 TFSI	551438A
2.0 TFSI	551456A
2.0 TFSI	551477A
2.0 TFSI	551563A
2.0 TFSI	551582A
2.0 TFSI flexible fuel	550476
2.0 TFSI flexible fuel	550476A
2.0 TFSI flexible fuel	550491A
2.0 TFSI flexible fuel	550761
2.0 TFSI flexible fuel	550951
2.0 TFSI flexible fuel	551240
2.0 TFSI flexible fuel	551343A
2.0 TFSI flexible fuel	551436A
2.0 TFSI flexible fuel	551563A
2.0 TFSI flexible fuel	551582A
2.0 TFSI flexible fuel quattro	550476
2.0 TFSI flexible fuel quattro	550476A
2.0 TFSI flexible fuel quattro	550491A
2.0 TFSI flexible fuel quattro	550761
2.0 TFSI flexible fuel quattro	550951
2.0 TFSI flexible fuel quattro	551240
2.0 TFSI flexible fuel quattro	551343A
2.0 TFSI flexible fuel quattro	551436A
2.0 TFSI flexible fuel quattro	551563A
2.0 TFSI flexible fuel quattro	551582A
2.0 TFSI quattro	550105
2.0 TFSI quattro	550105A
2.0 TFSI quattro	550265
2.0 TFSI quattro	550476

Original equipment numbers and pictures in this catalogue are used for reference purposes only.

ERA S.r.l. Via F. Santi, 15 - 10024 Moncalieri (TO) Italy - Tel. +39 011.6891511 - Fax +39 011.6472862 - italia@eraspares.it - www.eraspares.it

Applicazioni veicolari - Vehicles applications

2.0 TFSI quattro	550476A
2.0 TFSI quattro	550491A
2.0 TFSI quattro	550605
2.0 TFSI quattro	550605A
2.0 TFSI quattro	550685A
2.0 TFSI quattro	550761
2.0 TFSI quattro	550951
2.0 TFSI quattro	551007
2.0 TFSI quattro	551176
2.0 TFSI quattro	551240
2.0 TFSI quattro	551343A
2.0 TFSI quattro	551436A
2.0 TFSI quattro	551438A
2.0 TFSI quattro	551456A
2.0 TFSI quattro	551477A
2.0 TFSI quattro	551563A
2.7 TDI	550189
2.7 TDI	550189A
2.7 TDI	550265
2.7 TDI	550265A
2.7 TDI	550476
2.7 TDI	550476A
2.7 TDI	550711
2.7 TDI	550711A
2.7 TDI	550992
2.7 TDI	550992A
2.7 TDI	551176
2.7 TDI	551331
2.7 TDI	551343A
2.7 TDI	551438A
3.0 TDI	550265
3.0 TDI	550476
3.0 TDI	550476A
3.0 TDI	550479
3.0 TDI	550479A
3.0 TDI	550605
3.0 TDI	550605A
3.0 TDI	550711
3.0 TDI	550711A
3.0 TDI	551176
3.0 TDI	551322
3.0 TDI	551438A
3.0 TDI	551563A
3.0 TDI	551582A
3.0 TDI quattro	550189
3.0 TDI quattro	550189A
3.0 TDI quattro	550265
3.0 TDI quattro	550265A
3.0 TDI quattro	550476
3.0 TDI quattro	550476A
3.0 TDI quattro	550491A
3.0 TDI quattro	550605
3.0 TDI quattro	550605A
3.0 TDI quattro	550711
3.0 TDI quattro	550711A
3.0 TDI quattro	550992
3.0 TDI quattro	550992A
3.0 TDI quattro	551176
3.0 TDI quattro	551322
3.0 TDI quattro	551326
3.0 TDI quattro	551331
3.0 TDI quattro	551332
3.0 TDI quattro	551343A
3.0 TDI quattro	551438A
3.0 TDI quattro	551563A
3.0 TDI quattro	551582A
3.0 TFSI quattro	550476
3.0 TFSI quattro	550476A
3.0 TFSI quattro	550570
3.0 TFSI quattro	550570A
3.0 TFSI quattro	550605
3.0 TFSI quattro	550605A
3.0 TFSI quattro	551358
3.0 TFSI quattro	551436A
3.0 TFSI quattro	551438A
3.0 TFSI quattro	551471A
3.0 TFSI quattro	551477A
3.0 TFSI quattro	551563A
3.0 TFSI quattro	551582A
3.2 FSI	550476
3.2 FSI	550476A
3.2 FSI	550570
3.2 FSI	550570A
3.2 FSI	551343A
3.2 FSI	551359
3.2 FSI	551436A
3.2 FSI	551438A
3.2 FSI	551471A
3.2 FSI quattro	550476
3.2 FSI quattro	550476A
3.2 FSI quattro	550570
3.2 FSI quattro	550570A
3.2 FSI quattro	551343A
3.2 FSI quattro	551359
3.2 FSI quattro	551436A
3.2 FSI quattro	551438A
3.2 FSI quattro	551471A
S4 quattro	550476
S4 quattro	550476A
S4 quattro	550491A
S4 quattro	550570
S4 quattro	550570A
S4 quattro	550605
S4 quattro	550605A
S4 quattro	551343A
S4 quattro	551358
S4 quattro	551436A
S4 quattro	551438A
S4 quattro	551471A
S4 quattro	551582A

A4 B8 Avant (8K5)	
1.8 TFSI	550105
1.8 TFSI	550105A
1.8 TFSI	550265
1.8 TFSI	550476
1.8 TFSI	550476A
1.8 TFSI	550605
1.8 TFSI	550605A
1.8 TFSI	550685A
1.8 TFSI	550951
1.8 TFSI	551007
1.8 TFSI	551176
1.8 TFSI	551240
1.8 TFSI	551343A
1.8 TFSI	551436A
1.8 TFSI	551438A
1.8 TFSI	551477A
1.8 TFSI	551563A
1.8 TFSI quattro	550105
1.8 TFSI quattro	550105A
1.8 TFSI quattro	550265
1.8 TFSI quattro	550476
1.8 TFSI quattro	550476A
1.8 TFSI quattro	550491A
1.8 TFSI quattro	550605
1.8 TFSI quattro	550605A
1.8 TFSI quattro	550685A
1.8 TFSI quattro	550951
1.8 TFSI quattro	551007
1.8 TFSI quattro	551176
1.8 TFSI quattro	551240
1.8 TFSI quattro	551343A
1.8 TFSI quattro	551436A
1.8 TFSI quattro	551438A
1.8 TFSI quattro	551477A
1.8 TFSI quattro	551563A
2.0 TDI	550265
2.0 TDI	550265A
2.0 TDI	550479
2.0 TDI	550479A
2.0 TDI	550491A
2.0 TDI	550605
2.0 TDI	550605A
2.0 TDI	550711
2.0 TDI	550711A
2.0 TDI	550813
2.0 TDI	550813A
2.0 TDI	550991
2.0 TDI	550991A
2.0 TDI	551127
2.0 TDI	551127A
2.0 TDI	551162
2.0 TDI	551176
2.0 TDI	551183
2.0 TDI	551263A
2.0 TDI	551320
2.0 TDI	551321
2.0 TDI	551343A
2.0 TDI	551395A
2.0 TDI	551423
2.0 TDI	551437A
2.0 TDI	551531A
2.0 TDI	551565A
2.0 TDI	551584A
2.0 TDI	551621A
2.0 TDI quattro	550265
2.0 TDI quattro	550265A
2.0 TDI quattro	550479
2.0 TDI quattro	550479A
2.0 TDI quattro	550491A
2.0 TDI quattro	550605
2.0 TDI quattro	550605A
2.0 TDI quattro	550711
2.0 TDI quattro	550711A
2.0 TDI quattro	550813
2.0 TDI quattro	550813A
2.0 TDI quattro	550991
2.0 TDI quattro	550991A
2.0 TDI quattro	551127
2.0 TDI quattro	551127A
2.0 TDI quattro	551162
2.0 TDI quattro	551176
2.0 TDI quattro	551183
2.0 TDI quattro	551263A
2.0 TDI quattro	551320
2.0 TDI quattro	551321
2.0 TDI quattro	551343A
2.0 TDI quattro	551395A
2.0 TDI quattro	551423
2.0 TDI quattro	551437A
2.0 TDI quattro	551531A
2.0 TDI quattro	551565A
2.0 TDI quattro	551621A
2.0 TFSI	550105
2.0 TFSI	550105A
2.0 TFSI	550263
2.0 TFSI	550263A
2.0 TFSI	550265
2.0 TFSI	550476
2.0 TFSI	550476A
2.0 TFSI	550491A
2.0 TFSI	550605
2.0 TFSI	550605A
2.0 TFSI	550685A
2.0 TFSI	550761
2.0 TFSI	550951
2.0 TFSI	551007
2.0 TFSI	551176
2.0 TFSI	551240
2.0 TFSI	551343A
2.0 TFSI	551436A
2.0 TFSI	551438A
2.0 TFSI	551456A
2.0 TFSI	551477A
2.0 TFSI	551563A
2.0 TFSI	551582A
2.0 TFSI flexible fuel	550476

Original equipment numbers and pictures in this catalogue are used for reference purposes only.

ERA S.r.l. Via F. Santi, 15 - 10024 Moncalieri (TO) Italy - Tel. +39 011.6891511 - Fax +39 011.6472862 - italia@eraspares.it - www.eraspares.it

Applicazioni veicolari - Vehicles applications

2.0 TFSI flexible fuel	550476A
2.0 TFSI flexible fuel	550491A
2.0 TFSI flexible fuel	550761
2.0 TFSI flexible fuel	550951
2.0 TFSI flexible fuel	551240
2.0 TFSI flexible fuel	551343A
2.0 TFSI flexible fuel	551436A
2.0 TFSI flexible fuel	551563A
2.0 TFSI flexible fuel	551582A
2.0 TFSI flexible fuel quattro	550476
2.0 TFSI flexible fuel quattro	550476A
2.0 TFSI flexible fuel quattro	550491A
2.0 TFSI flexible fuel quattro	550761
2.0 TFSI flexible fuel quattro	550951
2.0 TFSI flexible fuel quattro	551240
2.0 TFSI flexible fuel quattro	551343A
2.0 TFSI flexible fuel quattro	551436A
2.0 TFSI flexible fuel quattro	551563A
2.0 TFSI flexible fuel quattro	551582A
2.0 TFSI quattro	550105
2.0 TFSI quattro	550105A
2.0 TFSI quattro	550263
2.0 TFSI quattro	550263A
2.0 TFSI quattro	550265
2.0 TFSI quattro	550476
2.0 TFSI quattro	550476A
2.0 TFSI quattro	550491A
2.0 TFSI quattro	550605
2.0 TFSI quattro	550605A
2.0 TFSI quattro	550685A
2.0 TFSI quattro	550761
2.0 TFSI quattro	550951
2.0 TFSI quattro	551007
2.0 TFSI quattro	551176
2.0 TFSI quattro	551240
2.0 TFSI quattro	551343A
2.0 TFSI quattro	551436A
2.0 TFSI quattro	551438A
2.0 TFSI quattro	551456A
2.0 TFSI quattro	551477A
2.0 TFSI quattro	551563A
2.7 TDI	550265
2.7 TDI	550265A
2.7 TDI	550476
2.7 TDI	550476A
2.7 TDI	550711
2.7 TDI	550711A
2.7 TDI	550992
2.7 TDI	550992A
2.7 TDI	551176
2.7 TDI	551331
2.7 TDI	551343A
2.7 TDI	551438A
3.0 TDI	550265
3.0 TDI	550476
3.0 TDI	550476A
3.0 TDI	550605
3.0 TDI	550605A
3.0 TDI	550711
3.0 TDI	550711A
3.0 TDI	551176
3.0 TDI	551322
3.0 TDI	551438A
3.0 TDI	551563A
3.0 TDI	551582A
3.0 TDI quattro	550189
3.0 TDI quattro	550189A
3.0 TDI quattro	550265
3.0 TDI quattro	550265A
3.0 TDI quattro	550476
3.0 TDI quattro	550476A
3.0 TDI quattro	550491A
3.0 TDI quattro	550605
3.0 TDI quattro	550605A
3.0 TDI quattro	550711
3.0 TDI quattro	550711A
3.0 TDI quattro	550992
3.0 TDI quattro	550992A
3.0 TDI quattro	551176
3.0 TDI quattro	551322
3.0 TDI quattro	551326
3.0 TDI quattro	551331
3.0 TDI quattro	551332
3.0 TDI quattro	551343A
3.0 TDI quattro	551438A
3.0 TDI quattro	551563A
3.0 TDI quattro	551582A
3.0 TFSI quattro	550476
3.0 TFSI quattro	550476A
3.0 TFSI quattro	550570
3.0 TFSI quattro	550570A
3.0 TFSI quattro	550605
3.0 TFSI quattro	550605A
3.0 TFSI quattro	551358
3.0 TFSI quattro	551436A
3.0 TFSI quattro	551438A
3.0 TFSI quattro	551471A
3.0 TFSI quattro	551477A
3.0 TFSI quattro	551563A
3.0 TFSI quattro	551582A
3.2 FSI	550476
3.2 FSI	550476A
3.2 FSI	550570
3.2 FSI	550570A
3.2 FSI	551343A
3.2 FSI	551359
3.2 FSI	551436A
3.2 FSI	551438A
3.2 FSI	551471A
3.2 FSI quattro	550476
3.2 FSI quattro	550476A
3.2 FSI quattro	550570
3.2 FSI quattro	550570A
3.2 FSI quattro	551343A
3.2 FSI quattro	551359
3.2 FSI quattro	551436A
3.2 FSI quattro	551438A
3.2 FSI quattro	551471A
RS4 quattro	550476
RS4 quattro	550476A
RS4 quattro	550570
RS4 quattro	550570A
RS4 quattro	550951
RS4 quattro	551563A
S4 quattro	550476
S4 quattro	550476A
S4 quattro	550491A
S4 quattro	550570
S4 quattro	550570A
S4 quattro	550605
S4 quattro	550605A
S4 quattro	551343A
S4 quattro	551358
S4 quattro	551436A
S4 quattro	551438A
S4 quattro	551471A
S4 quattro	551582A

A4 B9 (8W2, 8WC)

1.4 TFSI	550106A
1.4 TFSI	550265
1.4 TFSI	551176
1.4 TFSI	551477A
1.4 TFSI	551621A
2.0 TDI	551183
2.0 TDI	551320
2.0 TDI	551423
2.0 TDI	551621A
2.0 TDI quattro	551183
2.0 TDI quattro	551320
2.0 TDI quattro	551423
2.0 TDI quattro	551621A
2.0 TFSI	550265
2.0 TFSI	550685A
2.0 TFSI	551007
2.0 TFSI	551176
2.0 TFSI	551240
2.0 TFSI	551477A
2.0 TFSI Mild Hybrid	551477A
2.0 TFSI Mild Hybrid quattro	551477A
2.0 TFSI quattro	550265
2.0 TFSI quattro	550685A
2.0 TFSI quattro	551007
2.0 TFSI quattro	551176
2.0 TFSI quattro	551240
2.0 TFSI quattro	551477A
3.0 TDI	551320
3.0 TDI	551477A
3.0 TDI quattro	551320
3.0 TDI quattro	551477A
35 TFSI Mild Hybrid	551477A
45 TDI quattro	551477A
45 TFSI Mild Hybrid	551477A
45 TFSI Mild Hybrid quattro	551477A
50 TDI quattro	551477A
S4 TDI Mild Hybrid quattro	551477A

A4 B9 Avant (8W5, 8WD)

1.4 TFSI	550106A
1.4 TFSI	550265
1.4 TFSI	551176
1.4 TFSI	551477A
1.4 TFSI	551621A
2.0 TDI	551183
2.0 TDI	551320
2.0 TDI	551423
2.0 TDI	551621A
2.0 TDI quattro	551183
2.0 TDI quattro	551320
2.0 TDI quattro	551423
2.0 TDI quattro	551621A
2.0 TFSI	550265
2.0 TFSI	550685A
2.0 TFSI	551007
2.0 TFSI	551176
2.0 TFSI	551240
2.0 TFSI	551477A
2.0 TFSI g-tron	551007
2.0 TFSI g-tron	551477A
2.0 TFSI Mild Hybrid	551477A
2.0 TFSI Mild Hybrid quattro	551477A
2.0 TFSI quattro	550265
2.0 TFSI quattro	550685A
2.0 TFSI quattro	551007
2.0 TFSI quattro	551176
2.0 TFSI quattro	551240
2.0 TFSI quattro	551477A
3.0 TDI	551320
3.0 TDI	551477A
3.0 TDI quattro	551320
3.0 TDI quattro	551477A
35 TFSI Mild Hybrid	551477A
40 TFSI g-tron	551477A
45 TDI quattro	551477A
45 TFSI Mild Hybrid	551477A
45 TFSI Mild Hybrid quattro	551477A
50 TDI quattro	551477A
S4 TDI Mild Hybrid quattro	551477A

A5 (8T3)

1.8 TFSI	550105
1.8 TFSI	550105A
1.8 TFSI	550265
1.8 TFSI	550476
1.8 TFSI	550476A
1.8 TFSI	550491A
1.8 TFSI	550605
1.8 TFSI	550605A

Original equipment numbers and pictures in this catalogue are used for reference purposes only.

ERA S.r.l. Via F. Santi, 15 - 10024 Moncalieri (TO) Italy - Tel. +39 011.6891511 - Fax +39 011.6472862 - italia@eraspares.it - www.eraspares.it

Applicazioni veicolari - Vehicles applications

1.8 TFSI	550685A
1.8 TFSI	550887A
1.8 TFSI	550951
1.8 TFSI	551007
1.8 TFSI	551176
1.8 TFSI	551240
1.8 TFSI	551343A
1.8 TFSI	551436A
1.8 TFSI	551438A
1.8 TFSI	551477A
2.0 TDI	550265
2.0 TDI	550265A
2.0 TDI	550479
2.0 TDI	550479A
2.0 TDI	550491A
2.0 TDI	550605
2.0 TDI	550605A
2.0 TDI	550711
2.0 TDI	550711A
2.0 TDI	550813
2.0 TDI	550813A
2.0 TDI	550991
2.0 TDI	550991A
2.0 TDI	551127
2.0 TDI	551127A
2.0 TDI	551176
2.0 TDI	551183
2.0 TDI	551263A
2.0 TDI	551320
2.0 TDI	551343A
2.0 TDI	551395A
2.0 TDI	551423
2.0 TDI	551437A
2.0 TDI	551531A
2.0 TDI	551565A
2.0 TDI	551584A
2.0 TDI	551621A
2.0 TDI quattro	550265
2.0 TDI quattro	550265A
2.0 TDI quattro	550479
2.0 TDI quattro	550479A
2.0 TDI quattro	550491A
2.0 TDI quattro	550605
2.0 TDI quattro	550605A
2.0 TDI quattro	550711
2.0 TDI quattro	550711A
2.0 TDI quattro	550813
2.0 TDI quattro	550813A
2.0 TDI quattro	550991
2.0 TDI quattro	550991A
2.0 TDI quattro	551127
2.0 TDI quattro	551127A
2.0 TDI quattro	551176
2.0 TDI quattro	551183
2.0 TDI quattro	551263A
2.0 TDI quattro	551320
2.0 TDI quattro	551321
2.0 TDI quattro	551343A
2.0 TDI quattro	551395A
2.0 TDI quattro	551423
2.0 TDI quattro	551437A
2.0 TDI quattro	551531A
2.0 TDI quattro	551565A
2.0 TDI quattro	551621A
2.0 TFSI	550105
2.0 TFSI	550105A
2.0 TFSI	550265
2.0 TFSI	550476
2.0 TFSI	550476A
2.0 TFSI	550491A
2.0 TFSI	550605
2.0 TFSI	550605A
2.0 TFSI	550685A
2.0 TFSI	550761
2.0 TFSI	550951
2.0 TFSI	551007
2.0 TFSI	551176
2.0 TFSI	551240
2.0 TFSI	551343A
2.0 TFSI	551436A
2.0 TFSI	551438A
2.0 TFSI	551456A
2.0 TFSI	551477A
2.0 TFSI	551563A
2.0 TFSI quattro	550105
2.0 TFSI quattro	550105A
2.0 TFSI quattro	550265
2.0 TFSI quattro	550476
2.0 TFSI quattro	550476A
2.0 TFSI quattro	550491A
2.0 TFSI quattro	550605
2.0 TFSI quattro	550605A
2.0 TFSI quattro	550685A
2.0 TFSI quattro	550761
2.0 TFSI quattro	550951
2.0 TFSI quattro	551007
2.0 TFSI quattro	551176
2.0 TFSI quattro	551240
2.0 TFSI quattro	551343A
2.0 TFSI quattro	551436A
2.0 TFSI quattro	551438A
2.0 TFSI quattro	551456A
2.0 TFSI quattro	551477A
2.0 TFSI quattro	551563A
2.7 TDI	550189
2.7 TDI	550189A
2.7 TDI	550265
2.7 TDI	550265A
2.7 TDI	550476
2.7 TDI	550476A
2.7 TDI	550711
2.7 TDI	550711A
2.7 TDI	550992
2.7 TDI	550992A
2.7 TDI	551176
2.7 TDI	551331
2.7 TDI	551343A
2.7 TDI	551438A
3.0 TDI	550476
3.0 TDI	550476A
3.0 TDI	550605
3.0 TDI	550605A
3.0 TDI	550711
3.0 TDI	550711A
3.0 TDI	551563A
3.0 TDI quattro	550189
3.0 TDI quattro	550189A
3.0 TDI quattro	550265
3.0 TDI quattro	550265A
3.0 TDI quattro	550476
3.0 TDI quattro	550476A
3.0 TDI quattro	550491A
3.0 TDI quattro	550605
3.0 TDI quattro	550605A
3.0 TDI quattro	550711
3.0 TDI quattro	550711A
3.0 TDI quattro	550887A
3.0 TDI quattro	550992
3.0 TDI quattro	550992A
3.0 TDI quattro	551176
3.0 TDI quattro	551322
3.0 TDI quattro	551326
3.0 TDI quattro	551331
3.0 TDI quattro	551343A
3.0 TDI quattro	551438A
3.0 TDI quattro	551563A
3.0 TFSI quattro	550476
3.0 TFSI quattro	550476A
3.0 TFSI quattro	550570
3.0 TFSI quattro	550570A
3.0 TFSI quattro	550605
3.0 TFSI quattro	550605A
3.0 TFSI quattro	551358
3.0 TFSI quattro	551436A
3.0 TFSI quattro	551471A
3.0 TFSI quattro	551477A
3.0 TFSI quattro	551563A
3.0 TFSI quattro	551582A
3.2 FSI	550476
3.2 FSI	550476A
3.2 FSI	550570
3.2 FSI	550570A
3.2 FSI	551343A
3.2 FSI	551359
3.2 FSI	551436A
3.2 FSI	551438A
3.2 FSI	551471A
3.2 FSI quattro	550476
3.2 FSI quattro	550476A
3.2 FSI quattro	550570
3.2 FSI quattro	550570A
3.2 FSI quattro	551343A
3.2 FSI quattro	551359
3.2 FSI quattro	551436A
3.2 FSI quattro	551438A
3.2 FSI quattro	551471A
RS 5 quattro	550476
RS 5 quattro	550476A
RS 5 quattro	550570
RS 5 quattro	550570A
RS 5 quattro	550951
RS 5 quattro	551343A
RS 5 quattro	551563A
RS 5 quattro	551582A
S5 quattro	550476
S5 quattro	550476A
S5 quattro	550491A
S5 quattro	550570
S5 quattro	550570A
S5 quattro	550605
S5 quattro	550605A
S5 quattro	550887A
S5 quattro	551343A
S5 quattro	551358
S5 quattro	551359
S5 quattro	551436A
S5 quattro	551438A
S5 quattro	551471A
S5 quattro	551477A
S5 quattro	551582A

A5 (F53, F5P)	
1.4 TFSI	551477A
2.0 TDI	551183
2.0 TDI	551320
2.0 TFSI	551007
2.0 TFSI	551477A
2.0 TFSI Mild Hybrid	551477A
2.0 TFSI Mild Hybrid quattro	551477A
2.0 TFSI quattro	551007
2.0 TFSI quattro	551477A
3.0 TDI	551320
3.0 TDI quattro	551320
3.0 TDI quattro	551477A
35 TFSI Mild Hybrid	551477A
45 TDI quattro	551477A
45 TFSI Mild Hybrid	551477A
45 TFSI Mild Hybrid quattro	551477A
50 TDI quattro	551477A
S5 TDI Mild Hybrid quattro	551477A

A5 Cabriolet (8F7)	
1.8 TFSI	550105
1.8 TFSI	550105A
1.8 TFSI	550265
1.8 TFSI	550476
1.8 TFSI	550476A
1.8 TFSI	550491A

Original equipment numbers and pictures in this catalogue are used for reference purposes only.

ERA S.r.l. Via F. Santi, 15 - 10024 Moncalieri (TO) Italy - Tel. +39 011.6891511 - Fax +39 011.6472862 - italia@eraspares.it - www.eraspares.it

Applicazioni veicolari - Vehicles applications

1.8 TFSI	550605
1.8 TFSI	550605A
1.8 TFSI	550685A
1.8 TFSI	550951
1.8 TFSI	551007
1.8 TFSI	551176
1.8 TFSI	551240
1.8 TFSI	551343A
1.8 TFSI	551436A
1.8 TFSI	551438A
1.8 TFSI	551477A
2.0 TDI	550265
2.0 TDI	550265A
2.0 TDI	550476
2.0 TDI	550476A
2.0 TDI	550479
2.0 TDI	550479A
2.0 TDI	550491A
2.0 TDI	550605
2.0 TDI	550605A
2.0 TDI	550711
2.0 TDI	550711A
2.0 TDI	550813
2.0 TDI	550813A
2.0 TDI	550991
2.0 TDI	550991A
2.0 TDI	551127
2.0 TDI	551127A
2.0 TDI	551176
2.0 TDI	551183
2.0 TDI	551320
2.0 TDI	551321
2.0 TDI	551343A
2.0 TDI	551395A
2.0 TDI	551423
2.0 TDI	551531A
2.0 TDI	551565A
2.0 TDI	551584A
2.0 TDI	551621A
2.0 TDI quattro	550265
2.0 TDI quattro	550479
2.0 TDI quattro	550479A
2.0 TDI quattro	550605
2.0 TDI quattro	550605A
2.0 TDI quattro	550813
2.0 TDI quattro	550813A
2.0 TDI quattro	551176
2.0 TDI quattro	551183
2.0 TDI quattro	551320
2.0 TDI quattro	551321
2.0 TDI quattro	551395A
2.0 TDI quattro	551423
2.0 TDI quattro	551565A
2.0 TDI quattro	551621A
2.0 TFSI	550105
2.0 TFSI	550105A
2.0 TFSI	550265
2.0 TFSI	550476
2.0 TFSI	550476A
2.0 TFSI	550491A
2.0 TFSI	550605
2.0 TFSI	550605A
2.0 TFSI	550685A
2.0 TFSI	550761
2.0 TFSI	550951
2.0 TFSI	551007
2.0 TFSI	551176
2.0 TFSI	551240
2.0 TFSI	551343A
2.0 TFSI	551436A
2.0 TFSI	551438A
2.0 TFSI	551456A
2.0 TFSI	551477A
2.0 TFSI	551563A
2.0 TFSI quattro	550105
2.0 TFSI quattro	550105A

2.0 TFSI quattro	550265
2.0 TFSI quattro	550476
2.0 TFSI quattro	550476A
2.0 TFSI quattro	550491A
2.0 TFSI quattro	550605
2.0 TFSI quattro	550605A
2.0 TFSI quattro	550685A
2.0 TFSI quattro	550761
2.0 TFSI quattro	550951
2.0 TFSI quattro	551007
2.0 TFSI quattro	551176
2.0 TFSI quattro	551240
2.0 TFSI quattro	551343A
2.0 TFSI quattro	551436A
2.0 TFSI quattro	551438A
2.0 TFSI quattro	551456A
2.0 TFSI quattro	551477A
2.0 TFSI quattro	551563A
2.7 TDI	550265
2.7 TDI	550265A
2.7 TDI	550476
2.7 TDI	550476A
2.7 TDI	550711
2.7 TDI	550711A
2.7 TDI	551176
2.7 TDI	551331
2.7 TDI	551343A
2.7 TDI	551438A
3.0 TDI	550476
3.0 TDI	550476A
3.0 TDI	550605
3.0 TDI	550605A
3.0 TDI	550711
3.0 TDI	550711A
3.0 TDI	551322
3.0 TDI	551563A
3.0 TDI quattro	550265
3.0 TDI quattro	550265A
3.0 TDI quattro	550476
3.0 TDI quattro	550476A
3.0 TDI quattro	550491A
3.0 TDI quattro	550605
3.0 TDI quattro	550605A
3.0 TDI quattro	550711
3.0 TDI quattro	550711A
3.0 TDI quattro	550992
3.0 TDI quattro	550992A
3.0 TDI quattro	551176
3.0 TDI quattro	551322
3.0 TDI quattro	551331
3.0 TDI quattro	551343A
3.0 TDI quattro	551438A
3.0 TDI quattro	551563A
3.0 TFSI quattro	550476
3.0 TFSI quattro	550476A
3.0 TFSI quattro	550570
3.0 TFSI quattro	550570A
3.0 TFSI quattro	550605
3.0 TFSI quattro	550605A
3.0 TFSI quattro	551358
3.0 TFSI quattro	551436A
3.0 TFSI quattro	551471A
3.0 TFSI quattro	551477A
3.0 TFSI quattro	551582A
3.2 FSI	550476
3.2 FSI	550476A
3.2 FSI	550570
3.2 FSI	550570A
3.2 FSI	551343A
3.2 FSI	551359
3.2 FSI	551436A
3.2 FSI	551438A
3.2 FSI	551471A
3.2 FSI quattro	550476
3.2 FSI quattro	550476A
3.2 FSI quattro	550570

3.2 FSI quattro	550570A
3.2 FSI quattro	551343A
3.2 FSI quattro	551359
3.2 FSI quattro	551436A
3.2 FSI quattro	551438A
3.2 FSI quattro	551471A
RS 5 quattro	550476
RS 5 quattro	550476A
RS 5 quattro	550570
RS 5 quattro	550570A
RS 5 quattro	550951
RS 5 quattro	551563A
S5 quattro	550476
S5 quattro	550476A
S5 quattro	550491A
S5 quattro	550570
S5 quattro	550570A
S5 quattro	550605
S5 quattro	550605A
S5 quattro	551343A
S5 quattro	551358
S5 quattro	551436A
S5 quattro	551438A
S5 quattro	551471A
S5 quattro	551582A

A5 Cabriolet (F57, F5E)	
2.0 TDI	551183
2.0 TDI	551320
2.0 TDI quattro	551183
2.0 TDI quattro	551320
2.0 TFSI	551007
2.0 TFSI	551477A
2.0 TFSI Mild Hybrid	551477A
2.0 TFSI Mild Hybrid quattro	551477A
2.0 TFSI quattro	551007
2.0 TFSI quattro	551477A
3.0 TDI	551320
3.0 TDI quattro	551320
3.0 TDI quattro	551477A
45 TFSI Mild Hybrid	551477A
45 TFSI Mild Hybrid quattro	551477A
50 TDI quattro	551477A

A5 Sportback (8TA)	
1.8 TFSI	550105
1.8 TFSI	550105A
1.8 TFSI	550265
1.8 TFSI	550476
1.8 TFSI	550476A
1.8 TFSI	550491A
1.8 TFSI	550605
1.8 TFSI	550605A
1.8 TFSI	550685A
1.8 TFSI	550951
1.8 TFSI	551007
1.8 TFSI	551176
1.8 TFSI	551240
1.8 TFSI	551343A
1.8 TFSI	551436A
1.8 TFSI	551438A
1.8 TFSI	551477A
2.0 TDI	550265
2.0 TDI	550265A
2.0 TDI	550479
2.0 TDI	550479A
2.0 TDI	550491A
2.0 TDI	550605
2.0 TDI	550605A
2.0 TDI	550711
2.0 TDI	550711A
2.0 TDI	550813
2.0 TDI	550813A
2.0 TDI	550991
2.0 TDI	550991A
2.0 TDI	551127

Original equipment numbers and pictures in this catalogue are used for reference purposes only.

ERA S.r.l. Via F. Santi, 15 - 10024 Moncalieri (TO) Italy - Tel. +39 011.6891511 - Fax +39 011.6472862 - italia@eraspares.it - www.eraspares.it

Applicazioni veicolari - Vehicles applications

2.0 TDI	551127A
2.0 TDI	551162
2.0 TDI	551176
2.0 TDI	551183
2.0 TDI	551263A
2.0 TDI	551320
2.0 TDI	551321
2.0 TDI	551343A
2.0 TDI	551395A
2.0 TDI	551423
2.0 TDI	551437A
2.0 TDI	551531A
2.0 TDI	551565A
2.0 TDI	551584A
2.0 TDI	551621A
2.0 TDI quattro	550265
2.0 TDI quattro	550265A
2.0 TDI quattro	550479
2.0 TDI quattro	550479A
2.0 TDI quattro	550491A
2.0 TDI quattro	550605
2.0 TDI quattro	550605A
2.0 TDI quattro	550711
2.0 TDI quattro	550711A
2.0 TDI quattro	550813
2.0 TDI quattro	550813A
2.0 TDI quattro	550991
2.0 TDI quattro	550991A
2.0 TDI quattro	551127
2.0 TDI quattro	551127A
2.0 TDI quattro	551176
2.0 TDI quattro	551183
2.0 TDI quattro	551263A
2.0 TDI quattro	551320
2.0 TDI quattro	551321
2.0 TDI quattro	551343A
2.0 TDI quattro	551395A
2.0 TDI quattro	551423
2.0 TDI quattro	551437A
2.0 TDI quattro	551565A
2.0 TDI quattro	551584A
2.0 TDI quattro	551621A
2.0 TFSI	550105
2.0 TFSI	550105A
2.0 TFSI	550265
2.0 TFSI	550476
2.0 TFSI	550476A
2.0 TFSI	550491A
2.0 TFSI	550605
2.0 TFSI	550605A
2.0 TFSI	550685A
2.0 TFSI	550761
2.0 TFSI	550951
2.0 TFSI	551007
2.0 TFSI	551176
2.0 TFSI	551240
2.0 TFSI	551343A
2.0 TFSI	551436A
2.0 TFSI	551438A
2.0 TFSI	551456A
2.0 TFSI	551477A
2.0 TFSI	551563A
2.0 TFSI quattro	550105
2.0 TFSI quattro	550105A
2.0 TFSI quattro	550265
2.0 TFSI quattro	550476
2.0 TFSI quattro	550476A
2.0 TFSI quattro	550491A
2.0 TFSI quattro	550605
2.0 TFSI quattro	550605A
2.0 TFSI quattro	550685A
2.0 TFSI quattro	550761
2.0 TFSI quattro	550951
2.0 TFSI quattro	551007
2.0 TFSI quattro	551176
2.0 TFSI quattro	551240
2.0 TFSI quattro	551343A
2.0 TFSI quattro	551436A
2.0 TFSI quattro	551438A
2.0 TFSI quattro	551456A
2.0 TFSI quattro	551477A
2.0 TFSI quattro	551563A
2.7 TDI	550265
2.7 TDI	550265A
2.7 TDI	550476
2.7 TDI	550476A
2.7 TDI	550711
2.7 TDI	550711A
2.7 TDI	550992
2.7 TDI	550992A
2.7 TDI	551176
2.7 TDI	551331
2.7 TDI	551343A
2.7 TDI	551438A
3.0 TDI	550265
3.0 TDI	550476
3.0 TDI	550476A
3.0 TDI	550605
3.0 TDI	550605A
3.0 TDI	550711
3.0 TDI	550711A
3.0 TDI	551176
3.0 TDI	551322
3.0 TDI	551563A
3.0 TDI quattro	550265
3.0 TDI quattro	550265A
3.0 TDI quattro	550476
3.0 TDI quattro	550476A
3.0 TDI quattro	550491A
3.0 TDI quattro	550605
3.0 TDI quattro	550605A
3.0 TDI quattro	550711
3.0 TDI quattro	550711A
3.0 TDI quattro	550992
3.0 TDI quattro	550992A
3.0 TDI quattro	551176
3.0 TDI quattro	551322
3.0 TDI quattro	551331
3.0 TDI quattro	551343A
3.0 TDI quattro	551438A
3.0 TDI quattro	551471A
3.0 TDI quattro	551563A
3.0 TFSI quattro	550476
3.0 TFSI quattro	550476A
3.0 TFSI quattro	550570
3.0 TFSI quattro	550570A
3.0 TFSI quattro	550605
3.0 TFSI quattro	550605A
3.0 TFSI quattro	551358
3.0 TFSI quattro	551436A
3.0 TFSI quattro	551471A
3.0 TFSI quattro	551477A
3.0 TFSI quattro	551582A
3.2 FSI quattro	550476
3.2 FSI quattro	550476A
3.2 FSI quattro	550570
3.2 FSI quattro	550570A
3.2 FSI quattro	551343A
3.2 FSI quattro	551359
3.2 FSI quattro	551436A
3.2 FSI quattro	551438A
3.2 FSI quattro	551471A
S5 quattro	550476
S5 quattro	550476A
S5 quattro	550491A
S5 quattro	550570
S5 quattro	550570A
S5 quattro	550605
S5 quattro	550605A
S5 quattro	551343A
S5 quattro	551358
S5 quattro	551436A
S5 quattro	551438A
S5 quattro	551471A
S5 quattro	551582A

A5 Sportback (F5A, F5F)	
1.4 TFSI	551477A
2.0 TDI	551183
2.0 TDI	551320
2.0 TDI quattro	551183
2.0 TDI quattro	551320
2.0 TFSI	551007
2.0 TFSI	551477A
2.0 TFSI g-tron	551007
2.0 TFSI g-tron	551240
2.0 TFSI g-tron	551477A
2.0 TFSI Mild Hybrid	551477A
2.0 TFSI Mild Hybrid quattro	551477A
2.0 TFSI quattro	551007
2.0 TFSI quattro	551477A
3.0 TDI	551320
3.0 TDI	551477A
3.0 TDI quattro	551320
3.0 TDI quattro	551477A
35 TFSI Mild Hybrid	551477A
40 TFSI g-tron	551477A
40 TFSI Mild Hybrid	551007
40 TFSI Mild Hybrid	551240
40 TFSI Mild Hybrid	551477A
45 TDI quattro	551477A
45 TFSI Mild Hybrid	551477A
45 TFSI Mild Hybrid quattro	551477A
50 TDI quattro	551477A
S5 TDI Mild Hybrid quattro	551477A

A6 Allroad C6 (4FH)	
2.7 TDI quattro	550189
2.7 TDI quattro	550189A
2.7 TDI quattro	550265
2.7 TDI quattro	550265A
2.7 TDI quattro	550361A
2.7 TDI quattro	550476
2.7 TDI quattro	550476A
2.7 TDI quattro	550491A
2.7 TDI quattro	550704
2.7 TDI quattro	550704A
2.7 TDI quattro	550711
2.7 TDI quattro	550711A
2.7 TDI quattro	550752
2.7 TDI quattro	550752A
2.7 TDI quattro	550887A
2.7 TDI quattro	551176
2.7 TDI quattro	551326
2.7 TDI quattro	551331
2.7 TDI quattro	551343A
2.7 TDI quattro	551438A
3.0 TDI quattro	550189
3.0 TDI quattro	550189A
3.0 TDI quattro	550265
3.0 TDI quattro	550265A
3.0 TDI quattro	550361A
3.0 TDI quattro	550476
3.0 TDI quattro	550476A
3.0 TDI quattro	550491A
3.0 TDI quattro	550704
3.0 TDI quattro	550704A
3.0 TDI quattro	550711
3.0 TDI quattro	550711A
3.0 TDI quattro	550752
3.0 TDI quattro	550752A
3.0 TDI quattro	550887A
3.0 TDI quattro	550992
3.0 TDI quattro	550992A
3.0 TDI quattro	551176
3.0 TDI quattro	551326
3.0 TDI quattro	551331
3.0 TDI quattro	551343A

Original equipment numbers and pictures in this catalogue are used for reference purposes only.

ERA S.r.l. Via F. Santi, 15 - 10024 Moncalieri (TO) Italy - Tel. +39 011.6891511 - Fax +39 011.6472862 - italia@eraspares.it - www.eraspares.it

Applicazioni veicolari - Vehicles applications

3.0 TDI quattro	551438A
3.0 TFSI quattro	550476
3.0 TFSI quattro	550476A
3.0 TFSI quattro	550491A
3.0 TFSI quattro	550570
3.0 TFSI quattro	550570A
3.0 TFSI quattro	551343A
3.0 TFSI quattro	551358
3.0 TFSI quattro	551436A
3.0 TFSI quattro	551438A
3.0 TFSI quattro	551456A
3.0 TFSI quattro	551471A
3.2 FSI quattro	550104
3.2 FSI quattro	550104A
3.2 FSI quattro	550476
3.2 FSI quattro	550476A
3.2 FSI quattro	550491A
3.2 FSI quattro	550570
3.2 FSI quattro	550570A
3.2 FSI quattro	550887A
3.2 FSI quattro	551343A
3.2 FSI quattro	551359
3.2 FSI quattro	551436A
3.2 FSI quattro	551471A
4.2 FSI quattro	550104
4.2 FSI quattro	550104A
4.2 FSI quattro	550476
4.2 FSI quattro	550476A
4.2 FSI quattro	550491A
4.2 FSI quattro	550887A
4.2 FSI quattro	551343A
4.2 FSI quattro	551359

A6 Allroad C7 (4GH, 4GJ)

3.0 TDI quattro	550265
3.0 TDI quattro	550476
3.0 TDI quattro	550476A
3.0 TDI quattro	550605
3.0 TDI quattro	550605A
3.0 TDI quattro	550685A
3.0 TDI quattro	550711
3.0 TDI quattro	550711A
3.0 TDI quattro	551176
3.0 TDI quattro	551320
3.0 TDI quattro	551322
3.0 TDI quattro	551343A
3.0 TDI quattro	551477A
3.0 TDI quattro	551563A
3.0 TFSI quattro	550476
3.0 TFSI quattro	550476A
3.0 TFSI quattro	550570
3.0 TFSI quattro	550570A
3.0 TFSI quattro	550605
3.0 TFSI quattro	550605A
3.0 TFSI quattro	551343A
3.0 TFSI quattro	551358
3.0 TFSI quattro	551436A
3.0 TFSI quattro	551471A
3.0 TFSI quattro	551477A
3.0 TFSI quattro	551582A

A6 Allroad C8 (4AH)

45 TDI Mild Hybrid quattro	551477A
50 TDI Mild Hybrid quattro	551477A
55 TFSI Mild Hybrid quattro	551477A

A6 C4 (4A2)

1.8	550099
1.8	550207A
1.8	550222A
1.8	550236A
1.8	550495
1.8	550495A
1.8	550502A
1.8	550504A
1.8 quattro	550099
1.8 quattro	550207A
1.8 quattro	550222A
1.8 quattro	550236A
1.8 quattro	550495
1.8 quattro	550495A
1.8 quattro	550502A
1.8 quattro	550504A
1.9 TDI	550099
1.9 TDI	550132A
1.9 TDI	550502A
1.9 TDI	551093
1.9 TDI	551093A
1.9 TDI	551494A
2.0	550099
2.0	550207A
2.0	550236A
2.0	550243A
2.0	550502A
2.0 16V	550207A
2.0 16V	550222A
2.0 16V	550236A
2.0 16V	550445A
2.0 16V	550502A
2.0 16V quattro	550207A
2.0 16V quattro	550222A
2.0 16V quattro	550236A
2.0 16V quattro	550445A
2.0 16V quattro	550502A
2.3	550099
2.3	550207A
2.3	550236A
2.3	550502A
2.3 quattro	550099
2.3 quattro	550207A
2.3 quattro	550236A
2.3 quattro	550502A
2.5 TDI	550384A
2.5 TDI	550445A
2.5 TDI	550502A
2.5 TDI quattro	550445A
2.5 TDI quattro	550502A
2.6	550207A
2.6	550236A
2.6	550243A
2.6	550445A
2.6	550502A
2.6	550691
2.6	550691A
2.6	551467A
2.6 quattro	550207A
2.6 quattro	550236A
2.6 quattro	550243A
2.6 quattro	550445A
2.6 quattro	550502A
2.6 quattro	550691
2.6 quattro	550691A
2.6 quattro	551467A
2.8	550099
2.8	550109A
2.8	550124A
2.8	550207A
2.8	550222A
2.8	550236A
2.8	550243A
2.8	550445A
2.8	550491A
2.8	550495
2.8	550495A
2.8	550502A
2.8	550670
2.8	550671
2.8	550671A
2.8	550691
2.8	550691A
2.8 quattro	550099
2.8 quattro	550109A
2.8 quattro	550124A
2.8 quattro	550207A
2.8 quattro	550222A
2.8 quattro	550236A
2.8 quattro	550243A
2.8 quattro	550445A
2.8 quattro	550491A
2.8 quattro	550495
2.8 quattro	550495A
2.8 quattro	550502A
2.8 quattro	550670
2.8 quattro	550671
2.8 quattro	550671A
2.8 quattro	550691
2.8 quattro	550691A
2.8 quattro	551467A
S6 4.2 quattro	550207A
S6 4.2 quattro	550445A
S6 Plus quattro	550207A
S6 Plus quattro	550222A
S6 Plus quattro	550691
S6 Plus quattro	550691A
S6 Turbo quattro	550207A
S6 Turbo quattro	550236A
S6 Turbo quattro	550445A

A6 C4 Avant (4A5)

1.8	550099
1.8	550207A
1.8	550222A
1.8	550236A
1.8	550495
1.8	550495A
1.8	550502A
1.8	550504A
1.8 quattro	550099
1.8 quattro	550207A
1.8 quattro	550222A
1.8 quattro	550236A
1.8 quattro	550495
1.8 quattro	550495A
1.8 quattro	550502A
1.8 quattro	550504A
1.9 TDI	550099
1.9 TDI	550132A
1.9 TDI	550502A
1.9 TDI	551093
1.9 TDI	551093A
1.9 TDI	551494A
2.0	550099
2.0	550207A
2.0	550236A
2.0	550243A
2.0	550502A
2.0 16V	550207A
2.0 16V	550222A
2.0 16V	550236A
2.0 16V	550445A
2.0 16V	550502A
2.0 16V quattro	550207A
2.0 16V quattro	550222A
2.0 16V quattro	550236A
2.0 16V quattro	550445A
2.0 16V quattro	550502A
2.3	550099
2.3	550207A
2.3	550236A
2.3	550502A
2.3 quattro	550099
2.3 quattro	550207A
2.3 quattro	550236A
2.3 quattro	550502A
2.5 TDI	550384A
2.5 TDI	550445A
2.5 TDI	550502A
2.5 TDI quattro	550445A

Original equipment numbers and pictures in this catalogue are used for reference purposes only.

ERA S.r.l. Via F. Santi, 15 - 10024 Moncalieri (TO) Italy - Tel. +39 011.6891511 - Fax +39 011.6472862 - italia@eraspares.it - www.eraspares.it

Applicazioni veicolari - Vehicles applications

2.5 TDI quattro	550502A
2.6	550207A
2.6	550236A
2.6	550243A
2.6	550445A
2.6	550502A
2.6	550691
2.6	550691A
2.6	551467A
2.6 quattro	550207A
2.6 quattro	550236A
2.6 quattro	550243A
2.6 quattro	550445A
2.6 quattro	550502A
2.6 quattro	550691
2.6 quattro	550691A
2.6 quattro	551467A
2.8	550099
2.8	550109A
2.8	550124A
2.8	550207A
2.8	550222A
2.8	550236A
2.8	550243A
2.8	550445A
2.8	550491A
2.8	550495
2.8	550495A
2.8	550502A
2.8	550670
2.8	550671
2.8	550671A
2.8	550691
2.8	550691A
2.8 quattro	550099
2.8 quattro	550109A
2.8 quattro	550124A
2.8 quattro	550207A
2.8 quattro	550222A
2.8 quattro	550236A
2.8 quattro	550243A
2.8 quattro	550445A
2.8 quattro	550491A
2.8 quattro	550495
2.8 quattro	550495A
2.8 quattro	550502A
2.8 quattro	550670
2.8 quattro	550671
2.8 quattro	550671A
2.8 quattro	550691
2.8 quattro	550691A
2.8 quattro	551467A
S6 4.2 quattro	550207A
S6 4.2 quattro	550445A
S6 Plus quattro	550207A
S6 Plus quattro	550222A
S6 Plus quattro	550691
S6 Plus quattro	550691A
S6 Turbo quattro	550207A
S6 Turbo quattro	550236A
S6 Turbo quattro	550445A

A6 C5 (4B2)

1.8	550099
1.8	550109A
1.8	550207A
1.8	550217
1.8	550222A
1.8	550236A
1.8	550495
1.8	550495A
1.8	550502A
1.8	550504A
1.8	550885A
1.8	551343A
1.8 T	550099
1.8 T	550109A
1.8 T	550132A
1.8 T	550207A
1.8 T	550216
1.8 T	550217
1.8 T	550222A
1.8 T	550236A
1.8 T	550491A
1.8 T	550495
1.8 T	550495A
1.8 T	550502A
1.8 T	550504A
1.8 T	550671
1.8 T	550671A
1.8 T	550685A
1.8 T	550885A
1.8 T	550886A
1.8 T	551343A
1.8 T quattro	550099
1.8 T quattro	550109A
1.8 T quattro	550132A
1.8 T quattro	550207A
1.8 T quattro	550216
1.8 T quattro	550217
1.8 T quattro	550222A
1.8 T quattro	550236A
1.8 T quattro	550491A
1.8 T quattro	550495
1.8 T quattro	550495A
1.8 T quattro	550502A
1.8 T quattro	550504A
1.8 T quattro	550671
1.8 T quattro	550671A
1.8 T quattro	550685A
1.8 T quattro	550885A
1.8 T quattro	550886A
1.8 T quattro	551343A
1.9 TDI	550099
1.9 TDI	550132A
1.9 TDI	550265
1.9 TDI	550265A
1.9 TDI	550502A
1.9 TDI	550885A
1.9 TDI	550886A
1.9 TDI	551093
1.9 TDI	551093A
1.9 TDI	551176
1.9 TDI	551268A
1.9 TDI	551343A
1.9 TDI	551352A
1.9 TDI	551576A
2.0	550216
2.0	550217
2.0	550222A
2.0	550491A
2.0	550502A
2.0	550671
2.0	550671A
2.0	550685A
2.0	550885A
2.0	550886A
2.0	551343A
2.4	550109A
2.4	550124A
2.4	550217
2.4	550222A
2.4	550236A
2.4	550491A
2.4	550495
2.4	550495A
2.4	550502A
2.4	550671
2.4	550671A
2.4	550685A
2.4	550885A
2.4	550886A
2.4	551343A
2.4	551467A
2.4 quattro	550109A
2.4 quattro	550124A
2.4 quattro	550217
2.4 quattro	550222A
2.4 quattro	550236A
2.4 quattro	550276A
2.4 quattro	550491A
2.4 quattro	550495
2.4 quattro	550495A
2.4 quattro	550502A
2.4 quattro	550671
2.4 quattro	550671A
2.4 quattro	550685A
2.4 quattro	550885A
2.4 quattro	550886A
2.4 quattro	551343A
2.4 quattro	551467A
2.5 TDI	550132A
2.5 TDI	550491A
2.5 TDI	550502A
2.5 TDI	550671
2.5 TDI	550671A
2.5 TDI	550752
2.5 TDI	550752A
2.5 TDI	550885A
2.5 TDI	550886A
2.5 TDI	551343A
2.5 TDI quattro	550132A
2.5 TDI quattro	550491A
2.5 TDI quattro	550502A
2.5 TDI quattro	550671
2.5 TDI quattro	550671A
2.5 TDI quattro	550752
2.5 TDI quattro	550752A
2.5 TDI quattro	550885A
2.5 TDI quattro	550886A
2.5 TDI quattro	551343A
2.7	551343A
2.7 quattro	550495
2.7 quattro	550495A
2.7 quattro	550502A
2.7 quattro	551343A
2.7 T	550109A
2.7 T	550222A
2.7 T	550236A
2.7 T	550491A
2.7 T	550495
2.7 T	550495A
2.7 T	550502A
2.7 T	550671
2.7 T	550671A
2.7 T	550885A
2.7 T	551343A
2.7 T	551467A
2.7 T quattro	550109A
2.7 T quattro	550217
2.7 T quattro	550222A
2.7 T quattro	550236A
2.7 T quattro	550491A
2.7 T quattro	550495
2.7 T quattro	550495A
2.7 T quattro	550502A
2.7 T quattro	550671
2.7 T quattro	550671A
2.7 T quattro	550685A
2.7 T quattro	550885A
2.7 T quattro	550886A
2.7 T quattro	551343A
2.7 T quattro	551467A
2.8	550109A
2.8	550124A
2.8	550222A
2.8	550236A
2.8	550491A

Original equipment numbers and pictures in this catalogue are used for reference purposes only.

ERA S.r.l. Via F. Santi, 15 - 10024 Moncalieri (TO) Italy - Tel. +39 011.6891511 - Fax +39 011.6472862 - italia@eraspares.it - www.eraspares.it

Applicazioni veicolari - Vehicles applications

2.8	550495
2.8	550495A
2.8	550502A
2.8	550670
2.8	550671
2.8	550671A
2.8	550691
2.8	550691A
2.8	550885A
2.8	551343A
2.8	551467A
2.8 quattro	550109A
2.8 quattro	550124A
2.8 quattro	550222A
2.8 quattro	550236A
2.8 quattro	550491A
2.8 quattro	550495
2.8 quattro	550495A
2.8 quattro	550502A
2.8 quattro	550670
2.8 quattro	550671
2.8 quattro	550671A
2.8 quattro	550691
2.8 quattro	550691A
2.8 quattro	550885A
2.8 quattro	551343A
2.8 quattro	551467A
3.0	550027
3.0	550027A
3.0	550109A
3.0	550124A
3.0	550217
3.0	550222A
3.0	550491A
3.0	550502A
3.0	550885A
3.0	550886A
3.0	551343A
3.0 quattro	550027
3.0 quattro	550027A
3.0 quattro	550109A
3.0 quattro	550124A
3.0 quattro	550217
3.0 quattro	550222A
3.0 quattro	550491A
3.0 quattro	550502A
3.0 quattro	550885A
3.0 quattro	550886A
3.0 quattro	551343A
3.7	550207A
3.7	550222A
3.7	550502A
3.7	550673A
3.7	550885A
3.7	551343A
3.7 quattro	550207A
3.7 quattro	550222A
3.7 quattro	550502A
3.7 quattro	550673A
3.7 quattro	550885A
3.7 quattro	551343A
4.2 quattro	550207A
4.2 quattro	550222A
4.2 quattro	550491A
4.2 quattro	550502A
4.2 quattro	550673A
4.2 quattro	550885A
4.2 quattro	550886A
4.2 quattro	551343A
RS6 quattro	550132A
RS6 quattro	550207A
RS6 quattro	550222A
RS6 quattro	550502A
RS6 quattro	550673A
RS6 quattro	550691
RS6 quattro	550691A
RS6 quattro	550886A
RS6 quattro	551343A
S6 quattro	550207A
S6 quattro	550222A
S6 quattro	550502A
S6 quattro	550673A
S6 quattro	550885A
S6 quattro	550886A
S6 quattro	551343A

A6 C5 Avant (4B5)	
1.8	550109A
1.8	550207A
1.8	550217
1.8	550222A
1.8	550236A
1.8	550495
1.8	550495A
1.8	550502A
1.8	550504A
1.8	550885A
1.8	551343A
1.8 T	550099
1.8 T	550109A
1.8 T	550132A
1.8 T	550207A
1.8 T	550216
1.8 T	550217
1.8 T	550222A
1.8 T	550236A
1.8 T	550491A
1.8 T	550495
1.8 T	550495A
1.8 T	550502A
1.8 T	550504A
1.8 T	550671
1.8 T	550671A
1.8 T	550685A
1.8 T	550885A
1.8 T	550886A
1.8 T	551343A
1.8 T quattro	550099
1.8 T quattro	550109A
1.8 T quattro	550132A
1.8 T quattro	550207A
1.8 T quattro	550216
1.8 T quattro	550217
1.8 T quattro	550222A
1.8 T quattro	550236A
1.8 T quattro	550491A
1.8 T quattro	550495
1.8 T quattro	550495A
1.8 T quattro	550502A
1.8 T quattro	550504A
1.8 T quattro	550671
1.8 T quattro	550671A
1.8 T quattro	550685A
1.8 T quattro	550885A
1.8 T quattro	550886A
1.8 T quattro	551343A
1.9 TDI	550099
1.9 TDI	550132A
1.9 TDI	550265
1.9 TDI	550265A
1.9 TDI	550502A
1.9 TDI	550885A
1.9 TDI	550886A
1.9 TDI	551093
1.9 TDI	551093A
1.9 TDI	551176
1.9 TDI	551268A
1.9 TDI	551343A
1.9 TDI	551352A
1.9 TDI	551576A
2.0	550216
2.0	550217
2.0	550222A
2.0	550491A
2.0	550502A
2.0	550671
2.0	550671A
2.0	550685A
2.0	550885A
2.0	550886A
2.0	551343A
2.4	550109A
2.4	550124A
2.4	550217
2.4	550222A
2.4	550236A
2.4	550491A
2.4	550495
2.4	550495A
2.4	550502A
2.4	550671
2.4	550671A
2.4	550685A
2.4	550885A
2.4	550886A
2.4	551343A
2.4	551467A
2.4 quattro	550109A
2.4 quattro	550124A
2.4 quattro	550217
2.4 quattro	550222A
2.4 quattro	550236A
2.4 quattro	550491A
2.4 quattro	550495
2.4 quattro	550495A
2.4 quattro	550502A
2.4 quattro	550671
2.4 quattro	550671A
2.4 quattro	550685A
2.4 quattro	550885A
2.4 quattro	550886A
2.4 quattro	551343A
2.4 quattro	551467A
2.5 TDI	550132A
2.5 TDI	550491A
2.5 TDI	550502A
2.5 TDI	550671
2.5 TDI	550671A
2.5 TDI	550752
2.5 TDI	550752A
2.5 TDI	550885A
2.5 TDI	550886A
2.5 TDI	551343A
2.5 TDI quattro	550132A
2.5 TDI quattro	550491A
2.5 TDI quattro	550502A
2.5 TDI quattro	550671
2.5 TDI quattro	550671A
2.5 TDI quattro	550752
2.5 TDI quattro	550752A
2.5 TDI quattro	550885A
2.5 TDI quattro	550886A
2.5 TDI quattro	551343A
2.7 T	550109A
2.7 T	550222A
2.7 T	550236A
2.7 T	550491A
2.7 T	550495
2.7 T	550495A
2.7 T	550502A
2.7 T	550671
2.7 T	550671A
2.7 T	550885A
2.7 T	551343A
2.7 T	551467A
2.7 T quattro	550109A
2.7 T quattro	550217
2.7 T quattro	550222A

Original equipment numbers and pictures in this catalogue are used for reference purposes only.

ERA S.r.l. Via F. Santi, 15 - 10024 Moncalieri (TO) Italy - Tel. +39 011.6891511 - Fax +39 011.6472862 - italia@eraspares.it - www.eraspares.it

Applicazioni veicolari - Vehicles applications

2.7 T quattro	550236A
2.7 T quattro	550491A
2.7 T quattro	550495
2.7 T quattro	550495A
2.7 T quattro	550502A
2.7 T quattro	550671
2.7 T quattro	550671A
2.7 T quattro	550685A
2.7 T quattro	550885A
2.7 T quattro	550886A
2.7 T quattro	551343A
2.7 T quattro	551467A
2.8	550109A
2.8	550124A
2.8	550222A
2.8	550236A
2.8	550491A
2.8	550495
2.8	550495A
2.8	550502A
2.8	550670
2.8	550671
2.8	550671A
2.8	550691
2.8	550691A
2.8	550885A
2.8	551343A
2.8	551467A
2.8 quattro	550109A
2.8 quattro	550124A
2.8 quattro	550222A
2.8 quattro	550236A
2.8 quattro	550491A
2.8 quattro	550495
2.8 quattro	550495A
2.8 quattro	550502A
2.8 quattro	550670
2.8 quattro	550671
2.8 quattro	550671A
2.8 quattro	550691
2.8 quattro	550691A
2.8 quattro	550885A
2.8 quattro	551343A
2.8 quattro	551467A
3.0	550027
3.0	550027A
3.0	550109A
3.0	550124A
3.0	550217
3.0	550222A
3.0	550491A
3.0	550502A
3.0	550885A
3.0	550886A
3.0	551343A
3.0 quattro	550027
3.0 quattro	550027A
3.0 quattro	550109A
3.0 quattro	550124A
3.0 quattro	550217
3.0 quattro	550222A
3.0 quattro	550491A
3.0 quattro	550502A
3.0 quattro	550885A
3.0 quattro	550886A
3.0 quattro	551343A
3.7	550207A
3.7	550222A
3.7	550502A
3.7	550673A
3.7	550885A
3.7	551343A
3.7 quattro	550207A
3.7 quattro	550222A
3.7 quattro	550502A
3.7 quattro	550673A
3.7 quattro	550885A
3.7 quattro	551343A
4.2 quattro	550207A
4.2 quattro	550222A
4.2 quattro	550491A
4.2 quattro	550502A
4.2 quattro	550673A
4.2 quattro	550885A
4.2 quattro	550886A
4.2 quattro	551343A
RS6 plus quattro	550132A
RS6 plus quattro	550207A
RS6 plus quattro	550222A
RS6 plus quattro	550673A
RS6 plus quattro	550691
RS6 plus quattro	550691A
RS6 plus quattro	551343A
RS6 quattro	550132A
RS6 quattro	550207A
RS6 quattro	550222A
RS6 quattro	550502A
RS6 quattro	550673A
RS6 quattro	550691
RS6 quattro	550691A
RS6 quattro	550886A
RS6 quattro	551343A
S6 quattro	550207A
S6 quattro	550222A
S6 quattro	550502A
S6 quattro	550673A
S6 quattro	550885A
S6 quattro	550886A
S6 quattro	551343A

A6 C6 (4F2)	
2.0 TDI	550119
2.0 TDI	550119A
2.0 TDI	550265
2.0 TDI	550265A
2.0 TDI	550479
2.0 TDI	550479A
2.0 TDI	550491A
2.0 TDI	550704
2.0 TDI	550704A
2.0 TDI	550711
2.0 TDI	550711A
2.0 TDI	550813
2.0 TDI	550813A
2.0 TDI	550887A
2.0 TDI	551120
2.0 TDI	551120A
2.0 TDI	551128
2.0 TDI	551176
2.0 TDI	551239A
2.0 TDI	551263A
2.0 TDI	551321
2.0 TDI	551343A
2.0 TDI	551395A
2.0 TDI	551437A
2.0 TDI	551528A
2.0 TFSI	550027
2.0 TFSI	550027A
2.0 TFSI	550106A
2.0 TFSI	550123A
2.0 TFSI	550232A
2.0 TFSI	550263
2.0 TFSI	550263A
2.0 TFSI	550491A
2.0 TFSI	550685A
2.0 TFSI	550887A
2.0 TFSI	551343A
2.0 TFSI	551359
2.4	550104
2.4	550104A
2.4	550189
2.4	550189A
2.4	550476
2.4	550476A
2.4	550491A
2.4	550570
2.4	550570A
2.4	550887A
2.4	551343A
2.4	551436A
2.4	551471A
2.4 quattro	550104
2.4 quattro	550104A
2.4 quattro	550189
2.4 quattro	550189A
2.4 quattro	550476
2.4 quattro	550476A
2.4 quattro	550491A
2.4 quattro	550570
2.4 quattro	550570A
2.4 quattro	550887A
2.4 quattro	551343A
2.4 quattro	551436A
2.4 quattro	551471A
2.7 TDI	550189
2.7 TDI	550189A
2.7 TDI	550265
2.7 TDI	550265A
2.7 TDI	550361A
2.7 TDI	550476
2.7 TDI	550476A
2.7 TDI	550491A
2.7 TDI	550704
2.7 TDI	550704A
2.7 TDI	550711
2.7 TDI	550711A
2.7 TDI	550752
2.7 TDI	550752A
2.7 TDI	550887A
2.7 TDI	551176
2.7 TDI	551326
2.7 TDI	551331
2.7 TDI	551343A
2.7 TDI	551438A
2.7 TDI	551456A
2.7 TDI quattro	550189
2.7 TDI quattro	550189A
2.7 TDI quattro	550265
2.7 TDI quattro	550265A
2.7 TDI quattro	550361A
2.7 TDI quattro	550476
2.7 TDI quattro	550476A
2.7 TDI quattro	550491A
2.7 TDI quattro	550704
2.7 TDI quattro	550704A
2.7 TDI quattro	550711
2.7 TDI quattro	550711A
2.7 TDI quattro	550752
2.7 TDI quattro	550752A
2.7 TDI quattro	550887A
2.7 TDI quattro	551176
2.7 TDI quattro	551326
2.7 TDI quattro	551331
2.7 TDI quattro	551343A
2.7 TDI quattro	551438A
2.7 TDI quattro	551456A
2.8 FSI	550104
2.8 FSI	550104A
2.8 FSI	550476
2.8 FSI	550476A
2.8 FSI	550491A
2.8 FSI	550570
2.8 FSI	550570A
2.8 FSI	551343A
2.8 FSI	551359
2.8 FSI	551436A
2.8 FSI	551438A
2.8 FSI	551456A

Original equipment numbers and pictures in this catalogue are used for reference purposes only.

ERA S.r.l. Via F. Santi, 15 - 10024 Moncalieri (TO) Italy - Tel. +39 011.6891511 - Fax +39 011.6472862 - italia@eraspares.it - www.eraspares.it

Applicazioni veicolari - Vehicles applications

2.8 FSI	551471A
2.8 FSI quattro	550104
2.8 FSI quattro	550104A
2.8 FSI quattro	550476
2.8 FSI quattro	550476A
2.8 FSI quattro	550491A
2.8 FSI quattro	550570
2.8 FSI quattro	550570A
2.8 FSI quattro	551343A
2.8 FSI quattro	551359
2.8 FSI quattro	551436A
2.8 FSI quattro	551438A
2.8 FSI quattro	551456A
2.8 FSI quattro	551471A
3.0	550027
3.0	550027A
3.0	550109A
3.0	550124A
3.0	550217
3.0	550491A
3.0	551343A
3.0 quattro	550027
3.0 quattro	550027A
3.0 quattro	550104
3.0 quattro	550104A
3.0 quattro	550109A
3.0 quattro	550124A
3.0 quattro	550188
3.0 quattro	550217
3.0 quattro	550491A
3.0 quattro	550885A
3.0 quattro	551343A
3.0 TDI	550265
3.0 TDI	550265A
3.0 TDI	550361A
3.0 TDI	550491A
3.0 TDI	550704
3.0 TDI	550704A
3.0 TDI	550752
3.0 TDI	550752A
3.0 TDI	551176
3.0 TDI quattro	550189
3.0 TDI quattro	550189A
3.0 TDI quattro	550265
3.0 TDI quattro	550265A
3.0 TDI quattro	550361A
3.0 TDI quattro	550476
3.0 TDI quattro	550476A
3.0 TDI quattro	550491A
3.0 TDI quattro	550704
3.0 TDI quattro	550704A
3.0 TDI quattro	550711
3.0 TDI quattro	550711A
3.0 TDI quattro	550752
3.0 TDI quattro	550752A
3.0 TDI quattro	550887A
3.0 TDI quattro	550992
3.0 TDI quattro	550992A
3.0 TDI quattro	551176
3.0 TDI quattro	551326
3.0 TDI quattro	551331
3.0 TDI quattro	551343A
3.0 TDI quattro	551438A
3.0 TDI quattro	551456A
3.0 TFSI quattro	550104
3.0 TFSI quattro	550104A
3.0 TFSI quattro	550476
3.0 TFSI quattro	550476A
3.0 TFSI quattro	550491A
3.0 TFSI quattro	550570
3.0 TFSI quattro	550570A
3.0 TFSI quattro	551343A
3.0 TFSI quattro	551358
3.0 TFSI quattro	551436A
3.0 TFSI quattro	551438A
3.0 TFSI quattro	551456A
3.0 TFSI quattro	551471A
3.2 FSI	550104
3.2 FSI	550104A
3.2 FSI	550189
3.2 FSI	550189A
3.2 FSI	550476
3.2 FSI	550476A
3.2 FSI	550491A
3.2 FSI	550570
3.2 FSI	550570A
3.2 FSI	550887A
3.2 FSI	551343A
3.2 FSI	551359
3.2 FSI	551436A
3.2 FSI	551438A
3.2 FSI	551456A
3.2 FSI	551471A
3.2 FSI quattro	550104
3.2 FSI quattro	550104A
3.2 FSI quattro	550189
3.2 FSI quattro	550189A
3.2 FSI quattro	550476
3.2 FSI quattro	550476A
3.2 FSI quattro	550491A
3.2 FSI quattro	550570
3.2 FSI quattro	550570A
3.2 FSI quattro	550887A
3.2 FSI quattro	551343A
3.2 FSI quattro	551359
3.2 FSI quattro	551436A
3.2 FSI quattro	551471A
4.2 FSI quattro	550104
4.2 FSI quattro	550104A
4.2 FSI quattro	550476
4.2 FSI quattro	550476A
4.2 FSI quattro	550491A
4.2 FSI quattro	550704
4.2 FSI quattro	550704A
4.2 FSI quattro	550887A
4.2 FSI quattro	551343A
4.2 FSI quattro	551359
4.2 quattro	550027
4.2 quattro	550027A
4.2 quattro	550189
4.2 quattro	550189A
4.2 quattro	550887A
4.2 quattro	551343A
RS6 quattro	550476
RS6 quattro	550476A
RS6 quattro	550752
RS6 quattro	550752A
RS6 quattro	550951
RS6 quattro	551343A
RS6 quattro	551471A
S6 quattro	550476
S6 quattro	550476A
S6 quattro	550491A
S6 quattro	550887A
S6 quattro	551343A
S6 quattro	551359

A6 C6 Avant (4F5)

2.0 TDI	550119
2.0 TDI	550119A
2.0 TDI	550265
2.0 TDI	550265A
2.0 TDI	550479
2.0 TDI	550479A
2.0 TDI	550491A
2.0 TDI	550704
2.0 TDI	550704A
2.0 TDI	550711
2.0 TDI	550711A
2.0 TDI	550813
2.0 TDI	550813A
2.0 TDI	550887A
2.0 TDI	551120
2.0 TDI	551120A
2.0 TDI	551128
2.0 TDI	551176
2.0 TDI	551239A
2.0 TDI	551263A
2.0 TDI	551321
2.0 TDI	551343A
2.0 TDI	551395A
2.0 TDI	551437A
2.0 TDI	551528A
2.0 TFSI	550027
2.0 TFSI	550027A
2.0 TFSI	550106A
2.0 TFSI	550123A
2.0 TFSI	550232A
2.0 TFSI	550263
2.0 TFSI	550263A
2.0 TFSI	550491A
2.0 TFSI	550685A
2.0 TFSI	550887A
2.0 TFSI	551343A
2.0 TFSI	551359
2.4	550104
2.4	550104A
2.4	550189
2.4	550189A
2.4	550476
2.4	550476A
2.4	550491A
2.4	550570
2.4	550570A
2.4	550887A
2.4	551343A
2.4	551436A
2.4	551471A
2.4 quattro	550104
2.4 quattro	550104A
2.4 quattro	550189
2.4 quattro	550189A
2.4 quattro	550476
2.4 quattro	550476A
2.4 quattro	550491A
2.4 quattro	550570
2.4 quattro	550570A
2.4 quattro	550887A
2.4 quattro	551343A
2.4 quattro	551436A
2.4 quattro	551471A
2.7 TDI	550189
2.7 TDI	550189A
2.7 TDI	550265
2.7 TDI	550265A
2.7 TDI	550361A
2.7 TDI	550476
2.7 TDI	550476A
2.7 TDI	550491A
2.7 TDI	550704
2.7 TDI	550704A
2.7 TDI	550711
2.7 TDI	550711A
2.7 TDI	550752
2.7 TDI	550752A
2.7 TDI	550887A
2.7 TDI	551176
2.7 TDI	551326
2.7 TDI	551331
2.7 TDI	551343A
2.7 TDI	551438A
2.7 TDI	551456A
2.7 TDI quattro	550189
2.7 TDI quattro	550189A
2.7 TDI quattro	550265
2.7 TDI quattro	550265A
2.7 TDI quattro	550361A
2.7 TDI quattro	550476

Original equipment numbers and pictures in this catalogue are used for reference purposes only.

ERA S.r.l. Via F. Santi, 15 - 10024 Moncalieri (TO) Italy - Tel. +39 011.6891511 - Fax +39 011.6472862 - italia@eraspares.it - www.eraspares.it

Applicazioni veicolari - Vehicles applications

2.7 TDI quattro	550476A
2.7 TDI quattro	550491A
2.7 TDI quattro	550704
2.7 TDI quattro	550704A
2.7 TDI quattro	550711
2.7 TDI quattro	550711A
2.7 TDI quattro	550752
2.7 TDI quattro	550752A
2.7 TDI quattro	550887A
2.7 TDI quattro	551176
2.7 TDI quattro	551326
2.7 TDI quattro	551331
2.7 TDI quattro	551343A
2.7 TDI quattro	551438A
2.7 TDI quattro	551456A
2.8 FSI	550104
2.8 FSI	550104A
2.8 FSI	550476
2.8 FSI	550476A
2.8 FSI	550491A
2.8 FSI	550570
2.8 FSI	550570A
2.8 FSI	551343A
2.8 FSI	551359
2.8 FSI	551436A
2.8 FSI	551438A
2.8 FSI	551456A
2.8 FSI	551471A
2.8 FSI quattro	550104
2.8 FSI quattro	550104A
2.8 FSI quattro	550476
2.8 FSI quattro	550476A
2.8 FSI quattro	550491A
2.8 FSI quattro	550570
2.8 FSI quattro	550570A
2.8 FSI quattro	551343A
2.8 FSI quattro	551359
2.8 FSI quattro	551436A
2.8 FSI quattro	551438A
2.8 FSI quattro	551456A
2.8 FSI quattro	551471A
3.0	550027
3.0	550027A
3.0	550109A
3.0	550124A
3.0	550188
3.0	550217
3.0	550491A
3.0	551343A
3.0 quattro	550027
3.0 quattro	550027A
3.0 quattro	550104
3.0 quattro	550104A
3.0 quattro	550109A
3.0 quattro	550124A
3.0 quattro	550188
3.0 quattro	550217
3.0 quattro	550491A
3.0 quattro	550885A
3.0 quattro	551343A
3.0 TDI quattro	550189
3.0 TDI quattro	550189A
3.0 TDI quattro	550265
3.0 TDI quattro	550265A
3.0 TDI quattro	550361A
3.0 TDI quattro	550476
3.0 TDI quattro	550476A
3.0 TDI quattro	550491A
3.0 TDI quattro	550704
3.0 TDI quattro	550704A
3.0 TDI quattro	550711
3.0 TDI quattro	550711A
3.0 TDI quattro	550752
3.0 TDI quattro	550752A
3.0 TDI quattro	550887A
3.0 TDI quattro	550992

3.0 TDI quattro	550992A
3.0 TDI quattro	551176
3.0 TDI quattro	551326
3.0 TDI quattro	551331
3.0 TDI quattro	551343A
3.0 TDI quattro	551438A
3.0 TDI quattro	551456A
3.0 TFSI quattro	550104
3.0 TFSI quattro	550104A
3.0 TFSI quattro	550476
3.0 TFSI quattro	550476A
3.0 TFSI quattro	550491A
3.0 TFSI quattro	550570
3.0 TFSI quattro	550570A
3.0 TFSI quattro	551343A
3.0 TFSI quattro	551358
3.0 TFSI quattro	551436A
3.0 TFSI quattro	551438A
3.0 TFSI quattro	551456A
3.0 TFSI quattro	551471A
3.2 FSI	550104
3.2 FSI	550104A
3.2 FSI	550189
3.2 FSI	550189A
3.2 FSI	550476
3.2 FSI	550476A
3.2 FSI	550491A
3.2 FSI	550570
3.2 FSI	550570A
3.2 FSI	550887A
3.2 FSI	551343A
3.2 FSI	551359
3.2 FSI	551436A
3.2 FSI	551471A
3.2 FSI quattro	550104
3.2 FSI quattro	550104A
3.2 FSI quattro	550189
3.2 FSI quattro	550189A
3.2 FSI quattro	550476
3.2 FSI quattro	550476A
3.2 FSI quattro	550491A
3.2 FSI quattro	550570
3.2 FSI quattro	550570A
3.2 FSI quattro	550887A
3.2 FSI quattro	551343A
3.2 FSI quattro	551359
3.2 FSI quattro	551436A
3.2 FSI quattro	551471A
4.2 FSI quattro	550104
4.2 FSI quattro	550104A
4.2 FSI quattro	550476
4.2 FSI quattro	550476A
4.2 FSI quattro	550491A
4.2 FSI quattro	550887A
4.2 FSI quattro	551343A
4.2 FSI quattro	551359
4.2 quattro	550027
4.2 quattro	550027A
4.2 quattro	550189
4.2 quattro	550189A
4.2 quattro	550887A
4.2 quattro	551343A
RS6 quattro	550476
RS6 quattro	550476A
RS6 quattro	550752
RS6 quattro	550752A
RS6 quattro	550951
RS6 quattro	551343A
RS6 quattro	551471A
S6 quattro	550476
S6 quattro	550476A
S6 quattro	550491A
S6 quattro	550887A
S6 quattro	551343A
S6 quattro	551359

A6 C7 (4G2, 4GC)	
1.8 TFSI	550265
1.8 TFSI	551007
1.8 TFSI	551176
1.8 TFSI	551240
1.8 TFSI	551343A
1.8 TFSI	551477A
2.0 TDI	550265
2.0 TDI	550479
2.0 TDI	550479A
2.0 TDI	550605
2.0 TDI	550605A
2.0 TDI	550813
2.0 TDI	550813A
2.0 TDI	551176
2.0 TDI	551183
2.0 TDI	551320
2.0 TDI	551321
2.0 TDI	551343A
2.0 TDI	551395A
2.0 TDI	551423
2.0 TDI	551565A
2.0 TDI	551584A
2.0 TDI	551621A
2.0 TDI quattro	550605
2.0 TDI quattro	550605A
2.0 TDI quattro	551183
2.0 TDI quattro	551320
2.0 TDI quattro	551343A
2.0 TDI quattro	551423
2.0 TDI quattro	551621A
2.0 TFSI	550265
2.0 TFSI	550476
2.0 TFSI	550476A
2.0 TFSI	550685A
2.0 TFSI	550761
2.0 TFSI	550951
2.0 TFSI	551007
2.0 TFSI	551176
2.0 TFSI	551240
2.0 TFSI	551343A
2.0 TFSI	551436A
2.0 TFSI	551477A
2.0 TFSI	551563A
2.0 TFSI hybrid	550265
2.0 TFSI hybrid	550476
2.0 TFSI hybrid	550476A
2.0 TFSI hybrid	550605
2.0 TFSI hybrid	550605A
2.0 TFSI hybrid	550761
2.0 TFSI hybrid	550951
2.0 TFSI hybrid	551176
2.0 TFSI hybrid	551240
2.0 TFSI hybrid	551343A
2.0 TFSI hybrid	551436A
2.0 TFSI hybrid	551437A
2.0 TFSI hybrid	551563A
2.0 TFSI quattro	550265
2.0 TFSI quattro	550476
2.0 TFSI quattro	550476A
2.0 TFSI quattro	550685A
2.0 TFSI quattro	550761
2.0 TFSI quattro	550951
2.0 TFSI quattro	551007
2.0 TFSI quattro	551176
2.0 TFSI quattro	551240
2.0 TFSI quattro	551343A
2.0 TFSI quattro	551436A
2.0 TFSI quattro	551477A
2.0 TFSI quattro	551563A
2.8 FSI	550476
2.8 FSI	550476A
2.8 FSI	550570
2.8 FSI	550570A
2.8 FSI	550605
2.8 FSI	550605A

Original equipment numbers and pictures in this catalogue are used for reference purposes only.

ERA S.r.l. Via F. Santi, 15 - 10024 Moncalieri (TO) Italy - Tel. +39 011.6891511 - Fax +39 011.6472862 - italia@eraspares.it - www.eraspares.it

Applicazioni veicolari - Vehicles applications

2.8 FSI	551343A
2.8 FSI	551359
2.8 FSI	551436A
2.8 FSI	551471A
2.8 FSI	551582A
2.8 FSI quattro	550476
2.8 FSI quattro	550476A
2.8 FSI quattro	550570
2.8 FSI quattro	550570A
2.8 FSI quattro	550605
2.8 FSI quattro	550605A
2.8 FSI quattro	551343A
2.8 FSI quattro	551359
2.8 FSI quattro	551436A
2.8 FSI quattro	551471A
2.8 FSI quattro	551582A
3.0 TDI	550265
3.0 TDI	550476
3.0 TDI	550476A
3.0 TDI	550605
3.0 TDI	550605A
3.0 TDI	550711
3.0 TDI	550711A
3.0 TDI	551007
3.0 TDI	551176
3.0 TDI	551240
3.0 TDI	551320
3.0 TDI	551322
3.0 TDI	551343A
3.0 TDI	551563A
3.0 TDI quattro	550265
3.0 TDI quattro	550476
3.0 TDI quattro	550476A
3.0 TDI quattro	550605
3.0 TDI quattro	550605A
3.0 TDI quattro	550711
3.0 TDI quattro	550711A
3.0 TDI quattro	551176
3.0 TDI quattro	551320
3.0 TDI quattro	551322
3.0 TDI quattro	551343A
3.0 TDI quattro	551477A
3.0 TDI quattro	551563A
3.0 TFSI quattro	550476
3.0 TFSI quattro	550476A
3.0 TFSI quattro	550570
3.0 TFSI quattro	550570A
3.0 TFSI quattro	550605
3.0 TFSI quattro	550605A
3.0 TFSI quattro	551343A
3.0 TFSI quattro	551358
3.0 TFSI quattro	551436A
3.0 TFSI quattro	551471A
3.0 TFSI quattro	551582A
S6 quattro	550106A
S6 quattro	550605
S6 quattro	550605A
S6 quattro	550951
S6 quattro	551343A
S6 quattro	551477A

A6 C7 Avant (4G5, 4GD)

1.8 TFSI	550265
1.8 TFSI	551007
1.8 TFSI	551176
1.8 TFSI	551240
1.8 TFSI	551343A
1.8 TFSI	551477A
2.0 TDI	550265
2.0 TDI	550479
2.0 TDI	550479A
2.0 TDI	550605
2.0 TDI	550605A
2.0 TDI	550813
2.0 TDI	550813A
2.0 TDI	551176
2.0 TDI	551183
2.0 TDI	551320
2.0 TDI	551321
2.0 TDI	551343A
2.0 TDI	551395A
2.0 TDI	551423
2.0 TDI	551565A
2.0 TDI	551584A
2.0 TDI	551621A
2.0 TDI quattro	550605
2.0 TDI quattro	550605A
2.0 TDI quattro	551183
2.0 TDI quattro	551320
2.0 TDI quattro	551343A
2.0 TDI quattro	551423
2.0 TDI quattro	551621A
2.0 TFSI	550265
2.0 TFSI	550476
2.0 TFSI	550476A
2.0 TFSI	550685A
2.0 TFSI	550761
2.0 TFSI	550951
2.0 TFSI	551007
2.0 TFSI	551176
2.0 TFSI	551240
2.0 TFSI	551343A
2.0 TFSI	551436A
2.0 TFSI	551477A
2.0 TFSI	551563A
2.0 TFSI quattro	551007
2.0 TFSI quattro	551240
2.0 TFSI quattro	551343A
2.0 TFSI quattro	551477A
2.8 FSI	550476
2.8 FSI	550476A
2.8 FSI	550570
2.8 FSI	550570A
2.8 FSI	550605
2.8 FSI	550605A
2.8 FSI	551343A
2.8 FSI	551359
2.8 FSI	551436A
2.8 FSI	551471A
2.8 FSI	551582A
2.8 FSI quattro	550476
2.8 FSI quattro	550476A
2.8 FSI quattro	550570
2.8 FSI quattro	550570A
2.8 FSI quattro	550605
2.8 FSI quattro	550605A
2.8 FSI quattro	551343A
2.8 FSI quattro	551359
2.8 FSI quattro	551436A
2.8 FSI quattro	551471A
2.8 FSI quattro	551582A
3.0 TDI	550265
3.0 TDI	550476
3.0 TDI	550476A
3.0 TDI	550605
3.0 TDI	550605A
3.0 TDI	550711
3.0 TDI	550711A
3.0 TDI	551176
3.0 TDI	551320
3.0 TDI	551322
3.0 TDI	551343A
3.0 TDI	551563A
3.0 TDI quattro	550265
3.0 TDI quattro	550476
3.0 TDI quattro	550476A
3.0 TDI quattro	550605
3.0 TDI quattro	550605A
3.0 TDI quattro	550711
3.0 TDI quattro	550711A
3.0 TDI quattro	551176
3.0 TDI quattro	551320
3.0 TDI quattro	551322
3.0 TDI quattro	551343A
3.0 TDI quattro	551477A
3.0 TDI quattro	551563A
3.0 TFSI quattro	550476
3.0 TFSI quattro	550476A
3.0 TFSI quattro	550570
3.0 TFSI quattro	550570A
3.0 TFSI quattro	550605
3.0 TFSI quattro	550605A
3.0 TFSI quattro	551343A
3.0 TFSI quattro	551358
3.0 TFSI quattro	551436A
3.0 TFSI quattro	551471A
3.0 TFSI quattro	551477A
3.0 TFSI quattro	551582A
RS6 performance quattro	550951
RS6 performance quattro	551343A
RS6 performance quattro	551477A
RS6 quattro	550106A
RS6 quattro	550605
RS6 quattro	550605A
RS6 quattro	550951
RS6 quattro	551343A
RS6 quattro	551477A
S6 quattro	550106A
S6 quattro	550605
S6 quattro	550605A
S6 quattro	550951
S6 quattro	551343A
S6 quattro	551477A

A6 C8 (4A2)

45 TDI Mild Hybrid quattro	551320
45 TDI Mild Hybrid quattro	551477A
45 TFSI Mild Hybrid	551240
45 TFSI Mild Hybrid	551477A
45 TFSI Mild Hybrid quattro	551477A
50 TDI Mild Hybrid quattro	551320
50 TDI Mild Hybrid quattro	551477A
50 TFSI e quattro	551477A
55 TFSI e quattro	551477A
55 TFSi Mild Hybrid quattro	551477A

A6 C8 Avant (4A5)

45 TDI Mild Hybrid quattro	551320
45 TDI Mild Hybrid quattro	551477A
45 TFSI Mild Hybrid	551477A
45 TFSI Mild Hybrid quattro	551240
45 TFSI Mild Hybrid quattro	551477A
50 TDI Mild Hybrid quattro	551320
50 TDI Mild Hybrid quattro	551477A
55 TFSI e quattro	551477A
55 TFSI Mild Hybrid quattro	551477A
RS6 Mild Hybrid quattro	551477A

A7 Sportback (4GA, 4GF)

1.8 TFSI	550265
1.8 TFSI	551007
1.8 TFSI	551176
1.8 TFSI	551240
1.8 TFSI	551343A
2.0 TFSI	550265
2.0 TFSI	551007
2.0 TFSI	551176
2.0 TFSI	551240
2.0 TFSI	551343A
2.0 TFSI	551477A
2.0 TFSI quattro	550265
2.0 TFSI quattro	551007
2.0 TFSI quattro	551176
2.0 TFSI quattro	551240
2.0 TFSI quattro	551343A
2.0 TFSI quattro	551477A
2.8 FSI	550476
2.8 FSI	550476A

Original equipment numbers and pictures in this catalogue are used for reference purposes only.

ERA S.r.l. Via F. Santi, 15 - 10024 Moncalieri (TO) Italy - Tel. +39 011.6891511 - Fax +39 011.6472862 - italia@eraspares.it - www.eraspares.it

Applicazioni veicolari - Vehicles applications

2.8 FSI	550570
2.8 FSI	550570A
2.8 FSI	550605
2.8 FSI	550605A
2.8 FSI	551343A
2.8 FSI	551359
2.8 FSI	551436A
2.8 FSI	551471A
2.8 FSI	551582A
2.8 FSI quattro	550476
2.8 FSI quattro	550476A
2.8 FSI quattro	550570
2.8 FSI quattro	550570A
2.8 FSI quattro	551343A
2.8 FSI quattro	551359
2.8 FSI quattro	551436A
2.8 FSI quattro	551471A
2.8 FSI quattro	551582A
3.0 TDI	550265
3.0 TDI	550476
3.0 TDI	550476A
3.0 TDI	550605
3.0 TDI	550605A
3.0 TDI	550711
3.0 TDI	550711A
3.0 TDI	551176
3.0 TDI	551320
3.0 TDI	551322
3.0 TDI	551343A
3.0 TDI	551477A
3.0 TDI	551563A
3.0 TDI quattro	550265
3.0 TDI quattro	550476
3.0 TDI quattro	550476A
3.0 TDI quattro	550605
3.0 TDI quattro	550605A
3.0 TDI quattro	550711
3.0 TDI quattro	550711A
3.0 TDI quattro	551176
3.0 TDI quattro	551320
3.0 TDI quattro	551322
3.0 TDI quattro	551343A
3.0 TDI quattro	551477A
3.0 TDI quattro	551563A
3.0 TFSI quattro	550476
3.0 TFSI quattro	550476A
3.0 TFSI quattro	550570
3.0 TFSI quattro	550570A
3.0 TFSI quattro	550605
3.0 TFSI quattro	550605A
3.0 TFSI quattro	551343A
3.0 TFSI quattro	551358
3.0 TFSI quattro	551436A
3.0 TFSI quattro	551471A
3.0 TFSI quattro	551582A
Generic type	550942
RS7 performance quattro	550951
RS7 performance quattro	551343A
RS7 performance quattro	551477A
RS7 quattro	550106A
RS7 quattro	550605
RS7 quattro	550605A
RS7 quattro	550951
RS7 quattro	551343A
RS7 quattro	551477A
S7 quattro	550106A
S7 quattro	550476
S7 quattro	550476A
S7 quattro	550605
S7 quattro	550605A
S7 quattro	550951
S7 quattro	551343A
S7 quattro	551477A

A7 Sportback (4KA)	
45 TDI Mild Hybrid quattro	551477A
45 TFSI Mild Hybrid	551477A
45 TFSI Mild hybrid quattro	551477A
50 TDI Mild Hybrid quattro	551477A
50 TFSI e quattro	551477A
55 TFSI Mild Hybrid quattro	551477A
RS7 Mild Hybrid quattro	551477A

A8 / S8 quattro	
Generic type	550942

A8 D2 (4D2, 4D8)	
2.5 TDI	550132A
2.5 TDI	550491A
2.5 TDI	550502A
2.5 TDI	550671
2.5 TDI	550671A
2.5 TDI	550752
2.5 TDI	550752A
2.5 TDI	550885A
2.5 TDI quattro	550132A
2.5 TDI quattro	550491A
2.5 TDI quattro	550502A
2.5 TDI quattro	550671
2.5 TDI quattro	550671A
2.5 TDI quattro	550752
2.5 TDI quattro	550752A
2.5 TDI quattro	550885A
2.8	550099
2.8	550109A
2.8	550124A
2.8	550207A
2.8	550222A
2.8	550236A
2.8	550243A
2.8	550445A
2.8	550491A
2.8	550495
2.8	550495A
2.8	550502A
2.8	550670
2.8	550671
2.8	550671A
2.8	550691
2.8	550691A
2.8	550885A
2.8 quattro	550099
2.8 quattro	550109A
2.8 quattro	550124A
2.8 quattro	550207A
2.8 quattro	550222A
2.8 quattro	550236A
2.8 quattro	550243A
2.8 quattro	550445A
2.8 quattro	550491A
2.8 quattro	550495
2.8 quattro	550495A
2.8 quattro	550502A
2.8 quattro	550670
2.8 quattro	550671
2.8 quattro	550671A
2.8 quattro	550691
2.8 quattro	550691A
2.8 quattro	550885A
3.3 TDI quattro	550207A
3.3 TDI quattro	550673A
3.3 TDI quattro	550885A
3.7	550207A
3.7	550222A
3.7	550502A
3.7	550673A
3.7	550691
3.7	550691A
3.7	550693
3.7	550885A
3.7 quattro	550109A
3.7 quattro	550207A
3.7 quattro	550222A
3.7 quattro	550502A
3.7 quattro	550673A
3.7 quattro	550691
3.7 quattro	550691A
3.7 quattro	550693
3.7 quattro	550885A
4.2 quattro	550109A
4.2 quattro	550207A
4.2 quattro	550222A
4.2 quattro	550673A
4.2 quattro	550691
4.2 quattro	550691A
4.2 quattro	550693
4.2 quattro	550885A
6.0 W12 quattro	550688A
6.0 W12 quattro	550885A
S 8 quattro	550207A
S 8 quattro	550222A
S 8 quattro	550673A
S 8 quattro	550691
S 8 quattro	550691A
S 8 quattro	550693
S 8 quattro	550885A

A8 D3 (4E2, 4E8)	
2.8 FSI	550104
2.8 FSI	550104A
2.8 FSI	550476
2.8 FSI	550476A
2.8 FSI	550491A
2.8 FSI	550570
2.8 FSI	550570A
2.8 FSI	551343A
2.8 FSI	551359
2.8 FSI	551436A
2.8 FSI	551438A
2.8 FSI	551456A
2.8 FSI	551471A
3.0	550027
3.0	550027A
3.0	550109A
3.0	550124A
3.0	550188
3.0	550217
3.0	550222A
3.0	550491A
3.0	550887A
3.0	551212A
3.0	551343A
3.0 quattro	550027
3.0 quattro	550027A
3.0 quattro	550109A
3.0 quattro	550124A
3.0 quattro	550188
3.0 quattro	550217
3.0 quattro	550222A
3.0 quattro	550491A
3.0 quattro	551343A
3.0 TDI quattro	550189
3.0 TDI quattro	550189A
3.0 TDI quattro	550265
3.0 TDI quattro	550265A
3.0 TDI quattro	550361A
3.0 TDI quattro	550491A
3.0 TDI quattro	550704
3.0 TDI quattro	550704A
3.0 TDI quattro	550752
3.0 TDI quattro	550752A
3.0 TDI quattro	550887A
3.0 TDI quattro	550992
3.0 TDI quattro	550992A
3.0 TDI quattro	551176
3.0 TDI quattro	551326
3.0 TDI quattro	551343A
3.2 FSI	550104

Original equipment numbers and pictures in this catalogue are used for reference purposes only.

ERA S.r.l. Via F. Santi, 15 - 10024 Moncalieri (TO) Italy - Tel. +39 011.6891511 - Fax +39 011.6472862 - italia@eraspares.it - www.eraspares.it

Applicazioni veicolari - Vehicles applications

3.2 FSI	550104A
3.2 FSI	550476
3.2 FSI	550476A
3.2 FSI	550570
3.2 FSI	550570A
3.2 FSI	550887A
3.2 FSI	551343A
3.2 FSI	551359
3.2 FSI	551436A
3.2 FSI	551471A
3.2 FSI quattro	550104
3.2 FSI quattro	550104A
3.2 FSI quattro	550476
3.2 FSI quattro	550476A
3.2 FSI quattro	550570
3.2 FSI quattro	550570A
3.2 FSI quattro	550887A
3.2 FSI quattro	551343A
3.2 FSI quattro	551359
3.2 FSI quattro	551436A
3.2 FSI quattro	551471A
3.7 quattro	550104
3.7 quattro	550104A
3.7 quattro	550222A
3.7 quattro	550886A
3.7 quattro	551343A
4.0 TDI quattro	550189
4.0 TDI quattro	550189A
4.0 TDI quattro	550673A
4.0 TDI quattro	550704
4.0 TDI quattro	550704A
4.0 TDI quattro	550752
4.0 TDI quattro	550752A
4.0 TDI quattro	550886A
4.0 TDI quattro	551343A
4.2 FSI quattro	550104
4.2 FSI quattro	550104A
4.2 FSI quattro	550476
4.2 FSI quattro	550476A
4.2 FSI quattro	550491A
4.2 FSI quattro	550887A
4.2 FSI quattro	551343A
4.2 FSI quattro	551359
4.2 quattro	550104
4.2 quattro	550104A
4.2 quattro	550222A
4.2 quattro	550886A
4.2 quattro	551343A
4.2 TDI quattro	550189
4.2 TDI quattro	550189A
4.2 TDI quattro	550265
4.2 TDI quattro	550265A
4.2 TDI quattro	550673A
4.2 TDI quattro	550704
4.2 TDI quattro	550704A
4.2 TDI quattro	550886A
4.2 TDI quattro	550887A
4.2 TDI quattro	551176
4.2 TDI quattro	551326
4.2 TDI quattro	551343A
6.0 W12 quattro	550026
6.0 W12 quattro	550026A
6.0 W12 quattro	550688A
6.0 W12 quattro	550886A
6.0 W12 quattro	551343A
S8 quattro	550476
S8 quattro	550476A
S8 quattro	550491A
S8 quattro	550887A
S8 quattro	551343A
S8 quattro	551359

A8 D4 (4H2, 4H8, 4HC, 4HL)

2.0 TFSI hybrid	550476
2.0 TFSI hybrid	550476A
2.0 TFSI hybrid	550605
2.0 TFSI hybrid	550605A
2.0 TFSI hybrid	550761
2.0 TFSI hybrid	550951
2.0 TFSI hybrid	551240
2.0 TFSI hybrid	551343A
2.0 TFSI hybrid	551436A
2.0 TFSI hybrid	551563A
2.0 TFSI quattro	551477A
2.5 TFSI	550476
2.5 TFSI	550476A
2.5 TFSI	551436A
2.5 TFSI	551471A
2.5 TFSI	551582A
3.0 TDI	550265
3.0 TDI	550265A
3.0 TDI	550476
3.0 TDI	550476A
3.0 TDI	550605
3.0 TDI	550605A
3.0 TDI	550711
3.0 TDI	550711A
3.0 TDI	551176
3.0 TDI	551322
3.0 TDI	551343A
3.0 TDI	551563A
3.0 TDI quattro	550265
3.0 TDI quattro	550265A
3.0 TDI quattro	550476
3.0 TDI quattro	550476A
3.0 TDI quattro	550605
3.0 TDI quattro	550605A
3.0 TDI quattro	550711
3.0 TDI quattro	550711A
3.0 TDI quattro	551176
3.0 TDI quattro	551322
3.0 TDI quattro	551343A
3.0 TDI quattro	551563A
3.0 TFSI quattro	550476
3.0 TFSI quattro	550476A
3.0 TFSI quattro	550570
3.0 TFSI quattro	550570A
3.0 TFSI quattro	550605
3.0 TFSI quattro	550605A
3.0 TFSI quattro	551343A
3.0 TFSI quattro	551358
3.0 TFSI quattro	551436A
3.0 TFSI quattro	551471A
3.0 TFSI quattro	551477A
3.0 TFSI quattro	551582A
4.0 TFSI quattro	550106A
4.0 TFSI quattro	550605
4.0 TFSI quattro	550605A
4.0 TFSI quattro	550951
4.0 TFSI quattro	551343A
4.0 TFSI quattro	551477A
4.2 FSI quattro	550476
4.2 FSI quattro	550476A
4.2 FSI quattro	550570
4.2 FSI quattro	550570A
4.2 FSI quattro	550605
4.2 FSI quattro	550605A
4.2 FSI quattro	550951
4.2 FSI quattro	551343A
4.2 FSI quattro	551563A
4.2 FSI quattro	551582A
4.2 TDI quattro	550265
4.2 TDI quattro	550265A
4.2 TDI quattro	550476
4.2 TDI quattro	550476A
4.2 TDI quattro	550605
4.2 TDI quattro	550605A
4.2 TDI quattro	550711
4.2 TDI quattro	550711A
4.2 TDI quattro	551176
4.2 TDI quattro	551322
4.2 TDI quattro	551343A
4.2 TDI quattro	551582A
4.2 TDI quattro	551584A
6.3 W12 quattro	550106A
6.3 W12 quattro	550120
6.3 W12 quattro	550120A
6.3 W12 quattro	550605
6.3 W12 quattro	550605A
6.3 W12 quattro	550951
6.3 W12 quattro	551343A
6.3 W12 quattro	551584A
Generic type	550942
S8 plus quattro	550605
S8 plus quattro	550605A
S8 plus quattro	550951
S8 plus quattro	551477A
S8 quattro	550106A
S8 quattro	550605
S8 quattro	550605A
S8 quattro	550951
S8 quattro	551343A
S8 quattro	551477A

A8 D5 (4N2, 4N8)

50 TDI quattro	551320
55 TFSI quattro	551477A
60 TFSI e quattro	551477A

ALLROAD C5 (4BH)

2.5 TDI quattro	550027
2.5 TDI quattro	550027A
2.5 TDI quattro	550491A
2.5 TDI quattro	550502A
2.5 TDI quattro	550671
2.5 TDI quattro	550671A
2.5 TDI quattro	550752
2.5 TDI quattro	550752A
2.5 TDI quattro	550885A
2.5 TDI quattro	550886A
2.5 TDI quattro	551343A
2.7 quattro	550027
2.7 quattro	550027A
2.7 quattro	550495
2.7 quattro	550495A
2.7 quattro	550502A
2.7 T quattro	550027
2.7 T quattro	550027A
2.7 T quattro	550109A
2.7 T quattro	550217
2.7 T quattro	550222A
2.7 T quattro	550491A
2.7 T quattro	550495
2.7 T quattro	550495A
2.7 T quattro	550685A
2.7 T quattro	550885A
2.7 T quattro	550886A
2.7 T quattro	551343A
2.7 T quattro	551467A
4.2 V8 quattro	550027
4.2 V8 quattro	550027A
4.2 V8 quattro	550189
4.2 V8 quattro	550189A
4.2 V8 quattro	550491A
4.2 V8 quattro	550886A

CABRIOLET B3 (8G7)

1.8	550099
1.8	550207A
1.8	550222A
1.8	550236A
1.8	550495
1.8	550495A
1.8	550502A
1.8	550504A
1.9 TDI	550099
1.9 TDI	550102
1.9 TDI	550102A

Original equipment numbers and pictures in this catalogue are used for reference purposes only.

ERA S.r.l. Via F. Santi, 15 - 10024 Moncalieri (TO) Italy - Tel. +39 011.6891511 - Fax +39 011.6472862 - italia@eraspares.it - www.eraspares.it

Applicazioni veicolari - Vehicles applications

1.9 TDI	550132A
1.9 TDI	550502A
1.9 TDI	551145A
1.9 TDI	551494A
2.0 16V	550207A
2.0 16V	550222A
2.0 16V	550236A
2.0 16V	550445A
2.0 16V	550502A
2.0 E	550099
2.0 E	550207A
2.0 E	550236A
2.0 E	550243A
2.0 E	550502A
2.3 E	550207A
2.3 E	550236A
2.3 E	550502A
2.6	550207A
2.6	550236A
2.6	550243A
2.6	550445A
2.6	550502A
2.6	550691
2.6	550691A
2.8	550099
2.8	550207A
2.8	550236A
2.8	550243A
2.8	550445A
2.8	550502A

COUPE B2 (81, 855, 856)

1.8 GT	550207A
1.8 GT quattro	550207A
2.0	550207A
2.2 GT	550207A
2.3	550207A
2.3	550236A
2.3	550502A
2.3 quattro	550207A
2.3 quattro	550236A
2.3 quattro	550502A

COUPE B3 (89, 8B3)

2.0	550099
2.0	550207A
2.0	550236A
2.0	550243A
2.0	550502A
2.0 16 V	550207A
2.0 16 V	550222A
2.0 16 V	550236A
2.0 16 V	550445A
2.0 16 V	550502A
2.0 20 V	550445A
2.0 20 V quattro	550445A
2.3	550207A
2.3	550236A
2.3	550502A
2.3 20V	550207A
2.3 20V	550445A
2.3 20V quattro	550207A
2.3 20V quattro	550445A
2.3 quattro	550207A
2.3 quattro	550236A
2.3 quattro	550502A
2.6	550207A
2.6	550236A
2.6	550243A
2.6	550445A
2.6	550502A
2.6	550691
2.6	550691A
2.6 quattro	550207A
2.6 quattro	550236A
2.6 quattro	550243A
2.6 quattro	550445A
2.6 quattro	550502A
2.6 quattro	550691
2.6 quattro	550691A
2.8	550099
2.8	550207A
2.8	550236A
2.8	550243A
2.8	550445A
2.8	550502A
2.8 quattro	550099
2.8 quattro	550207A
2.8 quattro	550236A
2.8 quattro	550243A
2.8 quattro	550445A
2.8 quattro	550502A
S2 quattro	550207A
S2 quattro	550236A
S2 quattro	550445A

Q2 (GAB, GAG)

1.0 TFSI	550265
1.0 TFSI	551176
1.0 TFSI	551477A
1.0 TFSI	551595A
1.4 TFSI	550106A
1.4 TFSI	550265
1.4 TFSI	551176
1.4 TFSI	551477A
1.6 TDI	551183
1.6 TDI	551320
1.6 TDI	551423
1.6 TDI	551595A
2.0 TDI	551437A
2.0 TDI quattro	551183
2.0 TDI quattro	551320
2.0 TDI quattro	551423
2.0 TDI quattro	551437A
2.0 TFSI quattro	551477A
30 TDI	551595A
30 TFSI	551477A
30 TFSI	551595A
35 TFSI	551477A
SQ2 TFSI quattro	551477A

Q3 (8UB, 8UG)

1.4 TFSI	550106A
1.4 TFSI	550265
1.4 TFSI	550605
1.4 TFSI	550605A
1.4 TFSI	550635
1.4 TFSI	551176
1.4 TFSI	551177
1.4 TFSI	551477A
1.4 TFSI	551596A
1.4 TFSi Flex	551477A
2.0 TDI	550265
2.0 TDI	550479
2.0 TDI	550479A
2.0 TDI	550605
2.0 TDI	550605A
2.0 TDI	550635
2.0 TDI	550813
2.0 TDI	550813A
2.0 TDI	551160
2.0 TDI	551161
2.0 TDI	551165
2.0 TDI	551176
2.0 TDI	551183
2.0 TDI	551320
2.0 TDI	551321
2.0 TDI	551343A
2.0 TDI	551395A
2.0 TDI	551423
2.0 TDI	551437A
2.0 TDI	551595A
2.0 TDI quattro	550265
2.0 TDI quattro	550479
2.0 TDI quattro	550479A
2.0 TDI quattro	550605
2.0 TDI quattro	550605A
2.0 TDI quattro	550635
2.0 TDI quattro	550813
2.0 TDI quattro	550813A
2.0 TDI quattro	551160
2.0 TDI quattro	551161
2.0 TDI quattro	551165
2.0 TDI quattro	551176
2.0 TDI quattro	551183
2.0 TDI quattro	551320
2.0 TDI quattro	551321
2.0 TDI quattro	551343A
2.0 TDI quattro	551395A
2.0 TDI quattro	551423
2.0 TDI quattro	551437A
2.0 TDI quattro	551595A
2.0 TFSI	550265
2.0 TFSI	550635
2.0 TFSI	551007
2.0 TFSI	551176
2.0 TFSI	551240
2.0 TFSI quattro	550263
2.0 TFSI quattro	550263A
2.0 TFSI quattro	550265
2.0 TFSI quattro	550476
2.0 TFSI quattro	550476A
2.0 TFSI quattro	550605
2.0 TFSI quattro	550605A
2.0 TFSI quattro	550635
2.0 TFSI quattro	550951
2.0 TFSI quattro	551007
2.0 TFSI quattro	551176
2.0 TFSI quattro	551240
2.0 TFSI quattro	551343A
2.0 TFSI quattro	551436A
2.0 TFSI quattro	551582A
RS 2.5 quattro	550265
RS 2.5 quattro	550476
RS 2.5 quattro	550476A
RS 2.5 quattro	550951
RS 2.5 quattro	551176
RS 2.5 quattro	551595A
RS performance 2.5 quattro	550265
RS performance 2.5 quattro	550476
RS performance 2.5 quattro	550476A
RS performance 2.5 quattro	550951
RS performance 2.5 quattro	551176
RS performance 2.5 quattro	551595A

Q3 (F3B)

2.5 RS quattro	551477A
35 TDI	551320
35 TDI	551437A
35 TDI quattro	551320
35 TDI quattro	551437A
35 TFSI	551477A
40 TDI quattro	551320
40 TDI quattro	551437A
40 TFSI quattro	551240
45 TFSI quattro	551240
45 TFSI quattro	551477A

Q3 Sportback (F3N)

2.5 RS quattro	551477A
45 TFSI quattro	551477A

Q5 (8RB)

2.0 TDI	550265
2.0 TDI	550265A
2.0 TDI	550479
2.0 TDI	550479A
2.0 TDI	550605

Original equipment numbers and pictures in this catalogue are used for reference purposes only.

ERA S.r.l. Via F. Santi, 15 - 10024 Moncalieri (TO) Italy - Tel. +39 011.6891511 - Fax +39 011.6472862 - italia@eraspares.it - www.eraspares.it

Applicazioni veicolari - Vehicles applications

2.0 TDI	550605A
2.0 TDI	550813
2.0 TDI	550813A
2.0 TDI	551176
2.0 TDI	551183
2.0 TDI	551320
2.0 TDI	551321
2.0 TDI	551343A
2.0 TDI	551395A
2.0 TDI	551423
2.0 TDI	551565A
2.0 TDI	551584A
2.0 TDI	551621A
2.0 TDI quattro	550265
2.0 TDI quattro	550265A
2.0 TDI quattro	550479
2.0 TDI quattro	550479A
2.0 TDI quattro	550491A
2.0 TDI quattro	550605
2.0 TDI quattro	550605A
2.0 TDI quattro	550711
2.0 TDI quattro	550711A
2.0 TDI quattro	550813
2.0 TDI quattro	550813A
2.0 TDI quattro	550991
2.0 TDI quattro	550991A
2.0 TDI quattro	551127
2.0 TDI quattro	551127A
2.0 TDI quattro	551162
2.0 TDI quattro	551176
2.0 TDI quattro	551183
2.0 TDI quattro	551263A
2.0 TDI quattro	551320
2.0 TDI quattro	551321
2.0 TDI quattro	551343A
2.0 TDI quattro	551395A
2.0 TDI quattro	551423
2.0 TDI quattro	551531A
2.0 TDI quattro	551565A
2.0 TDI quattro	551584A
2.0 TDI quattro	551621A
2.0 TFSI hybrid quattro	550476
2.0 TFSI hybrid quattro	550476A
2.0 TFSI hybrid quattro	550605
2.0 TFSI hybrid quattro	550605A
2.0 TFSI hybrid quattro	550761
2.0 TFSI hybrid quattro	550951
2.0 TFSI hybrid quattro	551240
2.0 TFSI hybrid quattro	551436A
2.0 TFSI hybrid quattro	551563A
2.0 TFSI quattro	550105
2.0 TFSI quattro	550105A
2.0 TFSI quattro	550265
2.0 TFSI quattro	550476
2.0 TFSI quattro	550476A
2.0 TFSI quattro	550491A
2.0 TFSI quattro	550605
2.0 TFSI quattro	550605A
2.0 TFSI quattro	550685A
2.0 TFSI quattro	550761
2.0 TFSI quattro	550951
2.0 TFSI quattro	551007
2.0 TFSI quattro	551176
2.0 TFSI quattro	551240
2.0 TFSI quattro	551343A
2.0 TFSI quattro	551436A
2.0 TFSI quattro	551438A
2.0 TFSI quattro	551456A
2.0 TFSI quattro	551477A
2.0 TFSI quattro	551563A
3.0 TDI quattro	550265
3.0 TDI quattro	550265A
3.0 TDI quattro	550476
3.0 TDI quattro	550476A
3.0 TDI quattro	550491A
3.0 TDI quattro	550605
3.0 TDI quattro	550605A
3.0 TDI quattro	550711
3.0 TDI quattro	550711A
3.0 TDI quattro	550992
3.0 TDI quattro	550992A
3.0 TDI quattro	551176
3.0 TDI quattro	551322
3.0 TDI quattro	551331
3.0 TDI quattro	551343A
3.0 TDI quattro	551438A
3.0 TDI quattro	551563A
3.0 TFSI quattro	550476
3.0 TFSI quattro	550476A
3.0 TFSI quattro	550570
3.0 TFSI quattro	550570A
3.0 TFSI quattro	550605
3.0 TFSI quattro	550605A
3.0 TFSI quattro	551358
3.0 TFSI quattro	551436A
3.0 TFSI quattro	551471A
3.0 TFSI quattro	551582A
3.2 FSI quattro	550476
3.2 FSI quattro	550476A
3.2 FSI quattro	550570
3.2 FSI quattro	550570A
3.2 FSI quattro	551343A
3.2 FSI quattro	551359
3.2 FSI quattro	551436A
3.2 FSI quattro	551438A
3.2 FSI quattro	551471A
Generic type	550942
SQ5 quattro	550476
SQ5 quattro	550476A
SQ5 quattro	550605
SQ5 quattro	550605A
SQ5 quattro	550711
SQ5 quattro	550711A
SQ5 quattro	550945
SQ5 quattro	551322
SQ5 quattro	551563A
SQ5 TDI quattro	550476
SQ5 TDI quattro	550476A
SQ5 TDI quattro	550605
SQ5 TDI quattro	550605A
SQ5 TDI quattro	551563A
SQ5 TFSI quattro	550476
SQ5 TFSI quattro	550476A
SQ5 TFSI quattro	550570
SQ5 TFSI quattro	550570A
SQ5 TFSI quattro	550605
SQ5 TFSI quattro	550605A
SQ5 TFSI quattro	551436A
SQ5 TFSI quattro	551471A
SQ5 TFSI quattro	551582A

Q5 (FYB, FYG)	
2.0 TDI	551183
2.0 TDI	551320
2.0 TDI	551423
2.0 TDI quattro	551183
2.0 TDI quattro	551320
2.0 TDI quattro	551423
2.0 TFSI quattro	550265
2.0 TFSI quattro	551176
2.0 TFSI quattro	551477A
3.0 TDI quattro	551320
3.0 TDI quattro	551477A
45 TDI quattro	551477A
50 TDI quattro	551477A
50 TFSI e quattro	551477A
55 TFSI e quattro	551477A
SQ5 TDI Mild Hybrid quattro	551477A

Q7 (4LB)	
3.0 TDI	550189
3.0 TDI	550189A
3.0 TDI	550265
3.0 TDI	550265A
3.0 TDI	550476
3.0 TDI	550476A
3.0 TDI	550491A
3.0 TDI	550605
3.0 TDI	550605A
3.0 TDI	550704
3.0 TDI	550704A
3.0 TDI	550711
3.0 TDI	550711A
3.0 TDI	550887A
3.0 TDI	550992
3.0 TDI	550992A
3.0 TDI	551176
3.0 TDI	551322
3.0 TDI	551326
3.0 TDI	551331
3.0 TDI	551332
3.0 TDI	551343A
3.0 TDI	551438A
3.0 TDI	551456A
3.0 TDI	551563A
3.0 TDI	551582A
3.0 TFSI	550476
3.0 TFSI	550476A
3.0 TFSI	550570
3.0 TFSI	550570A
3.0 TFSI	550605
3.0 TFSI	550605A
3.0 TFSI	551343A
3.0 TFSI	551358
3.0 TFSI	551436A
3.0 TFSI	551471A
3.0 TFSI	551582A
3.6 FSI	550106A
3.6 FSI	550120
3.6 FSI	550120A
3.6 FSI	550491A
3.6 FSI	550886A
3.6 FSI	551343A
3.6 FSI	551359
4.2 FSI	550476
4.2 FSI	550476A
4.2 FSI	550491A
4.2 FSI	550887A
4.2 FSI	551343A
4.2 FSI	551359
4.2 TDI	550189
4.2 TDI	550189A
4.2 TDI	550265
4.2 TDI	550265A
4.2 TDI	550476
4.2 TDI	550476A
4.2 TDI	550491A
4.2 TDI	550711
4.2 TDI	550711A
4.2 TDI	550887A
4.2 TDI	551176
4.2 TDI	551322
4.2 TDI	551326
4.2 TDI	551343A
4.2 TDI	551438A
4.2 TDI	551456A
6.0 TDI	550265
6.0 TDI	550265A
6.0 TDI	550476
6.0 TDI	550476A
6.0 TDI	550491A
6.0 TDI	550704
6.0 TDI	550704A
6.0 TDI	550711
6.0 TDI	550711A
6.0 TDI	551176
6.0 TDI	551322
6.0 TDI	551343A

Original equipment numbers and pictures in this catalogue are used for reference purposes only.

ERA S.r.l. Via F. Santi, 15 - 10024 Moncalieri (TO) Italy - Tel. +39 011.6891511 - Fax +39 011.6472862 - italia@eraspares.it - www.eraspares.it

Applicazioni veicolari - Vehicles applications

6.0 TDI	551438A

Q7 (4MB, 4MG)	
2.0 TFSI quattro	550265
2.0 TFSI quattro	550265A
2.0 TFSI quattro	551007
2.0 TFSI quattro	551176
2.0 TFSI quattro	551240
2.0 TFSI quattro	551477A
3.0 TDI e-tron quattro	551477A
3.0 TDI quattro	551320
3.0 TDI quattro	551477A
3.0 TFSI quattro	551477A
45 TDI Mild Hybrid quattro	551477A
50 TDI Mild Hybrid quattro	551477A

Q8 (4MN)	
45 TDi Mild Hybrid quattro	551477A
50 TDI Mild Hybrid quattro	551477A

QUATTRO (85)	
2.1 20V Turbo	550207A
2.1 Turbo	550207A
2.2 20V	550207A
2.2 20V	550236A
2.2 Turbo	550207A
2.2 Turbo	550445A

R8 (422, 423)	
4.2 FSI quattro	550476
4.2 FSI quattro	550476A
4.2 FSI quattro	550491A
4.2 FSI quattro	551343A
4.2 FSI quattro	551359
5.2 FSI quattro	550476
5.2 FSI quattro	550476A
5.2 FSI quattro	550491A
5.2 FSI quattro	550951
5.2 FSI quattro	551343A
5.2 FSI quattro	551436A
5.2 FSI quattro	551471A

R8 (4S3, 4SP)	
5.2 FSI quattro	550605
5.2 FSI quattro	550605A
5.2 FSI quattro	551477A

R8 Spyder (427, 429)	
4.2 FSI quattro	550476
4.2 FSI quattro	550476A
4.2 FSI quattro	551343A
5.2 FSI quattro	550476
5.2 FSI quattro	550476A
5.2 FSI quattro	550491A
5.2 FSI quattro	550951
5.2 FSI quattro	551343A
5.2 FSI quattro	551436A
5.2 FSI quattro	551471A

R8 Spyder (4S9, 4SR)	
5.2 FSI quattro	551477A

TT (8J3)	
1.8 TFSI	550105
1.8 TFSI	550105A
1.8 TFSI	550263
1.8 TFSI	550263A
1.8 TFSI	550476
1.8 TFSI	550476A
1.8 TFSI	550635
1.8 TFSI	550685A
1.8 TFSI	550951
1.8 TFSI	551343A
1.8 TFSI	551436A
1.8 TFSI	551438A
1.8 TFSI	551456A
2.0 quattro	550027
2.0 quattro	550027A
2.0 quattro	550123A
2.0 quattro	550265
2.0 quattro	550265A
2.0 quattro	550635
2.0 quattro	550951
2.0 quattro	551176
2.0 quattro	551343A
2.0 quattro	551436A
2.0 TDI quattro	550265
2.0 TDI quattro	550265A
2.0 TDI quattro	550479
2.0 TDI quattro	550479A
2.0 TDI quattro	550635
2.0 TDI quattro	550704
2.0 TDI quattro	550704A
2.0 TDI quattro	550813
2.0 TDI quattro	550813A
2.0 TDI quattro	550967
2.0 TDI quattro	550967A
2.0 TDI quattro	551118
2.0 TDI quattro	551132
2.0 TDI quattro	551132A
2.0 TDI quattro	551143
2.0 TDI quattro	551143A
2.0 TDI quattro	551161
2.0 TDI quattro	551165
2.0 TDI quattro	551176
2.0 TDI quattro	551343A
2.0 TDI quattro	551395A
2.0 TDI quattro	551437A
2.0 TFSI	550027
2.0 TFSI	550027A
2.0 TFSI	550105
2.0 TFSI	550105A
2.0 TFSI	550123A
2.0 TFSI	550232A
2.0 TFSI	550263
2.0 TFSI	550263A
2.0 TFSI	550476
2.0 TFSI	550476A
2.0 TFSI	550635
2.0 TFSI	550685A
2.0 TFSI	550761
2.0 TFSI	550887A
2.0 TFSI	550951
2.0 TFSI	551240
2.0 TFSI	551343A
2.0 TFSI	551359
2.0 TFSI	551436A
2.0 TFSI	551456A
2.0 TFSI quattro	550027
2.0 TFSI quattro	550027A
2.0 TFSI quattro	550105
2.0 TFSI quattro	550105A
2.0 TFSI quattro	550123A
2.0 TFSI quattro	550263
2.0 TFSI quattro	550263A
2.0 TFSI quattro	550265
2.0 TFSI quattro	550265A
2.0 TFSI quattro	550476
2.0 TFSI quattro	550476A
2.0 TFSI quattro	550635
2.0 TFSI quattro	550685A
2.0 TFSI quattro	550761
2.0 TFSI quattro	550951
2.0 TFSI quattro	551176
2.0 TFSI quattro	551240
2.0 TFSI quattro	551343A
2.0 TFSI quattro	551436A
2.0 TFSI quattro	551438A
2.0 TFSI quattro	551456A
2.5 TFSI quattro	550265
2.5 TFSI quattro	550265A
2.5 TFSI quattro	550476
2.5 TFSI quattro	550476A
2.5 TFSI quattro	550951
2.5 TFSI quattro	551176
2.5 TFSI quattro	551343A
3.2 V6 quattro	550106A
3.2 V6 quattro	550120
3.2 V6 quattro	550120A
3.2 V6 quattro	550361A
3.2 V6 quattro	550688A
3.2 V6 quattro	550886A
3.2 V6 quattro	550978
3.2 V6 quattro	551343A

TT (8N3)	
1.8 T	550099
1.8 T	550100
1.8 T	550106A
1.8 T	550109A
1.8 T	550123A
1.8 T	550132A
1.8 T	550138A
1.8 T	550222A
1.8 T	550232A
1.8 T	550263
1.8 T	550263A
1.8 T	550324
1.8 T	550324A
1.8 T	550495
1.8 T	550495A
1.8 T	550601A
1.8 T	550602A
1.8 T	550658A
1.8 T	550659A
1.8 T	550681A
1.8 T	550885A
1.8 T	550886A
1.8 T	551352A
1.8 T quattro	550106A
1.8 T quattro	550109A
1.8 T quattro	550123A
1.8 T quattro	550124A
1.8 T quattro	550132A
1.8 T quattro	550222A
1.8 T quattro	550232A
1.8 T quattro	550263
1.8 T quattro	550263A
1.8 T quattro	550495
1.8 T quattro	550495A
1.8 T quattro	550601A
1.8 T quattro	550602A
1.8 T quattro	550658A
1.8 T quattro	550659A
1.8 T quattro	550681A
1.8 T quattro	550885A
1.8 T quattro	550886A
3.2 VR6 quattro	550106A
3.2 VR6 quattro	550361A
3.2 VR6 quattro	550658A
3.2 VR6 quattro	550688A
3.2 VR6 quattro	550886A
3.2 VR6 quattro	550978

TT (FV3, FVP)	
1.8 TFSI	550265
1.8 TFSI	550635
1.8 TFSI	551007
1.8 TFSI	551176
1.8 TFSI	551240
1.8 TFSI	551477A
2.0 TDI	550635
2.0 TDI	550943
2.0 TDI	550943A
2.0 TDI	551183
2.0 TDI	551320
2.0 TDI	551423
2.0 TDI	551437A

Original equipment numbers and pictures in this catalogue are used for reference purposes only.

ERA S.r.l. Via F. Santi, 15 - 10024 Moncalieri (TO) Italy - Tel. +39 011.6891511 - Fax +39 011.6472862 - italia@eraspares.it - www.eraspares.it

Applicazioni veicolari - Vehicles applications

2.0 TDI quattro	551183
2.0 TDI quattro	551320
2.0 TFSI	550265
2.0 TFSI	550635
2.0 TFSI	551007
2.0 TFSI	551176
2.0 TFSI	551240
2.0 TFSI	551477A
2.0 TFSI quattro	550265
2.0 TFSI quattro	550635
2.0 TFSI quattro	551007
2.0 TFSI quattro	551176
2.0 TFSI quattro	551240
2.0 TFSI quattro	551477A
2.0 TTS	550265
2.0 TTS	550635
2.0 TTS	551007
2.0 TTS	551176
2.0 TTS	551240
2.0 TTS	551477A
2.0 TTS quattro	550265
2.0 TTS quattro	550635
2.0 TTS quattro	551007
2.0 TTS quattro	551176
2.0 TTS quattro	551240
2.0 TTS quattro	551477A
2.5 RS quattro	551477A
2.5 RS quattro	551595A
40 TFSI	551477A
45 TFSI	551477A
45 TFSI quattro	551477A

TT Roadster (8J9)

1.8 TFSI	550105
1.8 TFSI	550105A
1.8 TFSI	550263
1.8 TFSI	550263A
1.8 TFSI	550476
1.8 TFSI	550476A
1.8 TFSI	550635
1.8 TFSI	550685A
1.8 TFSI	550951
1.8 TFSI	551343A
1.8 TFSI	551436A
1.8 TFSI	551438A
1.8 TFSI	551456A
2.0 quattro	550027
2.0 quattro	550027A
2.0 quattro	550123A
2.0 quattro	550265
2.0 quattro	550265A
2.0 quattro	550635
2.0 quattro	550951
2.0 quattro	551176
2.0 quattro	551343A
2.0 quattro	551436A
2.0 TDI quattro	550265
2.0 TDI quattro	550265A
2.0 TDI quattro	550479
2.0 TDI quattro	550479A
2.0 TDI quattro	550635
2.0 TDI quattro	550704
2.0 TDI quattro	550704A
2.0 TDI quattro	550813
2.0 TDI quattro	550813A
2.0 TDI quattro	550967
2.0 TDI quattro	550967A
2.0 TDI quattro	551118
2.0 TDI quattro	551132
2.0 TDI quattro	551132A
2.0 TDI quattro	551143
2.0 TDI quattro	551143A
2.0 TDI quattro	551161
2.0 TDI quattro	551165
2.0 TDI quattro	551176
2.0 TDI quattro	551343A
2.0 TDI quattro	551395A
2.0 TDI quattro	551437A
2.0 TFSI	550027
2.0 TFSI	550027A
2.0 TFSI	550105
2.0 TFSI	550105A
2.0 TFSI	550123A
2.0 TFSI	550232A
2.0 TFSI	550263
2.0 TFSI	550263A
2.0 TFSI	550476
2.0 TFSI	550476A
2.0 TFSI	550635
2.0 TFSI	550685A
2.0 TFSI	550761
2.0 TFSI	550887A
2.0 TFSI	550951
2.0 TFSI	551240
2.0 TFSI	551343A
2.0 TFSI	551359
2.0 TFSI	551436A
2.0 TFSI	551456A
2.0 TFSI quattro	550027
2.0 TFSI quattro	550027A
2.0 TFSI quattro	550105
2.0 TFSI quattro	550105A
2.0 TFSI quattro	550123A
2.0 TFSI quattro	550263
2.0 TFSI quattro	550263A
2.0 TFSI quattro	550265
2.0 TFSI quattro	550265A
2.0 TFSI quattro	550476
2.0 TFSI quattro	550476A
2.0 TFSI quattro	550635
2.0 TFSI quattro	550685A
2.0 TFSI quattro	550761
2.0 TFSI quattro	550951
2.0 TFSI quattro	551176
2.0 TFSI quattro	551240
2.0 TFSI quattro	551343A
2.0 TFSI quattro	551436A
2.0 TFSI quattro	551438A
2.0 TFSI quattro	551456A
2.5 TFSI quattro	550265
2.5 TFSI quattro	550265A
2.5 TFSI quattro	550476
2.5 TFSI quattro	550476A
2.5 TFSI quattro	550951
2.5 TFSI quattro	551176
2.5 TFSI quattro	551343A
3.2 V6 quattro	550106A
3.2 V6 quattro	550120
3.2 V6 quattro	550120A
3.2 V6 quattro	550361A
3.2 V6 quattro	550688A
3.2 V6 quattro	550886A
3.2 V6 quattro	550978
3.2 V6 quattro	551343A

TT Roadster (8N9)

1.8 T	550099
1.8 T	550100
1.8 T	550106A
1.8 T	550109A
1.8 T	550123A
1.8 T	550132A
1.8 T	550138A
1.8 T	550222A
1.8 T	550232A
1.8 T	550263
1.8 T	550263A
1.8 T	550324
1.8 T	550324A
1.8 T	550495
1.8 T	550495A
1.8 T	550601A
1.8 T	550602A
1.8 T	550658A
1.8 T	550659A
1.8 T	550681A
1.8 T	550885A
1.8 T	550886A
1.8 T	551352A
1.8 T quattro	550106A
1.8 T quattro	550109A
1.8 T quattro	550123A
1.8 T quattro	550124A
1.8 T quattro	550132A
1.8 T quattro	550222A
1.8 T quattro	550232A
1.8 T quattro	550263
1.8 T quattro	550263A
1.8 T quattro	550495
1.8 T quattro	550495A
1.8 T quattro	550601A
1.8 T quattro	550602A
1.8 T quattro	550658A
1.8 T quattro	550659A
1.8 T quattro	550681A
1.8 T quattro	550885A
1.8 T quattro	550886A
3.2 VR6 quattro	550106A
3.2 VR6 quattro	550361A
3.2 VR6 quattro	550658A
3.2 VR6 quattro	550688A
3.2 VR6 quattro	550886A
3.2 VR6 quattro	550978

TT Roadster (FV9, FVR)

1.8 TFSI	550265
1.8 TFSI	550635
1.8 TFSI	551007
1.8 TFSI	551176
1.8 TFSI	551240
1.8 TFSI	551477A
2.0 TDI	550635
2.0 TDI	550943
2.0 TDI	550943A
2.0 TDI	551183
2.0 TDI	551320
2.0 TDI	551423
2.0 TDI	551437A
2.0 TDI quattro	551183
2.0 TDI quattro	551320
2.0 TFSI	550265
2.0 TFSI	550635
2.0 TFSI	551007
2.0 TFSI	551176
2.0 TFSI	551240
2.0 TFSI	551477A
2.0 TFSI quattro	550265
2.0 TFSI quattro	550635
2.0 TFSI quattro	551007
2.0 TFSI quattro	551176
2.0 TFSI quattro	551240
2.0 TFSI quattro	551477A
2.0 TTS	550265
2.0 TTS	550635
2.0 TTS	551007
2.0 TTS	551176
2.0 TTS	551240
2.0 TTS	551477A
2.0 TTS quattro	550265
2.0 TTS quattro	550635
2.0 TTS quattro	551007
2.0 TTS quattro	551176
2.0 TTS quattro	551240
2.0 TTS quattro	551477A
2.5 RS quattro	551595A
40 TFSI	551477A
45 TFSI	551477A
45 TFSI quattro	551477A

ERA S.r.l. Via F. Santi, 15 - 10024 Moncalieri (TO) Italy - Tel. +39 011.6891511 - Fax +39 011.6472862 - italia@eraspares.it - www.eraspares.it

Applicazioni veicolari - Vehicles applications

V8 (441, 442, 4C2, 4C8)	
3.6 quattro	550207A
4.2 quattro	550207A
4.2 quattro	550491A

BENTLEY

AZURE	
6.75 V8	550280
6.75 V8	550384A

BENTAYGA (4V1)	
4.0 D	550685A
6.0	550265
6.0	551176
6.0	551477A

CONTINENTAL	
6.75 V8 S	550280
6.75 V8 S	550384A

CONTINENTAL Cabriolet (3W_, 394)	
4.0 AWD	550951
4.0 AWD	551477A
6.0	550120
6.0	550120A
6.0	550263
6.0	550263A
6.0	550685A
6.0 All-wheel Drive	550120
6.0 All-wheel Drive	550120A
6.0 All-wheel Drive	550263
6.0 All-wheel Drive	550263A
6.0 All-wheel Drive	550685A
6.0 AWD	550685A
6.0 CS ISR	550120
6.0 CS ISR	550120A
6.0 CS ISR	550263
6.0 CS ISR	550263A
6.0 FLEX AWD	550120
6.0 FLEX AWD	550120A
6.0 Flex AWD	550685A

CONTINENTAL Coupé (3W_, 393)	
4.0 AWD	550951
4.0 AWD	551477A
4.0 FLEX AWD	550951
4.0 FLEX AWD	551477A
6.0	550120
6.0	550120A
6.0	550263
6.0	550263A
6.0	550685A
6.0	550688A

CONTINENTAL FLYING SPUR (3W_)	
4.0 AWD	550951
6.0	550120
6.0	550120A
6.0	550263
6.0	550263A
6.0	550685A
6.0	550688A
6.0 FLEX	550120
6.0 FLEX	550120A
6.0 FLEX	550263
6.0 FLEX	550263A
6.0 FLEX	550685A

FLYING SPUR (4W_)	
4.0 AWD	550951
6.0	550120
6.0	550120A
6.0	550263
6.0	550263A
6.0	550685A

MULSANNE (3Y_)	
6.8	550265
6.8	551176
6.8	551240

TURBO R	
6.75	550280
6.75	550384A

BMW

1 (E81)	
116 d	550507A
116 d	550586A
116 d	550666A
116 d	550882A
116 d	551103
116 d	551148
116 d	551148A
116 d	551441A
116 d	551455A
116 d	551462A
116 d	551610A
116 d	551618A
116 i	550272
116 i	550272A
116 i	550456A
116 i	550586A
116 i	550604
116 i	550604A
116 i	550884A
116 i	551103
116 i	551262A
116 i	551618A
116 i	551622A
116d	550507A
116d	550586A
116d	550666A
116d	551103
116d	551455A
116d	551462A
118 d	550507A
118 d	550586A
118 d	550666A
118 d	550882A
118 d	551103
118 d	551148
118 d	551148A
118 d	551441A
118 d	551455A
118 d	551462A
118 d	551610A
118 d	551618A
118 i	550272
118 i	550272A
118 i	550456A
118 i	550586A
118 i	550604
118 i	550604A
118 i	550884A
118 i	551103
118 i	551262A
118 i	551618A
118 i	551622A
120 d	550507A
120 d	550586A
120 d	550666A
120 d	550882A
120 d	551103
120 d	551148
120 d	551148A
120 d	551441A
120 d	551455A
120 d	551462A
120 d	551610A
120 d	551618A
120 i	550272
120 i	550272A
120 i	550456A
120 i	550586A
120 i	550604
120 i	550604A
120 i	550884A
120 i	551103
120 i	551262A
120 i	551618A
120 i	551622A
123 d	550586A
123 d	550882A
123 d	551103
123 d	551441A
123 d	551455A
123 d	551462A
123 d	551610A
123 d	551618A
130 i	550470A
130 i	550586A
130 i	550603
130 i	550604
130 i	550604A
130 i	551103
130 i	551618A

1 (E87)	
116 d	550507A
116 d	550586A
116 d	550666A
116 d	550882A
116 d	551103
116 d	551148
116 d	551148A
116 d	551441A
116 d	551455A
116 d	551462A
116 d	551610A
116 d	551618A
116 i	550272
116 i	550272A
116 i	550456A
116 i	550586A
116 i	550604
116 i	550604A
116 i	550884A
116 i	551103
116 i	551262A
116 i	551618A
116 i	551622A
116d	550507A
116d	550586A
116d	550666A
116d	551103
116d	551455A
116d	551462A
118 d	550507A
118 d	550586A
118 d	550666A
118 d	550882A
118 d	551103
118 d	551148
118 d	551148A
118 d	551149
118 d	551441A
118 d	551455A
118 d	551462A
118 d	551610A
118 d	551618A
118 i	550272
118 i	550272A
118 i	550456A

Original equipment numbers and pictures in this catalogue are used for reference purposes only.

ERA S.r.l. Via F. Santi, 15 - 10024 Moncalieri (TO) Italy - Tel. +39 011.6891511 - Fax +39 011.6472862 - italia@eraspares.it - www.eraspares.it

Applicazioni veicolari - Vehicles applications

118 i	550586A
118 i	550604
118 i	550604A
118 i	550884A
118 i	551103
118 i	551262A
118 i	551618A
118 i	551622A
120 d	550507A
120 d	550586A
120 d	550666A
120 d	550882A
120 d	551103
120 d	551148
120 d	551148A
120 d	551149
120 d	551441A
120 d	551455A
120 d	551462A
120 d	551610A
120 d	551618A
120 i	550272
120 i	550272A
120 i	550456A
120 i	550586A
120 i	550604
120 i	550604A
120 i	550884A
120 i	551103
120 i	551262A
120 i	551618A
120 i	551622A
123 d	550586A
123 d	550882A
123 d	551103
123 d	551441A
123 d	551455A
123 d	551462A
123 d	551610A
123 d	551618A
130 i	550470A
130 i	550586A
130 i	550603
130 i	550604
130 i	550604A
130 i	551103
130 i	551618A

1 (F20)	
114 d	550586A
114 d	551441A
114 d	551455A
114 d	551462A
114 d	551487A
114 d	551620A
114 i	550470A
114 i	550494
114 i	550586A
114 i	550698
114 i	550698A
114 i	550750
114 i	550859A
114 i	550930
114 i	551620A
116 d	550507A
116 d	550586A
116 d	550604
116 d	550604A
116 d	550666A
116 d	551441A
116 d	551455A
116 d	551462A
116 d	551487A
116 d	551593A
116 d	551620A
116 i	550470A
116 i	550494
116 i	550586A
116 i	550604
116 i	550604A
116 i	550698
116 i	550698A
116 i	550750
116 i	550859A
116 i	550930
116 i	551620A
118 d	550507A
118 d	550586A
118 d	550604
118 d	550604A
118 d	550666A
118 d	551441A
118 d	551455A
118 d	551462A
118 d	551487A
118 d	551593A
118 d	551620A
118 d xDrive	550586A
118 d xDrive	550604
118 d xDrive	550604A
118 d xDrive	551441A
118 d xDrive	551455A
118 d xDrive	551462A
118 d xDrive	551487A
118 d xDrive	551593A
118 d xDrive	551594A
118 d xDrive	551620A
118 i	550470A
118 i	550494
118 i	550586A
118 i	550604
118 i	550604A
118 i	550698
118 i	550698A
118 i	550750
118 i	550859A
118 i	550930
118 i	551620A
120 d	550507A
120 d	550586A
120 d	550604
120 d	550604A
120 d	550666A
120 d	551441A
120 d	551455A
120 d	551462A
120 d	551487A
120 d	551593A
120 d	551620A
120 d xDrive	550507A
120 d xDrive	550586A
120 d xDrive	550604
120 d xDrive	550604A
120 d xDrive	550666A
120 d xDrive	551441A
120 d xDrive	551455A
120 d xDrive	551462A
120 d xDrive	551487A
120 d xDrive	551593A
120 d xDrive	551594A
120 d xDrive	551620A
120 i	550470A
120 i	550494
120 i	550586A
120 i	550698
120 i	550698A
120 i	550750
120 i	550859A
120 i	550930
120 i	551593A
120 i	551620A
125 d	550586A
125 d	551441A
125 d	551455A
125 d	551462A
125 d	551487A
125 d	551593A
125 d	551620A
125 i	550586A
125 i	550604
125 i	550604A
125 i	550896
125 i	551441A
125 i	551593A
125 i	551598A
M 135 i	550586A
M 135 i	550604
M 135 i	550604A
M 135 i	551598A
M 135 i xDrive	550586A
M 135 i xDrive	550604
M 135 i xDrive	550604A
M 135 i xDrive	551594A
M 140 i	550586A
M 140 i	551593A
M 140 i xDrive	550586A
M 140 i xDrive	551593A

1 (F21)	
114 d	550586A
114 d	551441A
114 d	551455A
114 d	551462A
114 d	551487A
114 d	551620A
114 i	550470A
114 i	550494
114 i	550586A
114 i	550698
114 i	550698A
114 i	550750
114 i	550859A
114 i	550930
114 i	551620A
116 d	550507A
116 d	550586A
116 d	550604
116 d	550604A
116 d	550666A
116 d	551441A
116 d	551455A
116 d	551462A
116 d	551487A
116 d	551593A
116 d	551620A
116 i	550470A
116 i	550494
116 i	550586A
116 i	550604
116 i	550604A
116 i	550698
116 i	550698A
116 i	550750
116 i	550859A
116 i	550930
116 i	551620A
118 d	550507A
118 d	550586A
118 d	550604
118 d	550604A
118 d	550666A
118 d	551441A
118 d	551455A
118 d	551462A
118 d	551487A
118 d	551593A
118 d	551620A
118 d xDrive	550586A

Original equipment numbers and pictures in this catalogue are used for reference purposes only.

ERA S.r.l. Via F. Santi, 15 - 10024 Moncalieri (TO) Italy - Tel. +39 011.6891511 - Fax +39 011.6472862 - italia@eraspares.it - www.eraspares.it

Applicazioni veicolari - Vehicles applications

118 d xDrive	550604
118 d xDrive	550604A
118 d xDrive	551441A
118 d xDrive	551455A
118 d xDrive	551462A
118 d xDrive	551487A
118 d xDrive	551593A
118 d xDrive	551620A
118 i	550470A
118 i	550494
118 i	550586A
118 i	550604
118 i	550604A
118 i	550698
118 i	550698A
118 i	550750
118 i	550859A
118 i	550930
118 i	551620A
120 d	550507A
120 d	550586A
120 d	550604
120 d	550604A
120 d	550666A
120 d	551441A
120 d	551455A
120 d	551462A
120 d	551487A
120 d	551593A
120 d	551620A
120 d xDrive	550507A
120 d xDrive	550586A
120 d xDrive	550604
120 d xDrive	550604A
120 d xDrive	550666A
120 d xDrive	551441A
120 d xDrive	551455A
120 d xDrive	551462A
120 d xDrive	551487A
120 d xDrive	551593A
120 d xDrive	551594A
120 d xDrive	551620A
120 i	550470A
120 i	550494
120 i	550586A
120 i	550698
120 i	550698A
120 i	550750
120 i	550859A
120 i	550930
120 i	551593A
120 i	551620A
125 d	550586A
125 d	550604
125 d	550604A
125 d	551441A
125 d	551455A
125 d	551462A
125 d	551487A
125 d	551593A
125 d	551620A
125 i	550586A
125 i	550604
125 i	550604A
125 i	550896
125 i	551593A
125 i	551598A
M 135 i	550586A
M 135 i	550604
M 135 i	550604A
M 135 i	551598A
M 135 i xDrive	550586A
M 135 i xDrive	550604
M 135 i xDrive	550604A
M 135 i xDrive	551594A
M 140 i	550586A
M 140 i	551593A
M 140 i xDrive	550586A
M 140 i xDrive	551593A

1 (F40)

116 d	551487A
118 d	551487A
120 d	551487A
120 d xDrive	551487A

1 Cabriolet (E88)

118 d	550507A
118 d	550586A
118 d	550666A
118 d	550882A
118 d	551103
118 d	551148
118 d	551148A
118 d	551441A
118 d	551455A
118 d	551462A
118 d	551610A
118 d	551618A
118 i	550272
118 i	550272A
118 i	550456A
118 i	550586A
118 i	550604
118 i	550604A
118 i	550884A
118 i	551103
118 i	551618A
118 i	551622A
118i	550272
118i	550272A
118i	550456A
118i	550586A
118i	550604
118i	550604A
118i	551103
120 d	550507A
120 d	550586A
120 d	550666A
120 d	550882A
120 d	551103
120 d	551148
120 d	551148A
120 d	551441A
120 d	551455A
120 d	551462A
120 d	551610A
120 d	551618A
120 i	550272
120 i	550272A
120 i	550456A
120 i	550586A
120 i	550604
120 i	550604A
120 i	550884A
120 i	551103
120 i	551262A
120 i	551618A
120 i	551622A
123 d	550586A
123 d	550882A
123 d	551103
123 d	551441A
123 d	551455A
123 d	551462A
123 d	551610A
123 d	551618A
125 i	550470A
125 i	550586A
125 i	550603
125 i	550604
125 i	550604A
125 i	551103
125 i	551618A
128 i	551103
135 i	550470A
135 i	550586A
135 i	550603
135 i	550604
135 i	550604A
135 i	551103
135 i	551594A
135 i	551618A

1 Coupé (E82)

118 d	550507A
118 d	550586A
118 d	550666A
118 d	550882A
118 d	551103
118 d	551148
118 d	551148A
118 d	551441A
118 d	551455A
118 d	551462A
118 d	551610A
118 d	551618A
120 d	550507A
120 d	550586A
120 d	550666A
120 d	550882A
120 d	551103
120 d	551148
120 d	551148A
120 d	551441A
120 d	551455A
120 d	551462A
120 d	551610A
120 d	551618A
120 i	550272
120 i	550272A
120 i	550456A
120 i	550586A
120 i	550604
120 i	550604A
120 i	550884A
120 i	551103
120 i	551618A
120 i	551622A
120i	550272
120i	550272A
120i	550456A
120i	550586A
120i	550604
120i	550604A
120i	551103
123 d	550586A
123 d	550882A
123 d	551103
123 d	551441A
123 d	551455A
123 d	551462A
123 d	551610A
123 d	551618A
125 i	550470A
125 i	550586A
125 i	550603
125 i	550604
125 i	550604A
125 i	551103
125 i	551618A
135 i	550470A
135 i	550586A
135 i	550603
135 i	550604
135 i	550604A
135 i	551103
135 i	551618A

Original equipment numbers and pictures in this catalogue are used for reference purposes only.

ERA S.r.l. Via F. Santi, 15 - 10024 Moncalieri (TO) Italy - Tel. +39 011.6891511 - Fax +39 011.6472862 - italia@eraspares.it - www.eraspares.it

Applicazioni veicolari - Vehicles applications

M	550470A
M	550586A
M	550603
M	550604
M	550604A
M	551187
M	551618A

1502-2002 (E10)	
1802	551620A

2 Active Tourer (F45)	
214 d	550586A
214 d	550604
214 d	550604A
214 d	551618A
216 d	550586A
216 d	550604
216 d	550604A
216 d	551487A
216 d	551618A
216 i	550586A
216 i	551618A
218 d	550586A
218 d	550604
218 d	550604A
218 d	551487A
218 d	551618A
218 d xDrive	550586A
218 d xDrive	551487A
218 d xDrive	551618A
218 i	550586A
218 i	550604
218 i	550604A
218 i	551618A
220 d	550586A
220 d	550604
220 d	550604A
220 d	551487A
220 d	551618A
220 d xDrive	550586A
220 d xDrive	550604
220 d xDrive	550604A
220 d xDrive	551487A
220 d xDrive	551618A
220 i	550586A
220 i	550604
220 i	550604A
220 i	551618A
225 i	550586A
225 i	550604
225 i	550604A
225 i	551618A
225 i xDrive	550586A
225 i xDrive	550604
225 i xDrive	550604A
225 i xDrive	551618A
225 xe	550586A
225 xe	551618A

2 Cabriolet (F23)	
218 d	550586A
218 d	551487A
218 d	551593A
218 i	550586A
220 d	550586A
220 d	550604
220 d	550604A
220 d	551593A
220 i	550586A
220 i	550604
220 i	550604A
220 i	551593A
220 i	551598A
225 d	550586A
225 d	551593A
228 i	550586A
228 i	550604
228 i	550604A
228 i	551598A
230 i	550586A
230 i	551593A
M 235 i xDrive	550586A
M 235 i xDrive	551594A
M 235 i xDrive	551598A
M 240 i	550586A
M 240 i	551593A
M 240 i xDrive	550586A
M 240 i xDrive	551593A
M2	550586A
M2	550604
M2	550604A
M2	551598A

2 Coupé (F22, F87)	
218 d	550586A
218 d	551455A
218 d	551462A
218 d	551487A
218 d	551593A
218 d	551620A
218 i	550586A
220 d	550586A
220 d	550604
220 d	550604A
220 d	551455A
220 d	551462A
220 d	551487A
220 d	551593A
220 d	551620A
220 d xDrive	550586A
220 d xDrive	551593A
220 i	550586A
220 i	550604
220 i	550604A
220 i	550896
220 i	551593A
220 i	551598A
225 d	550586A
225 d	551455A
225 d	551462A
225 d	551487A
225 d	551593A
225 d	551620A
228 i	550586A
228 i	550604
228 i	550604A
228 i	551598A
230 i	550586A
230 i	551593A
M 235 i	550586A
M 235 i	550604
M 235 i	550604A
M 235 i	551598A
M 235 i xDrive	550586A
M 235 i xDrive	550604
M 235 i xDrive	550604A
M 235 i xDrive	551594A
M 240 i	550586A
M 240 i	551593A
M 240 i xDrive	550586A
M 240 i xDrive	551593A
M2	550586A
M2	551594A
M2 Competition	550586A

2 Gran Coupe (F44)	
220 d	551487A

2 Gran Tourer (F46)	
214 d	550586A
214 d	551487A
214 d	551618A
216 d	550586A
216 d	550604
216 d	550604A
216 d	551487A
216 d	551618A
216 i	550586A
216 i	551618A
218 d	550586A
218 d	550604
218 d	550604A
218 d	551487A
218 d	551618A
218 d xDrive	550586A
218 d xDrive	551487A
218 d xDrive	551618A
218 i	550586A
218 i	550604
218 i	550604A
218 i	551618A
220 d	550586A
220 d	551487A
220 d	551618A
220 d xDrive	550586A
220 d xDrive	550604
220 d xDrive	550604A
220 d xDrive	551487A
220 d xDrive	551618A
220 i	550586A
220 i	550604
220 i	550604A
220 i	551618A

2.5-3.2 Coupé (E9)	
3.0 CS	550449A
3.0 CS	550455A
3.0 Csi	550449A
3.0 Csi	550455A

2500-3.3 (E3)	
3.0 L	550449A
3.0 L	550455A
3.0 S	550449A
3.0 S	550455A
3.0 Si	550449A
3.0 Si	550455A

3 (E21)	
320/6	550227A
320/6	550449A

3 (E30)	
316 i	550227A
316 i	550444A
316 i	550457A
318 i	550227A
318 i	550444A
318 is	550457A
320 i	550227A
320 i	550449A
324 d	550384A
324 td	550384A
325 e 2.7	550227A
325 e 2.7	550449A
325 i	550227A
325 i	550449A
325 i X	550227A
325 i X	550449A
325 i X	551100

3 (E36)	
316 i	550214A
316 i	550444A
316 i	550456A
316 i	550457A
316 i	551085

Original equipment numbers and pictures in this catalogue are used for reference purposes only.

ERA S.r.l. Via F. Santi, 15 - 10024 Moncalieri (TO) Italy - Tel. +39 011.6891511 - Fax +39 011.6472862 - italia@eraspares.it - www.eraspares.it

Applicazioni veicolari - Vehicles applications

316 i	551085A
316 i	551086
316 i	551100
318 i	550214A
318 i	550444A
318 i	550457A
318 i	551085
318 i	551085A
318 i	551086
318 i	551100
318 is	550384A
318 is	550457A
318 is	550500
318 is	550500A
318 is	551100
318 tds	550500
318 tds	550500A
318 tds	550503
318 tds	550961A
318 tds	551100
318 tds	551209A
320 i	550088A
320 i	550209
320 i	550210A
320 i	550213
320 i	550214A
320 i	550218A
320 i	550272
320 i	550272A
320 i	550384A
320 i	550450A
320 i	550453A
320 i	550456A
320 i	550500
320 i	550500A
320 i	550586A
320 i	550691
320 i	550691A
320 i	551100
320 i	551433A
323 i 2.5	550088A
323 i 2.5	550209
323 i 2.5	550210A
323 i 2.5	550213
323 i 2.5	550214A
323 i 2.5	550272
323 i 2.5	550272A
323 i 2.5	550384A
323 i 2.5	550450A
323 i 2.5	550453A
323 i 2.5	550456A
323 i 2.5	550500
323 i 2.5	550500A
323 i 2.5	550582A
323 i 2.5	550586A
323 i 2.5	550691
323 i 2.5	550691A
323 i 2.5	551100
325 i	550088A
325 i	550209
325 i	550210A
325 i	550213
325 i	550214A
325 i	550272
325 i	550272A
325 i	550384A
325 i	550450A
325 i	550453A
325 i	550456A
325 i	550500
325 i	550500A
325 i	550582A
325 i	550586A
325 i	550691
325 i	550691A
325 i	551100
325 i	551433A
325 td	550503
325 td	550586A
325 td	550961A
325 td	551100
325 td	551209A
325 tds	550503
325 tds	550586A
325 tds	550961A
325 tds	551100
325 tds	551209A
328 i	550088A
328 i	550209
328 i	550210A
328 i	550213
328 i	550214A
328 i	550272
328 i	550272A
328 i	550450A
328 i	550456A
328 i	550500
328 i	550500A
328 i	550586A
328 i	551100
M3 3.0	550675A
M3 3.0	550691
M3 3.0	550691A
M3 3.0	551083A
M3 3.0	551100
M3 3.2	550675A
M3 3.2	550691
M3 3.2	550691A
M3 3.2	551083A
M3 3.2	551100
M3 3.2	551453A

3 (E46)	
316 i	550213
316 i	550214A
316 i	550272
316 i	550272A
316 i	550456A
316 i	550484
316 i	550586A
316 i	550604
316 i	550604A
316 i	550882A
316 i	550884A
316 i	551103
316 i	551262A
316 i	551353A
316 i	551618A
318 d	550214A
318 d	550456A
318 d	550484
318 d	550503
318 d	550507A
318 d	550586A
318 d	550666A
318 d	550882A
318 d	551103
318 d	551209A
318 d	551353A
318 d	551391A
318 d	551400A
318 d	551618A
318 i	550213
318 i	550214A
318 i	550272
318 i	550272A
318 i	550456A
318 i	550484
318 i	550586A
318 i	550882A
318 i	550884A
318 i	551103
318 i	551262A
318 i	551353A
318 i	551618A
320 d	550214A
320 d	550456A
320 d	550484
320 d	550503
320 d	550507A
320 d	550586A
320 d	550666A
320 d	550882A
320 d	551103
320 d	551209A
320 d	551353A
320 d	551391A
320 d	551400A
320 d	551618A
320 i	550088A
320 i	550209
320 i	550210A
320 i	550213
320 i	550214A
320 i	550218A
320 i	550272
320 i	550272A
320 i	550450A
320 i	550453A
320 i	550456A
320 i	550484
320 i	550500
320 i	550500A
320 i	550586A
320 i	550691
320 i	550691A
320 i	550882A
320 i	551103
320 i	551353A
320 i	551391A
320 i	551618A
323 i	550088A
323 i	550209
323 i	550210A
323 i	550213
323 i	550214A
323 i	550272
323 i	550272A
323 i	550384A
323 i	550450A
323 i	550453A
323 i	550456A
323 i	550484
323 i	550500
323 i	550500A
323 i	550582A
323 i	550586A
323 i	550691
323 i	550691A
323 i	550882A
323 i	551103
323 i	551353A
323 i	551618A
325 i	550213
325 i	550214A
325 i	550272
325 i	550272A
325 i	550450A
325 i	550456A
325 i	550586A
325 i	550882A
325 i	551103
325 i	551391A
325 i	551618A
325 xi	550213
325 xi	550214A
325 xi	550272
325 xi	550272A

Original equipment numbers and pictures in this catalogue are used for reference purposes only.

ERA S.r.l. Via F. Santi, 15 - 10024 Moncalieri (TO) Italy - Tel. +39 011.6891511 - Fax +39 011.6472862 - italia@eraspares.it - www.eraspares.it

Applicazioni veicolari - Vehicles applications

325 xi	550450A
325 xi	550456A
325 xi	550484
325 xi	550586A
325 xi	550882A
325 xi	551103
325 xi	551353A
325 xi	551391A
325 xi	551618A
328 i	550088A
328 i	550209
328 i	550210A
328 i	550213
328 i	550214A
328 i	550272
328 i	550272A
328 i	550450A
328 i	550456A
328 i	550484
328 i	550500
328 i	550500A
328 i	550586A
328 i	550882A
328 i	551103
328 i	551353A
328 i	551618A
330 d	550214A
330 d	550484
330 d	550586A
330 d	550666A
330 d	550687A
330 d	550882A
330 d	551103
330 d	551353A
330 d	551391A
330 d	551400A
330 d	551618A
330 i	550213
330 i	550214A
330 i	550272
330 i	550272A
330 i	550450A
330 i	550456A
330 i	550500
330 i	550500A
330 i	550586A
330 i	550603
330 i	550604
330 i	550604A
330 i	550882A
330 i	551103
330 i	551618A
330 xd	550214A
330 xd	550484
330 xd	550586A
330 xd	550666A
330 xd	550687A
330 xd	550882A
330 xd	551103
330 xd	551353A
330 xd	551391A
330 xd	551400A
330 xd	551618A
330 xi	550213
330 xi	550214A
330 xi	550272
330 xi	550272A
330 xi	550450A
330 xi	550456A
330 xi	550484
330 xi	550500
330 xi	550500A
330 xi	550586A
330 xi	550603
330 xi	550604
330 xi	550604A
330 xi	550882A
330 xi	551103
330 xi	551353A
330 xi	551618A

3 (E90)	
316 d	550507A
316 d	550586A
316 d	550666A
316 d	550882A
316 d	551103
316 d	551148
316 d	551148A
316 d	551441A
316 d	551455A
316 d	551462A
316 d	551610A
316 d	551618A
316 i	550272
316 i	550272A
316 i	550456A
316 i	550586A
316 i	550604
316 i	550604A
316 i	550884A
316 i	551103
316 i	551262A
316 i	551618A
318 d	550507A
318 d	550586A
318 d	550666A
318 d	550882A
318 d	551103
318 d	551148
318 d	551148A
318 d	551149
318 d	551441A
318 d	551455A
318 d	551462A
318 d	551610A
318 d	551618A
318 i	550272
318 i	550272A
318 i	550456A
318 i	550586A
318 i	550604
318 i	550604A
318 i	550884A
318 i	551103
318 i	551262A
318 i	551618A
318 i	551622A
320 d	550507A
320 d	550586A
320 d	550666A
320 d	550882A
320 d	551103
320 d	551148
320 d	551148A
320 d	551149
320 d	551441A
320 d	551455A
320 d	551462A
320 d	551610A
320 d	551618A
320 d xDrive	550507A
320 d xDrive	550586A
320 d xDrive	550666A
320 d xDrive	550882A
320 d xDrive	551103
320 d xDrive	551441A
320 d xDrive	551455A
320 d xDrive	551462A
320 d xDrive	551610A
320 d xDrive	551618A
320 i	550272
320 i	550272A
320 i	550456A
320 i	550586A
320 i	550604
320 i	550604A
320 i	550884A
320 i	551103
320 i	551262A
320 i	551618A
320 i	551622A
320 si	550272
320 si	550272A
320 si	550456A
320 si	550586A
320 si	550884A
320 si	551103
320 si	551262A
320 si	551618A
323 i	550470A
323 i	550586A
323 i	550603
323 i	550604
323 i	550604A
323 i	551103
323 i	551618A
325 d	550507A
325 d	550586A
325 d	550882A
325 d	551103
325 d	551151
325 d	551151A
325 d	551154
325 d	551154A
325 d	551441A
325 d	551455A
325 d	551462A
325 d	551610A
325 d	551618A
325 i	550470A
325 i	550586A
325 i	550603
325 i	550604
325 i	550604A
325 i	551103
325 i	551618A
325 i xDrive	550470A
325 i xDrive	550586A
325 i xDrive	550603
325 i xDrive	550604
325 i xDrive	550604A
325 i xDrive	551103
325 i xDrive	551618A
325 xi	550470A
325 xi	550586A
325 xi	550603
325 xi	550604
325 xi	550604A
325 xi	551103
325 xi	551618A
328 i	550586A
328 i	550603
328 i	550604
328 i	550604A
330 d	550507A
330 d	550586A
330 d	550666A
330 d	550882A
330 d	551103
330 d	551151
330 d	551151A
330 d	551154
330 d	551154A
330 d	551455A
330 d	551610A
330 d	551618A
330 d xDrive	550586A

ERA S.r.l. Via F. Santi, 15 - 10024 Moncalieri (TO) Italy - Tel. +39 011.6891511 - Fax +39 011.6472862 - italia@eraspares.it - www.eraspares.it

Applicazioni veicolari - Vehicles applications

330 d xDrive	550882A
330 d xDrive	551103
330 d xDrive	551441A
330 d xDrive	551455A
330 d xDrive	551462A
330 d xDrive	551610A
330 d xDrive	551618A
330 i	550470A
330 i	550586A
330 i	550603
330 i	550604
330 i	550604A
330 i	551103
330 i	551618A
330 i xDrive	550470A
330 i xDrive	550586A
330 i xDrive	550603
330 i xDrive	550604
330 i xDrive	550604A
330 i xDrive	551103
330 i xDrive	551618A
330 xd	550507A
330 xd	550586A
330 xd	550882A
330 xd	551103
330 xd	551151
330 xd	551151A
330 xd	551154
330 xd	551154A
330 xd	551610A
330 xd	551618A
330 xi	550470A
330 xi	550586A
330 xi	550603
330 xi	550604
330 xi	550604A
330 xi	551103
330 xi	551618A
335 d	550507A
335 d	550586A
335 d	550882A
335 d	551103
335 d	551153
335 d	551155
335 d	551157
335 d	551441A
335 d	551455A
335 d	551487A
335 d	551610A
335 d	551618A
335 i	550470A
335 i	550586A
335 i	550603
335 i	550604
335 i	550604A
335 i	551103
335 i	551594A
335 i	551618A
335 i xDrive	550470A
335 i xDrive	550586A
335 i xDrive	550603
335 i xDrive	550604
335 i xDrive	550604A
335 i xDrive	551103
335 i xDrive	551594A
335 i xDrive	551618A
335 xi	550470A
335 xi	550586A
335 xi	550603
335 xi	550604
335 xi	550604A
335 xi	551103
335 xi	551618A
335i	551103
M3 4.0	550586A
M3 4.0	550603
M3 4.0	550972A
M3 4.0	551103
M3 4.0	551610A
M3 4.0	551618A
M3 CRT	550586A

3 (F30, F80)	
316 d	550507A
316 d	550586A
316 d	550666A
316 d	551441A
316 d	551455A
316 d	551462A
316 d	551487A
316 d	551593A
316 i	550494
316 i	550586A
316 i	550698
316 i	550698A
316 i	550750
316 i	550859A
316 i	550930
316 i	551620A
318 d	550507A
318 d	550586A
318 d	550604
318 d	550604A
318 d	550666A
318 d	551441A
318 d	551455A
318 d	551462A
318 d	551487A
318 d	551593A
318 d	551594A
318 d	551620A
318 d xDrive	550586A
318 d xDrive	551593A
318 i	550586A
318 i	550604
318 i	550604A
318 i	551593A
318d xDrive	550507A
318d xDrive	550586A
318d xDrive	550666A
318d xDrive	551441A
318d xDrive	551455A
318d xDrive	551462A
318d xDrive	551487A
318d xDrive	551594A
318d xDrive	551620A
320 d	550507A
320 d	550586A
320 d	550604
320 d	550604A
320 d	550666A
320 d	551441A
320 d	551455A
320 d	551462A
320 d	551487A
320 d	551593A
320 d	551594A
320 d	551620A
320 d xDrive	550507A
320 d xDrive	550586A
320 d xDrive	550666A
320 d xDrive	551441A
320 d xDrive	551455A
320 d xDrive	551462A
320 d xDrive	551487A
320 d xDrive	551593A
320 d xDrive	551594A
320 d xDrive	551620A
320 i	550586A
320 i	550604
320 i	550604A
320 i	550896
320 i	551593A
320 i	551598A
320 i xDrive	550586A
320 i xDrive	550604
320 i xDrive	550604A
320 i xDrive	550896
320 i xDrive	551593A
320 i xDrive	551598A
320i	550494
320i	550586A
320i	550698
320i	550698A
320i	550750
320i	550859A
320i	550896
320i	550930
320i	551620A
325 d	550586A
325 d	551455A
325 d	551462A
325 d	551487A
325 d	551593A
325d	550586A
325d	551441A
325d	551455A
325d	551462A
325d	551487A
325d	551620A
328 i	550586A
328 i	550604
328 i	550604A
328 i	550896
328 i	551598A
328 i xDrive	550586A
328 i xDrive	550604
328 i xDrive	550604A
328 i xDrive	550896
328 i xDrive	551598A
330 d	550586A
330 d	551455A
330 d	551462A
330 d	551487A
330 d	551620A
330 d xDrive	550586A
330 d xDrive	551455A
330 d xDrive	551462A
330 d xDrive	551487A
330 d xDrive	551620A
330 e	550586A
330 e	551593A
330 i	550586A
330 i	550604
330 i	550604A
330 i	551593A
330 i xDrive	550586A
330 i xDrive	550604
330 i xDrive	550604A
330 i xDrive	551593A
330d	550586A
330d	551441A
330d	551455A
330d	551462A
330d	551487A
330d	551620A
330d xDrive	550586A
330d xDrive	551441A
330d xDrive	551455A
330d xDrive	551462A
330d xDrive	551487A
330d xDrive	551620A
335 d xDrive	550586A
335 d xDrive	551455A
335 d xDrive	551462A
335 d xDrive	551487A
335 d xDrive	551620A
335 i	550586A

Original equipment numbers and pictures in this catalogue are used for reference purposes only.

ERA S.r.l. Via F. Santi, 15 - 10024 Moncalieri (TO) Italy - Tel. +39 011.6891511 - Fax +39 011.6472862 - italia@eraspares.it - www.eraspares.it

Applicazioni veicolari - Vehicles applications

335 i	550604
335 i	550604A
335 i	551598A
335 i xDrive	550586A
335 i xDrive	550604
335 i xDrive	550604A
335 i xDrive	551594A
340 i	550586A
340 i	550604
340 i	550604A
340 i	551593A
340 i xDrive	550586A
340 i xDrive	550604
340 i xDrive	550604A
340 i xDrive	551593A
ActiveHybrid	550586A
ActiveHybrid	550604
ActiveHybrid	550604A
ActiveHybrid	551598A
M3	550586A
M3	550604
M3	550604A
M3	551187
M3	551593A
M3	551594A

3 (G20, G80, G28)

316 d	551487A
318 d	551487A
318 d	551593A
320 d	551487A
320 d	551593A
320 d Mild-Hybrid	551487A
320 d Mild-Hybrid xDrive	551487A
320 d xDrive	551487A
320 d xDrive	551593A
320 i	551593A
330 d	551487A
330 d xDrive	551487A
330 e	551593A
330 i	551593A
M 340 i xDrive	551593A

3 Cabriolet (E30)

318 i	550227A
318 i	550444A
320 i	550227A
320 i	550449A
325 i	550227A
325 i	550449A

3 Cabriolet (E36)

318 i	550457A
318 i	551086
318 i	551100
320 i	550088A
320 i	550209
320 i	550210A
320 i	550213
320 i	550214A
320 i	550218A
320 i	550272
320 i	550272A
320 i	550450A
320 i	550453A
320 i	550456A
320 i	550500
320 i	550500A
320 i	550586A
320 i	550691
320 i	550691A
320 i	551100
320 i	551433A
323 i	550088A
323 i	550209
323 i	550210A
323 i	550213
323 i	550214A
323 i	550272
323 i	550272A
323 i	550384A
323 i	550450A
323 i	550453A
323 i	550456A
323 i	550500
323 i	550500A
323 i	550582A
323 i	550586A
323 i	550691
323 i	550691A
323 i	551100
325 i	550088A
325 i	550209
325 i	550210A
325 i	550213
325 i	550214A
325 i	550272
325 i	550272A
325 i	550384A
325 i	550450A
325 i	550453A
325 i	550456A
325 i	550500
325 i	550500A
325 i	550582A
325 i	550586A
325 i	550691
325 i	550691A
325 i	551100
325 i	551433A
328 i	550088A
328 i	550209
328 i	550210A
328 i	550213
328 i	550214A
328 i	550272
328 i	550272A
328 i	550450A
328 i	550456A
328 i	550500
328 i	550500A
328 i	550586A
328 i	551100
M3 3.0	550675A
M3 3.0	550691
M3 3.0	550691A
M3 3.0	551083A
M3 3.0	551100
M3 3.2	550675A
M3 3.2	550691
M3 3.2	550691A
M3 3.2	551083A
M3 3.2	551100
M3 3.2	551453A

3 Cabriolet (E46)

318 Ci	550213
318 Ci	550272
318 Ci	550272A
318 Ci	550456A
318 Ci	550484
318 Ci	550586A
318 Ci	550604
318 Ci	550604A
318 Ci	550884A
318 Ci	551103
318 Ci	551262A
318 Ci	551353A
318 Ci	551618A
320 Cd	550507A
320 Cd	550586A
320 Cd	550666A
320 Cd	550882A
320 Cd	551103
320 Cd	551209A
320 Cd	551391A
320 Cd	551618A
320 Ci	550213
320 Ci	550214A
320 Ci	550272
320 Ci	550272A
320 Ci	550450A
320 Ci	550456A
320 Ci	550484
320 Ci	550500
320 Ci	550500A
320 Ci	550586A
320 Ci	550882A
320 Ci	551103
320 Ci	551353A
320 Ci	551618A
323 Ci	550088A
323 Ci	550209
323 Ci	550210A
323 Ci	550213
323 Ci	550214A
323 Ci	550272
323 Ci	550272A
323 Ci	550384A
323 Ci	550450A
323 Ci	550453A
323 Ci	550456A
323 Ci	550500
323 Ci	550500A
323 Ci	550582A
323 Ci	550586A
323 Ci	550691
323 Ci	550691A
323 Ci	550882A
323 Ci	551103
323 Ci	551618A
325 Ci	550213
325 Ci	550214A
325 Ci	550272
325 Ci	550272A
325 Ci	550450A
325 Ci	550456A
325 Ci	550484
325 Ci	550586A
325 Ci	550882A
325 Ci	551103
325 Ci	551353A
325 Ci	551618A
330 Cd	550586A
330 Cd	550666A
330 Cd	550882A
330 Cd	551103
330 Cd	551209A
330 Cd	551391A
330 Cd	551618A
330 Ci	550213
330 Ci	550214A
330 Ci	550272
330 Ci	550272A
330 Ci	550450A
330 Ci	550456A
330 Ci	550484
330 Ci	550500
330 Ci	550500A
330 Ci	550586A
330 Ci	550603
330 Ci	550604
330 Ci	550604A
330 Ci	550882A
330 Ci	551103
330 Ci	551618A
M3 3.2	550213
M3 3.2	550586A

Original equipment numbers and pictures in this catalogue are used for reference purposes only.

ERA S.r.l. Via F. Santi, 15 - 10024 Moncalieri (TO) Italy - Tel. +39 011.6891511 - Fax +39 011.6472862 - italia@eraspares.it - www.eraspares.it

Applicazioni veicolari - Vehicles applications

M3 3.2	550882A
M3 3.2	551083A
M3 3.2	551103
M3 3.2	551618A

3 Cabriolet (E93)

318 i	550272
318 i	550272A
318 i	550456A
318 i	550586A
318 i	550604
318 i	550604A
318 i	550884A
318 i	551103
318 i	551618A
318 i	551622A
320 d	550507A
320 d	550586A
320 d	550666A
320 d	550882A
320 d	551103
320 d	551148
320 d	551148A
320 d	551441A
320 d	551455A
320 d	551462A
320 d	551487A
320 d	551610A
320 d	551618A
320 i	550272
320 i	550272A
320 i	550456A
320 i	550586A
320 i	550604
320 i	550604A
320 i	550884A
320 i	551103
320 i	551262A
320 i	551618A
320 i	551622A
323 i	550586A
323 i	551103
323 i	551618A
325 d	550507A
325 d	550586A
325 d	550882A
325 d	551103
325 d	551151
325 d	551151A
325 d	551154
325 d	551154A
325 d	551441A
325 d	551455A
325 d	551462A
325 d	551610A
325 d	551618A
325 i	550470A
325 i	550586A
325 i	550603
325 i	550604
325 i	550604A
325 i	551103
325 i	551618A
330 d	550507A
330 d	550586A
330 d	550882A
330 d	551103
330 d	551151
330 d	551151A
330 d	551154
330 d	551154A
330 d	551441A
330 d	551455A
330 d	551462A
330 d	551610A
330 d	551618A
330 i	550470A
330 i	550586A
330 i	550603
330 i	550604
330 i	550604A
330 i	551103
330 i	551618A
335 i	550470A
335 i	550586A
335 i	550603
335 i	550604
335 i	550604A
335 i	551103
335 i	551594A
335 i	551618A
M3	550586A
M3	550603
M3	550972A
M3	551103
M3	551187
M3	551610A
M3	551618A

3 Compact (E36)

316 g	550444A
316 g	550457A
316 g	551086
316 g	551100
316 i	550213
316 i	550214A
316 i	550272
316 i	550272A
316 i	550444A
316 i	550456A
316 i	550457A
316 i	550586A
316 i	550882A
316 i	551086
316 i	551100
318 tds	550500
318 tds	550500A
318 tds	550503
318 tds	551100
318 tds	551209A
318 ti	550384A
318 ti	550457A
318 ti	550500
318 ti	550500A
318 ti	551100
323 ti	550088A
323 ti	550209
323 ti	550210A
323 ti	550213
323 ti	550214A
323 ti	550272
323 ti	550272A
323 ti	550384A
323 ti	550450A
323 ti	550453A
323 ti	550456A
323 ti	550500
323 ti	550500A
323 ti	550582A
323 ti	550586A
323 ti	550691
323 ti	550691A
323 ti	551100

3 Compact (E46)

316 ti	550213
316 ti	550272
316 ti	550272A
316 ti	550456A
316 ti	550484
316 ti	550586A
316 ti	550604
316 ti	550604A
316 ti	550884A
316 ti	551103
316 ti	551262A
316 ti	551353A
316 ti	551618A
318 td	550507A
318 td	550586A
318 td	550666A
318 td	550882A
318 td	551103
318 td	551209A
318 td	551391A
318 td	551618A
318 ti	550213
318 ti	550272
318 ti	550272A
318 ti	550456A
318 ti	550484
318 ti	550586A
318 ti	550884A
318 ti	551103
318 ti	551262A
318 ti	551353A
318 ti	551618A
320 td	550484
320 td	550507A
320 td	550586A
320 td	550666A
320 td	550882A
320 td	551103
320 td	551209A
320 td	551391A
320 td	551618A
325 ti	550213
325 ti	550214A
325 ti	550272
325 ti	550272A
325 ti	550450A
325 ti	550456A
325 ti	550586A
325 ti	550882A
325 ti	551103
325 ti	551618A

3 Coupé (E36)

316 i	550444A
316 i	550456A
316 i	550457A
316 i	551086
316 i	551100
318 is	550384A
318 is	550457A
318 is	550500
318 is	550500A
318 is	551100
320 i	550088A
320 i	550209
320 i	550210A
320 i	550213
320 i	550214A
320 i	550218A
320 i	550272
320 i	550272A
320 i	550384A
320 i	550450A
320 i	550453A
320 i	550456A
320 i	550500
320 i	550500A
320 i	550586A
320 i	550691
320 i	550691A
320 i	551100
320 i	551433A
323 i	550088A

Original equipment numbers and pictures in this catalogue are used for reference purposes only.

ERA S.r.l. Via F. Santi, 15 - 10024 Moncalieri (TO) Italy - Tel. +39 011.6891511 - Fax +39 011.6472862 - italia@eraspares.it - www.eraspares.it

Applicazioni veicolari - Vehicles applications

323 i	550209
323 i	550210A
323 i	550213
323 i	550214A
323 i	550272
323 i	550272A
323 i	550384A
323 i	550450A
323 i	550453A
323 i	550456A
323 i	550500
323 i	550500A
323 i	550582A
323 i	550586A
323 i	550691
323 i	550691A
323 i	551100
325 i	550088A
325 i	550209
325 i	550210A
325 i	550213
325 i	550214A
325 i	550272
325 i	550272A
325 i	550384A
325 i	550450A
325 i	550453A
325 i	550456A
325 i	550500
325 i	550500A
325 i	550582A
325 i	550586A
325 i	550691
325 i	550691A
325 i	551100
325 i	551433A
328 i	550088A
328 i	550209
328 i	550210A
328 i	550213
328 i	550214A
328 i	550272
328 i	550272A
328 i	550450A
328 i	550456A
328 i	550500
328 i	550500A
328 i	550586A
328 i	551100
M3 3.0	550675A
M3 3.0	550691
M3 3.0	550691A
M3 3.0	551083A
M3 3.0	551100
M3 3.2	550675A
M3 3.2	550691
M3 3.2	550691A
M3 3.2	551083A
M3 3.2	551100
M3 3.2	551453A

3 Coupé (E46)	
316 Ci	550213
316 Ci	550214A
316 Ci	550272
316 Ci	550272A
316 Ci	550456A
316 Ci	550586A
316 Ci	550604
316 Ci	550604A
316 Ci	550882A
316 Ci	551103
316 Ci	551262A
316 Ci	551618A
318 Ci	550213
318 Ci	550214A
318 Ci	550272
318 Ci	550272A
318 Ci	550456A
318 Ci	550484
318 Ci	550586A
318 Ci	550604
318 Ci	550604A
318 Ci	550882A
318 Ci	550884A
318 Ci	551103
318 Ci	551262A
318 Ci	551353A
318 Ci	551618A
320 Cd	550484
320 Cd	550507A
320 Cd	550586A
320 Cd	550666A
320 Cd	550882A
320 Cd	551103
320 Cd	551353A
320 Cd	551391A
320 Cd	551618A
320 Ci	550088A
320 Ci	550209
320 Ci	550210A
320 Ci	550213
320 Ci	550214A
320 Ci	550218A
320 Ci	550272
320 Ci	550272A
320 Ci	550450A
320 Ci	550453A
320 Ci	550456A
320 Ci	550484
320 Ci	550500
320 Ci	550500A
320 Ci	550586A
320 Ci	550691
320 Ci	550691A
320 Ci	550882A
320 Ci	551103
320 Ci	551353A
320 Ci	551618A
323 Ci	550088A
323 Ci	550209
323 Ci	550210A
323 Ci	550213
323 Ci	550214A
323 Ci	550272
323 Ci	550272A
323 Ci	550384A
323 Ci	550450A
323 Ci	550453A
323 Ci	550456A
323 Ci	550500
323 Ci	550500A
323 Ci	550582A
323 Ci	550586A
323 Ci	550691
323 Ci	550691A
323 Ci	550882A
323 Ci	551103
323 Ci	551618A
325 Ci	550213
325 Ci	550214A
325 Ci	550272
325 Ci	550272A
325 Ci	550450A
325 Ci	550456A
325 Ci	550484
325 Ci	550586A
325 Ci	550882A
325 Ci	551103
325 Ci	551353A
325 Ci	551618A
328 Ci	550088A
328 Ci	550209
328 Ci	550210A
328 Ci	550213
328 Ci	550214A
328 Ci	550272
328 Ci	550272A
328 Ci	550450A
328 Ci	550456A
328 Ci	550484
328 Ci	550500
328 Ci	550500A
328 Ci	550586A
328 Ci	550882A
328 Ci	551103
328 Ci	551353A
328 Ci	551618A
330 Cd	550484
330 Cd	550586A
330 Cd	550666A
330 Cd	550882A
330 Cd	551103
330 Cd	551353A
330 Cd	551391A
330 Cd	551610A
330 Cd	551618A
330 Ci	550213
330 Ci	550214A
330 Ci	550272
330 Ci	550272A
330 Ci	550450A
330 Ci	550456A
330 Ci	550484
330 Ci	550500
330 Ci	550500A
330 Ci	550586A
330 Ci	550603
330 Ci	550604
330 Ci	550604A
330 Ci	550882A
330 Ci	551103
330 Ci	551353A
330 Ci	551618A
330 xi	550213
330 xi	550214A
330 xi	550272
330 xi	550272A
330 xi	550450A
330 xi	550456A
330 xi	550500
330 xi	550500A
330 xi	550586A
330 xi	550603
330 xi	550604
330 xi	550604A
330 xi	550882A
330 xi	551103
330 xi	551618A
M3 3.2	550213
M3 3.2	550214A
M3 3.2	550586A
M3 3.2	550882A
M3 3.2	551083A
M3 3.2	551103
M3 3.2	551618A
M3 CSL	550213
M3 CSL	550586A
M3 CSL	550882A
M3 CSL	551083A
M3 CSL	551103
M3 CSL	551618A

3 Coupé (E92)	
316 i	550272
316 i	550272A
316 i	550456A
316 i	550586A

Original equipment numbers and pictures in this catalogue are used for reference purposes only.

ERA S.r.l. Via F. Santi, 15 - 10024 Moncalieri (TO) Italy - Tel. +39 011.6891511 - Fax +39 011.6472862 - italia@eraspares.it - www.eraspares.it

Applicazioni veicolari - Vehicles applications

316 i	550604
316 i	550604A
316 i	550884A
316 i	551103
316 i	551618A
316 i	551622A
318 i	550272
318 i	550272A
318 i	550456A
318 i	550586A
318 i	550604
318 i	550604A
318 i	550884A
318 i	551103
318 i	551618A
318 i	551622A
320 d	550507A
320 d	550586A
320 d	550666A
320 d	550882A
320 d	551103
320 d	551148
320 d	551148A
320 d	551441A
320 d	551455A
320 d	551462A
320 d	551487A
320 d	551610A
320 d	551618A
320 d xDrive	550507A
320 d xDrive	550586A
320 d xDrive	550666A
320 d xDrive	550882A
320 d xDrive	551103
320 d xDrive	551441A
320 d xDrive	551455A
320 d xDrive	551462A
320 d xDrive	551487A
320 d xDrive	551610A
320 d xDrive	551618A
320 i	550272
320 i	550272A
320 i	550456A
320 i	550586A
320 i	550604
320 i	550604A
320 i	550884A
320 i	551103
320 i	551618A
320 i	551622A
323 i	551103
325 d	550507A
325 d	550586A
325 d	550882A
325 d	551103
325 d	551151
325 d	551151A
325 d	551154
325 d	551154A
325 d	551441A
325 d	551455A
325 d	551462A
325 d	551610A
325 d	551618A
325 i	550470A
325 i	550586A
325 i	550603
325 i	550604
325 i	550604A
325 i	551103
325 i	551618A
325 i xDrive	550470A
325 i xDrive	550586A
325 i xDrive	550603
325 i xDrive	550604
325 i xDrive	550604A

325 i xDrive	551103
325 i xDrive	551618A
325 xi	550470A
325 xi	550586A
325 xi	550603
325 xi	550604
325 xi	550604A
325 xi	551103
325 xi	551618A
330 d	550507A
330 d	550586A
330 d	550882A
330 d	551103
330 d	551151
330 d	551151A
330 d	551154
330 d	551154A
330 d	551441A
330 d	551455A
330 d	551462A
330 d	551610A
330 d	551618A
330 d xDrive	550586A
330 d xDrive	551103
330 d xDrive	551455A
330 d xDrive	551462A
330 d xDrive	551610A
330 d xDrive	551618A
330 i	550470A
330 i	550586A
330 i	550603
330 i	550604
330 i	550604A
330 i	551103
330 i	551618A
330 i xDrive	550470A
330 i xDrive	550586A
330 i xDrive	550603
330 i xDrive	550604
330 i xDrive	550604A
330 i xDrive	551103
330 i xDrive	551618A
330 xd	550507A
330 xd	550586A
330 xd	550882A
330 xd	551103
330 xd	551151
330 xd	551151A
330 xd	551154
330 xd	551154A
330 xd	551441A
330 xd	551455A
330 xd	551610A
330 xd	551618A
330 xd X	550586A
330 xd X	550882A
330 xd X	551103
330 xd X	551441A
330 xd X	551455A
330 xd X	551462A
330 xd X	551610A
330 xd X	551618A
330 xi	550470A
330 xi	550586A
330 xi	550603
330 xi	550604
330 xi	550604A
330 xi	551103
330 xi	551618A
335 d	550507A
335 d	550586A
335 d	550882A
335 d	551103
335 d	551153
335 d	551155
335 d	551157

335 d	551441A
335 d	551455A
335 d	551487A
335 d	551610A
335 d	551618A
335 i	550470A
335 i	550586A
335 i	550603
335 i	550604
335 i	550604A
335 i	551103
335 i	551594A
335 i	551618A
335 i xDrive	550470A
335 i xDrive	550586A
335 i xDrive	550603
335 i xDrive	550604
335 i xDrive	550604A
335 i xDrive	551103
335 i xDrive	551594A
335 i xDrive	551618A
335 xi	550470A
335 xi	550586A
335 xi	550603
335 xi	550604
335 xi	550604A
335 xi	551103
335 xi	551618A
M	550507A
M	550586A
M	550603
M	550972A
M	551103
M	551187
M	551610A
M	551618A
M GTS	550586A
M GTS	551618A

3 GRAN TURISMO (F34)	
318 d	550507A
318 d	550586A
318 d	550604
318 d	550604A
318 d	550666A
318 d	551441A
318 d	551455A
318 d	551462A
318 d	551487A
318 d	551593A
318 d	551620A
320 d	550507A
320 d	550586A
320 d	550604
320 d	550604A
320 d	550666A
320 d	551441A
320 d	551455A
320 d	551462A
320 d	551487A
320 d	551593A
320 d	551620A
320 d xDrive	550586A
320 d xDrive	551455A
320 d xDrive	551462A
320 d xDrive	551487A
320 d xDrive	551593A
320 d xDrive	551594A
320 d xDrive	551620A
320 i	550586A
320 i	550604
320 i	550604A
320 i	550896
320 i	551593A
320 i	551598A
320 i xDrive	550586A

Original equipment numbers and pictures in this catalogue are used for reference purposes only.

ERA S.r.l. Via F. Santi, 15 - 10024 Moncalieri (TO) Italy - Tel. +39 011.6891511 - Fax +39 011.6472862 - italia@eraspares.it - www.eraspares.it

Applicazioni veicolari - Vehicles applications

320 i xDrive	551593A
320d xDrive	550507A
320d xDrive	550586A
320d xDrive	550666A
320d xDrive	551441A
320d xDrive	551455A
320d xDrive	551462A
320d xDrive	551487A
320d xDrive	551594A
320d xDrive	551620A
320i xDrive	550586A
320i xDrive	550604
320i xDrive	550604A
320i xDrive	550896
320i xDrive	551598A
325 d	550586A
325 d	551455A
325 d	551462A
325 d	551487A
325 d	551593A
325d	550586A
325d	551455A
325d	551462A
325d	551487A
325d	551620A
328 i	550586A
328 i	550604
328 i	550604A
328 i	550896
328 i	551598A
328i xDrive	550586A
328i xDrive	550604
328i xDrive	550604A
328i xDrive	550896
328i xDrive	551598A
330 d	550586A
330 d	551455A
330 d	551462A
330 d	551487A
330 d	551620A
330 d xDrive	550586A
330 d xDrive	551455A
330 d xDrive	551462A
330 d xDrive	551487A
330 d xDrive	551620A
330 i	550586A
330 i	551593A
330 i xDrive	550586A
330 i xDrive	551593A
335 d xDrive	550586A
335 d xDrive	551455A
335 d xDrive	551462A
335 d xDrive	551487A
335 d xDrive	551620A
335 i	550586A
335 i	550604
335 i	550604A
335 i	551598A
335 i xDrive	550586A
335 i xDrive	550604
335 i xDrive	550604A
335 i xDrive	551594A
335 i xDrive	551598A
335i xDrive	550586A
335i xDrive	550604
335i xDrive	550604A
335i xDrive	551594A
335i xDrive	551598A
340 i	550586A
340 i	551593A
340 i xDrive	550586A
340 i xDrive	551593A

3 Touring (E30)

316 i	550227A
316 i	550444A
316 i	550457A
318 i	550227A
318 i	550444A
320 i	550227A
320 i	550449A
324 td	550384A
325 i	550227A
325 i	550449A
325 i X	550227A
325 i X	550449A

3 Touring (E36)

316 i	550444A
316 i	550456A
316 i	550457A
316 i	551086
316 i	551100
318 i	550457A
318 i	551086
318 i	551100
318 tds	550500
318 tds	550500A
318 tds	550503
318 tds	550961A
318 tds	551100
318 tds	551209A
320 i	550088A
320 i	550209
320 i	550210A
320 i	550213
320 i	550214A
320 i	550218A
320 i	550272
320 i	550272A
320 i	550450A
320 i	550453A
320 i	550456A
320 i	550500
320 i	550500A
320 i	550586A
320 i	550691
320 i	550691A
320 i	551100
323 i	550088A
323 i	550209
323 i	550210A
323 i	550213
323 i	550214A
323 i	550272
323 i	550272A
323 i	550384A
323 i	550450A
323 i	550453A
323 i	550456A
323 i	550500
323 i	550500A
323 i	550582A
323 i	550586A
323 i	550691
323 i	550691A
323 i	551100
325 tds	550503
325 tds	550586A
325 tds	550961A
325 tds	551100
325 tds	551209A
328 i	550088A
328 i	550209
328 i	550210A
328 i	550213
328 i	550214A
328 i	550272
328 i	550272A
328 i	550450A
328 i	550456A
328 i	550500
328 i	550500A
328 i	550586A
328 i	551100

3 Touring (E46)

316 i	550213
316 i	550214A
316 i	550272
316 i	550272A
316 i	550456A
316 i	550484
316 i	550586A
316 i	550884A
316 i	551103
316 i	551262A
316 i	551353A
316 i	551618A
318 d	550214A
318 d	550456A
318 d	550484
318 d	550503
318 d	550507A
318 d	550586A
318 d	550666A
318 d	550882A
318 d	551103
318 d	551209A
318 d	551353A
318 d	551391A
318 d	551400A
318 d	551618A
318 i	550213
318 i	550214A
318 i	550272
318 i	550272A
318 i	550456A
318 i	550484
318 i	550586A
318 i	550882A
318 i	550884A
318 i	551103
318 i	551262A
318 i	551618A
320 d	550214A
320 d	550456A
320 d	550484
320 d	550503
320 d	550507A
320 d	550586A
320 d	550666A
320 d	550882A
320 d	551103
320 d	551209A
320 d	551353A
320 d	551391A
320 d	551400A
320 d	551618A
320 i	550088A
320 i	550209
320 i	550210A
320 i	550213
320 i	550214A
320 i	550218A
320 i	550272
320 i	550272A
320 i	550450A
320 i	550453A
320 i	550456A
320 i	550500
320 i	550500A
320 i	550586A
320 i	550691
320 i	550691A
320 i	550882A
320 i	551103
320 i	551391A

Original equipment numbers and pictures in this catalogue are used for reference purposes only.

ERA S.r.l. Via F. Santi, 15 - 10024 Moncalieri (TO) Italy - Tel. +39 011.6891511 - Fax +39 011.6472862 - italia@eraspares.it - www.eraspares.it

Applicazioni veicolari - Vehicles applications

320 i	551618A
325 i	550213
325 i	550214A
325 i	550272
325 i	550272A
325 i	550450A
325 i	550456A
325 i	550586A
325 i	550882A
325 i	551103
325 i	551391A
325 i	551618A
325 xi	550213
325 xi	550214A
325 xi	550272
325 xi	550272A
325 xi	550450A
325 xi	550456A
325 xi	550484
325 xi	550586A
325 xi	550882A
325 xi	551103
325 xi	551353A
325 xi	551391A
325 xi	551618A
328 i	550088A
328 i	550209
328 i	550210A
328 i	550213
328 i	550214A
328 i	550272
328 i	550272A
328 i	550450A
328 i	550456A
328 i	550484
328 i	550500
328 i	550500A
328 i	550586A
328 i	550882A
328 i	551103
328 i	551353A
328 i	551618A
330 d	550214A
330 d	550484
330 d	550586A
330 d	550666A
330 d	550687A
330 d	550882A
330 d	551103
330 d	551353A
330 d	551391A
330 d	551400A
330 d	551618A
330 i	550213
330 i	550214A
330 i	550272
330 i	550272A
330 i	550450A
330 i	550456A
330 i	550500
330 i	550500A
330 i	550586A
330 i	550603
330 i	550604
330 i	550604A
330 i	550882A
330 i	551103
330 i	551618A
330 xd	550214A
330 xd	550484
330 xd	550586A
330 xd	550666A
330 xd	550687A
330 xd	550882A
330 xd	551103
330 xd	551353A
330 xd	551391A
330 xd	551400A
330 xd	551618A
330 xi	550213
330 xi	550214A
330 xi	550272
330 xi	550272A
330 xi	550450A
330 xi	550456A
330 xi	550484
330 xi	550500
330 xi	550500A
330 xi	550586A
330 xi	550603
330 xi	550604
330 xi	550604A
330 xi	550882A
330 xi	551103
330 xi	551353A
330 xi	551618A

3 Touring (E91)

316 d	550507A
316 d	550586A
316 d	550666A
316 d	550882A
316 d	551103
316 d	551441A
316 d	551455A
316 d	551462A
316 d	551487A
316 d	551618A
316 i	550272
316 i	550272A
316 i	550456A
316 i	550586A
316 i	550604
316 i	550604A
316 i	551103
318 d	550507A
318 d	550586A
318 d	550666A
318 d	550882A
318 d	551103
318 d	551148
318 d	551148A
318 d	551149
318 d	551441A
318 d	551455A
318 d	551462A
318 d	551610A
318 d	551618A
318 i	550272
318 i	550272A
318 i	550456A
318 i	550586A
318 i	550604
318 i	550604A
318 i	550884A
318 i	551103
318 i	551262A
318 i	551618A
318 i	551622A
320 d	550507A
320 d	550586A
320 d	550666A
320 d	550882A
320 d	551103
320 d	551148
320 d	551148A
320 d	551149
320 d	551441A
320 d	551455A
320 d	551462A
320 d	551610A
320 d	551618A
320 d xDrive	550507A
320 d xDrive	550586A
320 d xDrive	550666A
320 d xDrive	550882A
320 d xDrive	551103
320 d xDrive	551441A
320 d xDrive	551455A
320 d xDrive	551462A
320 d xDrive	551610A
320 d xDrive	551618A
320 i	550272
320 i	550272A
320 i	550456A
320 i	550586A
320 i	550604
320 i	550604A
320 i	550884A
320 i	551103
320 i	551262A
320 i	551618A
320 i	551622A
320 xd	550507A
320 xd	550586A
320 xd	550666A
320 xd	551441A
320d xDrive	550507A
320d xDrive	550586A
320d xDrive	550666A
320d xDrive	550882A
320d xDrive	551103
320d xDrive	551441A
320d xDrive	551455A
320d xDrive	551462A
320d xDrive	551610A
320d xDrive	551618A
323 i	550586A
323 i	550603
323 i	550604
323 i	550604A
323 i	551103
323 i	551618A
325 d	550507A
325 d	550586A
325 d	550882A
325 d	551103
325 d	551151
325 d	551151A
325 d	551154
325 d	551154A
325 d	551441A
325 d	551455A
325 d	551462A
325 d	551610A
325 d	551618A
325 i	550470A
325 i	550586A
325 i	550603
325 i	550604
325 i	550604A
325 i	551103
325 i	551618A
325 i xDrive	550470A
325 i xDrive	550586A
325 i xDrive	550603
325 i xDrive	550604
325 i xDrive	550604A
325 i xDrive	551103
325 i xDrive	551618A
325 xi	550470A
325 xi	550586A
325 xi	550603
325 xi	550604
325 xi	550604A
325 xi	551103
325 xi	551618A
330 d	550507A

Original equipment numbers and pictures in this catalogue are used for reference purposes only.

ERA S.r.l. Via F. Santi, 15 - 10024 Moncalieri (TO) Italy - Tel. +39 011.6891511 - Fax +39 011.6472862 - italia@eraspares.it - www.eraspares.it

Applicazioni veicolari - Vehicles applications

330 d	550586A
330 d	550882A
330 d	551103
330 d	551151
330 d	551151A
330 d	551154
330 d	551154A
330 d	551441A
330 d	551455A
330 d	551610A
330 d	551618A
330 i	550470A
330 i	550586A
330 i	550603
330 i	550604
330 i	550604A
330 i	551103
330 i	551618A
330 i xDrive	550470A
330 i xDrive	550586A
330 i xDrive	550603
330 i xDrive	550604
330 i xDrive	550604A
330 i xDrive	551103
330 i xDrive	551618A
330 xd	550507A
330 xd	550586A
330 xd	550882A
330 xd	551103
330 xd	551151
330 xd	551151A
330 xd	551154
330 xd	551154A
330 xd	551441A
330 xd	551455A
330 xd	551462A
330 xd	551610A
330 xd	551618A
330 xi	550470A
330 xi	550586A
330 xi	550603
330 xi	550604
330 xi	550604A
330 xi	551103
330 xi	551618A
335 d	550507A
335 d	550586A
335 d	550882A
335 d	551103
335 d	551153
335 d	551155
335 d	551157
335 d	551441A
335 d	551455A
335 d	551487A
335 d	551610A
335 d	551618A
335 i	550470A
335 i	550586A
335 i	550603
335 i	550604
335 i	550604A
335 i	551103
335 i	551594A
335 i	551618A
335 i xDrive	550470A
335 i xDrive	550586A
335 i xDrive	550603
335 i xDrive	550604
335 i xDrive	550604A
335 i xDrive	551103
335 i xDrive	551594A
335 i xDrive	551618A
335 xi	550470A
335 xi	550586A
335 xi	550603
335 xi	550604
335 xi	550604A
335 xi	551103
335 xi	551618A

3 Touring (F31)	
316 d	550507A
316 d	550586A
316 d	550666A
316 d	551441A
316 d	551455A
316 d	551462A
316 d	551487A
316 d	551593A
316i	550470A
316i	550494
316i	550586A
316i	550698
316i	550698A
316i	550750
316i	550859A
316i	550930
316i	551620A
318 d	550507A
318 d	550586A
318 d	550604
318 d	550604A
318 d	550666A
318 d	551441A
318 d	551455A
318 d	551462A
318 d	551487A
318 d	551593A
318 d	551620A
318 d xDrive	550586A
318 d xDrive	551593A
318 i	550586A
318 i	550604
318 i	550604A
318 i	551593A
318d xDrive	550507A
318d xDrive	550586A
318d xDrive	550666A
318d xDrive	551441A
318d xDrive	551455A
318d xDrive	551462A
318d xDrive	551487A
318d xDrive	551594A
318d xDrive	551620A
320 d	550507A
320 d	550586A
320 d	550604
320 d	550604A
320 d	550666A
320 d	551441A
320 d	551455A
320 d	551462A
320 d	551487A
320 d	551593A
320 d	551620A
320 d xDrive	550586A
320 d xDrive	551455A
320 d xDrive	551462A
320 d xDrive	551487A
320 d xDrive	551593A
320 d xDrive	551594A
320 d xDrive	551620A
320 i	550586A
320 i	550604
320 i	550604A
320 i	550896
320 i	551593A
320 i	551598A
320 i xDrive	550586A
320 i xDrive	551593A
320d	550507A
320d	550586A
320d	550666A
320d	551441A
320d	551455A
320d	551462A
320d	551487A
320d	551593A
320d xDrive	550507A
320d xDrive	550586A
320d xDrive	550666A
320d xDrive	551441A
320d xDrive	551455A
320d xDrive	551462A
320d xDrive	551487A
320d xDrive	551594A
320d xDrive	551620A
320i xDrive	550586A
320i xDrive	550604
320i xDrive	550604A
320i xDrive	550896
320i xDrive	551598A
325 d	550586A
325 d	551455A
325 d	551462A
325 d	551487A
325 d	551593A
325d	550586A
325d	551441A
325d	551455A
325d	551462A
325d	551487A
325d	551620A
328 i	550586A
328 i	550604
328 i	550604A
328 i	550896
328 i	551598A
328i xDrive	550586A
328i xDrive	550604
328i xDrive	550604A
328i xDrive	550896
328i xDrive	551598A
330 d	550586A
330 d	551441A
330 d	551455A
330 d	551462A
330 d	551487A
330 d	551620A
330 d xDrive	550586A
330 d xDrive	551455A
330 d xDrive	551462A
330 d xDrive	551487A
330 d xDrive	551620A
330 i	550586A
330 i	550604
330 i	550604A
330 i	551593A
330 i xDrive	550586A
330 i xDrive	550604
330 i xDrive	550604A
330 i xDrive	551593A
330d xDrive	550586A
330d xDrive	551441A
330d xDrive	551455A
330d xDrive	551462A
330d xDrive	551487A
330d xDrive	551620A
335 d xDrive	551455A
335 d xDrive	551462A
335 d xDrive	551487A
335 d xDrive	551620A
335 i	550586A
335 i	550604
335 i	550604A
335 i	551598A
335 i xDrive	550586A

Original equipment numbers and pictures in this catalogue are used for reference purposes only.

ERA S.r.l. Via F. Santi, 15 - 10024 Moncalieri (TO) Italy - Tel. +39 011.6891511 - Fax +39 011.6472862 - italia@eraspares.it - www.eraspares.it

Applicazioni veicolari - Vehicles applications

335 i xDrive	550604
335 i xDrive	550604A
335 i xDrive	551594A
335 i xDrive	551598A
335i	550586A
335i	550604
335i	550604A
335i	551598A
335i xDrive	550586A
335i xDrive	550604
335i xDrive	550604A
335i xDrive	551594A
335i xDrive	551598A
340 i	550586A
340 i	550604
340 i	550604A
340 i	551593A
340 i xDrive	550586A
340 i xDrive	550604
340 i xDrive	550604A
340 i xDrive	551593A

3 Touring (G21, G81)

318 d	551487A
320 d	551487A
320 d Mild-Hybrid	551487A
320 d Mild-Hybrid xDrive	551487A
320 d xDrive	551487A
330 d	551487A
330 d xDrive	551487A

4 Cabriolet (F33, F83)

420 d	550586A
420 d	550604
420 d	550604A
420 d	551455A
420 d	551462A
420 d	551487A
420 d	551593A
420 d	551620A
420 i	550586A
420 i	551593A
420 i	551598A
425 d	550586A
425 d	551455A
425 d	551462A
425 d	551487A
425 d	551593A
425 d	551620A
428 i	550586A
428 i	550604
428 i	550604A
428 i	551598A
428 i xDrive	550586A
428 i xDrive	550604
428 i xDrive	550604A
428 i xDrive	551598A
430 d	550586A
430 d	551455A
430 d	551462A
430 d	551487A
430 d	551620A
430 i	550586A
430 i	551593A
430 i xDrive	550586A
430 i xDrive	551593A
435 d xDrive	550586A
435 d xDrive	551455A
435 d xDrive	551462A
435 d xDrive	551487A
435 d xDrive	551620A
435 i	550586A
435 i	550604
435 i	550604A
435 i	551598A
435 i xDrive	550586A
435 i xDrive	550604
435 i xDrive	550604A
435 i xDrive	551594A
440 i	550586A
440 i	551593A
440 i xDrive	550586A
440 i xDrive	551593A
M4	550586A
M4	550604
M4	550604A
M4	551187
M4	551593A
M4	551594A

4 Coupé (F32, F82)

418 d	550586A
418 d	550604
418 d	550604A
418 d	551593A
418 i	550586A
418 i	551593A
420 d	550586A
420 d	550604
420 d	550604A
420 d	551441A
420 d	551455A
420 d	551462A
420 d	551487A
420 d	551593A
420 d	551620A
420 d xDrive	550586A
420 d xDrive	550604
420 d xDrive	550604A
420 d xDrive	551455A
420 d xDrive	551462A
420 d xDrive	551487A
420 d xDrive	551593A
420 d xDrive	551594A
420 d xDrive	551620A
420 i	550586A
420 i	550604
420 i	550604A
420 i	550896
420 i	551593A
420 i	551598A
420 i xDrive	550586A
420 i xDrive	550604
420 i xDrive	550604A
420 i xDrive	550896
420 i xDrive	551593A
420 i xDrive	551598A
425 d	550586A
425 d	551455A
425 d	551462A
425 d	551487A
425 d	551593A
425 d	551620A
428 i	550586A
428 i	550604
428 i	550604A
428 i	550896
428 i	551598A
428 i xDrive	550586A
428 i xDrive	550604
428 i xDrive	550604A
428 i xDrive	550896
428 i xDrive	551598A
430 d	550586A
430 d	551441A
430 d	551455A
430 d	551462A
430 d	551487A
430 d	551620A
430 d xDrive	550586A
430 d xDrive	551455A
430 d xDrive	551462A
430 d xDrive	551487A
430 d xDrive	551620A
430 i	550586A
430 i	551593A
430 i xDrive	550586A
430 i xDrive	551593A
435 d xDrive	550586A
435 d xDrive	551441A
435 d xDrive	551455A
435 d xDrive	551462A
435 d xDrive	551487A
435 d xDrive	551620A
435 i	550586A
435 i	550604
435 i	550604A
435 i	551598A
435 i xDrive	550586A
435 i xDrive	550604
435 i xDrive	550604A
435 i xDrive	551594A
435 i xDrive	551598A
440 i	550586A
440 i	551593A
440 i xDrive	550586A
440 i xDrive	551593A
M4	550586A
M4	550604
M4	550604A
M4	551187
M4	551593A
M4	551594A
M4 CS	550586A
M4 CS	551593A
M4 GTS	550586A
M4 GTS	551593A
M4 GTS	551594A

4 Gran Coupe (F36)

418 d	550586A
418 d	550604
418 d	550604A
418 d	551455A
418 d	551462A
418 d	551487A
418 d	551593A
418 d	551620A
418 i	550586A
418 i	551593A
420 d	550586A
420 d	550604
420 d	550604A
420 d	551455A
420 d	551462A
420 d	551487A
420 d	551593A
420 d	551620A
420 d xDrive	550586A
420 d xDrive	550604
420 d xDrive	550604A
420 d xDrive	551455A
420 d xDrive	551462A
420 d xDrive	551487A
420 d xDrive	551593A
420 d xDrive	551594A
420 d xDrive	551620A
420 i	550586A
420 i	550604
420 i	550604A
420 i	550896
420 i	551593A
420 i	551598A
420 i xDrive	550586A
420 i xDrive	550604
420 i xDrive	550604A
420 i xDrive	550896
420 i xDrive	551593A

ERA S.r.l. Via F. Santi, 15 - 10024 Moncalieri (TO) Italy - Tel. +39 011.6891511 - Fax +39 011.6472862 - italia@eraspares.it - www.eraspares.it

Applicazioni veicolari - Vehicles applications

420 i xDrive	551598A
425 d	550586A
425 d	551487A
425 d	551593A
428 i	550586A
428 i	550604
428 i	550604A
428 i	550896
428 i	551598A
428 i xDrive	550586A
428 i xDrive	550604
428 i xDrive	550604A
428 i xDrive	550896
428 i xDrive	551598A
430 d	550586A
430 d	551455A
430 d	551462A
430 d	551487A
430 d	551620A
430 d xDrive	550586A
430 d xDrive	551455A
430 d xDrive	551462A
430 d xDrive	551487A
430 d xDrive	551620A
430 i	550586A
430 i	551593A
430 i xDrive	550586A
430 i xDrive	551593A
435 d xDrive	550586A
435 d xDrive	551455A
435 d xDrive	551462A
435 d xDrive	551487A
435 i	550586A
435 i	550604
435 i	550604A
435 i	551598A
435 i xDrive	550586A
435 i xDrive	550604
435 i xDrive	550604A
435 i xDrive	551594A
440 i	550586A
440 i	551593A
440 i xDrive	550586A
440 i xDrive	551593A

5 (E12)

520/6	550227A
520/6	550449A
M 3.4	550455A

5 (E28)

520 i	550227A
520 i	550449A
520 i	550453A
524 d	550384A
524 td	550384A
525 e	550227A
525 e	550449A
535 i, M 535 i	550449A
535 i, M 535 i	550455A

5 (E34)

518 i	550227A
518 i	550384A
518 i	550444A
518 i	550457A
518 i	551085
518 i	551085A
520 i	550227A
520 i	550384A
520 i	550449A
520 i 24V	550088A
520 i 24V	550209
520 i 24V	550210A
520 i 24V	550213
520 i 24V	550214A
520 i 24V	550218A
520 i 24V	550227A
520 i 24V	550272
520 i 24V	550272A
520 i 24V	550450A
520 i 24V	550453A
520 i 24V	550456A
520 i 24V	550500
520 i 24V	550500A
520 i 24V	550586A
520 i 24V	550691
520 i 24V	550691A
520 i 24V	551433A
524 td	550384A
525 i	550227A
525 i	550384A
525 i	550449A
525 i	551098
525 i 24V	550088A
525 i 24V	550209
525 i 24V	550210A
525 i 24V	550213
525 i 24V	550214A
525 i 24V	550227A
525 i 24V	550272
525 i 24V	550272A
525 i 24V	550384A
525 i 24V	550450A
525 i 24V	550453A
525 i 24V	550456A
525 i 24V	550500
525 i 24V	550500A
525 i 24V	550582A
525 i 24V	550586A
525 i 24V	550691
525 i 24V	550691A
525 i 24V	551098
525 i 24V	551433A
525 iX 24V	550088A
525 iX 24V	550209
525 iX 24V	550210A
525 iX 24V	550213
525 iX 24V	550214A
525 iX 24V	550227A
525 iX 24V	550272
525 iX 24V	550272A
525 iX 24V	550384A
525 iX 24V	550450A
525 iX 24V	550453A
525 iX 24V	550456A
525 iX 24V	550500
525 iX 24V	550500A
525 iX 24V	550582A
525 iX 24V	550586A
525 iX 24V	550691
525 iX 24V	550691A
525 iX 24V	551098
525 iX 24V	551433A
525 td	550503
525 td	550586A
525 td	550961A
525 td	551209A
525 tds	550384A
525 tds	550503
525 tds	550586A
525 tds	550961A
525 tds	551209A
530 i	550384A
530 i	550447A
530 i	550449A
530 i	550455A
530 i V8	550213
530 i V8	550227A
530 i V8	550384A
530 i V8	550447A
530 i V8	550586A
530 i V8	550691
530 i V8	550691A
530 i V8	551098
535 i	550227A
535 i	550384A
535 i	550449A
535 i	550455A
535 i	551098
540 i V8	550227A
540 i V8	550384A
540 i V8	550447A
540 i V8	550586A
540 i V8	550691
540 i V8	550691A
540 i V8	551098
M 3.6	550227A
M 3.6	550384A
M 3.6	550691
M 3.6	550691A
M 3.6	551083A
M 3.6	551098
M 3.8	550227A
M 3.8	550384A
M 3.8	550691
M 3.8	550691A
M 3.8	551083A

5 (E39)

520 d	550384A
520 d	550503
520 d	550586A
520 d	550882A
520 d	551103
520 d	551400A
520 d	551617A
520 i	550088A
520 i	550209
520 i	550210A
520 i	550213
520 i	550214A
520 i	550218A
520 i	550272
520 i	550272A
520 i	550384A
520 i	550450A
520 i	550453A
520 i	550456A
520 i	550500
520 i	550500A
520 i	550586A
520 i	550691
520 i	550691A
520 i	550882A
520 i	550883A
520 i	551103
520 i	551617A
523 i	550088A
523 i	550209
523 i	550210A
523 i	550213
523 i	550214A
523 i	550272
523 i	550272A
523 i	550384A
523 i	550450A
523 i	550453A
523 i	550456A
523 i	550500
523 i	550500A
523 i	550582A
523 i	550586A
523 i	550691
523 i	550691A
523 i	550882A
523 i	550883A
523 i	551103

Original equipment numbers and pictures in this catalogue are used for reference purposes only.

ERA S.r.l. Via F. Santi, 15 - 10024 Moncalieri (TO) Italy - Tel. +39 011.6891511 - Fax +39 011.6472862 - italia@eraspares.it - www.eraspares.it

Applicazioni veicolari - Vehicles applications

523 i	551617A
525 d	550384A
525 d	550484
525 d	550507A
525 d	550586A
525 d	550687A
525 d	550882A
525 d	551103
525 d	551209A
525 d	551353A
525 d	551391A
525 d	551400A
525 d	551617A
525 i	550213
525 i	550214A
525 i	550272
525 i	550272A
525 i	550384A
525 i	550450A
525 i	550456A
525 i	550586A
525 i	550882A
525 i	551103
525 i	551617A
525 td	550384A
525 td	550503
525 td	550586A
525 td	550961A
525 td	551103
525 td	551440A
525 td	551617A
525 tds	550210A
525 tds	550384A
525 tds	550456A
525 tds	550503
525 tds	550586A
525 tds	550961A
525 tds	551103
525 tds	551440A
525 tds	551617A
528 i	550088A
528 i	550209
528 i	550210A
528 i	550213
528 i	550214A
528 i	550272
528 i	550272A
528 i	550450A
528 i	550456A
528 i	550500
528 i	550500A
528 i	550586A
528 i	550882A
528 i	550883A
528 i	551103
528 i	551617A
530 d	550384A
530 d	550484
530 d	550586A
530 d	550687A
530 d	550882A
530 d	551103
530 d	551209A
530 d	551353A
530 d	551391A
530 d	551400A
530 d	551617A
530 i	550213
530 i	550214A
530 i	550272
530 i	550272A
530 i	550384A
530 i	550450A
530 i	550456A
530 i	550500
530 i	550500A
530 i	550586A
530 i	550603
530 i	550604
530 i	550604A
530 i	550882A
530 i	551103
530 i	551617A
535 i	550384A
535 i	550446A
535 i	550456A
535 i	550500
535 i	550500A
535 i	550586A
535 i	550882A
535 i	550972A
535 i	551103
535 i	551267A
535 i	551453A
535 i	551617A
540 i	550213
540 i	550214A
540 i	550446A
540 i	550456A
540 i	550500
540 i	550500A
540 i	550501
540 i	550501A
540 i	550586A
540 i	550882A
540 i	550972A
540 i	551103
540 i	551267A
540 i	551453A
540 i	551617A
M 4.9	550384A
M 4.9	550456A
M 4.9	550586A
M 4.9	550882A
M 4.9	550972A
M 4.9	551083A
M 4.9	551103
M 4.9	551617A
M5	550972A

5 (E60)

520 d	550507A
520 d	550586A
520 d	550666A
520 d	550882A
520 d	551103
520 d	551148
520 d	551148A
520 d	551154
520 d	551154A
520 d	551441A
520 d	551455A
520 d	551462A
520 d	551610A
520 i	550213
520 i	550214A
520 i	550272
520 i	550272A
520 i	550450A
520 i	550456A
520 i	550500
520 i	550500A
520 i	550586A
520 i	550604
520 i	550604A
520 i	550882A
520 i	551103
520 i	551262A
520 i	551622A
520i	550272
520i	550272A
520i	550456A
520i	550586A
520i	550604
520i	550604A
520i	550882A
520i	551103
520i	551262A
523 i	550470A
523 i	550586A
523 i	550603
523 i	550604
523 i	550604A
523 i	550882A
523 i	551103
525 d	550507A
525 d	550586A
525 d	550666A
525 d	550687A
525 d	550882A
525 d	551103
525 d	551149
525 d	551151
525 d	551151A
525 d	551154
525 d	551154A
525 d	551400A
525 d	551441A
525 d	551455A
525 d	551610A
525 d xDrive	550507A
525 d xDrive	550586A
525 d xDrive	551103
525 d xDrive	551441A
525 d xDrive	551455A
525 d xDrive	551610A
525 i	550213
525 i	550214A
525 i	550272
525 i	550272A
525 i	550450A
525 i	550456A
525 i	550470A
525 i	550586A
525 i	550603
525 i	550604
525 i	550604A
525 i	550882A
525 i	551103
525 i xDrive	550470A
525 i xDrive	550586A
525 i xDrive	550603
525 i xDrive	550604
525 i xDrive	550604A
525 i xDrive	551103
525 xd	550507A
525 xd	550586A
525 xd	551103
525 xd	551151
525 xd	551151A
525 xd	551154
525 xd	551154A
525 xd	551441A
525 xd	551455A
525 xd	551610A
525 xi	550470A
525 xi	550586A
525 xi	550603
525 xi	550604
525 xi	550604A
525 xi	551103
530 d	550507A
530 d	550586A
530 d	550666A
530 d	550882A
530 d	551103
530 d	551149
530 d	551151

Original equipment numbers and pictures in this catalogue are used for reference purposes only.

ERA S.r.l. Via F. Santi, 15 - 10024 Moncalieri (TO) Italy - Tel. +39 011.6891511 - Fax +39 011.6472862 - italia@eraspares.it - www.eraspares.it

Applicazioni veicolari - Vehicles applications

530 d	551151A
530 d	551154
530 d	551154A
530 d	551209A
530 d	551391A
530 d	551441A
530 d	551455A
530 d	551610A
530 d xDrive	550507A
530 d xDrive	550586A
530 d xDrive	550666A
530 d xDrive	551103
530 d xDrive	551455A
530 d xDrive	551610A
530 i	550213
530 i	550214A
530 i	550272
530 i	550272A
530 i	550450A
530 i	550456A
530 i	550470A
530 i	550500
530 i	550500A
530 i	550586A
530 i	550603
530 i	550604
530 i	550604A
530 i	550882A
530 i	551103
530 i xDrive	550470A
530 i xDrive	550586A
530 i xDrive	550603
530 i xDrive	550604
530 i xDrive	550604A
530 i xDrive	551103
530 xd	550507A
530 xd	550586A
530 xd	550666A
530 xd	550882A
530 xd	551103
530 xd	551151
530 xd	551151A
530 xd	551154
530 xd	551154A
530 xd	551441A
530 xd	551455A
530 xd	551610A
530 xi	550470A
530 xi	550586A
530 xi	550603
530 xi	550604
530 xi	550604A
530 xi	550882A
530 xi	551103
535 d	550507A
535 d	550586A
535 d	550882A
535 d	551103
535 d	551152
535 d	551154
535 d	551154A
535 d	551155
535 d	551157
535 d	551441A
535 d	551455A
535 d	551610A
540 i	550456A
540 i	550586A
540 i	550604
540 i	550604A
540 i	550972A
540 i	551103
540 i	551262A
545 i	550214A
545 i	550272
545 i	550272A
545 i	550456A
545 i	550586A
545 i	551103
545 i	551262A
550 i	550456A
550 i	550586A
550 i	550604
550 i	550604A
550 i	551103
550 i	551262A
M	550586A
M	550603
M	550972A
M	551103

5 (F10)

518 d	550507A
518 d	550586A
518 d	550604
518 d	550604A
518 d	550666A
518 d	550882A
518 d	551462A
518 d	551487A
518 d	551593A
520 d	550507A
520 d	550586A
520 d	550604
520 d	550604A
520 d	550666A
520 d	550882A
520 d	551441A
520 d	551455A
520 d	551462A
520 d	551487A
520 d	551593A
520 d xDrive	550507A
520 d xDrive	550586A
520 d xDrive	550666A
520 d xDrive	550882A
520 d xDrive	551455A
520 d xDrive	551462A
520 d xDrive	551487A
520 d xDrive	551593A
520 i	550586A
520 i	550604
520 i	550604A
520 i	550896
520 i	551598A
523 i	550470A
523 i	550586A
523 i	550603
523 i	550604
523 i	550604A
525 d	550586A
525 d	551441A
525 d	551455A
525 d	551462A
525 d	551487A
525 d	551610A
525 d xDrive	550586A
525 d xDrive	551441A
525 d xDrive	551455A
525 d xDrive	551462A
525 d xDrive	551487A
528 i	550470A
528 i	550586A
528 i	550603
528 i	550604
528 i	550604A
528 i	550896
528 i	551598A
528 i xDrive	550586A
528 i xDrive	550604
528 i xDrive	550604A
528 i xDrive	550896
528 i xDrive	551598A
530 d	550586A
530 d	551148
530 d	551148A
530 d	551441A
530 d	551455A
530 d	551462A
530 d	551487A
530 d	551610A
530 d xDrive	550586A
530 d xDrive	551148
530 d xDrive	551148A
530 d xDrive	551441A
530 d xDrive	551455A
530 d xDrive	551462A
530 d xDrive	551487A
530 i	550470A
530 i	550586A
530 i	550603
530 i	550604
530 i	550604A
530 i	551441A
535 d	550586A
535 d	551148
535 d	551148A
535 d	551441A
535 d	551455A
535 d	551462A
535 d	551487A
535 d	551610A
535 d xDrive	550586A
535 d xDrive	551148
535 d xDrive	551148A
535 d xDrive	551441A
535 d xDrive	551455A
535 d xDrive	551462A
535 d xDrive	551487A
535 i	550586A
535 i	550604
535 i	550604A
535 i	551187
535 i	551594A
535 i xDrive	550586A
535 i xDrive	550604
535 i xDrive	550604A
535 i xDrive	551187
535 i xDrive	551594A
550 i	550470A
550 i	550586A
550 i	550604
550 i	550604A
550 i	550896
550 i	551187
550 i	551594A
550 i xDrive	550470A
550 i xDrive	550586A
550 i xDrive	550604
550 i xDrive	550604A
550 i xDrive	550896
550 i xDrive	551187
550 i xDrive	551594A
ActiveHybrid	550586A
ActiveHybrid	550604
ActiveHybrid	550604A
ActiveHybrid	551594A
M	550586A
M	550604
M	550604A
M	551187
M 550 d xDrive	550586A
M 550 d xDrive	551462A
M 550 d xDrive	551487A
M5	550586A
M5	550604
M5	550604A
M5	551187

Original equipment numbers and pictures in this catalogue are used for reference purposes only.

ERA S.r.l. Via F. Santi, 15 - 10024 Moncalieri (TO) Italy - Tel. +39 011.6891511 - Fax +39 011.6472862 - italia@eraspares.it - www.eraspares.it

Applicazioni veicolari - Vehicles applications

5 (G30, F90)	
518 d	551487A
518 d	551593A
520 d	550586A
520 d	551487A
520 d	551593A
520 d xDrive	550586A
520 d xDrive	551487A
520 d xDrive	551593A
520 i	550586A
520 i	551593A
525 d	550586A
525 d	551487A
525 d	551593A
530 d	550586A
530 d	551487A
530 d	551593A
530 d xDrive	550586A
530 d xDrive	551487A
530 d xDrive	551593A
530 e iPerformance	550586A
530 e iPerformance	551593A
530 i	550586A
530 i	551593A
530 i xDrive	550586A
530 i xDrive	551593A
540 d xDrive	550586A
540 d xDrive	551487A
540 d xDrive	551593A
540 i	550586A
540 i	551593A
540 i xDrive	550586A
540 i xDrive	551593A
M 550 d xDrive	550586A
M 550 d xDrive	551487A
M 550 d xDrive	551593A
M5	550586A
M5	551593A
M5 Competition	551593A
M550 i xDrive	550586A

5 GRAN TURISMO (F07)	
520 d	550507A
520 d	550586A
520 d	550666A
520 d	550882A
520 d	551441A
520 d	551455A
520 d	551462A
520 d	551487A
530 d	550586A
530 d	551148
530 d	551148A
530 d	551441A
530 d	551455A
530 d	551462A
530 d	551487A
530 d	551610A
530 d xDrive	550586A
530 d xDrive	551441A
530 d xDrive	551455A
530 d xDrive	551462A
530 d xDrive	551487A
530 d xDrive	551610A
535 d	550586A
535 d	551441A
535 d	551455A
535 d	551462A
535 d	551487A
535 d	551610A
535 d xDrive	550586A
535 d xDrive	551441A
535 d xDrive	551455A
535 d xDrive	551462A
535 d xDrive	551487A
535 d xDrive	551610A
535 i	550586A
535 i	550604
535 i	550604A
535 i	551187
535 i	551594A
535 i xDrive	550586A
535 i xDrive	550604
535 i xDrive	550604A
535 i xDrive	551187
535 i xDrive	551594A
550 i	550470A
550 i	550586A
550 i	550604
550 i	550604A
550 i	550896
550 i	551187
550 i	551594A
550 i xDrive	550470A
550 i xDrive	550586A
550 i xDrive	550604
550 i xDrive	550604A
550 i xDrive	550896
550 i xDrive	551187
550 i xDrive	551594A

5 Touring (E34)	
518 g	550227A
518 g	550384A
518 g	550457A
518 i	550227A
518 i	550384A
518 i	550444A
518 i	550457A
518 i	551085
518 i	551085A
520 i	550088A
520 i	550209
520 i	550210A
520 i	550213
520 i	550214A
520 i	550218A
520 i	550227A
520 i	550272
520 i	550272A
520 i	550450A
520 i	550453A
520 i	550456A
520 i	550500
520 i	550500A
520 i	550586A
520 i	550691
520 i	550691A
520 i	551433A
525 i	550088A
525 i	550209
525 i	550210A
525 i	550213
525 i	550214A
525 i	550272
525 i	550272A
525 i	550384A
525 i	550450A
525 i	550453A
525 i	550456A
525 i	550500
525 i	550500A
525 i	550582A
525 i	550586A
525 i	550691
525 i	550691A
525 i	551098
525 i	551433A
525 ix	550088A
525 ix	550209
525 ix	550210A
525 ix	550213
525 ix	550214A
525 ix	550227A
525 ix	550272
525 ix	550272A
525 ix	550384A
525 ix	550450A
525 ix	550453A
525 ix	550456A
525 ix	550500
525 ix	550500A
525 ix	550582A
525 ix	550586A
525 ix	550691
525 ix	550691A
525 ix	551098
525 ix	551433A
525 td	550384A
525 td	550503
525 td	550586A
525 td	550961A
525 td	551209A
525 tds	550384A
525 tds	550503
525 tds	550586A
525 tds	550961A
525 tds	551209A
530 i V8	550213
530 i V8	550227A
530 i V8	550384A
530 i V8	550447A
530 i V8	550586A
530 i V8	550691
530 i V8	550691A
530 i V8	551098
540 i	550227A
540 i	550384A
540 i	550447A
540 i	550586A
540 i	550691
540 i	550691A
540 i	551098
M 3.8	550227A
M 3.8	550384A
M 3.8	550691
M 3.8	550691A
M 3.8	551083A
M 3.8	551098

5 Touring (E39)	
520 d	550384A
520 d	550503
520 d	550586A
520 d	550882A
520 d	551103
520 d	551400A
520 d	551617A
520 i	550088A
520 i	550209
520 i	550210A
520 i	550213
520 i	550214A
520 i	550218A
520 i	550272
520 i	550272A
520 i	550384A
520 i	550450A
520 i	550453A
520 i	550456A
520 i	550500
520 i	550500A
520 i	550586A
520 i	550691
520 i	550691A
520 i	550882A
520 i	550883A
520 i	551103

Original equipment numbers and pictures in this catalogue are used for reference purposes only.

ERA S.r.l. Via F. Santi, 15 - 10024 Moncalieri (TO) Italy - Tel. +39 011.6891511 - Fax +39 011.6472862 - italia@eraspares.it - www.eraspares.it

Applicazioni veicolari - Vehicles applications

520 i	551617A
523 i	550088A
523 i	550209
523 i	550210A
523 i	550213
523 i	550214A
523 i	550272
523 i	550272A
523 i	550384A
523 i	550450A
523 i	550453A
523 i	550456A
523 i	550500
523 i	550500A
523 i	550582A
523 i	550586A
523 i	550691
523 i	550691A
523 i	550882A
523 i	550883A
523 i	551103
523 i	551617A
525 d	550384A
525 d	550484
525 d	550507A
525 d	550586A
525 d	550687A
525 d	550882A
525 d	551103
525 d	551209A
525 d	551353A
525 d	551391A
525 d	551400A
525 d	551617A
525 i	550213
525 i	550214A
525 i	550272
525 i	550272A
525 i	550384A
525 i	550450A
525 i	550456A
525 i	550586A
525 i	550882A
525 i	551103
525 i	551617A
525 tds	550210A
525 tds	550384A
525 tds	550503
525 tds	550586A
525 tds	550961A
525 tds	551103
525 tds	551209A
525 tds	551440A
525 tds	551617A
528 i	550088A
528 i	550209
528 i	550210A
528 i	550213
528 i	550214A
528 i	550272
528 i	550272A
528 i	550450A
528 i	550456A
528 i	550500
528 i	550500A
528 i	550586A
528 i	550882A
528 i	550883A
528 i	551103
528 i	551617A
530 d	550384A
530 d	550484
530 d	550586A
530 d	550687A
530 d	550882A
530 d	551103

530 d	551209A
530 d	551353A
530 d	551391A
530 d	551400A
530 d	551617A
530 i	550213
530 i	550214A
530 i	550272
530 i	550272A
530 i	550384A
530 i	550450A
530 i	550456A
530 i	550500
530 i	550500A
530 i	550586A
530 i	550603
530 i	550604
530 i	550604A
530 i	550882A
530 i	551103
530 i	551617A
540 i	550213
540 i	550214A
540 i	550446A
540 i	550456A
540 i	550500
540 i	550500A
540 i	550501
540 i	550501A
540 i	550586A
540 i	550882A
540 i	550972A
540 i	551103
540 i	551267A
540 i	551453A
540 i	551617A

5 Touring (E61)

520 d	550507A
520 d	550586A
520 d	550666A
520 d	550882A
520 d	551103
520 d	551148
520 d	551148A
520 d	551154
520 d	551154A
520 d	551441A
520 d	551455A
520 d	551462A
520 d	551610A
520 i	550213
520 i	550214A
520 i	550272
520 i	550272A
520 i	550450A
520 i	550456A
520 i	550500
520 i	550500A
520 i	550586A
520 i	550604
520 i	550604A
520 i	551103
520 i	551622A
520i	550272
520i	550272A
520i	550456A
520i	550586A
520i	550604
520i	550604A
520i	551103
523 i	550470A
523 i	550586A
523 i	550603
523 i	550604
523 i	550604A

523 i	551103
525 d	550507A
525 d	550586A
525 d	550882A
525 d	551103
525 d	551149
525 d	551151
525 d	551151A
525 d	551154
525 d	551154A
525 d	551441A
525 d	551455A
525 d	551610A
525 d xDrive	550507A
525 d xDrive	550586A
525 d xDrive	551103
525 d xDrive	551441A
525 d xDrive	551455A
525 d xDrive	551610A
525 i	550213
525 i	550214A
525 i	550272
525 i	550272A
525 i	550450A
525 i	550456A
525 i	550470A
525 i	550586A
525 i	550603
525 i	550604
525 i	550604A
525 i	550882A
525 i	551103
525 i xDrive	550470A
525 i xDrive	550586A
525 i xDrive	550603
525 i xDrive	550604
525 i xDrive	550604A
525 i xDrive	551103
525 xd	550507A
525 xd	550586A
525 xd	551103
525 xd	551151
525 xd	551151A
525 xd	551154
525 xd	551154A
525 xd	551441A
525 xd	551455A
525 xd	551610A
525 xi	550470A
525 xi	550586A
525 xi	550603
525 xi	550604
525 xi	550604A
525 xi	551103
530 d	550507A
530 d	550586A
530 d	550666A
530 d	550882A
530 d	551103
530 d	551149
530 d	551151
530 d	551151A
530 d	551154
530 d	551154A
530 d	551209A
530 d	551391A
530 d	551441A
530 d	551455A
530 d	551610A
530 d xDrive	550507A
530 d xDrive	550586A
530 d xDrive	551103
530 d xDrive	551441A
530 d xDrive	551455A
530 d xDrive	551610A
530 i	550213

ERA S.r.l. Via F. Santi, 15 - 10024 Moncalieri (TO) Italy - Tel. +39 011.6891511 - Fax +39 011.6472862 - italia@eraspares.it - www.eraspares.it

Applicazioni veicolari - Vehicles applications

530 i	550214A
530 i	550272
530 i	550272A
530 i	550450A
530 i	550456A
530 i	550470A
530 i	550500
530 i	550500A
530 i	550586A
530 i	550603
530 i	550604
530 i	550604A
530 i	551103
530 i xDrive	550470A
530 i xDrive	550586A
530 i xDrive	550603
530 i xDrive	550604
530 i xDrive	550604A
530 i xDrive	551103
530 xd	550507A
530 xd	550586A
530 xd	550882A
530 xd	551103
530 xd	551151
530 xd	551151A
530 xd	551154
530 xd	551154A
530 xd	551441A
530 xd	551455A
530 xd	551610A
530 xi	550470A
530 xi	550586A
530 xi	550603
530 xi	550604
530 xi	550604A
530 xi	551103
535 d	550507A
535 d	550586A
535 d	550882A
535 d	551103
535 d	551152
535 d	551154
535 d	551154A
535 d	551155
535 d	551157
535 d	551441A
535 d	551455A
535 d	551610A
545 i	550214A
545 i	550272
545 i	550272A
545 i	550456A
545 i	550586A
545 i	551103
545 i	551262A
550 i	550272
550 i	550272A
550 i	550456A
550 i	550586A
550 i	550604
550 i	550604A
550 i	551103
550 i	551262A
M	550586A
M	550603
M	550972A
M	551103

5 Touring (F11)

518 d	550507A
518 d	550586A
518 d	550604
518 d	550604A
518 d	550666A
518 d	550882A
518 d	551462A
518 d	551487A
518 d	551593A
520 d	550507A
520 d	550586A
520 d	550604
520 d	550604A
520 d	550666A
520 d	550882A
520 d	551441A
520 d	551455A
520 d	551462A
520 d	551487A
520 d	551593A
520 d xDrive	550507A
520 d xDrive	550586A
520 d xDrive	550666A
520 d xDrive	551455A
520 d xDrive	551462A
520 d xDrive	551487A
520 d xDrive	551593A
520 i	550586A
520 i	550604
520 i	550604A
520 i	550896
520 i	551598A
523 i	550470A
523 i	550586A
523 i	550603
523 i	550604
523 i	550604A
525 d	550586A
525 d	551441A
525 d	551455A
525 d	551462A
525 d	551487A
525 d	551610A
525 d xDrive	550586A
525 d xDrive	551441A
525 d xDrive	551455A
525 d xDrive	551462A
525 d xDrive	551487A
528 i	550470A
528 i	550586A
528 i	550603
528 i	550604
528 i	550604A
528 i	550896
528 i	551598A
528 i xDrive	550586A
528 i xDrive	550604
528 i xDrive	550604A
528 i xDrive	550896
528 i xDrive	551598A
530 d	550586A
530 d	551148
530 d	551148A
530 d	551441A
530 d	551455A
530 d	551462A
530 d	551487A
530 d	551610A
530 d xDrive	550586A
530 d xDrive	551148
530 d xDrive	551148A
530 d xDrive	551441A
530 d xDrive	551455A
530 d xDrive	551462A
530 d xDrive	551487A
530 i	550470A
530 i	550586A
530 i	550603
530 i	550604
530 i	550604A
535 d	550586A
535 d	551148
535 d	551148A
535 d	551441A
535 d	551455A
535 d	551462A
535 d	551487A
535 d	551610A
535 d xDrive	550586A
535 d xDrive	551148
535 d xDrive	551148A
535 d xDrive	551441A
535 d xDrive	551455A
535 d xDrive	551462A
535 d xDrive	551487A
535 i	550586A
535 i	550604
535 i	550604A
535 i	551187
535 i	551594A
535 i xDrive	550586A
535 i xDrive	550604
535 i xDrive	550604A
535 i xDrive	551187
535 i xDrive	551594A
550 i	550470A
550 i	550586A
550 i	550604
550 i	550604A
550 i	550896
550 i	551187
550 i	551594A
M 550 d xDrive	550586A
M 550 d xDrive	551441A
M 550 d xDrive	551462A

5 Touring (G31)

520 d	550586A
520 d	551487A
520 d	551593A
520 d xDrive	550586A
520 d xDrive	551487A
520 d xDrive	551593A
520 i	550586A
520 i	551593A
525 d	550586A
525 d	551487A
525 d	551593A
530 d	550586A
530 d	551487A
530 d	551593A
530 d xDrive	550586A
530 d xDrive	551487A
530 d xDrive	551593A
530 i	550586A
530 i	551593A
530 i xDrive	550586A
530 i xDrive	551593A
540 d xDrive	550586A
540 d xDrive	551487A
540 d xDrive	551593A
540 i xDrive	550586A
540 i xDrive	551593A
M 550 d xDrive	550586A
M 550 d xDrive	551487A
M 550 d xDrive	551593A

6 (E24)

630 CS	550449A
630 CS	550455A
635 CSi	550449A
635 CSi	550455A

6 (E63)

630 i	550470A
630 i	550586A
630 i	550603
630 i	550604
630 i	550604A

Original equipment numbers and pictures in this catalogue are used for reference purposes only.

ERA S.r.l. Via F. Santi, 15 - 10024 Moncalieri (TO) Italy - Tel. +39 011.6891511 - Fax +39 011.6472862 - italia@eraspares.it - www.eraspares.it

Applicazioni veicolari - Vehicles applications

630 i	551103
635 d	550507A
635 d	550586A
635 d	551103
635 d	551155
635 d	551157
635 d	551441A
635 d	551455A
635 d	551610A
645 Ci	550214A
645 Ci	550272
645 Ci	550272A
645 Ci	550456A
645 Ci	550586A
645 Ci	551103
645 Ci	551262A
650 i	550586A
650 i	550604
650 i	550604A
650 i	551103
650 i	551262A
M	550586A
M	550603
M	550972A
M	551103

6 Cabriolet (E64)

630 i	550470A
630 i	550586A
630 i	550603
630 i	550604
630 i	550604A
630 i	551103
635 d	550507A
635 d	550586A
635 d	551103
635 d	551155
635 d	551157
635 d	551441A
635 d	551455A
635 d	551610A
645 Ci	550214A
645 Ci	550272
645 Ci	550272A
645 Ci	550456A
645 Ci	550586A
645 Ci	551103
645 Ci	551262A
650 i	550586A
650 i	550604
650 i	550604A
650 i	551103
650 i	551262A
M	550586A
M	550603
M	550972A
M	551103

6 Cabriolet (F12)

640 d	550586A
640 d	551455A
640 d	551462A
640 d	551487A
640 d xDrive	550586A
640 d xDrive	551455A
640 d xDrive	551462A
640 d xDrive	551487A
640 i	550586A
640 i	550604
640 i	550604A
640 i	551187
640 i	551441A
640 i	551455A
640 i	551594A
640 i xDrive	550586A
640 i xDrive	550604
640 i xDrive	550604A
640 i xDrive	551594A
650 i	550470A
650 i	550586A
650 i	550604
650 i	550604A
650 i	550896
650 i	551187
650 i	551262A
650 i	551594A
650 i xDrive	550470A
650 i xDrive	550586A
650 i xDrive	550604
650 i xDrive	550604A
650 i xDrive	550896
650 i xDrive	551187
650 i xDrive	551262A
650 i xDrive	551594A
M	550586A
M	550604
M	550604A
M	550896
M	551187
M6	550586A
M6	550604
M6	550604A
M6	551187

6 Coupé (F13)

640 d	550586A
640 d	551441A
640 d	551455A
640 d	551462A
640 d	551487A
640 d xDrive	550586A
640 d xDrive	551441A
640 d xDrive	551455A
640 d xDrive	551462A
640 d xDrive	551487A
640 i	550586A
640 i	550604
640 i	550604A
640 i	551187
640 i	551594A
640 i xDrive	550586A
640 i xDrive	550604
640 i xDrive	550604A
640 i xDrive	551594A
650 i	550470A
650 i	550586A
650 i	550604
650 i	550604A
650 i	550896
650 i	551187
650 i	551594A
650 i xDrive	550470A
650 i xDrive	550586A
650 i xDrive	550604
650 i xDrive	550604A
650 i xDrive	550896
650 i xDrive	551187
650 i xDrive	551594A
M	550586A
M	550604
M	550604A
M	550896
M	551187
M6	550586A
M6	550604
M6	550604A
M6	551187

6 Gran Coupe (F06)

640 d	550586A
640 d	551441A
640 d	551455A
640 d	551462A
640 d	551487A
640 d xDrive	550586A
640 d xDrive	551441A
640 d xDrive	551455A
640 d xDrive	551462A
640 d xDrive	551487A
640 i	550586A
640 i	550604
640 i	550604A
640 i	551594A
640 i xDrive	550586A
640 i xDrive	550604
640 i xDrive	550604A
640 i xDrive	551594A
650 i	550586A
650 i	550896
650 i	551594A
650 i xDrive	550586A
650 i xDrive	550896
650 i xDrive	551594A
M	550586A
M	550604
M	550604A
M	550896
M	551187
M6	550586A
M6	550604
M6	550604A
M6	551187

6 Gran Turismo (G32)

630 d	550586A
630 d	551487A
630 d	551593A
630 d xDrive	550586A
630 d xDrive	551487A
630 d xDrive	551593A
630 i	550586A
630 i	551593A
640 d xDrive	550586A
640 d xDrive	551487A
640 d xDrive	551593A
640 i	550586A
640 i	551593A
640 i xDrive	550586A
640 i xDrive	551593A

7 (E23)

730	550449A
730	550455A
735 i	550455A
745 i	550449A
745 i	550455A

7 (E32)

730 i,iL	550447A
730 i,iL	550449A
730 i,iL	550455A
730 i,iL	551098
730 i,iL V8	550213
730 i,iL V8	550384A
730 i,iL V8	550447A
730 i,iL V8	550586A
730 i,iL V8	550691
730 i,iL V8	550691A
730 i,iL V8	551098
735 i,iL	550449A
735 i,iL	550455A
735 i,iL	551098
740 i,iL V8	550384A
740 i,iL V8	550447A
740 i,iL V8	550586A
740 i,iL V8	550691
740 i,iL V8	550691A
740 i,iL V8	551098

Original equipment numbers and pictures in this catalogue are used for reference purposes only.

ERA S.r.l. Via F. Santi, 15 - 10024 Moncalieri (TO) Italy - Tel. +39 011.6891511 - Fax +39 011.6472862 - italia@eraspares.it - www.eraspares.it

Applicazioni veicolari - Vehicles applications

750 i,iL V12	550277A
750 i,iL V12	550691
750 i,iL V12	550691A
750 i,iL V12	551098

7 (E38)	
725 tds	550503
725 tds	550586A
725 tds	550961A
725 tds	551103
725 tds	551440A
725 tds	551617A
728 i,iL	550088A
728 i,iL	550209
728 i,iL	550210A
728 i,iL	550213
728 i,iL	550214A
728 i,iL	550272
728 i,iL	550272A
728 i,iL	550450A
728 i,iL	550456A
728 i,iL	550500
728 i,iL	550500A
728 i,iL	550586A
728 i,iL	550883A
728 i,iL	551103
728 i,iL	551617A
728i X	550456A
728i X	551103
730 d	550214A
730 d	550586A
730 d	550687A
730 d	550882A
730 d	551103
730 d	551391A
730 d	551400A
730 d	551617A
730 i,iL	550213
730 i,iL	550384A
730 i,iL	550447A
730 i,iL	550586A
730 i,iL	550691
730 i,iL	550691A
730 i,iL	551103
730 i,iL	551453A
730 i,iL	551617A
735 i, iL	550586A
735 i, iL	551617A
735 i,iL	550446A
735 i,iL	550500
735 i,iL	550500A
735 i,iL	550586A
735 i,iL	550882A
735 i,iL	550972A
735 i,iL	551103
735 i,iL	551267A
735 i,iL	551453A
735 i,iL	551617A
740 d	550586A
740 d	550882A
740 d	550972A
740 d	551103
740 d	551391A
740 d	551400A
740 d	551617A
740 i,iL	550213
740 i,iL	550214A
740 i,iL	550384A
740 i,iL	550446A
740 i,iL	550447A
740 i,iL	550500
740 i,iL	550500A
740 i,iL	550501
740 i,iL	550501A
740 i,iL	550586A
740 i,iL	550691

740 i,iL	550691A
740 i,iL	550882A
740 i,iL	550972A
740 i,iL	551103
740 i,iL	551267A
740 i,iL	551453A
740 i,iL	551617A
750 i,iL	550500
750 i,iL	550500A
750 i,iL	550586A
750 i,iL	550882A
750 i,iL	550972A
750 i,iL	551103
750 i,iL	551453A
750 i,iL	551617A

7 (E65, E66, E67)	
730 d	550507A
730 d	550586A
730 d	550666A
730 d	550882A
730 d	551103
730 d	551149
730 d	551152
730 d	551209A
730 d	551391A
730 d	551610A
730 d	551618A
730 i,Li	550213
730 i,Li	550214A
730 i,Li	550272
730 i,Li	550272A
730 i,Li	550450A
730 i,Li	550456A
730 i,Li	550470A
730 i,Li	550500
730 i,Li	550500A
730 i,Li	550586A
730 i,Li	550603
730 i,Li	550604
730 i,Li	550604A
730 i,Li	551103
730 i,Li	551618A
730 Ld	550507A
730 Ld	550586A
730 Ld	551103
730 Ld	551149
730 Ld	551152
730 Ld	551610A
730 Ld	551618A
735 i,Li	550272
735 i,Li	550272A
735 i,Li	550456A
735 i,Li	550586A
735 i,Li	551103
735 i,Li	551262A
735 i,Li	551618A
740 d	550586A
740 d	550666A
740 d	550882A
740 d	551103
740 d	551209A
740 d	551262A
740 d	551391A
740 d	551618A
740 i,Li	550586A
740 i,Li	550604
740 i,Li	550604A
740 i,Li	551103
740 i,Li	551262A
740 i,Li	551618A
745 d	550507A
745 d	550586A
745 d	551103
745 d	551152
745 d	551153

745 d	551157
745 d	551262A
745 d	551610A
745 d	551618A
745 i,Li	550214A
745 i,Li	550272
745 i,Li	550272A
745 i,Li	550456A
745 i,Li	550586A
745 i,Li	551103
745 i,Li	551262A
745 i,Li	551618A
750 i,Li	550586A
750 i,Li	550604
750 i,Li	550604A
750 i,Li	551103
750 i,Li	551262A
750 i,Li	551618A
760	550586A
760 i,Li	550586A
760 i,Li	551103
760 i,Li	551262A
760 i,Li	551618A

7 (F01, F02, F03, F04)	
730 d	550586A
730 d	551441A
730 d	551455A
730 d	551462A
730 d	551487A
730 d	551610A
730 d xDrive	550586A
730 d xDrive	551441A
730 d xDrive	551455A
730 d xDrive	551462A
730 d xDrive	551487A
730 d xDrive	550586A
730 d xDrive	551455A
730 d xDrive	551462A
730 d xDrive	551487A
730 i	550470A
730 i	550586A
730 i	550603
730 i	550604
730 i	550604A
740 d	550586A
740 d	551441A
740 d	551455A
740 d	551462A
740 d	551487A
740 d	551610A
740 d xDrive	550586A
740 d xDrive	551441A
740 d xDrive	551455A
740 d xDrive	551462A
740 d xDrive	551487A
740 d xDrive	551610A
740 i	550470A
740 i	550586A
740 i	550603
740 i	550604
740 i	550604A
740 i	551187
740 i	551594A
740 i, Li xDrive	551594A
750 d xDrive	550586A
750 d xDrive	551462A
750 d xDrive	551487A
750 i	550470A
750 i	550586A
750 i	550604
750 i	550604A
750 i	550896
750 i	551187
750 i	551594A
750 i xDrive	550470A

Original equipment numbers and pictures in this catalogue are used for reference purposes only.

ERA S.r.l. Via F. Santi, 15 - 10024 Moncalieri (TO) Italy - Tel. +39 011.6891511 - Fax +39 011.6472862 - italia@eraspares.it - www.eraspares.it

Applicazioni veicolari - Vehicles applications

750 i xDrive	550586A
750 i xDrive	550604
750 i xDrive	550604A
750 i xDrive	550896
750 i xDrive	551187
750 i xDrive	551594A
760 i	550586A
760 i	550604
760 i	550604A
760 i	551187
ActiveHybrid	550470A
ActiveHybrid	550586A
ActiveHybrid	550604
ActiveHybrid	550604A
ActiveHybrid	551187
ActiveHybrid	551594A

7 (G11, G12)	
725 d, Ld	550586A
725 d, Ld	551593A
730 d	550586A
730 d	550604
730 d	550604A
730 d	551487A
730 d	551593A
730 d xDrive	550586A
730 d xDrive	550604
730 d xDrive	550604A
730 d xDrive	551487A
730 d xDrive	551593A
740 d, Ld xDrive	550586A
740 d, Ld xDrive	551487A
740 d, Ld xDrive	551593A
740 e, Le	550586A
740 e, Le	551593A
740 e, Le xDrive	550586A
740 e, Le xDrive	551593A
740 i	550586A
740 i	550604
740 i	550604A
740 i	551593A
740 i, Li xDrive	550586A
740 i, Li xDrive	551593A
750 d, Ld xDrive	550586A
750 d, Ld xDrive	551487A
750 d, Ld xDrive	551593A
750 i xDrive	550586A
750 i xDrive	550604
750 i xDrive	550604A
750 i, Li	550586A
M 760 Li xDrive	550586A

8 (E31)	
840 Ci	550213
840 Ci	550214A
840 Ci	550446A
840 Ci	550500
840 Ci	550500A
840 Ci	550501
840 Ci	550501A
840 Ci	550586A
840 Ci	550972A
840 Ci	551100
840 i	550384A
840 i	550447A
840 i	550586A
840 i	550691
840 i	550691A
840 i	551100
850 Ci	550500
850 Ci	550500A
850 Ci	550586A
850 Ci	550972A
850 Ci	551100
850 CSi	550277A
850 CSi	550691
850 CSi	550691A
850 CSi	551100
850 i,Ci	550277A
850 i,Ci	550691
850 i,Ci	550691A
850 i,Ci	551100

8 Cabriolet (G14, F91)	
840 d xDrive	551487A
840 d xDrive	551593A

8 Coupé (G15, F92)	
840 d xDrive	551487A
840 d xDrive	551593A

i3 (I01)	
electric	550586A
electric	551618A
hybrid	550586A
hybrid	551487A
hybrid	551618A
s Electric	550586A
s Range Extender	550586A

i8 (I12)	
hybrid	550586A
i8	550586A
i8	550604
i8	550604A

i8 Roadster (I15)	
hybrid	550586A

K	
K 1	550384A
K 100 RS	550384A

X1 (E84)	
sDrive 16 d	550507A
sDrive 16 d	550586A
sDrive 16 d	550666A
sDrive 16 d	550882A
sDrive 16 d	551441A
sDrive 16 d	551455A
sDrive 16 d	551462A
sDrive 16 d	551487A
sDrive 16 d	551618A
sDrive 16 i	550586A
sDrive 16 i	550604
sDrive 16 i	550604A
sDrive 16 i	550884A
sDrive 16 i	551618A
sDrive 18 d	550507A
sDrive 18 d	550586A
sDrive 18 d	550666A
sDrive 18 d	550882A
sDrive 18 d	551148
sDrive 18 d	551148A
sDrive 18 d	551441A
sDrive 18 d	551455A
sDrive 18 d	551462A
sDrive 18 d	551487A
sDrive 18 d	551610A
sDrive 18 d	551618A
sDrive 18 i	550272
sDrive 18 i	550272A
sDrive 18 i	550456A
sDrive 18 i	550586A
sDrive 18 i	550604
sDrive 18 i	550604A
sDrive 18 i	550884A
sDrive 18 i	551262A
sDrive 18 i	551618A
sDrive 20 d	550507A
sDrive 20 d	550586A
sDrive 20 d	550666A
sDrive 20 d	550882A
sDrive 20 d	551148
sDrive 20 d	551148A
sDrive 20 d	551441A
sDrive 20 d	551455A
sDrive 20 d	551462A
sDrive 20 d	551487A
sDrive 20 d	551610A
sDrive 20 d	551618A
sDrive 20 i	550586A
sDrive 20 i	550604
sDrive 20 i	550604A
sDrive 20 i	550884A
sDrive 20 i	550896
sDrive 20 i	551618A
xDrive 18 d	550507A
xDrive 18 d	550586A
xDrive 18 d	550666A
xDrive 18 d	550882A
xDrive 18 d	551441A
xDrive 18 d	551455A
xDrive 18 d	551462A
xDrive 18 d	551487A
xDrive 18 d	551610A
xDrive 18 d	551618A
xDrive 20 d	550507A
xDrive 20 d	550586A
xDrive 20 d	550666A
xDrive 20 d	550882A
xDrive 20 d	551441A
xDrive 20 d	551455A
xDrive 20 d	551462A
xDrive 20 d	551487A
xDrive 20 d	551610A
xDrive 20 d	551618A
xDrive 20 i	550586A
xDrive 20 i	550604
xDrive 20 i	550604A
xDrive 20 i	550884A
xDrive 20 i	550896
xDrive 20 i	551618A
xDrive 23 d	550586A
xDrive 23 d	550882A
xDrive 23 d	551441A
xDrive 23 d	551455A
xDrive 23 d	551462A
xDrive 23 d	551610A
xDrive 23 d	551618A
xDrive 25 d	550586A
xDrive 25 d	550882A
xDrive 25 d	551441A
xDrive 25 d	551455A
xDrive 25 d	551462A
xDrive 25 d	551487A
xDrive 25 d	551618A
xDrive 25 i	550470A
xDrive 25 i	550586A
xDrive 25 i	550603
xDrive 25 i	550604
xDrive 25 i	550604A
xDrive 25 i	551618A
xDrive 28 i	550470A
xDrive 28 i	550586A
xDrive 28 i	550603
xDrive 28 i	550604
xDrive 28 i	550604A
xDrive 28 i	550884A
xDrive 28 i	550896
xDrive 28 i	551618A

X1 (F48)	
sDrive 16 d	550586A
sDrive 16 d	551487A
sDrive 16 d	551618A
sDrive 18 d	550586A
sDrive 18 d	550604

Original equipment numbers and pictures in this catalogue are used for reference purposes only.

ERA S.r.l. Via F. Santi, 15 - 10024 Moncalieri (TO) Italy - Tel. +39 011.6891511 - Fax +39 011.6472862 - italia@eraspares.it - www.eraspares.it

Applicazioni veicolari - Vehicles applications

sDrive 18 d	550604A
sDrive 18 d	551487A
sDrive 18 d	551618A
sDrive 18 i	550586A
sDrive 18 i	551618A
sDrive 20 d	551487A
sDrive 20 i	550586A
sDrive 20 i	551618A
xDrive 18 d	550586A
xDrive 18 d	551487A
xDrive 18 d	551618A
xDrive 20 d	550586A
xDrive 20 d	550604
xDrive 20 d	550604A
xDrive 20 d	551487A
xDrive 20 d	551618A
xDrive 20 i	550586A
xDrive 20 i	550604
xDrive 20 i	550604A
xDrive 20 i	551618A
xDrive 25 d	550586A
xDrive 25 d	550604
xDrive 25 d	550604A
xDrive 25 d	551487A
xDrive 25 d	551618A
xDrive 25 i	550586A
xDrive 25 i	550604
xDrive 25 i	550604A
xDrive 25 i	551618A

X2 (F39)	
sDrive 16 d	551487A
sDrive 18 d	551487A
xDrive 18 d	551487A
xDrive 20 d	551487A
xDrive 25 d	551487A

X3 (E83)	
2.0 d	550456A
2.0 d	550507A
2.0 d	550586A
2.0 d	550666A
2.0 d	550882A
2.0 d	551148
2.0 d	551148A
2.0 d	551150
2.0 d	551151
2.0 d	551151A
2.0 d	551209A
2.0 d	551441A
2.0 d	551455A
2.0 d	551462A
2.0 d	551610A
2.0 d	551618A
2.0 i	550272
2.0 i	550272A
2.0 i	550456A
2.0 i	550586A
2.0 i	550604
2.0 i	550604A
2.0 i	551262A
2.0 i	551618A
2.5 i	550213
2.5 i	550214A
2.5 i	550272
2.5 i	550272A
2.5 i	550450A
2.5 i	550456A
2.5 i	550484
2.5 i	550586A
2.5 i	550882A
2.5 i	551353A
2.5 i	551618A
2.5 si	550456A
2.5 si	550470A
2.5 si	550586A
2.5 si	550603
2.5 si	550604
2.5 si	550604A
2.5 si	551618A
3.0 d	550484
3.0 d	550507A
3.0 d	550586A
3.0 d	550666A
3.0 d	550882A
3.0 d	551150
3.0 d	551151
3.0 d	551151A
3.0 d	551152
3.0 d	551153
3.0 d	551154
3.0 d	551154A
3.0 d	551155
3.0 d	551209A
3.0 d	551353A
3.0 d	551391A
3.0 d	551441A
3.0 d	551455A
3.0 d	551610A
3.0 d	551618A
3.0 i	550213
3.0 i	550214A
3.0 i	550272
3.0 i	550272A
3.0 i	550450A
3.0 i	550456A
3.0 i	550484
3.0 i	550500
3.0 i	550500A
3.0 i	550586A
3.0 i	550603
3.0 i	550604
3.0 i	550604A
3.0 i	550882A
3.0 i	551353A
3.0 i	551618A
3.0 sd	550456A
3.0 sd	550507A
3.0 sd	550586A
3.0 sd	550882A
3.0 sd	551153
3.0 sd	551155
3.0 sd	551441A
3.0 sd	551455A
3.0 sd	551610A
3.0 sd	551618A
3.0 si	550456A
3.0 si	550470A
3.0 si	550586A
3.0 si	550603
3.0 si	550604
3.0 si	550604A
3.0 si	551618A
xDrive 18 d	550507A
xDrive 18 d	550586A
xDrive 18 d	550666A
xDrive 18 d	550882A
xDrive 18 d	551148
xDrive 18 d	551148A
xDrive 18 d	551441A
xDrive 18 d	551455A
xDrive 18 d	551462A
xDrive 18 d	551610A
xDrive 18 d	551618A
xDrive 20 d	550507A
xDrive 20 d	550586A
xDrive 20 d	550666A
xDrive 20 d	550882A
xDrive 20 d	551148
xDrive 20 d	551148A
xDrive 20 d	551441A
xDrive 20 d	551455A
xDrive 20 d	551462A
xDrive 20 d	551610A
xDrive 20 d	551618A
xDrive 20 i	550272
xDrive 20 i	550272A
xDrive 20 i	550456A
xDrive 20 i	550586A
xDrive 20 i	550604
xDrive 20 i	550604A
xDrive 20 i	551262A
xDrive 20 i	551618A
xDrive 25 i	550470A
xDrive 25 i	550586A
xDrive 25 i	550603
xDrive 25 i	550604
xDrive 25 i	550604A
xDrive 25 i	551262A
xDrive 25 i	551618A
xDrive 30 d	550507A
xDrive 30 d	550586A
xDrive 30 d	550882A
xDrive 30 d	551155
xDrive 30 d	551441A
xDrive 30 d	551455A
xDrive 30 d	551610A
xDrive 30 d	551618A
xDrive 30 i	550470A
xDrive 30 i	550586A
xDrive 30 i	550603
xDrive 30 i	550604
xDrive 30 i	550604A
xDrive 30 i	551618A
xDrive 35 d	550507A
xDrive 35 d	550586A
xDrive 35 d	550882A
xDrive 35 d	551155
xDrive 35 d	551441A
xDrive 35 d	551455A
xDrive 35 d	551610A
xDrive 35 d	551618A

X3 (F25)	
sDrive 18 d	550586A
sDrive 18 d	551487A
sDrive 18 d	551593A
sDrive 18 d	551619A
sDrive 18d	550507A
sDrive 18d	550586A
sDrive 18d	550666A
sDrive 18d	551441A
sDrive 18d	551455A
sDrive 18d	551462A
sDrive 18d	551487A
sDrive 18d	551619A
sDrive 18i	550586A
sDrive 18i	551598A
sDrive 18i	551619A
sDrive 20 i	550586A
sDrive 20 i	550604
sDrive 20 i	550604A
sDrive 20 i	550896
sDrive 20 i	551598A
sDrive 20 i	551619A
xDrive 20 d	550507A
xDrive 20 d	550586A
xDrive 20 d	550666A
xDrive 20 d	551441A
xDrive 20 d	551455A
xDrive 20 d	551462A
xDrive 20 d	551487A
xDrive 20 d	551593A
xDrive 20 d	551619A
xDrive 20 i	550586A
xDrive 20 i	550604
xDrive 20 i	550604A
xDrive 20 i	550896

Original equipment numbers and pictures in this catalogue are used for reference purposes only.

ERA S.r.l. Via F. Santi, 15 - 10024 Moncalieri (TO) Italy - Tel. +39 011.6891511 - Fax +39 011.6472862 - italia@eraspares.it - www.eraspares.it

Applicazioni veicolari - Vehicles applications

xDrive 20 i	551598A
xDrive 20 i	551619A
xDrive 28 i	550470A
xDrive 28 i	550586A
xDrive 28 i	550603
xDrive 28 i	550604
xDrive 28 i	550604A
xDrive 28 i	550896
xDrive 28 i	551598A
xDrive 28 i	551619A
xDrive 30 d	550586A
xDrive 30 d	551148
xDrive 30 d	551148A
xDrive 30 d	551441A
xDrive 30 d	551455A
xDrive 30 d	551462A
xDrive 30 d	551487A
xDrive 30 d	551619A
xDrive 35 d	550586A
xDrive 35 d	551148
xDrive 35 d	551148A
xDrive 35 d	551441A
xDrive 35 d	551455A
xDrive 35 d	551462A
xDrive 35 d	551487A
xDrive 35 d	551619A
xDrive 35 i	550586A
xDrive 35 i	550604
xDrive 35 i	550604A
xDrive 35 i	551594A
xDrive 35 i	551619A

X3 (G01, F97)

M40 i xDrive	550586A
M40 i xDrive	551593A
sDrive 18 d	551487A
sDrive 18 d	551593A
sDrive 20 i	550586A
sDrive 20 i	551593A
sDrive 20 i 1.6	550586A
sDrive 20 i 1.6	551593A
xDrive 20 d	550586A
xDrive 20 d	551487A
xDrive 20 d	551593A
xDrive 20 i	550586A
xDrive 20 i	551593A
xDrive 25 d	550586A
xDrive 25 d	551487A
xDrive 25 d	551593A
xDrive 30 i	550586A
xDrive 30 i	551593A
xDrive 30d	550586A
xDrive 30d	551487A
xDrive 30d	551593A
xDrive M40 d	551487A
xDrive M40 d	551593A
xDrive M40 i	551593A

X4 (F26)

M 40 i	550586A
M 40 i	551619A
xDrive 20 d	550586A
xDrive 20 d	550604
xDrive 20 d	550604A
xDrive 20 d	551593A
xDrive 20 d	551619A
xDrive 20 i	550586A
xDrive 20 i	550604
xDrive 20 i	550604A
xDrive 20 i	550896
xDrive 20 i	551598A
xDrive 20 i	551619A
xDrive 28 i	550586A
xDrive 28 i	550604
xDrive 28 i	550604A
xDrive 28 i	550896
xDrive 28 i	551598A
xDrive 28 i	551619A
xDrive 30 d	550586A
xDrive 30 d	551441A
xDrive 30 d	551455A
xDrive 30 d	551462A
xDrive 30 d	551487A
xDrive 30 d	551619A
xDrive 35 d	550586A
xDrive 35 d	551441A
xDrive 35 d	551455A
xDrive 35 d	551462A
xDrive 35 d	551487A
xDrive 35 d	551619A
xDrive 35 i	550586A
xDrive 35 i	550604
xDrive 35 i	550604A
xDrive 35 i	551594A
xDrive 35 i	551619A

X4 (G02, F98)

M40 d xDrive	551487A
M40 d xDrive	551593A
M40 i xDrive	551593A
xDrive 20 d	551487A
xDrive 20 d	551593A
xDrive 20 i	551593A
xDrive 25 d	551487A
xDrive 25 d	551593A
xDrive 30 d	551487A
xDrive 30 d	551593A
xDrive 30 i	551593A

X5 (E53)

3.0 d	550214A
3.0 d	550484
3.0 d	550586A
3.0 d	550666A
3.0 d	550687A
3.0 d	550882A
3.0 d	551103
3.0 d	551149
3.0 d	551154
3.0 d	551154A
3.0 d	551209A
3.0 d	551353A
3.0 d	551391A
3.0 d	551400A
3.0 d	551617A
3.0 i	550213
3.0 i	550214A
3.0 i	550272
3.0 i	550272A
3.0 i	550450A
3.0 i	550456A
3.0 i	550484
3.0 i	550500
3.0 i	550500A
3.0 i	550586A
3.0 i	550603
3.0 i	550604
3.0 i	550604A
3.0 i	550882A
3.0 i	551103
3.0 i	551353A
3.0 i	551617A
4.4 i	550213
4.4 i	550214A
4.4 i	550272
4.4 i	550272A
4.4 i	550446A
4.4 i	550456A
4.4 i	550500
4.4 i	550500A
4.4 i	550501
4.4 i	550501A
4.4 i	550586A
4.4 i	550882A
4.4 i	551103
4.4 i	551262A
4.4 i	551267A
4.4 i	551617A
4.6 is	550214A
4.6 is	550501
4.6 is	550501A
4.6 is	550586A
4.6 is	550882A
4.6 is	551103
4.6 is	551267A
4.6 is	551617A
4.8 is	550272
4.8 is	550272A
4.8 is	550456A
4.8 is	550586A
4.8 is	550604
4.8 is	550604A
4.8 is	551103
4.8 is	551617A

X5 (E70)

3.0 d	550507A
3.0 d	550586A
3.0 d	551151
3.0 d	551151A
3.0 d	551154
3.0 d	551154A
3.0 d	551455A
3.0 d	551610A
3.0 d	551619A
3.0 sd	550507A
3.0 sd	550586A
3.0 sd	551155
3.0 sd	551156
3.0 sd	551157
3.0 sd	551441A
3.0 sd	551455A
3.0 sd	551610A
3.0 sd	551619A
3.0 si	550470A
3.0 si	550586A
3.0 si	550603
3.0 si	550604
3.0 si	550604A
3.0 si	551619A
3.0d xDrive	550586A
3.0d xDrive	551455A
3.0d xDrive	551462A
3.0d xDrive	551487A
4.8 i	550586A
4.8 i	550604
4.8 i	550604A
4.8 i	551619A
M	550586A
M	550604
M	550604A
M	551187
M	551619A
M 50 d	550586A
M 50 d	551441A
M 50 d	551455A
M 50 d	551462A
M 50 d	551487A
M 50 d	551619A
xDrive 30 d	550507A
xDrive 30 d	550586A
xDrive 30 d	551441A
xDrive 30 d	551455A
xDrive 30 d	551462A
xDrive 30 d	551487A
xDrive 30 d	551610A
xDrive 30 d	551619A
xDrive 30 i	550470A

Original equipment numbers and pictures in this catalogue are used for reference purposes only.

ERA S.r.l. Via F. Santi, 15 - 10024 Moncalieri (TO) Italy - Tel. +39 011.6891511 - Fax +39 011.6472862 - italia@eraspares.it - www.eraspares.it

Applicazioni veicolari - Vehicles applications

xDrive 30 i	550586A
xDrive 30 i	550603
xDrive 30 i	550604
xDrive 30 i	550604A
xDrive 30 i	551619A
xDrive 35 d	550507A
xDrive 35 d	550586A
xDrive 35 d	551455A
xDrive 35 d	551487A
xDrive 35 d	551610A
xDrive 35 d	551619A
xDrive 35 i	550586A
xDrive 35 i	550604
xDrive 35 i	550604A
xDrive 35 i	551619A
xDrive 40 d	550586A
xDrive 40 d	551441A
xDrive 40 d	551455A
xDrive 40 d	551462A
xDrive 40 d	551487A
xDrive 40 d	551619A
xDrive 48 i	550586A
xDrive 48 i	550604
xDrive 48 i	550604A
xDrive 48 i	551619A
xDrive 50 i	550470A
xDrive 50 i	550586A
xDrive 50 i	550604
xDrive 50 i	550604A
xDrive 50 i	550896
xDrive 50 i	551187
xDrive 50 i	551619A

X5 (F15, F85)	
M	550586A
M	550604
M	550604A
M	551187
M	551594A
M	551619A
M 50 d	550586A
M 50 d	551462A
M 50 d	551487A
M 50 d	551619A
sDrive 25 d	550586A
sDrive 25 d	550604
sDrive 25 d	550604A
sDrive 25 d	551462A
sDrive 25 d	551487A
sDrive 25 d	551593A
sDrive 25 d	551619A
xDrive 25 d	550586A
xDrive 25 d	550604
xDrive 25 d	550604A
xDrive 25 d	551462A
xDrive 25 d	551487A
xDrive 25 d	551593A
xDrive 25 d	551619A
xDrive 30 d	550586A
xDrive 30 d	551462A
xDrive 30 d	551487A
xDrive 30 d	551619A
xDrive 35 i	550586A
xDrive 35 i	550604
xDrive 35 i	550604A
xDrive 35 i	551594A
xDrive 35 i	551619A
xDrive 40 d	550586A
xDrive 40 d	551462A
xDrive 40 d	551487A
xDrive 40 d	551619A
xDrive 40e	550586A
xDrive 40e	550604
xDrive 40e	550604A
xDrive 40e	551598A
xDrive 40e	551619A

xDrive 50 i	550586A
xDrive 50 i	550604
xDrive 50 i	550604A
xDrive 50 i	550896
xDrive 50 i	551594A
xDrive 50 i	551619A

X5 (G05, F95)	
xDrive 30 d	551487A
xDrive 30 d	551593A
xDrive 40 i	551593A
xDrive M 50 d	551487A
xDrive M 50 d	551593A

X6 (E71, E72)	
30 d	550507A
30 d	550586A
30 d	551151
30 d	551151A
30 d	551154
30 d	551154A
30 d	551441A
35 d	550507A
35 d	550586A
35 d	551155
35 d	551156
35 d	551157
35 d	551441A
35 i	550470A
35 i	550586A
35 i	550603
35 i	550604
35 i	550604A
50 i	550470A
50 i	550586A
50 i	550604
50 i	550604A
50 i	551187
ActiveHybrid	550470A
ActiveHybrid	550586A
ActiveHybrid	550604
ActiveHybrid	550604A
ActiveHybrid	551619A
M	550586A
M	550604
M	550604A
M	551187
M	551619A
M 50 d	550586A
M 50 d	551441A
M 50 d	551455A
M 50 d	551462A
M 50 d	551487A
M 50 d	551619A
xDrive 30 d	550507A
xDrive 30 d	550586A
xDrive 30 d	551151
xDrive 30 d	551151A
xDrive 30 d	551154
xDrive 30 d	551154A
xDrive 30 d	551441A
xDrive 30 d	551455A
xDrive 30 d	551462A
xDrive 30 d	551487A
xDrive 30 d	551610A
xDrive 30 d	551619A
xDrive 35 d	550507A
xDrive 35 d	550586A
xDrive 35 d	551155
xDrive 35 d	551156
xDrive 35 d	551157
xDrive 35 d	551441A
xDrive 35 d	551455A
xDrive 35 d	551610A
xDrive 35 d	551619A
xDrive 35 i	550470A

xDrive 35 i	550586A
xDrive 35 i	550603
xDrive 35 i	550604
xDrive 35 i	550604A
xDrive 35 i	551619A
xDrive 40 d	550586A
xDrive 40 d	551441A
xDrive 40 d	551455A
xDrive 40 d	551462A
xDrive 40 d	551487A
xDrive 40 d	551619A
xDrive 50 i	550470A
xDrive 50 i	550586A
xDrive 50 i	550604
xDrive 50 i	550604A
xDrive 50 i	550896
xDrive 50 i	551187
xDrive 50 i	551619A

X6 (F16, F86)	
M	550586A
M	550604
M	550604A
M	551187
M	551594A
M	551619A
M 50 d	550586A
M 50 d	551462A
M 50 d	551487A
M 50 d	551619A
xDrive 30 d	550586A
xDrive 30 d	551462A
xDrive 30 d	551487A
xDrive 30 d	551619A
xDrive 35 i	550586A
xDrive 35 i	550604
xDrive 35 i	550604A
xDrive 35 i	551594A
xDrive 35 i	551619A
xDrive 40 d	550586A
xDrive 40 d	551462A
xDrive 40 d	551487A
xDrive 40 d	551619A
xDrive 50 i	550586A
xDrive 50 i	550604
xDrive 50 i	550604A
xDrive 50 i	550896
xDrive 50 i	551594A
xDrive 50 i	551619A

X7 (G07)	
xDrive 30 d	551487A
xDrive 30 d	551593A
xDrive M 50 d	551487A
xDrive M 50 d	551593A

Z1 Roadster	
2.5	550227A
2.5	550449A

Z3 Coupé (E36)	
2.8	550088A
2.8	550209
2.8	550210A
2.8	550213
2.8	550214A
2.8	550272
2.8	550272A
2.8	550450A
2.8	550456A
2.8	550500
2.8	550500A
2.8	550586A
2.8	550882A
2.8	551100
3.0	550213

Original equipment numbers and pictures in this catalogue are used for reference purposes only.

ERA S.r.l. Via F. Santi, 15 - 10024 Moncalieri (TO) Italy - Tel. +39 011.6891511 - Fax +39 011.6472862 - italia@eraspares.it - www.eraspares.it

Applicazioni veicolari - Vehicles applications

3.0	550214A
3.0	550272
3.0	550272A
3.0	550450A
3.0	550456A
3.0	550500
3.0	550500A
3.0	550586A
3.0	550603
3.0	550604
3.0	550604A
3.0	550882A
3.0	551100
M	550213
M	550586A
M	550675A
M	550691
M	550691A
M	550882A
M	551083A
M	551453A

Z3 Roadster (E36)

1.8	550456A
1.8	550457A
1.8	550882A
1.8	551100
1.9	550213
1.9	550214A
1.9	550272
1.9	550272A
1.9	550384A
1.9	550456A
1.9	550500
1.9	550500A
1.9	550586A
1.9	550882A
1.9	551086
1.9	551100
2.0	550088A
2.0	550209
2.0	550210A
2.0	550213
2.0	550214A
2.0	550218A
2.0	550272
2.0	550272A
2.0	550450A
2.0	550453A
2.0	550456A
2.0	550500
2.0	550500A
2.0	550586A
2.0	550691
2.0	550691A
2.0	550882A
2.0	551100
2.2	550213
2.2	550214A
2.2	550272
2.2	550272A
2.2	550450A
2.2	550456A
2.2	550500
2.2	550500A
2.2	550586A
2.2	550882A
2.2	551100
2.8	550088A
2.8	550209
2.8	550210A
2.8	550213
2.8	550214A
2.8	550272
2.8	550272A
2.8	550450A
2.8	550456A
2.8	550500
2.8	550500A
2.8	550586A
2.8	550882A
2.8	551100
3.0	550213
3.0	550214A
3.0	550272
3.0	550272A
3.0	550450A
3.0	550456A
3.0	550500
3.0	550500A
3.0	550586A
3.0	550603
3.0	550604
3.0	550604A
3.0	550882A
M 3.2	550675A
M 3.2	550691
M 3.2	550691A
M 3.2	550882A
M 3.2	551083A
M 3.2	551100
M 3.2	551453A

Z4 Coupé (E86)

3.0 si	550470A
3.0 si	550586A
3.0 si	550603
3.0 si	550604
3.0 si	550604A
3.0 si	551103
M	550213
M	550586A
M	551083A
M	551103

Z4 Roadster (E85)

2.0 i	550272
2.0 i	550272A
2.0 i	550456A
2.0 i	550586A
2.0 i	550604
2.0 i	550604A
2.0 i	550884A
2.0 i	551103
2.0 i	551262A
2.2 i	550213
2.2 i	550214A
2.2 i	550272
2.2 i	550272A
2.2 i	550450A
2.2 i	550456A
2.2 i	550500
2.2 i	550500A
2.2 i	550586A
2.2 i	550882A
2.2 i	551103
2.5 i	550213
2.5 i	550214A
2.5 i	550272
2.5 i	550272A
2.5 i	550450A
2.5 i	550456A
2.5 i	550470A
2.5 i	550586A
2.5 i	550603
2.5 i	550604
2.5 i	550604A
2.5 i	550882A
2.5 i	551103
2.5 si	550470A
2.5 si	550586A
2.5 si	550603
2.5 si	550604
2.5 si	550604A
2.5 si	551103
3.0 i	550213
3.0 i	550214A
3.0 i	550272
3.0 i	550272A
3.0 i	550450A
3.0 i	550456A
3.0 i	550500
3.0 i	550500A
3.0 i	550586A
3.0 i	550603
3.0 i	550604
3.0 i	550604A
3.0 i	550882A
3.0 i	551103
3.0 si	550470A
3.0 si	550586A
3.0 si	550603
3.0 si	550604
3.0 si	550604A
3.0 si	551103
M	550213
M	550586A
M	551083A
M	551103

Z4 ROADSTER (E89)

sDrive 18 i	550586A
sDrive 18 i	550604
sDrive 18 i	550604A
sDrive 18 i	550884A
sDrive 18 i	550896
sDrive20i	550586A
sDrive20i	550604
sDrive20i	550604A
sDrive20i	550884A
sDrive20i	550896
sDrive23i	550470A
sDrive23i	550586A
sDrive23i	550603
sDrive23i	550604
sDrive23i	550604A
sDrive28i	550586A
sDrive28i	550604
sDrive28i	550604A
sDrive28i	550884A
sDrive28i	550896
sDrive30i	550470A
sDrive30i	550586A
sDrive30i	550603
sDrive30i	550604
sDrive30i	550604A
sDrive35i	550470A
sDrive35i	550586A
sDrive35i	550603
sDrive35i	550604
sDrive35i	550604A
sDrive35is	550470A
sDrive35is	550586A
sDrive35is	550603
sDrive35is	550604
sDrive35is	550604A

Z8 Roadster (E52)

4.9	550586A
4.9	550882A
4.9	550972A
4.9	551083A
4.9	551103

BUICK

CENTURY Station wagon (4_35)

Original equipment numbers and pictures in this catalogue are used for reference purposes only.

ERA S.r.l. Via F. Santi, 15 - 10024 Moncalieri (TO) Italy - Tel. +39 011.6891511 - Fax +39 011.6472862 - italia@eraspares.it - www.eraspares.it

Applicazioni veicolari - Vehicles applications

2.2	550146A
2.2 Special	550146A

CENTURY Tre volumi

2.2	550146A

ENCLAVE

3.6	550492
3.6	550492A
3.6	551225
3.6 AWD	551225

REGAL

3.1	550622A
3.8	550622A

SKYLARK

2.3	550622A
2.3 Limited	550622A
3.3 V6	550622A

BYD

F0

1.0	550893
1.0	550893A

CADILLAC

BLS

1.9 D	550000
1.9 D	550734
1.9 D	550734A

BLS Wagon

1.9 D	550000
1.9 D	550734
1.9 D	550734A

CTS

2.6	550779
2.6	551469A
2.8	550726
2.8	550781
2.8	550781A
2.8	550812
2.8	550812A
3.0	550492
3.0	550492A
3.0	550812
3.0	550812A
3.0 AWD	550492
3.0 AWD	550492A
3.0 AWD	550812
3.0 AWD	550812A
3.2	550779
3.2	551469A
3.6	550726
3.6	550781
3.6	550781A
3.6	550812
3.6	550812A
3.6	551225
3.6 AWD	550781
3.6 AWD	550781A
3.6 AWD	550812
3.6 AWD	550812A
3.6 AWD	551225
5.7 V8	550141A
6.2	550492
6.2	550492A

CTS Coupé

3.0	550492
3.0	550492A
3.0	550812
3.0	550812A
3.0 AWD	550492
3.0 AWD	550492A
3.6	550781
3.6	550781A
3.6	550812
3.6	550812A
3.6	551225
3.6 AWD	550781
3.6 AWD	550781A
3.6 AWD	550812
3.6 AWD	550812A
3.6 AWD	551225
6.2	550492
6.2	550492A

CTS Sport Wagon

3.0	550492
3.0	550492A
3.0	550812
3.0	550812A
3.0 AWD	550492
3.0 AWD	550492A
3.0 AWD	550812
3.0 AWD	550812A
3.6	550781
3.6	550781A
3.6	550812
3.6	550812A
3.6	551225
3.6 AWD	550781
3.6 AWD	550781A
3.6 AWD	550812
3.6 AWD	550812A
3.6 AWD	551225
6.2	550492
6.2	550492A

ESCALADE

6.0 HYBRID	550492
6.0 HYBRID	550492A
6.0 HYBRID AWD	550492
6.0 HYBRID AWD	550492A
6.2 AWD	550492
6.2 AWD	550492A
6.2 FLEXFUEL	550492
6.2 FLEXFUEL	550492A
6.2 FLEXFUEL AWD	550492
6.2 FLEXFUEL AWD	550492A

FLEETWOOD Tre volumi

5.7 Brougham	550146A
5.7 Brougham	550622A

SRX

3.0	550492
3.0	550492A
3.0	550812
3.0	550812A
3.0 AWD	550492
3.0 AWD	550492A
3.0 AWD	550812
3.0 AWD	550812A
3.6	550726
3.6	550781
3.6	550781A
3.6	550812
3.6	550812A
3.6	551225
3.6 Rear Wheel Drive	550726
3.6 Rear Wheel Drive	550781
3.6 Rear Wheel Drive	550781A
3.6 Rear Wheel Drive	550812
3.6 Rear Wheel Drive	550812A
3.6 Rear Wheel Drive	551225

STS

3.6	550726
3.6	550781
3.6	550781A
3.6	550812
3.6	550812A

CHEVROLET

ALERO

2.2	550492
2.2	550492A
2.2	550724

ASTRA 2 volumi /Coda spiovente

2.0	550392
2.0	550392A
2.0	550490A
2.0	550718
2.0	550718A
2.0 Flex	550893
2.0 Flex	550893A

ASTRA Tre volumi

2.0 Flex	550893
2.0 Flex	550893A
2.0 GLS	550392
2.0 GLS	550392A
2.0 GLS	550490A
2.0 GLS	550718
2.0 GLS	550718A

ASTRO Autobus

4.3	550140A
4.3	550622A
4.3 AWD	550140A
4.3 AWD	550622A

ASTRO Furgonato

4.3	550140A
4.3	550622A
4.3 AWD	550140A

AVALANCHE

5.3 Flex-Fuel AWD	550492
5.3 Flex-Fuel AWD	550492A

AVEO / KALOS 2 volumi /Coda spiovente (T200)

1.2	550284
1.2	550284A
1.2 LPG	550284
1.2 LPG	550284A
1.4	550146A
1.4	550171
1.4	550171A
1.4	550284
1.4	550284A
1.4	550402
1.4	550402A
1.4	550496
1.4	550496A
1.4	550718
1.4	550718A
1.4 16V	550146A
1.4 16V	550171
1.4 16V	550171A
1.4 16V	550284
1.4 16V	550284A
1.4 16V	550391
1.4 16V	550391A
1.4 16V	550392
1.4 16V	550392A
1.4 16V	550401

Original equipment numbers and pictures in this catalogue are used for reference purposes only.

ERA S.r.l. Via F. Santi, 15 - 10024 Moncalieri (TO) Italy - Tel. +39 011.6891511 - Fax +39 011.6472862 - italia@eraspares.it - www.eraspares.it

Applicazioni veicolari - Vehicles applications

1.4 16V	550401A
1.4 16V	550402
1.4 16V	550402A
1.4 16V	550405
1.4 16V	550405A
1.4 16V	550496
1.4 16V	550496A
1.4 16V	550561
1.4 16V	550561A
1.4 16V	550718
1.4 16V	550718A

AVEO / KALOS 2 volumi /Coda spiovente (T250, T2

1.2	550146A
1.2	550284
1.2	550284A
1.2	550391
1.2	550391A
1.2	550401
1.2	550401A
1.2	550402
1.2	550402A
1.2	550405
1.2	550405A
1.2	550406
1.2	550406A
1.2	550492
1.2	550492A
1.2	550496
1.2	550496A
1.2	550852
1.2 LPG	550146A
1.2 LPG	550284
1.2 LPG	550284A
1.2 LPG	550492
1.2 LPG	550492A
1.2 LPG	550496
1.2 LPG	550496A
1.2 LPG	550852
1.4	550492
1.4	550492A
1.4	550496
1.4	550496A
1.4	550718
1.4	550718A
1.4	550730A
1.4	550831
1.4	550831A
1.4	551498A

AVEO / KALOS Tre volumi (T250, T255)

1.2	550146A
1.2	550284
1.2	550284A
1.2	550391
1.2	550391A
1.2	550401
1.2	550401A
1.2	550402
1.2	550402A
1.2	550405
1.2	550405A
1.2	550406
1.2	550406A
1.2	550492
1.2	550492A
1.2	550496
1.2	550496A
1.2	550852
1.2 LPG	550146A
1.2 LPG	550492
1.2 LPG	550492A
1.2 LPG	550496
1.2 LPG	550496A
1.2 LPG	550852
1.4	550146A
1.4	550171
1.4	550171A
1.4	550284
1.4	550284A
1.4	550391
1.4	550391A
1.4	550392
1.4	550392A
1.4	550401
1.4	550401A
1.4	550402
1.4	550402A
1.4	550405
1.4	550405A
1.4	550492
1.4	550492A
1.4	550496
1.4	550496A
1.4	550561
1.4	550561A
1.4	550718
1.4	550718A
1.4	550831
1.4	550831A
1.4	551498A
1.4 CNG	550171
1.4 CNG	550171A
1.5	550171
1.5	550171A
1.6	550171
1.6	550171A
1.6	550284
1.6	550284A

AVEO 2 volumi /Coda spiovente (T300)

1.2	550492
1.2	550492A
1.2	550613
1.2	550615
1.2	550721
1.2	551238
1.2	551238A
1.2	551458
1.2 LPG	550492
1.2 LPG	550492A
1.2 LPG	550613
1.2 LPG	550615
1.2 LPG	550721
1.2 LPG	551238
1.2 LPG	551238A
1.3 D	550003
1.3 D	550003A
1.3 D	550732
1.3 D	550732A
1.3 D	550734
1.3 D	550734A
1.3 D	550901
1.3 D	550901A
1.3 D	551010
1.3 D	551223
1.4	550492
1.4	550492A
1.4	550613
1.4	550615
1.4	550721
1.4	550730A
1.4	550731A
1.4	550831
1.4	550831A
1.4	551238
1.4	551238A
1.4	551458
1.4 Turbo	550734
1.4 Turbo	550734A
1.4 Turbo	551238
1.4 Turbo	551238A
1.4 Turbo	551458
1.6	550492
1.6	550492A
1.6	550731A
1.6	550736
1.6	550830
1.6	550830A

AVEO Tre volumi (T300)

1.2	550492
1.2	550492A
1.2	550613
1.2	550721
1.2	551238
1.2	551238A
1.2	551458
1.2 LPG	550492
1.2 LPG	550492A
1.2 LPG	550613
1.2 LPG	550721
1.2 LPG	551238
1.2 LPG	551238A
1.3 D	550003
1.3 D	550003A
1.3 D	550732
1.3 D	550732A
1.3 D	550734
1.3 D	550734A
1.3 D	550901
1.3 D	550901A
1.3 D	551010
1.3 D	551223
1.4	550492
1.4	550492A
1.4	550613
1.4	550615
1.4	550721
1.4	551238
1.4	551238A
1.6	550492
1.6	550492A
1.6	550731A
1.6	550736
1.6	550830
1.6	550830A

BERETTA Coupé (1_37)

2.2	550146A
2.3	550622A
2.3 16V	550622A
2.8 GT	550622A
3.1 LT	550622A
3.1 V6	550622A

BLAZER S10

4.3 AWD	550622A
4.3 V6 AWD	550098
4.3 V6 AWD	550098A

CAMARO

3.4 V6	550146A
5.7	550141A
5.7 V8	550622A
6.2	550492
6.2	550492A

CAMARO (FP_)

3.1	550622A

CAMARO Cabriolet

6.2	550492
6.2	550492A

CAPRICE

4.3	550622A
5.7	550622A

Original equipment numbers and pictures in this catalogue are used for reference purposes only.

ERA S.r.l. Via F. Santi, 15 - 10024 Moncalieri (TO) Italy - Tel. +39 011.6891511 - Fax +39 011.6472862 - italia@eraspares.it - www.eraspares.it

Applicazioni veicolari - Vehicles applications

5.7 LS	550622A

CAPRICE Station wagon

5.7	550622A

CAPTIVA (C100, C140)

2.0 D	550392
2.0 D	550392A
2.0 D	550949
2.0 D	550949A
2.0 D	551454A
2.0 D	551512A
2.0 D	551519A
2.0 D	551540A
2.0 D	551541A
2.0 D 4WD	550392
2.0 D 4WD	550392A
2.0 D 4WD	550949
2.0 D 4WD	550949A
2.0 D 4WD	551454A
2.0 D 4WD	551512A
2.0 D 4WD	551519A
2.0 D 4WD	551540A
2.0 D 4WD	551541A
2.2 D	550754
2.2 D	551513A
2.2 D	551518A
2.2 D 4WD	550754
2.2 D 4WD	551513A
2.2 D 4WD	551518A
2.4	550153
2.4	550153A
2.4	550284
2.4	550284A
2.4	550392
2.4	550392A
2.4	550492
2.4	550492A
2.4	550718
2.4	550718A
2.4	550724
2.4	550834
2.4	550835
2.4	550835A
2.4	551221A
2.4	551226
2.4 4WD	550153
2.4 4WD	550153A
2.4 4WD	550284
2.4 4WD	550284A
2.4 4WD	550392
2.4 4WD	550392A
2.4 4WD	550492
2.4 4WD	550492A
2.4 4WD	550718
2.4 4WD	550718A
2.4 4WD	550724
2.4 4WD	550834
2.4 4WD	550835
2.4 4WD	550835A
2.4 4WD	551221A
2.4 4WD	551226
2.4 LPG	550153
2.4 LPG	550153A
2.4 LPG	550284
2.4 LPG	550284A
2.4 LPG	550392
2.4 LPG	550392A
2.4 LPG	550718
2.4 LPG	550718A
2.4 LPG 4WD	550153
2.4 LPG 4WD	550153A
2.4 LPG 4WD	550284
2.4 LPG 4WD	550284A
2.4 LPG 4WD	550392
2.4 LPG 4WD	550392A
2.4 LPG 4WD	550718
2.4 LPG 4WD	550718A
3.0 4WD	550492
3.0 4WD	550492A
3.0 4WD	550834
3.0 4WD	550836
3.2 4WD	550812
3.2 4WD	550812A
3.2 4WD	551225
3.6	551225

CAVALIER Cabriolet

3.1	550622A

CAVALIER Coupé

3.1 Z24	550622A

CAVALIER Tre volumi

2.2 RS	550146A

COBALT

1.8	550098
1.8	550098A
2.2	550492
2.2	550492A
2.2	550724
2.2	551221A
2.4	550492
2.4	550492A
2.4	550724
2.4	550834
2.4	550835
2.4	550835A

COBALT Coupé

2.2	550492
2.2	550492A
2.2	550724
2.4	550492
2.4	550492A
2.4	550724
2.4	550834
2.4	550835
2.4	550835A

CORSA 2 volumi /Coda spiovente

1.0	550098
1.0	550098A
1.0 Joy Flex	550098
1.0 Joy Flex	550098A
1.4 Maxx Flex	550098
1.4 Maxx Flex	550098A
1.8	550098
1.8	550098A
1.8 Flex	550098
1.8 Flex	550098A

CORSA Tre volumi

1.0	550098
1.0	550098A
1.4 Maxx Flex	550098
1.4 Maxx Flex	550098A
1.8	550098
1.8	550098A
1.8 Flex	550098
1.8 Flex	550098A

CORSICA (1_69)

3.1	550622A

CORVETTE

5.7	550141A

CORVETTE (C6)

6.0	550141A
6.2 LS3	550492
6.2 LS3	550492A
Z06 7.0	550141A

CORVETTE (C7)

6.2	550492
6.2	550492A

CORVETTE Cabriolet

5.7	550141A

CORVETTE Cabriolet (1YY)

5.7	550622A

CORVETTE Cabriolet (C6)

6.2	550492
6.2	550492A

CORVETTE Cabriolet (C7)

6.2	550492
6.2	550492A

CRUZE (J300)

1.4	550492
1.4	550492A
1.4	550734
1.4	550734A
1.4	551191
1.4	551191A
1.6	550171
1.6	550171A
1.6	550284
1.6	550284A
1.6	550392
1.6	550392A
1.6	550405
1.6	550405A
1.6	550492
1.6	550492A
1.6	550561
1.6	550561A
1.6	550700
1.6	550700A
1.6	550718
1.6	550718A
1.6	550730A
1.6	550731A
1.6	550736
1.6	550830
1.6	550830A
1.6	551191
1.6	551191A
1.7 D	550721
1.7 D	550734
1.7 D	550734A
1.7 D	551191
1.7 D	551191A
1.7 D	551602A
1.7 TD	550734
1.7 TD	550734A
1.7 TD	551191
1.7 TD	551191A
1.8	550492
1.8	550492A
1.8	550700
1.8	550700A
1.8	550730A
1.8	550731A
1.8	550734
1.8	550734A
1.8	550736
1.8	550830
1.8	550830A
1.8	551191
1.8	551191A
1.8 LPG	550492
1.8 LPG	550492A

Original equipment numbers and pictures in this catalogue are used for reference purposes only.

ERA S.r.l. Via F. Santi, 15 - 10024 Moncalieri (TO) Italy - Tel. +39 011.6891511 - Fax +39 011.6472862 - italia@eraspares.it - www.eraspares.it

Applicazioni veicolari - Vehicles applications

1.8 LPG	550730A
1.8 LPG	550731A
1.8 LPG	550736
1.8 LPG	550830
1.8 LPG	550830A
1.8 LPG	551191
1.8 LPG	551191A
2.0 CDI	550736
2.0 CDI	550754
2.0 CDI	551191
2.0 CDI	551191A
2.0 CDI	551541A

CRUZE 2 volumi /Coda spiovente (J305)

1.4	550492
1.4	550492A
1.4	550613
1.4	550615
1.4	551191
1.4	551191A
1.4	551238
1.4	551238A
1.4	551458
1.6	550171
1.6	550171A
1.6	550492
1.6	550492A
1.6	550700
1.6	550700A
1.6	550731A
1.6	550736
1.6	550830
1.6	550830A
1.6	551191
1.6	551191A
1.7 D	550721
1.7 D	550734
1.7 D	550734A
1.7 D	551191
1.7 D	551191A
1.7 TD	550734
1.7 TD	550734A
1.7 TD	551191
1.7 TD	551191A
1.8	550492
1.8	550492A
1.8	550700
1.8	550700A
1.8	550731A
1.8	550734
1.8	550734A
1.8	550736
1.8	550830
1.8	550830A
1.8	551191
1.8	551191A
1.8 LPG	550492
1.8 LPG	550492A
1.8 LPG	550700
1.8 LPG	550700A
1.8 LPG	550731A
1.8 LPG	550736
1.8 LPG	550830
1.8 LPG	550830A
1.8 LPG	551191
1.8 LPG	551191A
2.0 CDI	550736
2.0 CDI	550754
2.0 CDI	551191
2.0 CDI	551191A

CRUZE Station Wagon (J308)

1.4	550492
1.4	550492A
1.4	550613
1.4	550615
1.4	550734
1.4	550734A
1.4	551191
1.4	551191A
1.4	551238
1.4	551238A
1.4	551458
1.6	550492
1.6	550492A
1.6	550700
1.6	550700A
1.6	550730A
1.6	550731A
1.6	550736
1.6	550830
1.6	550830A
1.6	551191
1.6	551191A
1.7 TD	550613
1.7 TD	550721
1.7 TD	550732
1.7 TD	550732A
1.7 TD	550734
1.7 TD	550734A
1.7 TD	550735
1.7 TD	550908
1.7 TD	550908A
1.7 TD	550912
1.7 TD	551191
1.7 TD	551191A
1.8	550492
1.8	550492A
1.8	550700
1.8	550700A
1.8	550730A
1.8	550736
1.8	550830
1.8	550830A
1.8	551191
1.8	551191A
2.0 TD	550734
2.0 TD	550734A
2.0 TD	551191
2.0 TD	551191A

EPICA (KL1_)

2.0	550141A
2.0	550153
2.0	550153A
2.0	550284
2.0	550284A
2.0	550392
2.0	550392A
2.0	550496
2.0	550496A
2.0	550561
2.0	550561A
2.0	550718
2.0	550718A
2.0	550756
2.0	550756A
2.0 D	550392
2.0 D	550392A
2.0 D	550949
2.0 D	550949A
2.5	550284
2.5	550284A
2.5	551230

EVANDA

2.0	550146A
2.0	550153
2.0	550153A
2.0	550284
2.0	550284A
2.0	550392
2.0	550392A
2.0	550496
2.0	550496A
2.0	550718
2.0	550718A

HHR

2.2	550492
2.2	550492A
2.2	550724
2.2	551221A
2.4	550492
2.4	550492A
2.4	550724
2.4	550756
2.4	550756A
2.4	550834
2.4	550835
2.4	550835A
2.4	551221A

LACETTI (J200)

1.4 16V	550146A
1.4 16V	550171
1.4 16V	550171A
1.4 16V	550284
1.4 16V	550284A
1.4 16V	550391
1.4 16V	550391A
1.4 16V	550392
1.4 16V	550392A
1.4 16V	550401
1.4 16V	550401A
1.4 16V	550402
1.4 16V	550402A
1.4 16V	550405
1.4 16V	550405A
1.4 16V	550496
1.4 16V	550496A
1.4 16V	550561
1.4 16V	550561A
1.4 16V	550718
1.4 16V	550718A
1.4 16V	551561
1.4 LPG	550284
1.4 LPG	550284A
1.6	550171
1.6	550171A
1.6	550284
1.6	550284A
1.6	550392
1.6	550392A
1.6	550405
1.6	550405A
1.6	550496
1.6	550496A
1.6	550561
1.6	550561A
1.6	550736
1.6	551561
1.8	550146A
1.8	550153
1.8	550153A
1.8	550171
1.8	550171A
1.8	550284
1.8	550284A
1.8	550392
1.8	550392A
1.8	550405
1.8	550405A
1.8	550561
1.8	550561A
1.8	550718
1.8	550718A
1.8	551231

Original equipment numbers and pictures in this catalogue are used for reference purposes only.

ERA S.r.l. Via F. Santi, 15 - 10024 Moncalieri (TO) Italy - Tel. +39 011.6891511 - Fax +39 011.6472862 - italia@eraspares.it - www.eraspares.it

Applicazioni veicolari - Vehicles applications

1.8	551561
2.0 D	550392
2.0 D	550392A
2.0 D	550561
2.0 D	550561A
2.0 D	550949
2.0 D	550949A
2.0 D	551541A
2.0 D	551561

LANOS Tre volumi

1.6 16V	550230A

MALIBU

2.2	550492
2.2	550492A
2.2	550724

MALIBU (V300)

2.0 D	550000
2.0 D	550732
2.0 D	550732A
2.0 D	550734
2.0 D	550734A
2.0 D	550828
2.0 D	550828A
2.0 D	550829
2.0 D	551010
2.4	550492
2.4	550492A
2.4	551226
2.4	551232

MALIBU 2 volumi /Coda spiovente

2.2	550492
2.2	550492A
2.2	550724

MATIZ (M200, M250)

0.8	550146A
0.8	550284
0.8	550284A
0.8	550391
0.8	550391A
0.8	550401
0.8	550401A
0.8	550402
0.8	550402A
0.8	550406
0.8	550406A
0.8	550496
0.8	550496A
0.8	550560
0.8	550564
0.8	550719A
0.8	550824
0.8	550824A
0.8 LPG	550284
0.8 LPG	550284A
0.8 LPG	550391
0.8 LPG	550391A
0.8 LPG	550401
0.8 LPG	550401A
0.8 LPG	550402
0.8 LPG	550402A
0.8 LPG	550406
0.8 LPG	550406A
0.8 LPG	550496
0.8 LPG	550496A
0.8 LPG	550560
0.8 LPG	550564
0.8 LPG	550719A
0.8 LPG	550824
0.8 LPG	550824A
1.0	550284
1.0	550284A
1.0	550391
1.0	550391A
1.0	550401
1.0	550401A
1.0	550402
1.0	550402A
1.0	550406
1.0	550406A
1.0	550496
1.0	550496A
1.0	550824
1.0	550824A
1.0 LPG	550284
1.0 LPG	550284A
1.0 LPG	550391
1.0 LPG	550391A
1.0 LPG	550401
1.0 LPG	550401A
1.0 LPG	550402
1.0 LPG	550402A
1.0 LPG	550406
1.0 LPG	550406A
1.0 LPG	550496
1.0 LPG	550496A
1.0 LPG	550824
1.0 LPG	550824A

MERIVA

1.4	550098
1.4	550098A
1.4 Flex	550098
1.4 Flex	550098A
1.8	550098
1.8	550098A
1.8 Flex	550098
1.8 Flex	550098A

MONTANA Pick-up

1.4 Flex	550098
1.4 Flex	550098A
1.8 Flexpower	550098
1.8 Flexpower	550098A

NUBIRA Station wagon

1.6	550171
1.6	550171A
1.6	550284
1.6	550284A
1.6	550392
1.6	550392A
1.6	550405
1.6	550405A
1.6	550561
1.6	550561A
1.6	550736
1.6	551561
1.6 LPG	550284
1.6 LPG	550284A
1.8	550146A
1.8	550153
1.8	550153A
1.8	550171
1.8	550171A
1.8	550284
1.8	550284A
1.8	550392
1.8	550392A
1.8	550405
1.8	550405A
1.8	550718
1.8	550718A
2.0 D	550392
2.0 D	550392A
2.0 D	550949
2.0 D	550949A
2.0 D	551541A

NUBIRA Tre volumi

1.4	550146A
1.4	550171
1.4	550171A
1.4	550284
1.4	550284A
1.4	550391
1.4	550391A
1.4	550392
1.4	550392A
1.4	550401
1.4	550401A
1.4	550402
1.4	550402A
1.4	550405
1.4	550405A
1.4	550561
1.4	550561A
1.4	550718
1.4	550718A
1.6	550171
1.6	550171A
1.6	550284
1.6	550284A
1.6	550392
1.6	550392A
1.6	550405
1.6	550405A
1.6	550561
1.6	550561A
1.6	550736
1.6	551561
1.8	550146A
1.8	550153
1.8	550153A
1.8	550171
1.8	550171A
1.8	550284
1.8	550284A
1.8	550392
1.8	550392A
1.8	550405
1.8	550405A
1.8	550561
1.8	550561A
1.8	550718
1.8	550718A
1.8	551561
2.0 D	550392
2.0 D	550392A
2.0 D	550949
2.0 D	550949A

OPTRA (1J_)

1.6	550171
1.6	550171A
1.6	550284
1.6	550284A
1.6	550392
1.6	550392A
1.6	550405
1.6	550405A
1.6	550736
1.8	550153
1.8	550153A
1.8	550284
1.8	550284A
1.8	550392
1.8	550392A
1.8	550405
1.8	550405A
1.8	550718
1.8	550718A

OPTRA 2 volumi /Coda spiovente

1.6 SRV	550171

Original equipment numbers and pictures in this catalogue are used for reference purposes only.

ERA S.r.l. Via F. Santi, 15 - 10024 Moncalieri (TO) Italy - Tel. +39 011.6891511 - Fax +39 011.6472862 - italia@eraspares.it - www.eraspares.it

Applicazioni veicolari - Vehicles applications

1.6 SRV	550171A
1.6 SRV	550284
1.6 SRV	550284A
1.6 SRV	550392
1.6 SRV	550392A
1.6 SRV	550405
1.6 SRV	550405A
1.6 SRV	550736

ORLANDO (J309)

1.4	550492
1.4	550492A
1.4	550613
1.4	550615
1.4	550734
1.4	550734A
1.4	551191
1.4	551191A
1.4	551238
1.4	551238A
1.4	551458
1.8	550700
1.8	550700A
1.8	550730A
1.8	550731A
1.8	550736
1.8	550830
1.8	550830A
1.8	551191
1.8	551191A
1.8 LPG	550730A
1.8 LPG	550731A
1.8 LPG	550736
1.8 LPG	550830
1.8 LPG	550830A
1.8 LPG	551191
1.8 LPG	551191A
2.0 D	550736
2.0 D	550754
2.0 D	551191
2.0 D	551191A
2.0 D	551513A
2.0 D	551518A

PRISMA

1.4 Flex	550098
1.4 Flex	550098A

SPARK

0.8	550284
0.8	550284A
0.8	550391
0.8	550391A
0.8	550401
0.8	550401A
0.8	550402
0.8	550402A
0.8	550406
0.8	550406A
0.8	550496
0.8	550496A
0.8	550560
0.8	550564
0.8	550719A
0.8	550824
0.8	550824A
1.0 LPG	550284
1.0 LPG	550284A
1.0 LPG	550391
1.0 LPG	550391A
1.0 LPG	550401
1.0 LPG	550401A
1.0 LPG	550402
1.0 LPG	550402A
1.0 LPG	550406
1.0 LPG	550406A
1.0 LPG	550824
1.0 LPG	550824A
1.0 SX	550284
1.0 SX	550284A
1.0 SX	550391
1.0 SX	550391A
1.0 SX	550401
1.0 SX	550401A
1.0 SX	550402
1.0 SX	550402A
1.0 SX	550406
1.0 SX	550406A
1.0 SX	550496
1.0 SX	550496A
1.0 SX	550824
1.0 SX	550824A

SPARK (M150)

0.8	550284
0.8	550284A
0.8	550391
0.8	550391A
0.8	550401
0.8	550401A
0.8	550402
0.8	550402A
0.8	550406
0.8	550406A
0.8	550560
0.8	550564
0.8	550824
0.8	550824A

SPARK (M300)

1.0	550146A
1.0	550284
1.0	550284A
1.0	550402
1.0	550402A
1.0	550492
1.0	550492A
1.0	550852
1.0	551498A
1.0 LPG	550146A
1.0 LPG	550284
1.0 LPG	550284A
1.0 LPG	550402
1.0 LPG	550402A
1.0 LPG	550492
1.0 LPG	550492A
1.0 LPG	550852
1.0 LPG	551498A
1.2	550146A
1.2	550284
1.2	550284A
1.2	550402
1.2	550402A
1.2	550492
1.2	550492A
1.2	550852
1.2	551498A
1.2 LPG	550146A
1.2 LPG	550284
1.2 LPG	550284A
1.2 LPG	550402
1.2 LPG	550402A
1.2 LPG	550492
1.2 LPG	550492A
1.2 LPG	550852
1.2 LPG	551498A

TACUMA MPV / Space wagon (U100)

1.6	550171
1.6	550171A
1.6	550284
1.6	550284A
1.6	550405
1.6	550405A
1.6	550496
1.6	550496A
1.6	550498
1.6	550561
1.6	550561A
1.6	551561
2.0	550141A
2.0	550153
2.0	550153A
2.0	550284
2.0	550284A
2.0	550392
2.0	550392A
2.0	550496
2.0	550496A
2.0	550498
2.0	550561
2.0	550561A
2.0	550718
2.0	550718A
2.0	550756
2.0	550756A
2.0	551561

TRACKER

2.0 TDCi AWD	551174

TRAILBLAZER (31UX)

3.6 4WD	550734
3.6 4WD	550734A

TRAILBLAZER (KC_)

4.2 AWD	550141A
4.2 AWD	550492
4.2 AWD	550492A

TRAX

1.4	550613
1.4	550615
1.4	550734
1.4	550734A
1.4	551238
1.4	551238A
1.4	551458
1.4 AWD	550613
1.4 AWD	550615
1.4 AWD	550734
1.4 AWD	550734A
1.4 AWD	551238
1.4 AWD	551238A
1.4 AWD	551458
1.4 LPG	551238
1.4 LPG	551238A
1.6	550492
1.6	550492A
1.6	550730A
1.6	550731A
1.6	550736
1.6	550830
1.6	550830A
1.6 AWD	550492
1.6 AWD	550492A
1.6 AWD	550736
1.7 TD	550613
1.7 TD	550721
1.7 TD	550734
1.7 TD	550734A
1.7 TD	550735
1.7 TD	551047
1.7 TD	551602A
1.7 TD AWD	550613
1.7 TD AWD	550721
1.7 TD AWD	550734
1.7 TD AWD	550734A

Original equipment numbers and pictures in this catalogue are used for reference purposes only.

ERA S.r.l. Via F. Santi, 15 - 10024 Moncalieri (TO) Italy - Tel. +39 011.6891511 - Fax +39 011.6472862 - italia@eraspares.it - www.eraspares.it

Applicazioni veicolari - Vehicles applications

1.7 TD AWD	550735
1.7 TD AWD	551047
1.7 TD AWD	551602A
1.8	550736
1.8 AWD	550736

UPLANDER	
3.9 LT AWD	550492
3.9 LT AWD	550492A

VECTRA	
2.0	550893
2.0	550893A
2.0 Flexpower	550893
2.0 Flexpower	550893A
2.0 Flexpower	551429A
2.4	550893
2.4	550893A
2.4 Flexpower	550893
2.4 Flexpower	550893A

VOLT	
EV 150	550492
EV 150	550492A
EV 150	550613
EV 150	551238
EV 150	551238A
EV 150	551458

ZAFIRA (F75)	
2.0	550225A
2.0	550490A
2.0	550893
2.0	550893A
2.0	551429A
2.0 Flex	550893
2.0 Flex	550893A
2.0 Flex	551429A

CHRYSLER

300C	
3.0 CRD	550292
3.0 CRD	550292A

300C (LX, LE)	
3.0 CRD	550275A
3.0 CRD	550686A
3.0 CRD	550892
3.0 CRD	550892A
3.0 CRD	551393A
3.0 V6 CRD	550686A
5.7 SRT8	551579A
6.1 SRT8	551579A

300C Touring (LX, LE)	
3.0 CRD	550275A
3.0 CRD	550686A
3.0 CRD	550892
3.0 CRD	550892A
3.0 CRD	551393A
5.7	551579A
5.7 AWD	551579A
6.1 SRT8	551579A

CIRRUS	
2.0 LX	550650A
2.4 LX	550650A
2.4 LX	551399A

CROSSFIRE	
3.2	550275A
SRT-6	550142
SRT-6	550142A
SRT-6	550275A
SRT-6	550686A

CROSSFIRE Roadster	
3.2	550275A
SRT-6	550142
SRT-6	550142A
SRT-6	550275A
SRT-6	550686A

GRAND VOYAGER V (RT)	
2.8 CRD	550292
2.8 CRD	550292A
2.8 CRD	550734
2.8 CRD	550734A

NEON (PL)	
2.0 16V	550650A

NEON II	
2.0 16V	550650A
2.0 16V R/T	550650A

PT CRUISER (PT_)	
2.0	550329
2.0	550329A
2.0	550650A
2.0	551399A
2.0	551446A
2.2 CRD	550142
2.2 CRD	550142A
2.2 CRD	550275A
2.2 CRD	550686A
2.4	550650A
2.4	551399A
2.4	551446A
GT 2.4	550650A
GT 2.4	551399A

PT CRUISER Cabriolet	
2.4	550650A
2.4	551399A
2.4	551446A
2.4 GT	550650A
2.4 GT	551399A

SEBRING (JR)	
2.0	550650A
2.4	550329
2.4	550329A
2.4	550650A
2.4	551399A
2.4 Turbo	550650A

SEBRING (JS)	
2.0 CRD	550119
2.0 CRD	550119A

SEBRING Cabriolet (JR)	
2.0	550650A
2.4	550329
2.4	550329A
2.4	550650A
2.4 Turbo	550650A

SEBRING Cabriolet (JS)	
2.0 CRD	550119
2.0 CRD	550119A

STRATUS (JA)	
2.0 16V	550650A
2.4 16 V	550329
2.4 16 V	550329A
2.4 16 V	550650A
2.4 16V	550329
2.4 16V	550329A
2.4 16V	550650A

VOYAGER / GRAND VOYAGER III (GS_, NS_)	
2.4 AWD	550650A
2.4 AWD	551399A
2.4 i	550650A
2.4 i	551399A
2.5 TD	550739
2.5 TD	551362
2.5 TDiC AWD	551362
3.3 i	551419A
3.8 i AWD	551419A

VOYAGER IV (RG, RS)	
2.4	550650A
2.4	551399A
2.4	551446A
2.5 CRD	550292
2.5 CRD	550292A
2.5 CRD	550734
2.5 CRD	550734A
2.5 CRD	551362
2.8 CRD	550292
2.8 CRD	550292A
2.8 CRD	550734
2.8 CRD	550734A
2.8 CRD	551362

CITROËN

AX (ZA-_)	
1.3 Sport	550048A
1.3 Sport	550185
1.4 GTi	550007
1.4 GTi	550007A
1.4 GTi	550048A
1.4 GTi	550144A
1.4 GTi	550384A
10	550007
10	550007A
10	550008
10	550008A
10	550015
10	550015A
10	550047
10	550047A
10	550048A
10	550080A
10	550185
10 E	550048A
11	550007
11	550007A
11	550015
11	550015A
11	550045
11	550045A
11	550047
11	550047A
11	550048A
11	550080A
11	550133
11	550133A
11	550149
11	550149A
11	550185
11	550269
11	550424
11	550494
11 4x4	550007
11 4x4	550007A
11 4x4	550015
11 4x4	550015A
11 4x4	550045
11 4x4	550045A
11 4x4	550047
11 4x4	550047A
11 4x4	550048A

Original equipment numbers and pictures in this catalogue are used for reference purposes only.

ERA S.r.l. Via F. Santi, 15 - 10024 Moncalieri (TO) Italy - Tel. +39 011.6891511 - Fax +39 011.6472862 - italia@eraspares.it - www.eraspares.it

Applicazioni veicolari - Vehicles applications

11 4x4	550080A
11 4x4	550133
11 4x4	550133A
11 4x4	550149
11 4x4	550149A
11 4x4	550185
11 4x4	550269
11 4x4	550424
11 4x4	550494
11 CAT	550048A
14	550007
14	550007A
14	550008
14	550008A
14	550009
14	550015
14	550015A
14	550045
14	550045A
14	550047
14	550047A
14	550048A
14	550080A
14	550115
14	550130A
14	550131A
14	550133
14	550133A
14	550144A
14	550149
14	550149A
14	550185
14	550269
14	550424
14	550511A
14	550663
14	550663A
14 4x4	550007
14 4x4	550007A
14 4x4	550008
14 4x4	550008A
14 4x4	550009
14 4x4	550015
14 4x4	550015A
14 4x4	550045
14 4x4	550045A
14 4x4	550047
14 4x4	550047A
14 4x4	550048A
14 4x4	550080A
14 4x4	550115
14 4x4	550130A
14 4x4	550131A
14 4x4	550133
14 4x4	550133A
14 4x4	550144A
14 4x4	550149
14 4x4	550149A
14 4x4	550185
14 4x4	550269
14 4x4	550424
14 4x4	550511A
14 4x4	550663
14 4x4	550663A
14 D	550048A
14 D	550184
14 GT	550007
14 GT	550007A
14 GT	550008
14 GT	550008A
14 GT	550009
14 GT	550015
14 GT	550015A
14 GT	550045
14 GT	550045A
14 GT	550047
14 GT	550047A
14 GT	550048A
14 GT	550080A
14 GT	550115
14 GT	550130A
14 GT	550131A
14 GT	550133
14 GT	550133A
14 GT	550144A
14 GT	550149
14 GT	550149A
14 GT	550185
14 GT	550269
14 GT	550424
14 GT	550663
14 GT	550663A
15 D	550047
15 D	550047A
15 D	550048A
15 D	550184
15 D	550187

BERLINGO (ER_, EC_)	
1.2 PureTech 110	550657A
1.2 PureTech 130	550657A

BERLINGO / BERLINGO FIRST Cassone/Limousine	
1.1 i	550007
1.1 i	550007A
1.1 i	550015
1.1 i	550015A
1.1 i	550045
1.1 i	550045A
1.1 i	550047
1.1 i	550047A
1.1 i	550048A
1.1 i	550080A
1.1 i	550133
1.1 i	550133A
1.1 i	550149
1.1 i	550149A
1.1 i	550185
1.1 i	550269
1.1 i	550424
1.1 i	550494
1.4 BiFuel	550045
1.4 BiFuel	550045A
1.4 bivalent	550007
1.4 bivalent	550007A
1.4 bivalent	550008
1.4 bivalent	550008A
1.4 bivalent	550009
1.4 bivalent	550015
1.4 bivalent	550015A
1.4 bivalent	550045
1.4 bivalent	550045A
1.4 bivalent	550047
1.4 bivalent	550047A
1.4 bivalent	550048A
1.4 bivalent	550080A
1.4 bivalent	550115
1.4 bivalent	550130A
1.4 bivalent	550131A
1.4 bivalent	550133
1.4 bivalent	550133A
1.4 bivalent	550140A
1.4 bivalent	550144A
1.4 bivalent	550149
1.4 bivalent	550149A
1.4 bivalent	550185
1.4 bivalent	550269
1.4 bivalent	550386A
1.4 bivalent	550424
1.4 bivalent	550494
1.4 bivalent	550663
1.4 bivalent	550663A
1.4 bivalent	550930
1.4 i	550007
1.4 i	550007A
1.4 i	550008
1.4 i	550008A
1.4 i	550009
1.4 i	550015
1.4 i	550015A
1.4 i	550045
1.4 i	550045A
1.4 i	550047
1.4 i	550047A
1.4 i	550048A
1.4 i	550080A
1.4 i	550115
1.4 i	550130A
1.4 i	550131A
1.4 i	550133
1.4 i	550133A
1.4 i	550140A
1.4 i	550144A
1.4 i	550149
1.4 i	550149A
1.4 i	550185
1.4 i	550269
1.4 i	550386A
1.4 i	550424
1.4 i	550494
1.4 i	550663
1.4 i	550663A
1.4 i	550930
1.4 i	550943
1.4 i	550943A
1.4 i bivalent	550007
1.4 i bivalent	550007A
1.4 i bivalent	550008
1.4 i bivalent	550008A
1.4 i bivalent	550009
1.4 i bivalent	550015
1.4 i bivalent	550015A
1.4 i bivalent	550045
1.4 i bivalent	550045A
1.4 i bivalent	550047
1.4 i bivalent	550047A
1.4 i bivalent	550048A
1.4 i bivalent	550080A
1.4 i bivalent	550115
1.4 i bivalent	550130A
1.4 i bivalent	550131A
1.4 i bivalent	550133
1.4 i bivalent	550133A
1.4 i bivalent	550140A
1.4 i bivalent	550144A
1.4 i bivalent	550149
1.4 i bivalent	550149A
1.4 i bivalent	550185
1.4 i bivalent	550269
1.4 i bivalent	550386A
1.4 i bivalent	550424
1.4 i bivalent	550663
1.4 i bivalent	550663A
1.4 i bivalent	550930
1.6 16V	550012
1.6 16V	550012A
1.6 16V	550015
1.6 16V	550015A
1.6 16V	550016A
1.6 16V	550047
1.6 16V	550047A
1.6 16V	550133
1.6 16V	550133A
1.6 16V	550424
1.6 16V	550494
1.6 16V	550930
1.6 HDI 75	550014
1.6 HDI 75	550014A

Original equipment numbers and pictures in this catalogue are used for reference purposes only.

ERA S.r.l. Via F. Santi, 15 - 10024 Moncalieri (TO) Italy - Tel. +39 011.6891511 - Fax +39 011.6472862 - italia@eraspares.it - www.eraspares.it

Applicazioni veicolari - Vehicles applications

1.6 HDI 75	550047
1.6 HDI 75	550047A
1.6 HDI 75	550383
1.6 HDI 75	550383A
1.6 HDI 75	550432
1.6 HDI 75	550432A
1.6 HDI 75	550471
1.6 HDI 75	550471A
1.6 HDI 75	550569A
1.6 HDI 75	550948
1.6 HDI 75	550948A
1.6 HDI 75	551427
1.6 HDI 90	550014
1.6 HDI 90	550014A
1.6 HDI 90	550047
1.6 HDI 90	550047A
1.6 HDI 90	550383
1.6 HDI 90	550383A
1.6 HDI 90	550432
1.6 HDI 90	550432A
1.6 HDI 90	550471
1.6 HDI 90	550471A
1.6 HDI 90	550569A
1.6 HDI 90	550774
1.6 HDI 90	550774A
1.6 HDI 90	550948
1.6 HDI 90	550948A
1.8 D	550047
1.8 D	550047A
1.8 D	550048A
1.8 D	550186
1.8 i	550004
1.8 i	550004A
1.8 i	550045
1.8 i	550045A
1.8 i	550047
1.8 i	550047A
1.8 i	550130A
1.8 i	550131A
1.8 i	550149
1.8 i	550149A
1.9 D	550047
1.9 D	550047A
1.9 D	550184
1.9 D	550186
1.9 D 70	550004
1.9 D 70	550004A
1.9 D 70	550047
1.9 D 70	550047A
1.9 D 70	550176
1.9 D 70	550176A
1.9 D 70	550187
1.9 D 70 4WD	550004
1.9 D 70 4WD	550004A
1.9 D 70 4WD	550047
1.9 D 70 4WD	550047A
1.9 D 70 4WD	550176
1.9 D 70 4WD	550176A
1.9 D 70 4WD	550187
2.0 HDI 90	550004
2.0 HDI 90	550004A
2.0 HDI 90	550011
2.0 HDI 90	550011A
2.0 HDI 90	550012
2.0 HDI 90	550012A
2.0 HDI 90	550018
2.0 HDI 90	550018A
2.0 HDI 90	550047
2.0 HDI 90	550047A
2.0 HDI 90	550176
2.0 HDI 90	550176A
2.0 HDI 90	550432
2.0 HDI 90	550432A
2.0 HDI 90	550665A
2.0 HDI 90	550783
2.0 HDI 90	551174
2.0 HDI 90 4WD	550004
2.0 HDI 90 4WD	550004A
2.0 HDI 90 4WD	550011
2.0 HDI 90 4WD	550011A
2.0 HDI 90 4WD	550012
2.0 HDI 90 4WD	550012A
2.0 HDI 90 4WD	550018
2.0 HDI 90 4WD	550018A
2.0 HDI 90 4WD	550047
2.0 HDI 90 4WD	550047A
2.0 HDI 90 4WD	550176
2.0 HDI 90 4WD	550176A
2.0 HDI 90 4WD	550432
2.0 HDI 90 4WD	550432A
2.0 HDI 90 4WD	550665A
2.0 HDI 90 4WD	550783
2.0 HDI 90 4WD	551174

BERLINGO / BERLINGO FIRST MPV / Space wagon

1.1 i	550007
1.1 i	550007A
1.1 i	550015
1.1 i	550015A
1.1 i	550045
1.1 i	550045A
1.1 i	550047
1.1 i	550047A
1.1 i	550048A
1.1 i	550080A
1.1 i	550133
1.1 i	550133A
1.1 i	550149
1.1 i	550149A
1.1 i	550185
1.1 i	550269
1.1 i	550424
1.1 i	550494
1.1 i	550930
1.4	550007
1.4	550007A
1.4	550008
1.4	550008A
1.4	550009
1.4	550015
1.4	550015A
1.4	550045
1.4	550045A
1.4	550047
1.4	550047A
1.4	550048A
1.4	550080A
1.4	550115
1.4	550130A
1.4	550131A
1.4	550133
1.4	550133A
1.4	550144A
1.4	550149
1.4	550149A
1.4	550185
1.4	550269
1.4	550424
1.4	550494
1.4	550663
1.4	550663A
1.4	550930
1.4 bivalent	550007
1.4 bivalent	550007A
1.4 bivalent	550008
1.4 bivalent	550008A
1.4 bivalent	550009
1.4 bivalent	550015
1.4 bivalent	550015A
1.4 bivalent	550045
1.4 bivalent	550045A
1.4 bivalent	550047
1.4 bivalent	550047A
1.4 bivalent	550048A
1.4 bivalent	550080A
1.4 bivalent	550115
1.4 bivalent	550130A
1.4 bivalent	550131A
1.4 bivalent	550133
1.4 bivalent	550133A
1.4 bivalent	550140A
1.4 bivalent	550144A
1.4 bivalent	550149
1.4 bivalent	550149A
1.4 bivalent	550185
1.4 bivalent	550269
1.4 bivalent	550424
1.4 bivalent	550494
1.4 bivalent	550663
1.4 bivalent	550663A
1.4 bivalent	550930
1.4 GNC	550007
1.4 GNC	550007A
1.4 GNC	550008
1.4 GNC	550008A
1.4 GNC	550009
1.4 GNC	550015
1.4 GNC	550015A
1.4 GNC	550045
1.4 GNC	550045A
1.4 GNC	550047
1.4 GNC	550047A
1.4 GNC	550048A
1.4 GNC	550080A
1.4 GNC	550115
1.4 GNC	550130A
1.4 GNC	550131A
1.4 GNC	550133
1.4 GNC	550133A
1.4 GNC	550144A
1.4 GNC	550149
1.4 GNC	550149A
1.4 GNC	550185
1.4 GNC	550269
1.4 GNC	550424
1.4 GNC	550663
1.4 GNC	550663A
1.4 Hybrid	550007
1.4 Hybrid	550007A
1.4 Hybrid	550008
1.4 Hybrid	550008A
1.4 Hybrid	550009
1.4 Hybrid	550015
1.4 Hybrid	550015A
1.4 Hybrid	550045
1.4 Hybrid	550045A
1.4 Hybrid	550047
1.4 Hybrid	550047A
1.4 Hybrid	550048A
1.4 Hybrid	550080A
1.4 Hybrid	550115
1.4 Hybrid	550130A
1.4 Hybrid	550131A
1.4 Hybrid	550133
1.4 Hybrid	550133A
1.4 Hybrid	550144A
1.4 Hybrid	550149
1.4 Hybrid	550149A
1.4 Hybrid	550185
1.4 Hybrid	550269
1.4 Hybrid	550424
1.4 Hybrid	550663
1.4 Hybrid	550663A
1.4 i	550007
1.4 i	550007A
1.4 i	550008
1.4 i	550008A
1.4 i	550009

Original equipment numbers and pictures in this catalogue are used for reference purposes only.

ERA S.r.l. Via F. Santi, 15 - 10024 Moncalieri (TO) Italy - Tel. +39 011.6891511 - Fax +39 011.6472862 - italia@eraspares.it - www.eraspares.it

Applicazioni veicolari - Vehicles applications

1.4 i	550015
1.4 i	550015A
1.4 i	550045
1.4 i	550045A
1.4 i	550047
1.4 i	550047A
1.4 i	550048A
1.4 i	550080A
1.4 i	550115
1.4 i	550130A
1.4 i	550131A
1.4 i	550133
1.4 i	550133A
1.4 i	550140A
1.4 i	550144A
1.4 i	550149
1.4 i	550149A
1.4 i	550185
1.4 i	550269
1.4 i	550386A
1.4 i	550424
1.4 i	550494
1.4 i	550663
1.4 i	550663A
1.4 i	550930
1.4 i	551402
1.4 i bivalent	550007
1.4 i bivalent	550007A
1.4 i bivalent	550008
1.4 i bivalent	550008A
1.4 i bivalent	550009
1.4 i bivalent	550015
1.4 i bivalent	550015A
1.4 i bivalent	550045
1.4 i bivalent	550045A
1.4 i bivalent	550047
1.4 i bivalent	550047A
1.4 i bivalent	550048A
1.4 i bivalent	550080A
1.4 i bivalent	550115
1.4 i bivalent	550130A
1.4 i bivalent	550131A
1.4 i bivalent	550133
1.4 i bivalent	550133A
1.4 i bivalent	550140A
1.4 i bivalent	550144A
1.4 i bivalent	550149
1.4 i bivalent	550149A
1.4 i bivalent	550185
1.4 i bivalent	550269
1.4 i bivalent	550424
1.4 i bivalent	550494
1.4 i bivalent	550663
1.4 i bivalent	550663A
1.4 i bivalent	550930
1.6 16V	550012
1.6 16V	550012A
1.6 16V	550015
1.6 16V	550015A
1.6 16V	550016A
1.6 16V	550047
1.6 16V	550047A
1.6 16V	550133
1.6 16V	550133A
1.6 16V	550424
1.6 16V	550494
1.6 16V	550930
1.6 HDI 110	550014
1.6 HDI 110	550014A
1.6 HDI 110	550383
1.6 HDI 110	550383A
1.6 HDI 110	550432
1.6 HDI 110	550432A
1.6 HDI 110	550471
1.6 HDI 110	550471A
1.6 HDI 110	550569A

1.6 HDI 110	550774
1.6 HDI 110	550774A
1.6 HDI 75	550014
1.6 HDI 75	550014A
1.6 HDI 75	550047
1.6 HDI 75	550047A
1.6 HDI 75	550383
1.6 HDI 75	550383A
1.6 HDI 75	550432
1.6 HDI 75	550432A
1.6 HDI 75	550471
1.6 HDI 75	550471A
1.6 HDI 75	550569A
1.6 HDI 75	550948
1.6 HDI 75	550948A
1.6 HDI 75	551427
1.6 HDI 90	550014
1.6 HDI 90	550014A
1.6 HDI 90	550047
1.6 HDI 90	550047A
1.6 HDI 90	550383
1.6 HDI 90	550383A
1.6 HDI 90	550432
1.6 HDI 90	550432A
1.6 HDI 90	550471
1.6 HDI 90	550471A
1.6 HDI 90	550569A
1.6 HDI 90	550774
1.6 HDI 90	550774A
1.6 HDI 90	550948
1.6 HDI 90	550948A
1.8 D	550047
1.8 D	550047A
1.8 D	550048A
1.8 D	550186
1.8 i	550004
1.8 i	550004A
1.8 i	550045
1.8 i	550045A
1.8 i	550047
1.8 i	550047A
1.8 i	550130A
1.8 i	550131A
1.8 i	550149
1.8 i	550149A
1.8 i 4WD	550004
1.8 i 4WD	550004A
1.8 i 4WD	550045
1.8 i 4WD	550045A
1.8 i 4WD	550047
1.8 i 4WD	550047A
1.8 i 4WD	550130A
1.8 i 4WD	550131A
1.8 i 4WD	550149
1.8 i 4WD	550149A
1.9 D	550004
1.9 D	550004A
1.9 D	550047
1.9 D	550047A
1.9 D	550176
1.9 D	550176A
1.9 D	550184
1.9 D	550186
1.9 D	550187
1.9 D 4WD	550004
1.9 D 4WD	550004A
1.9 D 4WD	550047
1.9 D 4WD	550047A
1.9 D 4WD	550176
1.9 D 4WD	550176A
1.9 D 4WD	550187
2.0 HDi 4x4	550004
2.0 HDi 4x4	550004A
2.0 HDi 4x4	550011
2.0 HDi 4x4	550011A
2.0 HDi 4x4	550012

2.0 HDi 4x4	550012A
2.0 HDi 4x4	550018
2.0 HDi 4x4	550018A
2.0 HDi 4x4	550047
2.0 HDi 4x4	550047A
2.0 HDi 4x4	550176
2.0 HDi 4x4	550176A
2.0 HDi 4x4	550432
2.0 HDi 4x4	550432A
2.0 HDi 4x4	550665A
2.0 HDi 4x4	550783
2.0 HDI 90	550004
2.0 HDI 90	550004A
2.0 HDI 90	550011
2.0 HDI 90	550011A
2.0 HDI 90	550012
2.0 HDI 90	550012A
2.0 HDI 90	550018
2.0 HDI 90	550018A
2.0 HDI 90	550047
2.0 HDI 90	550047A
2.0 HDI 90	550176
2.0 HDI 90	550176A
2.0 HDI 90	550432
2.0 HDI 90	550432A
2.0 HDI 90	550665A
2.0 HDI 90	550783
2.0 HDI 90	551174
electrique	550047
electrique	550047A

BERLINGO Cassone/Limousine spaziosa (B9)	
1.6	550012
1.6	550012A
1.6	550015
1.6	550015A
1.6	550016A
1.6	550047
1.6	550047A
1.6	550133
1.6	550133A
1.6	550424
1.6	550494
1.6	550930
1.6 BlueHDi 100	551334
1.6 BlueHDi 100	551427
1.6 BlueHDi 100	551601A
1.6 BlueHDi 100 4x4	551601A
1.6 BlueHDi 120	551334
1.6 BlueHDi 120	551427
1.6 BlueHDi 75	550471
1.6 BlueHDi 75	550471A
1.6 BlueHDi 75	550774
1.6 BlueHDi 75	550774A
1.6 BlueHDi 75	550916
1.6 BlueHDi 75	551202
1.6 BlueHDi 75	551202A
1.6 BlueHDi 75	551318
1.6 BlueHDi 75	551427
1.6 HDi 110	550014
1.6 HDi 110	550014A
1.6 HDi 110	550383
1.6 HDi 110	550383A
1.6 HDi 110	550432
1.6 HDi 110	550432A
1.6 HDi 110	550471
1.6 HDi 110	550471A
1.6 HDi 110	550569A
1.6 HDi 110	550774
1.6 HDi 110	550774A
1.6 HDi 110	551202
1.6 HDi 110	551202A
1.6 HDi 110	551427
1.6 HDi 110	551601A
1.6 HDi 115	550471
1.6 HDi 115	550471A

Original equipment numbers and pictures in this catalogue are used for reference purposes only.

ERA S.r.l. Via F. Santi, 15 - 10024 Moncalieri (TO) Italy - Tel. +39 011.6891511 - Fax +39 011.6472862 - italia@eraspares.it - www.eraspares.it

Applicazioni veicolari - Vehicles applications

1.6 HDi 115	550774
1.6 HDi 115	550774A
1.6 HDi 115	550916
1.6 HDi 115	551202
1.6 HDi 115	551202A
1.6 HDi 115	551318
1.6 HDi 115	551427
1.6 HDi 115	551601A
1.6 HDi 75	550383
1.6 HDi 75	550383A
1.6 HDi 75	550432
1.6 HDi 75	550432A
1.6 HDi 75	550471
1.6 HDi 75	550471A
1.6 HDi 75	550569A
1.6 HDi 75	550774
1.6 HDi 75	550774A
1.6 HDi 75	550916
1.6 HDi 75	550948
1.6 HDi 75	550948A
1.6 HDi 75	551202
1.6 HDi 75	551202A
1.6 HDi 75	551318
1.6 HDi 75	551334
1.6 HDi 75 4x4	551202
1.6 HDi 75 4x4	551202A
1.6 HDi 90	550014
1.6 HDi 90	550014A
1.6 HDi 90	550383
1.6 HDi 90	550383A
1.6 HDi 90	550432
1.6 HDi 90	550432A
1.6 HDi 90	550471
1.6 HDi 90	550471A
1.6 HDi 90	550569A
1.6 HDi 90	550774
1.6 HDi 90	550774A
1.6 HDi 90	550916
1.6 HDi 90	550948
1.6 HDi 90	550948A
1.6 HDi 90	551202
1.6 HDi 90	551202A
1.6 HDi 90	551318
1.6 HDi 90	551427
1.6 HDi 90	551601A
1.6 HDi 90 4x4	551202
1.6 HDi 90 4x4	551202A
1.6 VTi 120	550045
1.6 VTi 120	550045A
1.6 VTi 120	550133
1.6 VTi 120	550133A
1.6 VTi 120	550470A
1.6 VTi 120	550657A
1.6 VTi 120	550669
1.6 VTi 120	550669A
1.6 VTi 120	550698
1.6 VTi 120	550698A
1.6 VTi 120	550751
1.6 VTi 120	551424
1.6 VTi 95	550045
1.6 VTi 95	550045A
1.6 VTi 95	550470A
1.6 VTi 95	550657A
1.6 VTi 95	550698
1.6 VTi 95	550698A
1.6 VTi 95	550751
1.6 VTi 95	550968
1.6 VTi 95	551424

BERLINGO Cassone/Limousine spaziosa (K9)

PureTech 110	550657A
PureTech 130	550657A

BERLINGO MULTISPACE (B9)

1.2 PureTech 110	550657A
1.2 PureTech 110	551425
1.4	550007
1.4	550007A
1.4	550008
1.4	550008A
1.4	550009
1.4	550015
1.4	550015A
1.4	550045
1.4	550045A
1.4	550047
1.4	550047A
1.4	550048A
1.4	550080A
1.4	550115
1.4	550130A
1.4	550131A
1.4	550133
1.4	550133A
1.4	550144A
1.4	550149
1.4	550149A
1.4	550185
1.4	550269
1.4	550424
1.4	550663
1.4	550663A
1.6	550012
1.6	550012A
1.6	550015
1.6	550015A
1.6	550016A
1.6	550047
1.6	550047A
1.6	550133
1.6	550133A
1.6	550424
1.6	550494
1.6	550930
1.6 BlueHDi 100	551334
1.6 BlueHDi 100	551427
1.6 BlueHDi 100	551601A
1.6 BlueHDi 120	551334
1.6 BlueHDi 120	551427
1.6 BlueHDi 75	551202
1.6 BlueHDi 75	551202A
1.6 BlueHDi 75	551318
1.6 BlueHDi 75	551334
1.6 BlueHDi 75	551427
1.6 HDi 110	550014
1.6 HDi 110	550014A
1.6 HDi 110	550133
1.6 HDi 110	550133A
1.6 HDi 110	550383
1.6 HDi 110	550383A
1.6 HDi 110	550432
1.6 HDi 110	550432A
1.6 HDi 110	550471
1.6 HDi 110	550471A
1.6 HDi 110	550494
1.6 HDi 110	550569A
1.6 HDi 110	550774
1.6 HDi 110	550774A
1.6 HDi 110	550930
1.6 HDi 110	550948
1.6 HDi 110	550948A
1.6 HDi 110	551202
1.6 HDi 110	551202A
1.6 HDi 110	551601A
1.6 HDi 115	550471
1.6 HDi 115	550471A
1.6 HDi 115	550774
1.6 HDi 115	550774A
1.6 HDi 115	550916
1.6 HDi 115	551202
1.6 HDi 115	551202A
1.6 HDi 115	551318
1.6 HDi 115	551427
1.6 HDi 115	551601A
1.6 HDi 115 4x4	551202
1.6 HDi 115 4x4	551202A
1.6 HDi 115 4x4	551601A
1.6 HDi 75	550383
1.6 HDi 75	550383A
1.6 HDi 75	550432
1.6 HDi 75	550432A
1.6 HDi 75	550471
1.6 HDi 75	550471A
1.6 HDi 75	550569A
1.6 HDi 75	550948
1.6 HDi 75	550948A
1.6 HDi 90	550014
1.6 HDi 90	550014A
1.6 HDi 90	550383
1.6 HDi 90	550383A
1.6 HDi 90	550432
1.6 HDi 90	550432A
1.6 HDi 90	550471
1.6 HDi 90	550471A
1.6 HDi 90	550569A
1.6 HDi 90	550774
1.6 HDi 90	550774A
1.6 HDi 90	550916
1.6 HDi 90	550948
1.6 HDi 90	550948A
1.6 HDi 90	551202
1.6 HDi 90	551202A
1.6 HDi 90	551318
1.6 HDi 90	551427
1.6 HDi 90	551601A
1.6 HDi 90 4x4	551202
1.6 HDi 90 4x4	551202A
1.6 VTi 120	550045
1.6 VTi 120	550045A
1.6 VTi 120	550133
1.6 VTi 120	550133A
1.6 VTi 120	550470A
1.6 VTi 120	550657A
1.6 VTi 120	550669
1.6 VTi 120	550669A
1.6 VTi 120	550698
1.6 VTi 120	550698A
1.6 VTi 120	550751
1.6 VTi 120	550968
1.6 VTi 120	551424
1.6 VTi 95	550045
1.6 VTi 95	550045A
1.6 VTi 95	550470A
1.6 VTi 95	550657A
1.6 VTi 95	550698
1.6 VTi 95	550698A
1.6 VTi 95	550751
1.6 VTi 95	550968
1.6 VTi 95	551424
1.9 D	550004
1.9 D	550004A
1.9 D	550047
1.9 D	550047A
1.9 D	550176
1.9 D	550176A
1.9 D	550187

BERLINGO Pianale piatto/Telaio (B9)

1.6 BlueHDi 100	551427
1.6 BlueHDi 100	551601A
1.6 HDi 90	550383
1.6 HDi 90	550383A
1.6 HDi 90	550432
1.6 HDi 90	550432A
1.6 HDi 90	550471
1.6 HDi 90	550471A
1.6 HDi 90	550569A
1.6 HDi 90	550774

Original equipment numbers and pictures in this catalogue are used for reference purposes only.

ERA S.r.l. Via F. Santi, 15 - 10024 Moncalieri (TO) Italy - Tel. +39 011.6891511 - Fax +39 011.6472862 - italia@eraspares.it - www.eraspares.it

Applicazioni veicolari - Vehicles applications

1.6 HDi 90	550774A
1.6 HDi 90	550916
1.6 HDi 90	550948
1.6 HDi 90	550948A
1.6 HDi 90	551202
1.6 HDi 90	551202A
1.6 HDi 90	551318
1.6 HDi 92	551202
1.6 HDi 92	551202A
1.6 HDi 92	551427
1.6 HDi 92	551601A

BX (XB-_)

11	550007
11	550007A
11	550015
11	550015A
11	550045
11	550045A
11	550047
11	550047A
11	550048A
11	550080A
11	550133
11	550133A
11	550149
11	550149A
11	550185
11	550269
11	550424
11	550494
14	550007
14	550007A
14	550008
14	550008A
14	550009
14	550015
14	550015A
14	550045
14	550045A
14	550047
14	550047A
14	550048A
14	550080A
14	550115
14	550130A
14	550131A
14	550133
14	550133A
14	550144A
14	550149
14	550149A
14	550185
14	550269
14	550424
14	550663
14	550663A
15	550185
16	550185
16 E	550004
16 E	550004A
16 E	550048A
16 E	550080A
16 E	550148
16 E	550185
16 E	550238A
16 E	550384A
19	550185
19 D	550048A
19 D	550184
19 D	550186
19 E	550140A
19 E	550185
19 E 4x4	550185
19 GTi	550048A
19 GTi	550144A
19 GTi	550185
19 GTi	550384A
19 GTi	550460A
19 GTi	550511A
19 GTi 16V	550199A
19 GTi 16V	550384A
19 GTi 16V	550460A
19 GTi 4x4	550048A
19 GTi 4x4	550144A
19 GTi 4x4	550185
19 GTi 4x4	550384A
19 GTi 4x4	550460A

BX Break (XB-_)

1.9 TZi	550144A
1.9 TZi	550185
1.9 TZi	550384A
14	550007
14	550007A
14	550008
14	550008A
14	550009
14	550015
14	550015A
14	550045
14	550045A
14	550047
14	550047A
14	550048A
14	550080A
14	550115
14	550130A
14	550131A
14	550133
14	550133A
14	550144A
14	550149
14	550149A
14	550185
14	550269
14	550424
14	550663
14	550663A
15	550185
16	550004
16	550004A
16	550048A
16	550080A
16	550148
16	550185
16	550238A
16	550384A
18 D	550047
18 D	550047A
18 D	550048A
18 D	550186
19	550048A
19	550140A
19	550144A
19	550185
19	550384A
19	550460A
19	550511A
19 4x4	550140A
19 4x4	550185
19 CAT	550144A
19 CAT	550185
19 D	550048A
19 D	550184
19 D	550186

C1 (PM_, PN_)

1.0	551205A
1.0	551458
1.0	551463A
1.0	551566
1.0	551566A
1.4 HDi	550014
1.4 HDi	550014A
1.4 HDi	550017
1.4 HDi	550383
1.4 HDi	550383A
1.4 HDi	550471
1.4 HDi	550471A
1.4 HDi	550783
1.4 HDi	550948
1.4 HDi	550948A
1.4 HDi	551605A

C1 II (PA_, PS_)

1.0 VTi 68	551205A
1.0 VTi 68	551425
1.0 VTi 68	551458
1.0 VTi 68	551463A
1.0 VTi 68	551566
1.0 VTi 68	551566A
1.0 VTi 72	551205A
1.0 VTi 72	551458
1.0 VTi 72	551463A
1.2 VTi 82	550657A
1.2 VTi 82	551005A
1.2 VTi 82	551425

C15 Cassone/Limousine spaziosa (VD_)

1.1	550007
1.1	550007A
1.1	550015
1.1	550015A
1.1	550045
1.1	550045A
1.1	550047
1.1	550047A
1.1	550048A
1.1	550080A
1.1	550133
1.1	550133A
1.1	550149
1.1	550149A
1.1	550185
1.1	550269
1.1	550424
1.1	550494
1.1 i	550007
1.1 i	550007A
1.1 i	550015
1.1 i	550015A
1.1 i	550045
1.1 i	550045A
1.1 i	550047
1.1 i	550047A
1.1 i	550048A
1.1 i	550080A
1.1 i	550133
1.1 i	550133A
1.1 i	550149
1.1 i	550149A
1.1 i	550185
1.1 i	550269
1.1 i	550424
1.1 i	550494
1.4 i	550007
1.4 i	550007A
1.4 i	550008
1.4 i	550008A
1.4 i	550009
1.4 i	550015
1.4 i	550015A
1.4 i	550045
1.4 i	550045A
1.4 i	550047
1.4 i	550047A
1.4 i	550048A

Original equipment numbers and pictures in this catalogue are used for reference purposes only.

ERA S.r.l. Via F. Santi, 15 - 10024 Moncalieri (TO) Italy - Tel. +39 011.6891511 - Fax +39 011.6472862 - italia@eraspares.it - www.eraspares.it

Applicazioni veicolari - Vehicles applications

1.4 i	550080A
1.4 i	550115
1.4 i	550130A
1.4 i	550131A
1.4 i	550133
1.4 i	550133A
1.4 i	550144A
1.4 i	550149
1.4 i	550149A
1.4 i	550185
1.4 i	550269
1.4 i	550424
1.4 i	550663
1.4 i	550663A
1.8 D	550047
1.8 D	550047A
1.8 D	550048A
1.8 D	550186

C15 Station wagon

1.1	550007
1.1	550007A
1.1	550015
1.1	550015A
1.1	550045
1.1	550045A
1.1	550047
1.1	550047A
1.1	550048A
1.1	550080A
1.1	550133
1.1	550133A
1.1	550149
1.1	550149A
1.1	550185
1.1	550269
1.1	550424
1.1	550494
1.4	550007
1.4	550007A
1.4	550008
1.4	550008A
1.4	550009
1.4	550015
1.4	550015A
1.4	550045
1.4	550045A
1.4	550047
1.4	550047A
1.4	550048A
1.4	550080A
1.4	550115
1.4	550130A
1.4	550131A
1.4	550133
1.4	550133A
1.4	550144A
1.4	550149
1.4	550149A
1.4	550185
1.4	550269
1.4	550424
1.4	550663
1.4	550663A
1.8 D	550047
1.8 D	550047A
1.8 D	550048A
1.8 D	550186

C2 (JM_)

1.1	550007
1.1	550007A
1.1	550015
1.1	550015A
1.1	550045
1.1	550045A
1.1	550047
1.1	550047A
1.1	550048A
1.1	550080A
1.1	550133
1.1	550133A
1.1	550149
1.1	550149A
1.1	550185
1.1	550269
1.1	550424
1.1	550494
1.1	550930
1.1	551449
1.4	550015
1.4	550015A
1.4	550016A
1.4	550047
1.4	550047A
1.4	550133
1.4	550133A
1.4	550424
1.4	550494
1.4	550657A
1.4	550930
1.4	551402
1.4	551449
1.4 16V	550015
1.4 16V	550015A
1.4 16V	550047
1.4 16V	550047A
1.4 16V	550133
1.4 16V	550133A
1.4 16V	550381
1.4 16V	550381A
1.4 16V	550494
1.4 16V	550930
1.4 16V	551449
1.4 16V	551623A
1.4 HDi	550014
1.4 HDi	550014A
1.4 HDi	550017
1.4 HDi	550047
1.4 HDi	550047A
1.4 HDi	550383
1.4 HDi	550383A
1.4 HDi	550471
1.4 HDi	550471A
1.4 HDi	550783
1.4 HDi	550948
1.4 HDi	550948A
1.4 HDi	551174
1.4 HDi	551449
1.4 HDi	551605A
1.6	550012
1.6	550012A
1.6	550015
1.6	550015A
1.6	550016A
1.6	550047
1.6	550047A
1.6	550133
1.6	550133A
1.6	550424
1.6	550494
1.6	550930
1.6	551449
1.6 HDi	550014
1.6 HDi	550014A
1.6 HDi	550383
1.6 HDi	550383A
1.6 HDi	550432
1.6 HDi	550432A
1.6 HDi	550471
1.6 HDi	550471A
1.6 HDi	550569A
1.6 HDi	550774
1.6 HDi	550774A
1.6 HDi	550948
1.6 HDi	550948A
1.6 HDi	551402
1.6 HDi	551449
1.6 HDi	551605A
1.6 VTS	550015
1.6 VTS	550015A
1.6 VTS	550047
1.6 VTS	550047A
1.6 VTS	550133
1.6 VTS	550133A
1.6 VTS	550494
1.6 VTS	550930
1.6 VTS	551449

C2 ENTERPRISE (JG_)

1.4 HDi	550014
1.4 HDi	550014A
1.4 HDi	550017
1.4 HDi	550383
1.4 HDi	550383A
1.4 HDi	550471
1.4 HDi	550471A
1.4 HDi	550783
1.4 HDi	550948
1.4 HDi	550948A
1.4 HDi	551449

C25 Autobus (280_, 290_)

1.9 D	550048A
1.9 D	550184
1.9 D	550186
2.0 E	550482

C25 Furgonato (280_, 290_)

1.9 D 1400	550047
1.9 D 1400	550047A
1.9 D 1400	550184
1.9 D 1400	550186
1.9 D 4x4	550047
1.9 D 4x4	550047A
1.9 D 4x4	550184
1.9 D 4x4	550186
2.0 E	550482

C25 Pianale piatto/Telaio (280_, 290_)

1.9	550047
1.9	550047A
1.9	550184
1.9	550186

C3 AIRCROSS II (2R_, 2C_)

1.2 Puretech 110	550657A
1.2 Puretech 110	551449
1.2 Puretech 130	550657A
1.2 Puretech 130	551449
1.2 Puretech 82	550657A
1.2 Puretech 82	551449
1.5 BlueHDi 100	551449
1.5 BlueHDi 120	551449
1.6 BlueHDi 100	551449
1.6 BlueHDi 100	551601A
1.6 BlueHDi 120	551449

C3 I (FC_, FN_)

1.1 i	550007
1.1 i	550007A
1.1 i	550015
1.1 i	550015A
1.1 i	550045
1.1 i	550045A
1.1 i	550047
1.1 i	550047A
1.1 i	550048A

Original equipment numbers and pictures in this catalogue are used for reference purposes only.

ERA S.r.l. Via F. Santi, 15 - 10024 Moncalieri (TO) Italy - Tel. +39 011.6891511 - Fax +39 011.6472862 - italia@eraspares.it - www.eraspares.it

Applicazioni veicolari - Vehicles applications

1.1 i	550080A
1.1 i	550133
1.1 i	550133A
1.1 i	550149
1.1 i	550149A
1.1 i	550185
1.1 i	550269
1.1 i	550424
1.1 i	550494
1.1 i	550930
1.4 16V	550015
1.4 16V	550015A
1.4 16V	550047
1.4 16V	550047A
1.4 16V	550133
1.4 16V	550133A
1.4 16V	550381
1.4 16V	550381A
1.4 16V	550494
1.4 16V	550930
1.4 16V	551623A
1.4 16V HDi	550014
1.4 16V HDi	550014A
1.4 16V HDi	550383
1.4 16V HDi	550383A
1.4 16V HDi	550432
1.4 16V HDi	550432A
1.4 16V HDi	550569A
1.4 16V HDi	550783
1.4 HDi	550014
1.4 HDi	550014A
1.4 HDi	550017
1.4 HDi	550047
1.4 HDi	550047A
1.4 HDi	550383
1.4 HDi	550383A
1.4 HDi	550471
1.4 HDi	550471A
1.4 HDi	550783
1.4 HDi	550948
1.4 HDi	550948A
1.4 HDi	551174
1.4 i	550015
1.4 i	550015A
1.4 i	550016A
1.4 i	550047
1.4 i	550047A
1.4 i	550133
1.4 i	550133A
1.4 i	550424
1.4 i	550494
1.4 i	550657A
1.4 i	550930
1.4 i	551197A
1.4 i	551402
1.4 i Bivalent	550015
1.4 i Bivalent	550015A
1.4 i Bivalent	550016A
1.4 i Bivalent	550133
1.4 i Bivalent	550133A
1.4 i Bivalent	550424
1.4 i Bivalent	550494
1.4 i Bivalent	550657A
1.4 i Bivalent	550930
1.4 i Bivalent	551402
1.6 16V	550012
1.6 16V	550012A
1.6 16V	550015
1.6 16V	550015A
1.6 16V	550016A
1.6 16V	550047
1.6 16V	550047A
1.6 16V	550133
1.6 16V	550133A
1.6 16V	550305A
1.6 16V	550381
1.6 16V	550381A
1.6 16V	550424
1.6 16V	550494
1.6 16V	550930
1.6 16V	551197A
1.6 16V HDi	550014
1.6 16V HDi	550014A
1.6 16V HDi	550383
1.6 16V HDi	550383A
1.6 16V HDi	550432
1.6 16V HDi	550432A
1.6 16V HDi	550471
1.6 16V HDi	550471A
1.6 16V HDi	550569A
1.6 16V HDi	550774
1.6 16V HDi	550774A
1.6 16V HDi	550948
1.6 16V HDi	550948A
1.6 16V HDi	551402
1.6 16V HDi	551449

C3 II (SC_)

1.0 VTi 68	550657A
1.0 VTi 68	551005A
1.0 VTi 68	551425
1.0 VTi 68	551449
1.0 VTi 68	551618A
1.1	550007
1.1	550007A
1.1	550015
1.1	550015A
1.1	550045
1.1	550045A
1.1	550047
1.1	550047A
1.1	550048A
1.1	550080A
1.1	550133
1.1	550133A
1.1	550149
1.1	550149A
1.1	550185
1.1	550269
1.1	550424
1.1	550494
1.1	550930
1.1	551449
1.1	551618A
1.1 BiFuel	550133
1.1 BiFuel	550133A
1.1 BiFuel	550494
1.1 BiFuel	550930
1.1 BiFuel	551449
1.1 BiFuel	551618A
1.2 VTi 110	550657A
1.2 VTi 110	551425
1.2 VTi 110	551449
1.2 VTi 110	551618A
1.2 VTi 82	550657A
1.2 VTi 82	551005A
1.2 VTi 82	551425
1.2 VTi 82	551449
1.2 VTi 82	551618A
1.4	550015
1.4	550015A
1.4	550133
1.4	550133A
1.4	550494
1.4	550930
1.4	551402
1.4	551449
1.4	551618A
1.4 HDi 70	550017
1.4 HDi 70	550383
1.4 HDi 70	550383A
1.4 HDi 70	550432
1.4 HDi 70	550432A
1.4 HDi 70	550471
1.4 HDi 70	550471A
1.4 HDi 70	550774
1.4 HDi 70	550774A
1.4 HDi 70	550783
1.4 HDi 70	550916
1.4 HDi 70	550940
1.4 HDi 70	550948
1.4 HDi 70	550948A
1.4 HDi 70	551318
1.4 HDi 70	551449
1.4 HDi 70	551605A
1.4 HDi 70	551618A
1.4 LPG	550470A
1.4 LPG	550494
1.4 LPG	550657A
1.4 LPG	550698
1.4 LPG	550698A
1.4 LPG	550751
1.4 LPG	551424
1.4 LPG	551449
1.4 LPG	551618A
1.4 VTi	551449
1.4 VTi 95	550015
1.4 VTi 95	550015A
1.4 VTi 95	550045
1.4 VTi 95	550045A
1.4 VTi 95	550470A
1.4 VTi 95	550657A
1.4 VTi 95	550669
1.4 VTi 95	550669A
1.4 VTi 95	550698
1.4 VTi 95	550698A
1.4 VTi 95	550751
1.4 VTi 95	550968
1.4 VTi 95	551424
1.4 VTi 95	551449
1.4 VTi 95	551618A
1.6 BlueHDi 100	551334
1.6 BlueHDi 100	551427
1.6 BlueHDi 100	551449
1.6 BlueHDi 100	551601A
1.6 BlueHDi 100	551605A
1.6 BlueHDi 100	551618A
1.6 BlueHDi 75	551334
1.6 BlueHDi 75	551427
1.6 BlueHDi 75	551449
1.6 BlueHDi 75	551605A
1.6 BlueHDi 75	551618A
1.6 HDi	550432
1.6 HDi	550432A
1.6 HDi	550471
1.6 HDi	550471A
1.6 HDi	550569A
1.6 HDi	550774
1.6 HDi	550774A
1.6 HDi	550916
1.6 HDi	551202
1.6 HDi	551202A
1.6 HDi	551318
1.6 HDi	551427
1.6 HDi	551449
1.6 HDi	551601A
1.6 HDi	551605A
1.6 HDi	551618A
1.6 HDi 110	550432
1.6 HDi 110	550432A
1.6 HDi 110	550471
1.6 HDi 110	550471A
1.6 HDi 110	550569A
1.6 HDi 110	550774
1.6 HDi 110	550774A
1.6 HDi 110	550916
1.6 HDi 110	551202
1.6 HDi 110	551202A

Original equipment numbers and pictures in this catalogue are used for reference purposes only.

ERA S.r.l. Via F. Santi, 15 - 10024 Moncalieri (TO) Italy - Tel. +39 011.6891511 - Fax +39 011.6472862 - italia@eraspares.it - www.eraspares.it

Applicazioni veicolari - Vehicles applications

1.6 HDi 110	551318
1.6 HDi 110	551427
1.6 HDi 110	551449
1.6 HDi 110	551601A
1.6 HDi 110	551605A
1.6 HDi 110	551618A
1.6 HDi 115	550471
1.6 HDi 115	550471A
1.6 HDi 115	550569A
1.6 HDi 115	550774
1.6 HDi 115	550774A
1.6 HDi 115	550916
1.6 HDi 115	551202
1.6 HDi 115	551202A
1.6 HDi 115	551318
1.6 HDi 115	551427
1.6 HDi 115	551449
1.6 HDi 115	551605A
1.6 HDi 115	551618A
1.6 HDi 90	550014
1.6 HDi 90	550014A
1.6 HDi 90	550383
1.6 HDi 90	550383A
1.6 HDi 90	550432
1.6 HDi 90	550432A
1.6 HDi 90	550471
1.6 HDi 90	550471A
1.6 HDi 90	550569A
1.6 HDi 90	550774
1.6 HDi 90	550774A
1.6 HDi 90	551449
1.6 VTi 120	550045
1.6 VTi 120	550045A
1.6 VTi 120	550470A
1.6 VTi 120	550657A
1.6 VTi 120	550669
1.6 VTi 120	550669A
1.6 VTi 120	550698
1.6 VTi 120	550698A
1.6 VTi 120	550751
1.6 VTi 120	550968
1.6 VTi 120	551197A
1.6 VTi 120	551424
1.6 VTi 120	551449
1.6 VTi 120	551618A

C3 II Cassone / coda spiovente (SC_)

1.4 HDi	550383
1.4 HDi	550383A

C3 III (SX)

1.2 PureTech 82	550657A
1.2 PureTech 82	551449
1.2 PureTech 82 LPG	550657A
1.2 THP 110	550383
1.2 THP 110	550383A
1.2 THP 110	550657A
1.2 THP 110	551449
1.2 VTi 68	550657A
1.2 VTi 68	551449
1.2 VTi 82	550383
1.2 VTi 82	550383A
1.2 VTi 82	550657A
1.2 VTi 82	551449
1.2 VTi 82 LPG	550657A
1.5 BlueHDi 100	551449
1.6 BlueHDi 100	551449
1.6 BlueHDi 100	551601A
1.6 BlueHDi 75	551449

C3 Picasso (SH_)

1.2 THP 110	550657A
1.2 THP 110	551005A
1.2 THP 110	551425
1.4 VTi 95	550045
1.4 VTi 95	550045A
1.4 VTi 95	550470A
1.4 VTi 95	550657A
1.4 VTi 95	550669
1.4 VTi 95	550669A
1.4 VTi 95	550698
1.4 VTi 95	550698A
1.4 VTi 95	550751
1.4 VTi 95	550968
1.4 VTi 95	551424
1.4 VTi 95 LPG	550045
1.4 VTi 95 LPG	550045A
1.4 VTi 95 LPG	550470A
1.4 VTi 95 LPG	550657A
1.4 VTi 95 LPG	550669
1.4 VTi 95 LPG	550669A
1.4 VTi 95 LPG	550698
1.4 VTi 95 LPG	550698A
1.4 VTi 95 LPG	550751
1.4 VTi 95 LPG	550968
1.4 VTi 95 LPG	551424
1.6 BlueHDi 100	551427
1.6 BlueHDi 100	551601A
1.6 HDi	550014
1.6 HDi	550014A
1.6 HDi	550383
1.6 HDi	550383A
1.6 HDi	550432
1.6 HDi	550432A
1.6 HDi	550471
1.6 HDi	550471A
1.6 HDi	550569A
1.6 HDi	550774
1.6 HDi	550774A
1.6 HDi	550948
1.6 HDi	550948A
1.6 HDi	551402
1.6 HDi 110	550471
1.6 HDi 110	550471A
1.6 HDi 110	550569A
1.6 HDi 110	550774
1.6 HDi 110	550774A
1.6 HDi 110	550948
1.6 HDi 110	550948A
1.6 HDi 110	551202
1.6 HDi 110	551202A
1.6 HDi 110	551427
1.6 HDi 110	551601A
1.6 HDi 115	550471
1.6 HDi 115	550471A
1.6 HDi 115	550774
1.6 HDi 115	550774A
1.6 HDi 115	550948
1.6 HDi 115	550948A
1.6 HDi 115	551202
1.6 HDi 115	551202A
1.6 HDi 115	551427
1.6 HDI 90	550432
1.6 HDI 90	550432A
1.6 HDI 90	550471
1.6 HDI 90	550471A
1.6 HDI 90	550774
1.6 HDI 90	550774A
1.6 HDI 90	550916
1.6 HDI 90	550948
1.6 HDI 90	550948A
1.6 HDI 90	551202
1.6 HDI 90	551202A
1.6 HDI 90	551318
1.6 HDI 90	551601A
1.6 VTi 120	550045
1.6 VTi 120	550045A
1.6 VTi 120	550470A
1.6 VTi 120	550657A
1.6 VTi 120	550669
1.6 VTi 120	550669A
1.6 VTi 120	550698
1.6 VTi 120	550698A
1.6 VTi 120	550751
1.6 VTi 120	550968
1.6 VTi 120	551424
1.6 VTi 120	551601A
1.6 VTRi	550657A

C3 Pluriel (HB_)

1.4	550015
1.4	550015A
1.4	550016A
1.4	550133
1.4	550133A
1.4	550424
1.4	550494
1.4	550657A
1.4	550930
1.4	551449
1.4 HDi	550014
1.4 HDi	550014A
1.4 HDi	550017
1.4 HDi	550383
1.4 HDi	550383A
1.4 HDi	550471
1.4 HDi	550471A
1.4 HDi	550783
1.4 HDi	550948
1.4 HDi	550948A
1.4 HDi	551174
1.4 HDi	551449
1.6	550012
1.6	550012A
1.6	550015
1.6	550015A
1.6	550016A
1.6	550047
1.6	550047A
1.6	550133
1.6	550133A
1.6	550424
1.6	550494
1.6	550930
1.6	551449

C35 Autobus

2.2 D	550011
2.2 D	550011A

C4 AIRCROSS

1.6	550611
HDi 115	550471
HDi 115	550471A
HDi 115	550774
HDi 115	550774A
HDi 115	550916
HDi 115	551202
HDi 115	551202A
HDi 115	551318
HDi 115	551427
HDi 115 AWC	550471
HDi 115 AWC	550471A
HDi 115 AWC	550774
HDi 115 AWC	550774A
HDi 115 AWC	550916
HDi 115 AWC	551202
HDi 115 AWC	551202A
HDi 115 AWC	551318
HDi 115 AWC	551427
HDi 115 AWC	551461A
HDi 115 AWC	551601A
HDi 150	551461A
HDi 150 AWC	551461A

C4 CACTUS

1.2 THP 110	550657A
1.2 THP 110	551005A

Original equipment numbers and pictures in this catalogue are used for reference purposes only.

ERA S.r.l. Via F. Santi, 15 - 10024 Moncalieri (TO) Italy - Tel. +39 011.6891511 - Fax +39 011.6472862 - italia@eraspares.it - www.eraspares.it

Applicazioni veicolari - Vehicles applications

1.2 THP 110	551425
1.2 THP 110	551618A
1.2 THP 130	550657A
1.2 VTi 75	550657A
1.2 VTi 75	551005A
1.2 VTi 75	551425
1.2 VTi 75	551618A
1.2 VTi 82	550657A
1.2 VTi 82	551005A
1.2 VTi 82	551425
1.2 VTi 82	551618A
1.6 BlueHDi 100	551334
1.6 BlueHDi 100	551427
1.6 BlueHDi 100	551601A
1.6 BlueHDi 100	551618A
1.6 HDi 90	550471
1.6 HDi 90	550471A
1.6 HDi 90	550774
1.6 HDi 90	550774A
1.6 HDi 90	550916
1.6 HDi 90	551202
1.6 HDi 90	551202A
1.6 HDi 90	551318
1.6 HDi 90	551427
1.6 HDi 90	551601A
1.6 HDi 90	551618A

C4 Coupé (LA_)

1.4 16V	550015
1.4 16V	550015A
1.4 16V	550133
1.4 16V	550133A
1.4 16V	550381
1.4 16V	550381A
1.4 16V	550494
1.4 16V	550930
1.4 16V	551618A
1.4 16V	551623A
1.6 16V	550012
1.6 16V	550012A
1.6 16V	550015
1.6 16V	550015A
1.6 16V	550016A
1.6 16V	550047
1.6 16V	550047A
1.6 16V	550133
1.6 16V	550133A
1.6 16V	550424
1.6 16V	550494
1.6 16V	550930
1.6 16V	551197A
1.6 16V	551618A
1.6 HDi	550014
1.6 HDi	550014A
1.6 HDi	550383
1.6 HDi	550383A
1.6 HDi	550432
1.6 HDi	550432A
1.6 HDi	550471
1.6 HDi	550471A
1.6 HDi	550569A
1.6 HDi	550774
1.6 HDi	550774A
1.6 HDi	550948
1.6 HDi	550948A
1.6 HDi	551402
1.6 HDi	551618A
1.6 THP 150	550470A
1.6 THP 150	550494
1.6 THP 150	550630
1.6 THP 150	550698
1.6 THP 150	550698A
1.6 THP 150	550760
1.6 THP 150	550891
1.6 THP 150	550930
1.6 THP 150	551197A
1.6 THP 150	551618A
1.6 VTi 120	550045
1.6 VTi 120	550045A
1.6 VTi 120	550470A
1.6 VTi 120	550657A
1.6 VTi 120	550669
1.6 VTi 120	550669A
1.6 VTi 120	550698
1.6 VTi 120	550698A
1.6 VTi 120	550751
1.6 VTi 120	551197A
1.6 VTi 120	551424
1.6 VTi 120	551601A
1.6 VTi 120	551618A
2.0 16V	550010
2.0 16V	550010A
2.0 16V	550011
2.0 16V	550011A
2.0 16V	550013
2.0 16V	550018
2.0 16V	550018A
2.0 16V	550045
2.0 16V	550045A
2.0 16V	550047
2.0 16V	550047A
2.0 16V	550130A
2.0 16V	550133
2.0 16V	550133A
2.0 16V	550386A
2.0 16V	550657A
2.0 16V	551618A
2.0 HDi	550383
2.0 HDi	550383A
2.0 HDi	550432
2.0 HDi	550432A
2.0 HDi	550472
2.0 HDi	550472A
2.0 HDi	550473
2.0 HDi	550569A
2.0 HDi	550774
2.0 HDi	550774A
2.0 HDi	551618A

C4 Grand Picasso I (UA_)

1.6 16V	550470A
1.6 16V	550494
1.6 16V	550630
1.6 16V	550698
1.6 16V	550698A
1.6 16V	550760
1.6 16V	550891
1.6 16V	550930
1.6 16V	551197A
1.6 16V	551424
1.6 HDi	550010
1.6 HDi	550010A
1.6 HDi	550014
1.6 HDi	550014A
1.6 HDi	550383
1.6 HDi	550383A
1.6 HDi	550432
1.6 HDi	550432A
1.6 HDi	550471
1.6 HDi	550471A
1.6 HDi	550569A
1.6 HDi	550774
1.6 HDi	550774A
1.6 HDi	550948
1.6 HDi	550948A
1.6 HDi	551402
1.6 HDi 110	550471
1.6 HDi 110	550471A
1.6 HDi 110	550569A
1.6 HDi 110	550774
1.6 HDi 110	550774A
1.6 HDi 110	550916
1.6 HDi 110	551202
1.6 HDi 110	551202A
1.6 HDi 110	551318
1.6 HDi 110	551427
1.6 HDi 110	551601A
1.6 THP 155	550470A
1.6 THP 155	550494
1.6 THP 155	550698
1.6 THP 155	550698A
1.6 THP 155	550750
1.6 THP 155	550859A
1.6 THP 155	550930
1.6 THP 155	551424
1.6 THP 155	551601A
1.6 VTi 120	550045
1.6 VTi 120	550045A
1.6 VTi 120	550470A
1.6 VTi 120	550657A
1.6 VTi 120	550669
1.6 VTi 120	550669A
1.6 VTi 120	550698
1.6 VTi 120	550698A
1.6 VTi 120	550751
1.6 VTi 120	551197A
1.6 VTi 120	551424
1.6 VTi 120	551601A
1.8 i 16V	550010
1.8 i 16V	550010A
1.8 i 16V	550018
1.8 i 16V	550018A
1.8 i 16V	550133
1.8 i 16V	550133A
2.0 HDi 138	550010
2.0 HDi 138	550010A
2.0 HDi 138	550383
2.0 HDi 138	550383A
2.0 HDi 138	550432
2.0 HDi 138	550432A
2.0 HDi 138	550472
2.0 HDi 138	550472A
2.0 HDi 138	550473
2.0 HDi 138	550569A
2.0 HDi 138	550774
2.0 HDi 138	550774A
2.0 HDi 150	550383
2.0 HDi 150	550383A
2.0 HDi 150	550432
2.0 HDi 150	550432A
2.0 HDi 150	550472
2.0 HDi 150	550472A
2.0 HDi 150	550473
2.0 HDi 150	550774
2.0 HDi 150	550774A
2.0 HDi 150	551202
2.0 HDi 150	551202A
2.0 HDi 165	550432
2.0 HDi 165	550432A
2.0 HDi 165	550472
2.0 HDi 165	550472A
2.0 HDi 165	550473
2.0 HDi 165	550643
2.0 HDi 165	550643A
2.0 HDi 165	550774
2.0 HDi 165	550774A
2.0 HDi 165	551202
2.0 HDi 165	551202A
2.0 i 16V	550010
2.0 i 16V	550010A
2.0 i 16V	550013
2.0 i 16V	550018
2.0 i 16V	550018A
2.0 i 16V	550133
2.0 i 16V	550133A
2.0 i 16V	551197A

C4 GRAND PICASSO II (DA_, DE_)

Original equipment numbers and pictures in this catalogue are used for reference purposes only.

ERA S.r.l. Via F. Santi, 15 - 10024 Moncalieri (TO) Italy - Tel. +39 011.6891511 - Fax +39 011.6472862 - italia@eraspares.it - www.eraspares.it

Applicazioni veicolari - Vehicles applications

1.2 THP 130	550657A
1.2 THP 130	551425
1.6 BlueHDi 100	551427
1.6 BlueHDi 100	551601A
1.6 BlueHDi 120	551427
1.6 HDi 115	550471
1.6 HDi 115	550471A
1.6 HDi 115	550916
1.6 HDi 115	551202
1.6 HDi 115	551202A
1.6 HDi 115	551427
1.6 HDi 90	550471
1.6 HDi 90	550471A
1.6 HDi 90	550916
1.6 HDi 90	551202
1.6 HDi 90	551202A
1.6 HDi 90	551318
1.6 HDi 90	551427
1.6 HDi 90	551601A
1.6 THP 155	550494
1.6 THP 155	550698
1.6 THP 155	550698A
1.6 THP 155	550750
1.6 THP 155	550859A
1.6 THP 155	550930
1.6 THP 155	551424
1.6 THP 155	551601A
1.6 THP 165	550494
1.6 THP 165	550698
1.6 THP 165	550698A
1.6 THP 165	550750
1.6 THP 165	550930
1.6 VTi 120	550657A
1.6 VTi 120	550698
1.6 VTi 120	550698A
1.6 VTi 120	550751
1.6 VTi 120	551424
2.0 BlueHDi 135	551424
2.0 BlueHDi 150	550774
2.0 BlueHDi 150	550774A
2.0 BlueHDi 150	551316
2.0 BlueHDi 150	551426

C4 I (LC_)

1.4 16V	550015
1.4 16V	550015A
1.4 16V	550133
1.4 16V	550133A
1.4 16V	550381
1.4 16V	550381A
1.4 16V	550494
1.4 16V	550930
1.4 16V	551618A
1.4 16V	551623A
1.6 16V	550012
1.6 16V	550012A
1.6 16V	550015
1.6 16V	550015A
1.6 16V	550016A
1.6 16V	550047
1.6 16V	550047A
1.6 16V	550133
1.6 16V	550133A
1.6 16V	550424
1.6 16V	550494
1.6 16V	550930
1.6 16V	551197A
1.6 16V	551618A
1.6 16V Bio-Flex	550012
1.6 16V Bio-Flex	550012A
1.6 16V Bio-Flex	550015
1.6 16V Bio-Flex	550015A
1.6 16V Bio-Flex	550016A
1.6 16V Bio-Flex	550047
1.6 16V Bio-Flex	550047A
1.6 16V Bio-Flex	550133
1.6 16V Bio-Flex	550133A
1.6 16V Bio-Flex	550424
1.6 16V Bio-Flex	550494
1.6 16V Bio-Flex	550930
1.6 16V Bio-Flex	551197A
1.6 16V Bio-Flex	551618A
1.6 HDi	550014
1.6 HDi	550014A
1.6 HDi	550383
1.6 HDi	550383A
1.6 HDi	550432
1.6 HDi	550432A
1.6 HDi	550471
1.6 HDi	550471A
1.6 HDi	550569A
1.6 HDi	550774
1.6 HDi	550774A
1.6 HDi	550948
1.6 HDi	550948A
1.6 HDi	551402
1.6 HDi	551605A
1.6 HDi	551618A
1.6 THP 140	550470A
1.6 THP 140	550494
1.6 THP 140	550698
1.6 THP 140	550698A
1.6 THP 140	550760
1.6 THP 140	550891
1.6 THP 140	550930
1.6 THP 140	551197A
1.6 THP 140	551424
1.6 THP 140	551618A
1.6 THP 150	550470A
1.6 THP 150	550494
1.6 THP 150	550630
1.6 THP 150	550698
1.6 THP 150	550698A
1.6 THP 150	550760
1.6 THP 150	550891
1.6 THP 150	550930
1.6 THP 150	551197A
1.6 THP 150	551424
1.6 THP 150	551618A
1.6 VTi 120	550045
1.6 VTi 120	550045A
1.6 VTi 120	550470A
1.6 VTi 120	550657A
1.6 VTi 120	550669
1.6 VTi 120	550669A
1.6 VTi 120	550698
1.6 VTi 120	550698A
1.6 VTi 120	550751
1.6 VTi 120	551197A
1.6 VTi 120	551424
1.6 VTi 120	551601A
1.6 VTi 120	551618A
2.0 16V	550010
2.0 16V	550010A
2.0 16V	550011
2.0 16V	550011A
2.0 16V	550013
2.0 16V	550018
2.0 16V	550018A
2.0 16V	550045
2.0 16V	550045A
2.0 16V	550047
2.0 16V	550047A
2.0 16V	550130A
2.0 16V	550133
2.0 16V	550133A
2.0 16V	550381
2.0 16V	550381A
2.0 16V	550386A
2.0 16V	550471
2.0 16V	550471A
2.0 16V	550657A
2.0 16V	551197A
2.0 16V	551618A
2.0 HDi	550383
2.0 HDi	550383A
2.0 HDi	550432
2.0 HDi	550432A
2.0 HDi	550472
2.0 HDi	550472A
2.0 HDi	550473
2.0 HDi	550569A
2.0 HDi	550774
2.0 HDi	550774A
2.0 HDi	550948
2.0 HDi	550948A
2.0 HDi	551618A

C4 I Cassone / coda spiovente (LR_)

2.0 HDi	550383
2.0 HDi	550383A

C4 I Tre volumi

1.6 16V	550012
1.6 16V	550012A
1.6 16V	550015
1.6 16V	550015A
1.6 16V	550016A
1.6 16V	550047
1.6 16V	550047A
1.6 16V	550133
1.6 16V	550133A
1.6 16V	550424
1.6 16V	550494
1.6 HDi	550014
1.6 HDi	550014A
1.6 HDi	550383
1.6 HDi	550383A
1.6 HDi	550432
1.6 HDi	550432A
1.6 HDi	550471
1.6 HDi	550471A
1.6 HDi	550569A
1.6 HDi	550774
1.6 HDi	550774A
2.0 16V	550010
2.0 16V	550010A
2.0 16V	550013
2.0 16V	550018
2.0 16V	550018A
2.0 16V	550133
2.0 16V	550133A
2.0 Flex	550010
2.0 Flex	550010A
2.0 Flex	550013
2.0 Flex	550133
2.0 Flex	550133A
2.0 HDi	550004
2.0 HDi	550004A
2.0 HDi	550011
2.0 HDi	550011A
2.0 HDi	550013
2.0 HDi	550047
2.0 HDi	550047A
2.0 HDi	550176
2.0 HDi	550176A
2.0 HDi	550432
2.0 HDi	550432A
2.0 HDi	550569A
2.0 HDi	550665A
2.0 HDi	550774
2.0 HDi	550774A
2.0 HDi	550783

C4 II (NC_)

1.2 THP 110	550657A
1.2 THP 110	551005A
1.2 THP 110	551425

Original equipment numbers and pictures in this catalogue are used for reference purposes only.

ERA S.r.l. Via F. Santi, 15 - 10024 Moncalieri (TO) Italy - Tel. +39 011.6891511 - Fax +39 011.6472862 - italia@eraspares.it - www.eraspares.it

Applicazioni veicolari - Vehicles applications

1.2 THP 110	551618A
1.2 THP 130	550657A
1.2 THP 130	551005A
1.2 THP 130	551425
1.2 THP 130	551618A
1.4 VTi 95	550045
1.4 VTi 95	550045A
1.4 VTi 95	550470A
1.4 VTi 95	550657A
1.4 VTi 95	550669
1.4 VTi 95	550669A
1.4 VTi 95	550698
1.4 VTi 95	550698A
1.4 VTi 95	550751
1.4 VTi 95	550968
1.4 VTi 95	551424
1.4 VTi 95	551618A
1.6 BlueHDi 100	551334
1.6 BlueHDi 100	551427
1.6 BlueHDi 100	551601A
1.6 BlueHDi 100	551605A
1.6 BlueHDi 100	551618A
1.6 BlueHDi 115	551427
1.6 BlueHDi 115	551605A
1.6 BlueHDi 115	551618A
1.6 BlueHDi 120	551334
1.6 BlueHDi 120	551605A
1.6 BlueHDi 120	551618A
1.6 HDi 110	550471
1.6 HDi 110	550471A
1.6 HDi 110	550774
1.6 HDi 110	550774A
1.6 HDi 110	550916
1.6 HDi 110	551202
1.6 HDi 110	551202A
1.6 HDi 110	551318
1.6 HDi 110	551427
1.6 HDi 110	551601A
1.6 HDi 110	551605A
1.6 HDi 110	551618A
1.6 HDi 115	550471
1.6 HDi 115	550471A
1.6 HDi 115	550774
1.6 HDi 115	550774A
1.6 HDi 115	550916
1.6 HDi 115	551202
1.6 HDi 115	551202A
1.6 HDi 115	551318
1.6 HDi 115	551427
1.6 HDi 115	551601A
1.6 HDi 115	551605A
1.6 HDi 115	551618A
1.6 HDi 90	550471
1.6 HDi 90	550471A
1.6 HDi 90	550774
1.6 HDi 90	550774A
1.6 HDi 90	550916
1.6 HDi 90	551202
1.6 HDi 90	551202A
1.6 HDi 90	551318
1.6 HDi 90	551427
1.6 HDi 90	551601A
1.6 HDi 90	551605A
1.6 HDi 90	551618A
1.6 THP 155	550470A
1.6 THP 155	550494
1.6 THP 155	550698
1.6 THP 155	550698A
1.6 THP 155	550750
1.6 THP 155	550859A
1.6 THP 155	550930
1.6 THP 155	550968
1.6 THP 155	551424
1.6 THP 155	551601A
1.6 THP 155	551618A
1.6 VTi 120	550045

1.6 VTi 120	550045A
1.6 VTi 120	550470A
1.6 VTi 120	550657A
1.6 VTi 120	550669
1.6 VTi 120	550669A
1.6 VTi 120	550698
1.6 VTi 120	550698A
1.6 VTi 120	550751
1.6 VTi 120	550968
1.6 VTi 120	551424
1.6 VTi 120	551618A
1.6 VTi 120 LPG	550045
1.6 VTi 120 LPG	550045A
1.6 VTi 120 LPG	550470A
1.6 VTi 120 LPG	550657A
1.6 VTi 120 LPG	550669
1.6 VTi 120 LPG	550669A
1.6 VTi 120 LPG	550698
1.6 VTi 120 LPG	550698A
1.6 VTi 120 LPG	550751
1.6 VTi 120 LPG	550968
1.6 VTi 120 LPG	551424
1.6 VTi 120 LPG	551618A
2.0 Flex	550010
2.0 Flex	550010A
2.0 Flex	550013
2.0 Flex	550133
2.0 Flex	550133A
2.0 HDi 150	550432
2.0 HDi 150	550432A
2.0 HDi 150	550473
2.0 HDi 150	550774
2.0 HDi 150	550774A
2.0 HDi 150	551202
2.0 HDi 150	551202A
2.0 HDi 150	551618A

C4 Picasso I MPV / Space wagon (UD_)

1.6 16V	550470A
1.6 16V	550494
1.6 16V	550630
1.6 16V	550698
1.6 16V	550698A
1.6 16V	550760
1.6 16V	550891
1.6 16V	550930
1.6 HDi	550010
1.6 HDi	550010A
1.6 HDi	550014
1.6 HDi	550014A
1.6 HDi	550383
1.6 HDi	550383A
1.6 HDi	550432
1.6 HDi	550432A
1.6 HDi	550471
1.6 HDi	550471A
1.6 HDi	550569A
1.6 HDi	550774
1.6 HDi	550774A
1.6 HDi	550948
1.6 HDi	550948A
1.6 HDi	551402
1.6 HDi	551601A
1.6 HDi 110	550471
1.6 HDi 110	550471A
1.6 HDi 110	550569A
1.6 HDi 110	550774
1.6 HDi 110	550774A
1.6 HDi 110	550916
1.6 HDi 110	551202
1.6 HDi 110	551202A
1.6 HDi 110	551318
1.6 THP 140	550470A
1.6 THP 140	550494
1.6 THP 140	550698
1.6 THP 140	550698A

1.6 THP 140	550760
1.6 THP 140	550891
1.6 THP 140	550930
1.6 THP 140	551197A
1.6 THP 140	551424
1.6 THP 155	550470A
1.6 THP 155	550494
1.6 THP 155	550698
1.6 THP 155	550698A
1.6 THP 155	550750
1.6 THP 155	550859A
1.6 THP 155	550930
1.6 THP 155	550968
1.6 THP 155	551424
1.6 THP 155	551601A
1.6 VTi 120	550045
1.6 VTi 120	550045A
1.6 VTi 120	550470A
1.6 VTi 120	550657A
1.6 VTi 120	550669
1.6 VTi 120	550669A
1.6 VTi 120	550698
1.6 VTi 120	550698A
1.6 VTi 120	550751
1.6 VTi 120	551424
1.6 VTi 120	551601A
1.8 i 16V	550010
1.8 i 16V	550010A
1.8 i 16V	550018
1.8 i 16V	550018A
1.8 i 16V	550133
1.8 i 16V	550133A
2.0 HDi 138	550010
2.0 HDi 138	550010A
2.0 HDi 138	550383
2.0 HDi 138	550383A
2.0 HDi 138	550432
2.0 HDi 138	550432A
2.0 HDi 138	550472
2.0 HDi 138	550472A
2.0 HDi 138	550473
2.0 HDi 138	550569A
2.0 HDi 138	550774
2.0 HDi 138	550774A
2.0 HDi 150	550383
2.0 HDi 150	550383A
2.0 HDi 150	550432
2.0 HDi 150	550432A
2.0 HDi 150	550472
2.0 HDi 150	550472A
2.0 HDi 150	550473
2.0 HDi 150	550774
2.0 HDi 150	550774A
2.0 HDi 150	551202
2.0 HDi 150	551202A
2.0 HDi 165	550432
2.0 HDi 165	550432A
2.0 HDi 165	550472
2.0 HDi 165	550472A
2.0 HDi 165	550473
2.0 HDi 165	550643
2.0 HDi 165	550643A
2.0 HDi 165	550774
2.0 HDi 165	550774A
2.0 HDi 165	551202
2.0 HDi 165	551202A
2.0 i 16V	550010
2.0 i 16V	550010A
2.0 i 16V	550013
2.0 i 16V	550018
2.0 i 16V	550018A
2.0 i 16V	550133
2.0 i 16V	550133A
2.0 i 16V	551197A

C4 Picasso II

Original equipment numbers and pictures in this catalogue are used for reference purposes only.

ERA S.r.l. Via F. Santi, 15 - 10024 Moncalieri (TO) Italy - Tel. +39 011.6891511 - Fax +39 011.6472862 - italia@eraspares.it - www.eraspares.it

Applicazioni veicolari - Vehicles applications

1.2 THP 110	550657A
1.2 THP 130	550657A
1.2 THP 130	551005A
1.6 BlueHDi 100	551427
1.6 BlueHDi 100	551601A
1.6 BlueHDi 120	551427
1.6 Hdi	550471
1.6 Hdi	550471A
1.6 Hdi	550774
1.6 Hdi	550774A
1.6 Hdi	550916
1.6 Hdi	551202
1.6 Hdi	551202A
1.6 Hdi	551318
1.6 Hdi	551427
1.6 HDi 90	550471
1.6 HDi 90	550471A
1.6 HDi 90	550774
1.6 HDi 90	550774A
1.6 HDi 90	550916
1.6 HDi 90	551202
1.6 HDi 90	551202A
1.6 HDi 90	551318
1.6 HDi 90	551601A
1.6 THP	550470A
1.6 THP	550471
1.6 THP	550471A
1.6 THP	550494
1.6 THP	550698
1.6 THP	550698A
1.6 THP	550750
1.6 THP	550774
1.6 THP	550774A
1.6 THP	550859A
1.6 THP	550916
1.6 THP	550930
1.6 THP	551202
1.6 THP	551202A
1.6 THP	551318
1.6 THP	551424
1.6 THP	551601A
1.6 THP 165	550494
1.6 THP 165	550698
1.6 THP 165	550698A
1.6 THP 165	550750
1.6 THP 165	550930
1.6 VTi 120	550045
1.6 VTi 120	550045A
1.6 VTi 120	550470A
1.6 VTi 120	550471
1.6 VTi 120	550471A
1.6 VTi 120	550657A
1.6 VTi 120	550669
1.6 VTi 120	550669A
1.6 VTi 120	550698
1.6 VTi 120	550698A
1.6 VTi 120	550751
1.6 VTi 120	550774
1.6 VTi 120	550774A
1.6 VTi 120	550916
1.6 VTi 120	551202
1.6 VTi 120	551202A
1.6 VTi 120	551318
1.6 VTi 120	551424
2.0 BlueHDi 150	550774
2.0 BlueHDi 150	550774A
2.0 BlueHDi 150	551316
2.0 BlueHDi 150	551426

C4 SPACETOURER (3D_)

1.2 PureTech 130	550657A

C5 AIRCROSS

1.2 PureTech 130	550657A
1.6 PureTech 180	550494
1.6 PureTech 180	550698
1.6 PureTech 180	550698A
1.6 PureTech 180	550930

C5 Cassone / Furgonato / Promiscuo (DE_, RE_)

1.6 HDi	550383
1.6 HDi	550383A
1.8	550386A
1.8	550657A
2.0 HDi	550383
2.0 HDi	550383A

C5 I (DC_)

1.8 16V	550010
1.8 16V	550010A
1.8 16V	550011
1.8 16V	550011A
1.8 16V	550018
1.8 16V	550018A
1.8 16V	550045
1.8 16V	550045A
1.8 16V	550047
1.8 16V	550047A
1.8 16V	550130A
1.8 16V	550133
1.8 16V	550133A
1.8 16V	550140A
1.8 16V	550386A
1.8 16V	550646A
1.8 16V	550657A
1.8 16V	551197A
1.8 16V	551199A
2.0 16V	550010
2.0 16V	550010A
2.0 16V	550011
2.0 16V	550011A
2.0 16V	550013
2.0 16V	550018
2.0 16V	550018A
2.0 16V	550045
2.0 16V	550045A
2.0 16V	550047
2.0 16V	550047A
2.0 16V	550130A
2.0 16V	550386A
2.0 16V	550657A
2.0 16V	551197A
2.0 16V	551199A
2.0 16V HPi	550011
2.0 16V HPi	550011A
2.0 16V HPi	550018
2.0 16V HPi	550018A
2.0 16V HPi	550045
2.0 16V HPi	550045A
2.0 16V HPi	550118
2.0 16V HPi	550386A
2.0 16V HPi	550657A
2.0 HDi	550004
2.0 HDi	550004A
2.0 HDi	550011
2.0 HDi	550011A
2.0 HDi	550012
2.0 HDi	550012A
2.0 HDi	550013
2.0 HDi	550018
2.0 HDi	550018A
2.0 HDi	550047
2.0 HDi	550047A
2.0 HDi	550176
2.0 HDi	550176A
2.0 HDi	550432
2.0 HDi	550432A
2.0 HDi	550569A
2.0 HDi	550646A
2.0 HDi	550665A
2.0 HDi	550774
2.0 HDi	550774A
2.0 HDi	550783
2.0 HDi	551174
2.0 HDi	551197A
2.0 HDi	551199A
2.2 HDi	550011
2.2 HDi	550011A
2.2 HDi	550014
2.2 HDi	550014A
2.2 HDi	550018
2.2 HDi	550018A
2.2 HDi	550079
2.2 HDi	550079A
2.2 HDi	550176
2.2 HDi	550176A
2.2 HDi	550432
2.2 HDi	550432A
2.2 HDi	550665A
2.2 HDi	550774
2.2 HDi	550774A
2.2 HDi	550783
2.2 HDi	551174
3.0 V6	550045
3.0 V6	550045A
3.0 V6	550118
3.0 V6	550176
3.0 V6	550176A
3.0 V6	550386A
3.0 V6	550425A

C5 I Break (DE_)

1.8 16V	550010
1.8 16V	550010A
1.8 16V	550011
1.8 16V	550011A
1.8 16V	550018
1.8 16V	550018A
1.8 16V	550045
1.8 16V	550045A
1.8 16V	550047
1.8 16V	550047A
1.8 16V	550130A
1.8 16V	550133
1.8 16V	550133A
1.8 16V	550140A
1.8 16V	550386A
1.8 16V	550657A
1.8 16V	551197A
1.8 16V	551199A
2.0 16V	550010
2.0 16V	550010A
2.0 16V	550011
2.0 16V	550011A
2.0 16V	550013
2.0 16V	550018
2.0 16V	550018A
2.0 16V	550045
2.0 16V	550045A
2.0 16V	550047
2.0 16V	550047A
2.0 16V	550130A
2.0 16V	550386A
2.0 16V	550657A
2.0 16V	551197A
2.0 16V	551199A
2.0 16V HPi	550011
2.0 16V HPi	550011A
2.0 16V HPi	550018
2.0 16V HPi	550018A
2.0 16V HPi	550045
2.0 16V HPi	550045A
2.0 16V HPi	550118
2.0 16V HPi	550386A
2.0 16V HPi	550657A
2.0 16V HPi	551197A
2.0 HDi	550004
2.0 HDi	550004A

Original equipment numbers and pictures in this catalogue are used for reference purposes only.

ERA S.r.l. Via F. Santi, 15 - 10024 Moncalieri (TO) Italy - Tel. +39 011.6891511 - Fax +39 011.6472862 - italia@eraspares.it - www.eraspares.it

Applicazioni veicolari - Vehicles applications

2.0 HDi	550011
2.0 HDi	550011A
2.0 HDi	550012
2.0 HDi	550012A
2.0 HDi	550013
2.0 HDi	550018
2.0 HDi	550018A
2.0 HDi	550047
2.0 HDi	550047A
2.0 HDi	550176
2.0 HDi	550176A
2.0 HDi	550432
2.0 HDi	550432A
2.0 HDi	550569A
2.0 HDi	550646A
2.0 HDi	550665A
2.0 HDi	550774
2.0 HDi	550774A
2.0 HDi	550783
2.0 HDi	551174
2.0 HDi	551197A
2.0 HDi	551199A
2.2 HDi	550011
2.2 HDi	550011A
2.2 HDi	550014
2.2 HDi	550014A
2.2 HDi	550018
2.2 HDi	550018A
2.2 HDi	550079
2.2 HDi	550079A
2.2 HDi	550176
2.2 HDi	550176A
2.2 HDi	550432
2.2 HDi	550432A
2.2 HDi	550665A
2.2 HDi	550774
2.2 HDi	550774A
2.2 HDi	550783
2.2 HDi	551174
3.0 Carlsson	550118
3.0 Carlsson	550386A
3.0 V6	550045
3.0 V6	550045A
3.0 V6	550118
3.0 V6	550176
3.0 V6	550176A
3.0 V6	550386A
3.0 V6	550425A

C5 II (RC_)

1.6 HDi	550014
1.6 HDi	550014A
1.6 HDi	550383
1.6 HDi	550383A
1.6 HDi	550432
1.6 HDi	550432A
1.6 HDi	550471
1.6 HDi	550471A
1.6 HDi	550569A
1.6 HDi	550774
1.6 HDi	550774A
1.6 HDi	550948
1.6 HDi	550948A
1.8 16V	550010
1.8 16V	550010A
1.8 16V	550011
1.8 16V	550011A
1.8 16V	550018
1.8 16V	550018A
1.8 16V	550045
1.8 16V	550045A
1.8 16V	550047
1.8 16V	550047A
1.8 16V	550130A
1.8 16V	550133
1.8 16V	550133A
1.8 16V	550140A
1.8 16V	550386A
1.8 16V	550657A
1.8 16V	551197A
2.0 16V	550010
2.0 16V	550010A
2.0 16V	550013
2.0 16V	550018
2.0 16V	550018A
2.0 16V	550133
2.0 16V	550133A
2.0 16V	551197A
2.0 16V	551199A
2.0 HDi	550383
2.0 HDi	550383A
2.0 HDi	550432
2.0 HDi	550432A
2.0 HDi	550472
2.0 HDi	550472A
2.0 HDi	550473
2.0 HDi	550569A
2.0 HDi	550774
2.0 HDi	550774A
2.0 HDi	551197A
2.2 HDi	550011
2.2 HDi	550011A
2.2 HDi	550014
2.2 HDi	550014A
2.2 HDi	550018
2.2 HDi	550018A
2.2 HDi	550079
2.2 HDi	550079A
2.2 HDi	550176
2.2 HDi	550176A
2.2 HDi	550383
2.2 HDi	550383A
2.2 HDi	550432
2.2 HDi	550432A
2.2 HDi	550462
2.2 HDi	550471
2.2 HDi	550471A
2.2 HDi	550665A
2.2 HDi	550774
2.2 HDi	550774A
2.2 HDi	550783
2.2 HDi	550940
2.2 HDi	550956
2.2 HDi	551174
2.2 HDi	551197A
3.0 V6	550018
3.0 V6	550018A
3.0 V6	550045
3.0 V6	550045A
3.0 V6	550118
3.0 V6	550176
3.0 V6	550176A
3.0 V6	550386A
3.0 V6	550425A

C5 II Break (RE_)

1.6 HDi	550014
1.6 HDi	550014A
1.6 HDi	550383
1.6 HDi	550383A
1.6 HDi	550432
1.6 HDi	550432A
1.6 HDi	550471
1.6 HDi	550471A
1.6 HDi	550569A
1.6 HDi	550774
1.6 HDi	550774A
1.6 HDi	550948
1.6 HDi	550948A
1.8 16V	550010
1.8 16V	550010A
1.8 16V	550011
1.8 16V	550011A
1.8 16V	550018
1.8 16V	550018A
1.8 16V	550045
1.8 16V	550045A
1.8 16V	550047
1.8 16V	550047A
1.8 16V	550130A
1.8 16V	550133
1.8 16V	550133A
1.8 16V	550140A
1.8 16V	550386A
1.8 16V	550657A
1.8 16V	551197A
2.0 16V	550010
2.0 16V	550010A
2.0 16V	550013
2.0 16V	550018
2.0 16V	550018A
2.0 16V	550133
2.0 16V	550133A
2.0 16V	551197A
2.0 16V	551199A
2.0 HDi	550383
2.0 HDi	550383A
2.0 HDi	550432
2.0 HDi	550432A
2.0 HDi	550472
2.0 HDi	550472A
2.0 HDi	550473
2.0 HDi	550569A
2.0 HDi	550774
2.0 HDi	550774A
2.2 HDi	550011
2.2 HDi	550011A
2.2 HDi	550014
2.2 HDi	550014A
2.2 HDi	550018
2.2 HDi	550018A
2.2 HDi	550079
2.2 HDi	550079A
2.2 HDi	550176
2.2 HDi	550176A
2.2 HDi	550383
2.2 HDi	550383A
2.2 HDi	550432
2.2 HDi	550432A
2.2 HDi	550462
2.2 HDi	550471
2.2 HDi	550471A
2.2 HDi	550665A
2.2 HDi	550774
2.2 HDi	550774A
2.2 HDi	550783
2.2 HDi	550940
2.2 HDi	550956
2.2 HDi	551174
2.2 HDi	551197A
3.0 V6	550018
3.0 V6	550018A
3.0 V6	550045
3.0 V6	550045A
3.0 V6	550118
3.0 V6	550176
3.0 V6	550176A
3.0 V6	550386A
3.0 V6	550425A

C5 III (RD_)

1.6	550698
1.6	550698A
1.6	550859A
1.6	550891
1.6	550930
1.6 HDi	550014
1.6 HDi	550014A

Original equipment numbers and pictures in this catalogue are used for reference purposes only.

ERA S.r.l. Via F. Santi, 15 - 10024 Moncalieri (TO) Italy - Tel. +39 011.6891511 - Fax +39 011.6472862 - italia@eraspares.it - www.eraspares.it

Applicazioni veicolari - Vehicles applications

1.6 HDi	550383
1.6 HDi	550383A
1.6 HDi	550432
1.6 HDi	550432A
1.6 HDi	550471
1.6 HDi	550471A
1.6 HDi	550569A
1.6 HDi	550774
1.6 HDi	550774A
1.6 HDi	550948
1.6 HDi	550948A
1.6 HDi	551618A
1.6 HDi 110	550471
1.6 HDi 110	550471A
1.6 HDi 110	550569A
1.6 HDi 110	550774
1.6 HDi 110	550774A
1.6 HDi 110	550916
1.6 HDi 110	551202
1.6 HDi 110	551202A
1.6 HDi 110	551318
1.6 HDi 110	551601A
1.6 HDi 110	551618A
1.6 HDi 115	550471
1.6 HDi 115	550471A
1.6 HDi 115	550569A
1.6 HDi 115	550774
1.6 HDi 115	550774A
1.6 HDi 115	550916
1.6 HDi 115	550948
1.6 HDi 115	550948A
1.6 HDi 115	551202
1.6 HDi 115	551202A
1.6 HDi 115	551427
1.6 HDi 115	551601A
1.6 HDi 115	551618A
1.6 THP 150	550494
1.6 THP 150	550698
1.6 THP 150	550698A
1.6 THP 150	550750
1.6 THP 150	550760
1.6 THP 150	550859A
1.6 THP 150	550891
1.6 THP 150	550930
1.6 THP 150	551424
1.6 THP 150	551618A
1.6 THP 155	550470A
1.6 THP 155	550494
1.6 THP 155	550698
1.6 THP 155	550698A
1.6 THP 155	550750
1.6 THP 155	550760
1.6 THP 155	550859A
1.6 THP 155	550891
1.6 THP 155	550930
1.6 THP 155	551424
1.6 THP 155	551601A
1.6 THP 155	551618A
1.6 VTi 120	550045
1.6 VTi 120	550045A
1.6 VTi 120	550470A
1.6 VTi 120	550657A
1.6 VTi 120	550669
1.6 VTi 120	550669A
1.6 VTi 120	550698
1.6 VTi 120	550698A
1.6 VTi 120	550751
1.6 VTi 120	550968
1.6 VTi 120	551424
1.6 VTi 120	551618A
1.8 16V	550010
1.8 16V	550010A
1.8 16V	550018
1.8 16V	550018A
1.8 16V	550133
1.8 16V	550133A

1.8 16V	551618A
2.0 16V	550010
2.0 16V	550010A
2.0 16V	550013
2.0 16V	550018
2.0 16V	550018A
2.0 16V	550133
2.0 16V	550133A
2.0 16V	551197A
2.0 16V	551199A
2.0 16V	551618A
2.0 16V BioFlex	550010
2.0 16V BioFlex	550010A
2.0 16V BioFlex	550013
2.0 16V BioFlex	550018
2.0 16V BioFlex	550018A
2.0 16V BioFlex	550133
2.0 16V BioFlex	550133A
2.0 HDi	550383
2.0 HDi	550383A
2.0 HDi	550432
2.0 HDi	550432A
2.0 HDi	550472
2.0 HDi	550472A
2.0 HDi	550473
2.0 HDi	550569A
2.0 HDi	550774
2.0 HDi	550774A
2.0 HDi	551197A
2.0 HDi	551618A
2.0 HDi 140	550383
2.0 HDi 140	550383A
2.0 HDi 140	550432
2.0 HDi 140	550432A
2.0 HDi 140	550472
2.0 HDi 140	550472A
2.0 HDi 140	550473
2.0 HDi 140	550569A
2.0 HDi 140	550774
2.0 HDi 140	550774A
2.0 HDi 140	551618A
2.0 HDi 150 / BlueHDi 150	550432
2.0 HDi 150 / BlueHDi 150	550432A
2.0 HDi 150 / BlueHDi 150	550473
2.0 HDi 150 / BlueHDi 150	551202
2.0 HDi 150 / BlueHDi 150	551202A
2.0 HDi 150 / BlueHDi 150	551316
2.0 HDi 150 / BlueHDi 150	551618A
2.0 HDi 165	550432
2.0 HDi 165	550432A
2.0 HDi 165	550473
2.0 HDi 165	550643
2.0 HDi 165	550643A
2.0 HDi 165	550774
2.0 HDi 165	550774A
2.0 HDi 165	551202
2.0 HDi 165	551202A
2.0 HDi 165	551618A
2.0 HDi 180	551316
2.0 HDi 180	551426
2.0 HDi 180	551618A
2.2 HDi	550014
2.2 HDi	550014A
2.2 HDi	550383
2.2 HDi	550383A
2.2 HDi	550432
2.2 HDi	550432A
2.2 HDi	550462
2.2 HDi	550471
2.2 HDi	550471A
2.2 HDi	550774
2.2 HDi	550774A
2.2 HDi	550940
2.2 HDi	550956
2.2 HDi	551197A
2.2 HDi	551618A

2.2 HDi 200	550383
2.2 HDi 200	550383A
2.2 HDi 200	550432
2.2 HDi 200	550432A
2.2 HDi 200	550462
2.2 HDi 200	550471
2.2 HDi 200	550471A
2.2 HDi 200	550774
2.2 HDi 200	550774A
2.2 HDi 200	551618A
2.7 HDi	550774
2.7 HDi	550774A
2.7 HDi	551317
2.7 HDi	551618A
3.0	550045
3.0	550045A
3.0	550118
3.0	550176
3.0	550176A
3.0	550386A
3.0	550425A
3.0 HDi 240	550774
3.0 HDi 240	550774A
3.0 HDi 240	551317
3.0 HDi 240	551618A
3.0 V6	550018
3.0 V6	550018A
3.0 V6	550118
3.0 V6	550176
3.0 V6	550176A
3.0 V6	550386A
3.0 V6	550425A
3.0 V6	551618A

C5 III Break (RW_)	
1.6 HDi	550014
1.6 HDi	550014A
1.6 HDi	550383
1.6 HDi	550383A
1.6 HDi	550432
1.6 HDi	550432A
1.6 HDi	550471
1.6 HDi	550471A
1.6 HDi	550569A
1.6 HDi	550774
1.6 HDi	550774A
1.6 HDi	550948
1.6 HDi	550948A
1.6 HDi	551618A
1.6 HDi 110	550471
1.6 HDi 110	550471A
1.6 HDi 110	550569A
1.6 HDi 110	550774
1.6 HDi 110	550774A
1.6 HDi 110	550916
1.6 HDi 110	551202
1.6 HDi 110	551202A
1.6 HDi 110	551318
1.6 HDi 110	551601A
1.6 HDi 110	551618A
1.6 HDi 115	550471
1.6 HDi 115	550471A
1.6 HDi 115	550569A
1.6 HDi 115	550774
1.6 HDi 115	550774A
1.6 HDi 115	550916
1.6 HDi 115	550948
1.6 HDi 115	550948A
1.6 HDi 115	551202
1.6 HDi 115	551202A
1.6 HDi 115	551427
1.6 HDi 115	551601A
1.6 HDi 115	551618A
1.6 THP 150	550494
1.6 THP 150	550698
1.6 THP 150	550698A

Original equipment numbers and pictures in this catalogue are used for reference purposes only.

ERA S.r.l. Via F. Santi, 15 - 10024 Moncalieri (TO) Italy - Tel. +39 011.6891511 - Fax +39 011.6472862 - italia@eraspares.it - www.eraspares.it

Applicazioni veicolari - Vehicles applications

1.6 THP 150	550750
1.6 THP 150	550760
1.6 THP 150	550859A
1.6 THP 150	550891
1.6 THP 150	550930
1.6 THP 150	551424
1.6 THP 150	551618A
1.6 THP 155	550470A
1.6 THP 155	550494
1.6 THP 155	550698
1.6 THP 155	550698A
1.6 THP 155	550750
1.6 THP 155	550760
1.6 THP 155	550859A
1.6 THP 155	550891
1.6 THP 155	550930
1.6 THP 155	551424
1.6 THP 155	551601A
1.6 THP 155	551618A
1.6 VTI 120	550045
1.6 VTI 120	550045A
1.6 VTI 120	550470A
1.6 VTI 120	550657A
1.6 VTI 120	550669
1.6 VTI 120	550669A
1.6 VTI 120	550698
1.6 VTI 120	550698A
1.6 VTI 120	550751
1.6 VTI 120	550968
1.6 VTI 120	551424
1.6 VTI 120	551618A
1.8 16V	550010
1.8 16V	550010A
1.8 16V	550018
1.8 16V	550018A
1.8 16V	550133
1.8 16V	550133A
1.8 16V	551618A
2.0 16V	550010
2.0 16V	550010A
2.0 16V	550013
2.0 16V	550018
2.0 16V	550018A
2.0 16V	550133
2.0 16V	550133A
2.0 16V	551197A
2.0 16V	551199A
2.0 16V	551618A
2.0 16V BioFlex	550010
2.0 16V BioFlex	550010A
2.0 16V BioFlex	550013
2.0 16V BioFlex	550018
2.0 16V BioFlex	550018A
2.0 16V BioFlex	550133
2.0 16V BioFlex	550133A
2.0 HDi	550383
2.0 HDi	550383A
2.0 HDi	550432
2.0 HDi	550432A
2.0 HDi	550472
2.0 HDi	550472A
2.0 HDi	550473
2.0 HDi	550569A
2.0 HDi	550774
2.0 HDi	550774A
2.0 HDi	551618A
2.0 HDi 140	550383
2.0 HDi 140	550383A
2.0 HDi 140	550432
2.0 HDi 140	550432A
2.0 HDi 140	550472
2.0 HDi 140	550472A
2.0 HDi 140	550473
2.0 HDi 140	550569A
2.0 HDi 140	550774
2.0 HDi 140	550774A
2.0 HDi 140	551618A
2.0 HDi 150	550432
2.0 HDi 150	550432A
2.0 HDi 150	550473
2.0 HDi 150	551202
2.0 HDi 150	551202A
2.0 HDi 150	551316
2.0 HDi 150	551426
2.0 HDi 150	551618A
2.0 HDi 165	550432
2.0 HDi 165	550432A
2.0 HDi 165	550473
2.0 HDi 165	550643
2.0 HDi 165	550643A
2.0 HDi 165	550774
2.0 HDi 165	550774A
2.0 HDi 165	551202
2.0 HDi 165	551202A
2.0 HDi 165	551618A
2.0 HDi 180	551316
2.0 HDi 180	551426
2.0 HDi 180	551618A
2.2 HDi	550014
2.2 HDi	550014A
2.2 HDi	550383
2.2 HDi	550383A
2.2 HDi	550432
2.2 HDi	550432A
2.2 HDi	550462
2.2 HDi	550471
2.2 HDi	550471A
2.2 HDi	550774
2.2 HDi	550774A
2.2 HDi	550940
2.2 HDi	550956
2.2 HDi	551197A
2.2 HDi	551618A
2.2 HDi 165	550383
2.2 HDi 165	550383A
2.2 HDi 165	550432
2.2 HDi 165	550432A
2.2 HDi 165	550462
2.2 HDi 165	550471
2.2 HDi 165	550471A
2.2 HDi 165	550940
2.2 HDi 165	550956
2.2 HDi 165	551618A
2.2 HDi 200	550383
2.2 HDi 200	550383A
2.2 HDi 200	550432
2.2 HDi 200	550432A
2.2 HDi 200	550462
2.2 HDi 200	550471
2.2 HDi 200	550471A
2.2 HDi 200	550774
2.2 HDi 200	550774A
2.2 HDi 200	551618A
2.7 HDi	550774
2.7 HDi	550774A
2.7 HDi	551317
2.7 HDi	551618A
3.0	550045
3.0	550045A
3.0	550118
3.0	550176
3.0	550176A
3.0	550386A
3.0	550425A
3.0 HDi 240	550774
3.0 HDi 240	550774A
3.0 HDi 240	551317
3.0 HDi 240	551618A
3.0 V6	550018
3.0 V6	550018A
3.0 V6	550118
3.0 V6	550176
3.0 V6	550176A
3.0 V6	550386A
3.0 V6	550425A
3.0 V6	551618A

C6 (TD_)

2.2 HDi	550014
2.2 HDi	550014A
2.2 HDi	550383
2.2 HDi	550383A
2.2 HDi	550432
2.2 HDi	550432A
2.2 HDi	550462
2.2 HDi	550471
2.2 HDi	550471A
2.2 HDi	550774
2.2 HDi	550774A
2.2 HDi	550940
2.2 HDi	550956
2.7 HDi	550774
2.7 HDi	550774A
2.7 HDi	551317
3.0 HDi	550774
3.0 HDi	550774A
3.0 HDi	551317
3.0 V6	550018
3.0 V6	550018A
3.0 V6	550045
3.0 V6	550045A
3.0 V6	550118
3.0 V6	550176
3.0 V6	550176A
3.0 V6	550386A
3.0 V6	550425A

C8 (EA_, EB_)

2.0	550010
2.0	550010A
2.0	550011
2.0	550011A
2.0	550013
2.0	550018
2.0	550018A
2.0	550045
2.0	550045A
2.0	550047
2.0	550047A
2.0	550130A
2.0	550386A
2.0	550657A
2.0	551197A
2.0	551199A
2.0 16V	550010
2.0 16V	550010A
2.0 16V	550013
2.0 16V	550018
2.0 16V	550018A
2.0 16V	550133
2.0 16V	550133A
2.0 16V	551197A
2.0 16V	551199A
2.0 HDi	550013
2.0 HDi	550383
2.0 HDi	550383A
2.0 HDi	550432
2.0 HDi	550432A
2.0 HDi	550472
2.0 HDi	550472A
2.0 HDi	550473
2.0 HDi	550569A
2.0 HDi	550665A
2.0 HDi	550774
2.0 HDi	550774A
2.0 HDi	550783
2.0 HDi	551174
2.0 HDi	551197A

Original equipment numbers and pictures in this catalogue are used for reference purposes only.

ERA S.r.l. Via F. Santi, 15 - 10024 Moncalieri (TO) Italy - Tel. +39 011.6891511 - Fax +39 011.6472862 - italia@eraspares.it - www.eraspares.it

Applicazioni veicolari - Vehicles applications

2.0 HDi	551199A
2.0 HDi 135	550383
2.0 HDi 135	550383A
2.0 HDi 135	550432
2.0 HDi 135	550432A
2.0 HDi 135	550472
2.0 HDi 135	550472A
2.0 HDi 135	550473
2.0 HDi 135	550569A
2.0 HDi 135	550774
2.0 HDi 135	550774A
2.0 HDi 135	551202
2.0 HDi 135	551202A
2.0 HDi 165	550432
2.0 HDi 165	550432A
2.0 HDi 165	550473
2.0 HDi 165	550774
2.0 HDi 165	550774A
2.0 HDi 165	551202
2.0 HDi 165	551202A
2.2	550010
2.2	550010A
2.2	550013
2.2	550045
2.2	550045A
2.2	550130A
2.2	550386A
2.2 HDi	550013
2.2 HDi	550014
2.2 HDi	550014A
2.2 HDi	550383
2.2 HDi	550383A
2.2 HDi	550432
2.2 HDi	550432A
2.2 HDi	550462
2.2 HDi	550471
2.2 HDi	550471A
2.2 HDi	550665A
2.2 HDi	550774
2.2 HDi	550774A
2.2 HDi	550783
2.2 HDi	550940
2.2 HDi	550956
2.2 HDi	551174
3.0 V6	550018
3.0 V6	550018A
3.0 V6	550045
3.0 V6	550045A
3.0 V6	550118
3.0 V6	550176
3.0 V6	550176A
3.0 V6	550386A
3.0 V6	550425A

C-CROSSER (VU_, VV_)

2.2 HDi	550014
2.2 HDi	550014A
2.2 HDi	550383
2.2 HDi	550383A
2.2 HDi	550432
2.2 HDi	550432A
2.2 HDi	550462
2.2 HDi	550471
2.2 HDi	550471A
2.2 HDi	550774
2.2 HDi	550774A
2.2 HDi	550940
2.2 HDi	550956
2.2 HDi	551461A
2.4 16V	550867
2.4 16V	550867A
2.4 16V	551461A

C-CROSSER ENTERPRISE (VU_, VV_)

2.2 HDi	550014
2.2 HDi	550014A
2.2 HDi	550383
2.2 HDi	550383A
2.2 HDi	550432
2.2 HDi	550432A
2.2 HDi	550471
2.2 HDi	550471A
2.2 HDi	550774
2.2 HDi	550774A
2.2 HDi	550940
2.2 HDi	550956
2.2 HDi	551461A
2.4 16V	550867
2.4 16V	550867A
2.4 16V	551461A

C-ELYSEE (DD_)

1.2 PureTech 82	550657A
1.2 VTi 72	550657A
1.2 VTi 72	551425
1.2 VTi 72	551449
1.2 VTi 82	550657A
1.6 BlueHDi 100	551449
1.6 HDI 92	550471
1.6 HDI 92	550471A
1.6 HDI 92	550916
1.6 HDI 92	551202
1.6 HDI 92	551202A
1.6 HDI 92	551318
1.6 HDI 92	551427
1.6 HDI 92	551449
1.6 HDI 92	551601A
1.6 VTi 115	550015
1.6 VTi 115	550015A
1.6 VTi 115	550133
1.6 VTi 115	550133A
1.6 VTi 115	550494
1.6 VTi 115	550930
1.6 VTi 115	551006
1.6 VTi 115	551449

DS3 (SA_)

1.2 VTi 110	550657A
1.2 VTi 110	551005A
1.2 VTi 110	551425
1.2 VTi 110	551449
1.2 VTi 110	551618A
1.2 VTi 82	550657A
1.2 VTi 82	551005A
1.2 VTi 82	551425
1.2 VTi 82	551449
1.2 VTi 82	551618A
1.4 HDi 70	550383
1.4 HDi 70	550383A
1.4 HDi 70	550471
1.4 HDi 70	550471A
1.4 HDi 70	550774
1.4 HDi 70	550774A
1.4 HDi 70	550916
1.4 HDi 70	550940
1.4 HDi 70	551318
1.4 HDi 70	551449
1.4 HDi 70	551618A
1.4 VTi 95	550045
1.4 VTi 95	550045A
1.4 VTi 95	550470A
1.4 VTi 95	550657A
1.4 VTi 95	550669
1.4 VTi 95	550669A
1.4 VTi 95	550698
1.4 VTi 95	550698A
1.4 VTi 95	550751
1.4 VTi 95	550968
1.4 VTi 95	551424
1.4 VTi 95	551449
1.4 VTi 95	551618A
1.4 VTi 95 LPG	550657A
1.4 VTi 95 LPG	550698
1.4 VTi 95 LPG	550698A
1.4 VTi 95 LPG	550751
1.4 VTi 95 LPG	550968
1.4 VTi 95 LPG	551424
1.4 VTi 95 LPG	551449
1.4 VTi 95 LPG	551618A
1.4 VTi 98	550657A
1.4 VTi 98	550669
1.4 VTi 98	550669A
1.4 VTi 98	550698
1.4 VTi 98	550698A
1.4 VTi 98	550751
1.4 VTi 98	551424
1.4 VTi 98	551449
1.4 VTi 98	551618A
1.6	550698
1.6	550698A
1.6	550859A
1.6	550891
1.6	550930
1.6	551449
1.6 BlueHDi 75	551427
1.6 BlueHDi 75	551449
1.6 BlueHDi 75	551618A
1.6 HDi 100	551427
1.6 HDi 100	551449
1.6 HDi 100	551601A
1.6 HDi 100	551618A
1.6 HDi 110	550471
1.6 HDi 110	550471A
1.6 HDi 110	550774
1.6 HDi 110	550774A
1.6 HDi 110	550916
1.6 HDi 110	551202
1.6 HDi 110	551202A
1.6 HDi 110	551318
1.6 HDi 110	551427
1.6 HDi 110	551449
1.6 HDi 110	551601A
1.6 HDi 110	551618A
1.6 HDi 115	550471
1.6 HDi 115	550471A
1.6 HDi 115	550774
1.6 HDi 115	550774A
1.6 HDi 115	550916
1.6 HDi 115	551202
1.6 HDi 115	551202A
1.6 HDi 115	551427
1.6 HDi 115	551449
1.6 HDi 115	551601A
1.6 HDi 115	551618A
1.6 HDi 120	551427
1.6 HDi 120	551449
1.6 HDi 120	551618A
1.6 HDi 90	550471
1.6 HDi 90	550471A
1.6 HDi 90	550774
1.6 HDi 90	550774A
1.6 HDi 90	550916
1.6 HDi 90	551202
1.6 HDi 90	551202A
1.6 HDi 90	551318
1.6 HDi 90	551427
1.6 HDi 90	551449
1.6 HDi 90	551601A
1.6 HDi 90	551618A
1.6 Racing	550470A
1.6 Racing	550494
1.6 Racing	550698
1.6 Racing	550698A
1.6 Racing	550760
1.6 Racing	550891
1.6 Racing	550930
1.6 Racing	551424
1.6 Racing	551449

Original equipment numbers and pictures in this catalogue are used for reference purposes only.

ERA S.r.l. Via F. Santi, 15 - 10024 Moncalieri (TO) Italy - Tel. +39 011.6891511 - Fax +39 011.6472862 - italia@eraspares.it - www.eraspares.it

Applicazioni veicolari - Vehicles applications

1.6 Racing	551618A
1.6 THP 150	550470A
1.6 THP 150	550630
1.6 THP 150	550698
1.6 THP 150	550698A
1.6 THP 150	550760
1.6 THP 150	550891
1.6 THP 150	550930
1.6 THP 150	551449
1.6 THP 155	550470A
1.6 THP 155	550494
1.6 THP 155	550698
1.6 THP 155	550698A
1.6 THP 155	550760
1.6 THP 155	550891
1.6 THP 155	550930
1.6 THP 155	551424
1.6 THP 155	551449
1.6 THP 155	551601A
1.6 THP 155	551618A
1.6 THP 165	550698
1.6 THP 165	550698A
1.6 THP 165	550859A
1.6 THP 165	550930
1.6 THP 165	551449
1.6 VTi 120	550045
1.6 VTi 120	550045A
1.6 VTi 120	550470A
1.6 VTi 120	550657A
1.6 VTi 120	550669
1.6 VTi 120	550669A
1.6 VTi 120	550698
1.6 VTi 120	550698A
1.6 VTi 120	550751
1.6 VTi 120	550968
1.6 VTi 120	551197A
1.6 VTi 120	551424
1.6 VTi 120	551449
1.6 VTi 120	551618A

DS3 Cabriolet

1.2 VTi 110	550657A
1.2 VTi 110	551425
1.2 VTi 110	551449
1.2 VTi 110	551618A
1.2 VTi 82	550657A
1.2 VTi 82	551425
1.2 VTi 82	551449
1.2 VTi 82	551618A
1.6 BlueHDi 100	551427
1.6 BlueHDi 100	551449
1.6 BlueHDi 100	551601A
1.6 BlueHDi 100	551618A
1.6 BlueHDi 115	551449
1.6 HDi 120	551427
1.6 HDi 120	551449
1.6 HDi 120	551618A
1.6 HDi 90	550471
1.6 HDi 90	550471A
1.6 HDi 90	550774
1.6 HDi 90	550774A
1.6 HDi 90	550916
1.6 HDi 90	551202
1.6 HDi 90	551202A
1.6 HDi 90	551318
1.6 HDi 90	551427
1.6 HDi 90	551449
1.6 HDi 90	551601A
1.6 HDi 90	551618A
1.6 Racing	550494
1.6 Racing	551424
1.6 Racing	551449
1.6 Racing	551618A
1.6 THP 150	550470A
1.6 THP 150	550494
1.6 THP 150	550698
1.6 THP 150	550698A
1.6 THP 150	550750
1.6 THP 150	550859A
1.6 THP 150	550930
1.6 THP 150	551424
1.6 THP 150	551449
1.6 THP 150	551618A
1.6 THP 155	550470A
1.6 THP 155	550494
1.6 THP 155	550698
1.6 THP 155	550698A
1.6 THP 155	550750
1.6 THP 155	550760
1.6 THP 155	550859A
1.6 THP 155	550930
1.6 THP 155	551424
1.6 THP 155	551449
1.6 THP 155	551601A
1.6 THP 155	551618A
1.6 THP 165	550494
1.6 THP 165	550698
1.6 THP 165	550698A
1.6 THP 165	550750
1.6 THP 165	550859A
1.6 THP 165	550930
1.6 THP 165	551424
1.6 THP 165	551449
1.6 THP 165	551618A
1.6 VTi 120	550045
1.6 VTi 120	550045A
1.6 VTi 120	550470A
1.6 VTi 120	550657A
1.6 VTi 120	550669
1.6 VTi 120	550669A
1.6 VTi 120	550698
1.6 VTi 120	550698A
1.6 VTi 120	550751
1.6 VTi 120	550968
1.6 VTi 120	551424
1.6 VTi 120	551449
1.6 VTi 120	551618A

DS4 (NX_)

1.2	550657A
1.2	551005A
1.2	551425
1.6	550698
1.6	550698A
1.6	550891
1.6	550930
1.6 BlueHDi 115	551427
1.6 BlueHDi 120	551334
1.6 BlueHDi 120	551427
1.6 HDi 110	550471
1.6 HDi 110	550471A
1.6 HDi 110	550774
1.6 HDi 110	550774A
1.6 HDi 110	550916
1.6 HDi 110	551202
1.6 HDi 110	551202A
1.6 HDi 110	551427
1.6 HDi 110	551461A
1.6 HDi 110	551601A
1.6 HDi 115	550471
1.6 HDi 115	550471A
1.6 HDi 115	550916
1.6 HDi 115	551202
1.6 HDi 115	551202A
1.6 HDi 115	551427
1.6 HDi 115	551461A
1.6 HDi 115	551601A
1.6 HDi 90	550471
1.6 HDi 90	550471A
1.6 HDi 90	550774
1.6 HDi 90	550774A
1.6 HDi 90	550916
1.6 HDi 90	551202
1.6 HDi 90	551202A
1.6 HDi 90	551318
1.6 HDi 90	551427
1.6 HDi 90	551601A
1.6 THP 150	550698
1.6 THP 150	550698A
1.6 THP 150	550891
1.6 THP 150	550930
1.6 THP 155	550470A
1.6 THP 155	550494
1.6 THP 155	550698
1.6 THP 155	550698A
1.6 THP 155	550750
1.6 THP 155	550859A
1.6 THP 155	550930
1.6 THP 155	551424
1.6 THP 155	551601A
1.6 THP 160	550494
1.6 THP 160	550698
1.6 THP 160	550698A
1.6 THP 160	550760
1.6 THP 160	550891
1.6 THP 160	550930
1.6 THP 160	551424
1.6 THP 200	550470A
1.6 THP 200	550494
1.6 THP 200	550698
1.6 THP 200	550698A
1.6 THP 200	550750
1.6 THP 200	550859A
1.6 THP 200	550930
1.6 THP 200	551424
1.6 THP 210	550930
1.6 VTi 120	550045
1.6 VTi 120	550045A
1.6 VTi 120	550470A
1.6 VTi 120	550657A
1.6 VTi 120	550669
1.6 VTi 120	550669A
1.6 VTi 120	550698
1.6 VTi 120	550698A
1.6 VTi 120	550751
1.6 VTi 120	551424
2.0 BlueHDi 150	551316
2.0 BlueHDi 150	551426
2.0 BlueHDi 150 Hybrid	551316
2.0 BlueHDi 180	551316
2.0 BlueHDi 180	551426
2.0 HDi 135	550432
2.0 HDi 135	550432A
2.0 HDi 135	550473
2.0 HDi 135	551202
2.0 HDi 135	551202A
2.0 HDi 165	550432
2.0 HDi 165	550432A
2.0 HDi 165	550473
2.0 HDi 165	550643
2.0 HDi 165	550643A
2.0 HDi 165	550774
2.0 HDi 165	550774A
2.0 HDi 165	551202
2.0 HDi 165	551202A

DS5

1.6	550698
1.6	550698A
1.6	550891
1.6	550930
1.6 BlueHDi 120	551334
1.6 BlueHDi 120	551427
1.6 BlueHDi 120	551618A
1.6 HDi	551427
1.6 HDi	551618A
1.6 HDi 110	550471
1.6 HDi 110	550471A

Original equipment numbers and pictures in this catalogue are used for reference purposes only.

ERA S.r.l. Via F. Santi, 15 - 10024 Moncalieri (TO) Italy - Tel. +39 011.6891511 - Fax +39 011.6472862 - italia@eraspares.it - www.eraspares.it

Applicazioni veicolari - Vehicles applications

1.6 HDi 110	550774
1.6 HDi 110	550774A
1.6 HDi 110	550916
1.6 HDi 110	551202
1.6 HDi 110	551202A
1.6 HDi 110	551318
1.6 HDi 110	551427
1.6 HDi 110	551601A
1.6 HDi 110	551618A
1.6 HDi 115	550471
1.6 HDi 115	550471A
1.6 HDi 115	550916
1.6 HDi 115	551427
1.6 HDi 115	551618A
1.6 THP 150	550698
1.6 THP 150	550698A
1.6 THP 150	550891
1.6 THP 150	550930
1.6 THP 155	550470A
1.6 THP 155	550494
1.6 THP 155	550698
1.6 THP 155	550698A
1.6 THP 155	550750
1.6 THP 155	550859A
1.6 THP 155	550930
1.6 THP 155	550968
1.6 THP 155	551424
1.6 THP 155	551601A
1.6 THP 155	551618A
1.6 THP 165 Hybrid	550494
1.6 THP 165 Hybrid	551424
1.6 THP 165 Hybrid	551618A
1.6 THP 200	550470A
1.6 THP 200	550494
1.6 THP 200	550698
1.6 THP 200	550698A
1.6 THP 200	550750
1.6 THP 200	550859A
1.6 THP 200	550930
1.6 THP 200	551424
1.6 THP 200	551618A
2.0 BlueHDi 135 Hybrid	551316
2.0 BlueHDi 150	551316
2.0 BlueHDi 150	551426
2.0 BlueHDi 150	551618A
2.0 HDi 135	550432
2.0 HDi 135	550432A
2.0 HDi 135	551202
2.0 HDi 135	551202A
2.0 HDi 135	551618A
2.0 HDi 165	550432
2.0 HDi 165	550432A
2.0 HDi 165	550473
2.0 HDi 165	550643
2.0 HDi 165	550643A
2.0 HDi 165	550774
2.0 HDi 165	550774A
2.0 HDi 165	551202
2.0 HDi 165	551202A
2.0 HDi 165	551618A
2.0 HDi 165 Hybrid4 4x4	550432
2.0 HDi 165 Hybrid4 4x4	550432A
2.0 HDi 165 Hybrid4 4x4	550473
2.0 HDi 165 Hybrid4 4x4	550643
2.0 HDi 165 Hybrid4 4x4	550643A
2.0 HDi 165 Hybrid4 4x4	550774
2.0 HDi 165 Hybrid4 4x4	550774A
2.0 HDi 165 Hybrid4 4x4	551202
2.0 HDi 165 Hybrid4 4x4	551202A
2.0 HDi 165 Hybrid4 4x4	551618A
2.0 HDi 180	551316
2.0 HDi 180	551426
2.0 HDi 180	551618A
2.0 HDi 200 Hybrid4	550432
2.0 HDi 200 Hybrid4	550432A

EVASION MPV / Space wagon (22, U6)	
1.8	550004
1.8	550004A
1.8	550047
1.8	550047A
1.8	550048A
1.8	550080A
1.8	550148
1.8	550238A
1.9 TD	550004
1.9 TD	550004A
1.9 TD	550047
1.9 TD	550047A
1.9 TD	550048A
1.9 TD	550186
2.0	550004
2.0	550004A
2.0	550047
2.0	550047A
2.0	550080A
2.0	550148
2.0	550238A
2.0	550425A
2.0 16V	550004
2.0 16V	550004A
2.0 16V	550010
2.0 16V	550010A
2.0 16V	550011
2.0 16V	550011A
2.0 16V	550013
2.0 16V	550018
2.0 16V	550018A
2.0 16V	550045
2.0 16V	550045A
2.0 16V	550047
2.0 16V	550047A
2.0 16V	550130A
2.0 16V	550131A
2.0 16V	550144A
2.0 16V	550384A
2.0 16V	550386A
2.0 16V	550425A
2.0 16V	550511A
2.0 16V	550657A
2.0 16V	550777A
2.0 HDI	550004
2.0 HDI	550004A
2.0 HDI	550011
2.0 HDI	550011A
2.0 HDI	550013
2.0 HDI	550047
2.0 HDI	550047A
2.0 HDI	550176
2.0 HDI	550176A
2.0 HDI	550432
2.0 HDI	550432A
2.0 HDI	550569A
2.0 HDI	550665A
2.0 HDI	550774
2.0 HDI	550774A
2.0 HDI	550783
2.0 HDI	551174
2.0 HDI 16V	550013
2.0 HDI 16V	550047
2.0 HDI 16V	550047A
2.0 HDI 16V	550432
2.0 HDI 16V	550432A
2.0 HDI 16V	550665A
2.0 HDI 16V	550774
2.0 HDI 16V	550774A
2.0 HDI 16V	550783
2.0 HDI 16V	551174
2.0 TD	550047
2.0 TD	550047A
2.0 Turbo C.T.	550004
2.0 Turbo C.T.	550004A

2.0 Turbo C.T.	550047
2.0 Turbo C.T.	550047A
2.0 Turbo C.T.	550144A
2.0 Turbo C.T.	550286
2.0 Turbo C.T.	550384A
2.0 Turbo C.T.	550425A
2.0 Turbo C.T.	550511A
2.1 TD	550004
2.1 TD	550004A
2.1 TD	550047
2.1 TD	550047A
2.1 TD	550384A
2.1 TD	550960A

GRAND C4 SPACETOURER (3A_, 3E_)	
1.2 PureTech 130	550657A

JUMPER Autobus	
2.0 BlueHDi 130	551316
2.0 BlueHDi 130	551426
2.0 BlueHDi 160	551426
2.2 HDi 100	550122
2.2 HDi 100	550122A
2.2 HDi 100	550151
2.2 HDi 100	550151A
2.2 HDi 100	550890
2.2 HDi 100	551336
2.2 HDi 110	550151
2.2 HDi 110	550151A
2.2 HDi 110	550383
2.2 HDi 110	550383A
2.2 HDi 110	550643
2.2 HDi 110	550643A
2.2 HDi 110	550894
2.2 HDi 110	550894A
2.2 HDi 110	550921
2.2 HDi 110	550934
2.2 HDi 110	550934A
2.2 HDi 120	550122
2.2 HDi 120	550122A
2.2 HDi 120	550151
2.2 HDi 120	550151A
2.2 HDi 120	550890
2.2 HDi 120	551336
2.2 HDi 130	550122
2.2 HDi 130	550122A
2.2 HDi 130	550151
2.2 HDi 130	550151A
2.2 HDi 130	550643
2.2 HDi 130	550643A
2.2 HDi 130	550894
2.2 HDi 130	550894A
2.2 HDi 130	550921
2.2 HDi 130	550934
2.2 HDi 130	550934A
2.2 HDi 130	551336
2.2 HDi 150	550151
2.2 HDi 150	550151A
2.2 HDi 150	550383
2.2 HDi 150	550383A
2.2 HDi 150	550643
2.2 HDi 150	550643A
2.2 HDi 150	550894
2.2 HDi 150	550894A
2.2 HDi 150	550921
2.2 HDi 150	550934
2.2 HDi 150	550934A
3.0 HDi 155	550292
3.0 HDi 155	550292A
3.0 HDi 155	550734
3.0 HDi 155	550734A
3.0 HDi 155	550816
3.0 HDi 155	551171
3.0 HDi 155	551171A
3.0 HDi 155	551524A
3.0 HDi 155	551525A

Original equipment numbers and pictures in this catalogue are used for reference purposes only.

ERA S.r.l. Via F. Santi, 15 - 10024 Moncalieri (TO) Italy - Tel. +39 011.6891511 - Fax +39 011.6472862 - italia@eraspares.it - www.eraspares.it

Applicazioni veicolari - Vehicles applications

3.0 HDi 160	550292
3.0 HDi 160	550292A
3.0 HDi 160	550734
3.0 HDi 160	550734A
3.0 HDi 160	550816
3.0 HDi 160	550954
3.0 HDi 160	551171
3.0 HDi 160	551171A
3.0 HDi 160	551524A
3.0 HDi 160	551525A
3.0 HDi 180	550292
3.0 HDi 180	550292A
3.0 HDi 180	550734
3.0 HDi 180	550734A
3.0 HDi 180	550816
3.0 HDi 180	551171
3.0 HDi 180	551171A
3.0 HDi 180	551524A
3.0 HDi 180	551525A

JUMPER Autobus (230P)	
1.9 D	550048A
1.9 D	550184
1.9 D	550186
1.9 TD	550184
1.9 TD	550186
1.9 TD 4x4	550184
1.9 TD 4x4	550186
2.0	550004
2.0	550004A
2.0	550010
2.0	550010A
2.0	550048A
2.0	550080A
2.0	550238A
2.0 4x4	550004
2.0 4x4	550004A
2.0 4x4	550010
2.0 4x4	550010A
2.0 4x4	550048A
2.0 4x4	550080A
2.0 4x4	550238A
2.5 D	550184
2.5 D	550186
2.5 D 4x4	550184
2.5 D 4x4	550186
2.5 TD	550184
2.5 TD	550186
2.5 TD 4x4	550184
2.5 TD 4x4	550186
2.5 TDi	550184
2.5 TDi	550186
2.5 TDI 4x4	550184
2.5 TDI 4x4	550186
2.8 D	550080A
2.8 HDi	550080A
2.8 HDi	550095A
2.8 HDi	550279
2.8 HDi	550279A
2.8 HDi	550702A
2.8 HDi	551603A
2.8 HDi 4x4	550080A
2.8 HDi 4x4	550095A
2.8 HDi 4x4	550279
2.8 HDi 4x4	550279A
2.8 HDi 4x4	550702A
2.8 HDi 4x4	551603A

JUMPER Autobus (244, Z_)	
2.0	550010
2.0	550010A
2.0	550011
2.0	550011A
2.0	550045
2.0	550045A
2.0	550080A
2.0 bivalent	550010
2.0 bivalent	550010A
2.0 bivalent	550011
2.0 bivalent	550011A
2.0 bivalent	550045
2.0 bivalent	550045A
2.0 bivalent	550080A
2.0 HDi	550011
2.0 HDi	550011A
2.0 HDi	550019
2.0 HDi	550080A
2.0 HDi	550184
2.0 HDi	550432
2.0 HDi	550432A
2.0 HDi	551174
2.2 HDi	550019
2.2 HDi	550080A
2.2 HDi	551174
2.8 HDi	550080A
2.8 HDi	550095A
2.8 HDi	550279
2.8 HDi	550279A
2.8 HDi	550292
2.8 HDi	550292A
2.8 HDi	550702A
2.8 HDi	551171
2.8 HDi	551171A
2.8 HDi	551603A
2.8 HDi All-wheel Drive	550080A
2.8 HDi All-wheel Drive	550095A
2.8 HDi All-wheel Drive	550279
2.8 HDi All-wheel Drive	550279A
2.8 HDi All-wheel Drive	550292
2.8 HDi All-wheel Drive	550292A
2.8 HDi All-wheel Drive	550702A
2.8 HDi All-wheel Drive	551171
2.8 HDi All-wheel Drive	551171A
2.8 HDi All-wheel Drive	551603A

JUMPER Furgonato	
2.0 BlueHDi 130	551426
2.0 BlueHDi 160	551426
2.2 HDi 100	550122
2.2 HDi 100	550122A
2.2 HDi 100	550151
2.2 HDi 100	550151A
2.2 HDi 100	550890
2.2 HDi 110	550151
2.2 HDi 110	550151A
2.2 HDi 110	550383
2.2 HDi 110	550383A
2.2 HDi 110	550643
2.2 HDi 110	550643A
2.2 HDi 110	550894
2.2 HDi 110	550894A
2.2 HDi 110	550921
2.2 HDi 110	550934
2.2 HDi 110	550934A
2.2 HDi 120	550122
2.2 HDi 120	550122A
2.2 HDi 120	550151
2.2 HDi 120	550151A
2.2 HDi 120	550890
2.2 HDi 120	551336
2.2 HDi 130	550122
2.2 HDi 130	550122A
2.2 HDi 130	550151
2.2 HDi 130	550151A
2.2 HDi 130	550383
2.2 HDi 130	550383A
2.2 HDi 130	550643
2.2 HDi 130	550643A
2.2 HDi 130	550894
2.2 HDi 130	550894A
2.2 HDi 130	550921
2.2 HDi 130	550934
2.2 HDi 130	550934A
2.2 HDi 130	551336
2.2 HDi 150	550151
2.2 HDi 150	550151A
2.2 HDi 150	550383
2.2 HDi 150	550383A
2.2 HDi 150	550643
2.2 HDi 150	550643A
2.2 HDi 150	550894
2.2 HDi 150	550894A
2.2 HDi 150	550921
2.2 HDi 150	550934
2.2 HDi 150	550934A
2.3 HDi 135	550954
3.0 HDi 145	550292
3.0 HDi 145	550292A
3.0 HDi 145	550734
3.0 HDi 145	550734A
3.0 HDi 145	550816
3.0 HDi 155	550292
3.0 HDi 155	550292A
3.0 HDi 155	550734
3.0 HDi 155	550734A
3.0 HDi 155	550816
3.0 HDi 155	551171
3.0 HDi 155	551171A
3.0 HDi 155	551524A
3.0 HDi 155	551525A
3.0 HDi 160	550292
3.0 HDi 160	550292A
3.0 HDi 160	550734
3.0 HDi 160	550734A
3.0 HDi 160	550816
3.0 HDi 160	550954
3.0 HDi 160	551171
3.0 HDi 160	551171A
3.0 HDi 160	551524A
3.0 HDi 160	551525A
3.0 HDi 180	550292
3.0 HDi 180	550292A
3.0 HDi 180	550734
3.0 HDi 180	550734A
3.0 HDi 180	550816
3.0 HDi 180	551171
3.0 HDi 180	551171A
3.0 HDi 180	551524A
3.0 HDi 180	551525A

JUMPER Furgonato (230L)	
1.9 D	550047
1.9 D	550047A
1.9 D	550048A
1.9 D	550184
1.9 D	550186
1.9 TD	550004
1.9 TD	550004A
1.9 TD	550047
1.9 TD	550047A
1.9 TD	550048A
1.9 TD	550184
1.9 TD	550186
2.0	550004
2.0	550004A
2.0	550010
2.0	550010A
2.0	550048A
2.0	550080A
2.0	550238A
2.0 4x4	550004
2.0 4x4	550004A
2.0 4x4	550048A
2.0 4x4	550080A
2.0 4x4	550238A
2.0 HDI	550011
2.0 HDI	550011A
2.0 HDI	550019

Original equipment numbers and pictures in this catalogue are used for reference purposes only.

ERA S.r.l. Via F. Santi, 15 - 10024 Moncalieri (TO) Italy - Tel. +39 011.6891511 - Fax +39 011.6472862 - italia@eraspares.it - www.eraspares.it

Applicazioni veicolari - Vehicles applications

2.0 HDI	551174
2.5 D	550184
2.5 D	550186
2.5 D 4x4	550184
2.5 D 4x4	550186
2.5 DT 4x4	550184
2.5 TD	550184
2.5 TD	550186
2.5 TDi	550184
2.5 TDi	550186
2.5 TDi 4x4	550184
2.5 TDi 4x4	550186
2.8 HDi	550080A
2.8 HDi	550095A
2.8 HDi	550279
2.8 HDi	550279A
2.8 HDi	550702A
2.8 HDi	551603A
2.8 HDi 4x4	550080A
2.8 HDi 4x4	550095A
2.8 HDi 4x4	550279
2.8 HDi 4x4	550279A
2.8 HDi 4x4	550702A
2.8 HDi 4x4	551603A

JUMPER Furgonato (244)

2.0	550010
2.0	550010A
2.0	550011
2.0	550011A
2.0	550045
2.0	550045A
2.0	550080A
2.0 bivalent	550010
2.0 bivalent	550010A
2.0 bivalent	550011
2.0 bivalent	550011A
2.0 bivalent	550045
2.0 bivalent	550045A
2.0 bivalent	550080A
2.0 HDi	550011
2.0 HDi	550011A
2.0 HDi	550019
2.0 HDi	550080A
2.0 HDi	550184
2.0 HDi	550432
2.0 HDi	550432A
2.0 HDi	551174
2.2 HDi	550019
2.2 HDi	550080A
2.2 HDi	551174
2.8 HDi	550080A
2.8 HDi	550095A
2.8 HDi	550279
2.8 HDi	550279A
2.8 HDi	550292
2.8 HDi	550292A
2.8 HDi	550702A
2.8 HDi	551603A
2.8 HDi 4x4	550080A
2.8 HDi 4x4	550095A
2.8 HDi 4x4	550292
2.8 HDi 4x4	550292A
2.8 HDi 4x4	550702A
2.8 HDi 4x4	551171
2.8 HDi 4x4	551171A
2.8 HDi 4x4	551603A

JUMPER Pianale piatto/Telaio

2.0 BlueHDi 130	551426
2.0 BlueHDi 160	551426
2.2 HDi 100	550122
2.2 HDi 100	550122A
2.2 HDi 100	550151
2.2 HDi 100	550151A
2.2 HDi 100	550890
2.2 HDi 100	551336
2.2 HDi 110	550151
2.2 HDi 110	550151A
2.2 HDi 110	550383
2.2 HDi 110	550383A
2.2 HDi 110	550643
2.2 HDi 110	550643A
2.2 HDi 110	550894
2.2 HDi 110	550894A
2.2 HDi 110	550921
2.2 HDi 110	550934
2.2 HDi 110	550934A
2.2 HDi 120	550122
2.2 HDi 120	550122A
2.2 HDi 120	550151
2.2 HDi 120	550151A
2.2 HDi 120	550890
2.2 HDi 120	551336
2.2 HDi 130	550122
2.2 HDi 130	550122A
2.2 HDi 130	550151
2.2 HDi 130	550151A
2.2 HDi 130	550383
2.2 HDi 130	550383A
2.2 HDi 130	550643
2.2 HDi 130	550643A
2.2 HDi 130	550894
2.2 HDi 130	550894A
2.2 HDi 130	550921
2.2 HDi 130	550934
2.2 HDi 130	550934A
2.2 HDi 130	551336
2.2 HDi 150	550151
2.2 HDi 150	550151A
2.2 HDi 150	550383
2.2 HDi 150	550383A
2.2 HDi 150	550643
2.2 HDi 150	550643A
2.2 HDi 150	550894
2.2 HDi 150	550894A
2.2 HDi 150	550921
2.2 HDi 150	550934
2.2 HDi 150	550934A
3.0 HDi 145	550292
3.0 HDi 145	550292A
3.0 HDi 145	550734
3.0 HDi 145	550734A
3.0 HDi 145	550816
3.0 HDi 145	551171
3.0 HDi 145	551171A
3.0 HDi 145	551524A
3.0 HDi 145	551525A
3.0 HDi 160	550292
3.0 HDi 160	550292A
3.0 HDi 160	550734
3.0 HDi 160	550734A
3.0 HDi 160	550816
3.0 HDi 160	550954
3.0 HDi 160	551171
3.0 HDi 160	551171A
3.0 HDi 160	551524A
3.0 HDi 160	551525A
3.0 HDi 180	550292
3.0 HDi 180	550292A
3.0 HDi 180	550734
3.0 HDi 180	550734A
3.0 HDi 180	550816
3.0 HDi 180	551171
3.0 HDi 180	551171A
3.0 HDi 180	551524A
3.0 HDi 180	551525A

JUMPER Pianale piatto/Telaio (230)

1.9 TD	550004
1.9 TD	550004A
1.9 TD	550047
1.9 TD	550047A
1.9 TD	550048A
1.9 TD	550184
1.9 TD	550186
2.0	550004
2.0	550004A
2.0	550010
2.0	550010A
2.0	550048A
2.0	550080A
2.0	550238A
2.5 D	550184
2.5 D	550186
2.5 D 4x4	550184
2.5 D 4x4	550186
2.5 TD	550184
2.5 TD	550186
2.5 TDi	550184
2.5 TDi	550186
2.5 TDi 4x4	550184
2.5 TDi 4x4	550186
2.8 D	550080A
2.8 HDi	550080A
2.8 HDi	550095A
2.8 HDi	550279
2.8 HDi	550279A
2.8 HDi	550702A
2.8 HDi	551603A

JUMPER Pianale piatto/Telaio (244)

2.0 HDi	550011
2.0 HDi	550011A
2.0 HDi	550019
2.0 HDi	550080A
2.0 HDi	550184
2.0 HDi	550432
2.0 HDi	550432A
2.0 HDi	551174
2.2 HDi	550019
2.2 HDi	550080A
2.2 HDi	551174
2.2 HDi 16V	550019
2.2 HDi 16V	551174
2.8 HDi	550080A
2.8 HDi	550095A
2.8 HDi	550279
2.8 HDi	550279A
2.8 HDi	550292
2.8 HDi	550292A
2.8 HDi	550702A
2.8 HDi	551171
2.8 HDi	551171A
2.8 HDi	551603A
2.8 HDi 4x4	550080A
2.8 HDi 4x4	550095A
2.8 HDi 4x4	550292
2.8 HDi 4x4	550292A
2.8 HDi 4x4	550702A
2.8 HDi 4x4	551171
2.8 HDi 4x4	551171A
2.8 HDi 4x4	551603A

JUMPY (U6U_)

1.6	550047
1.6	550047A
1.6	550228A
1.9 D	550048A
1.9 D	550184
1.9 D	550186
1.9 D 70	550004
1.9 D 70	550004A
1.9 D 70	550047
1.9 D 70	550047A
1.9 D 70	550176
1.9 D 70	550176A
1.9 D 70	550187

Original equipment numbers and pictures in this catalogue are used for reference purposes only.

ERA S.r.l. Via F. Santi, 15 - 10024 Moncalieri (TO) Italy - Tel. +39 011.6891511 - Fax +39 011.6472862 - italia@eraspares.it - www.eraspares.it

Applicazioni veicolari - Vehicles applications

1.9 TD	550004
1.9 TD	550004A
1.9 TD	550047
1.9 TD	550047A
1.9 TD	550048A
1.9 TD	550186
2.0	550010
2.0	550010A
2.0	550011
2.0	550011A
2.0	550013
2.0	550018
2.0	550018A
2.0	550045
2.0	550045A
2.0	550047
2.0	550047A
2.0	550130A
2.0	550386A
2.0	550646A
2.0	550657A
2.0	551199A
2.0 HDi 110	550004
2.0 HDi 110	550004A
2.0 HDi 110	550011
2.0 HDi 110	550011A
2.0 HDi 110	550013
2.0 HDi 110	550047
2.0 HDi 110	550047A
2.0 HDi 110	550176
2.0 HDi 110	550176A
2.0 HDi 110	550432
2.0 HDi 110	550432A
2.0 HDi 110	550569A
2.0 HDi 110	550665A
2.0 HDi 110	550774
2.0 HDi 110	550774A
2.0 HDi 110	550783
2.0 HDi 110	551174
2.0 HDi 95	550013
2.0 HDi 95	550019
2.0 HDi 95	550047
2.0 HDi 95	550047A
2.0 HDi 95	550432
2.0 HDi 95	550432A
2.0 HDi 95	550665A
2.0 HDi 95	550783
2.0 HDi 95	551174
2.0 i 16V	550010
2.0 i 16V	550010A
2.0 i 16V	550011
2.0 i 16V	550011A
2.0 i 16V	550013
2.0 i 16V	550045
2.0 i 16V	550045A
2.0 i 16V	550047
2.0 i 16V	550047A
2.0 i 16V	550130A
2.0 i 16V	550386A
2.0 i 16V	551197A
2.0 i 16V	551199A

JUMPY (VF7)

1.6 HDi 90	550014
1.6 HDi 90	550014A
1.6 HDi 90	550383
1.6 HDi 90	550383A
1.6 HDi 90	550432
1.6 HDi 90	550432A
1.6 HDi 90	550471
1.6 HDi 90	550471A
1.6 HDi 90	550569A
1.6 HDi 90	550948
1.6 HDi 90	550948A
1.6 HDi 90 8V	550471
1.6 HDi 90 8V	550471A
1.6 HDi 90 8V	550916
1.6 HDi 90 8V	551202
1.6 HDi 90 8V	551202A
1.6 HDi 90 8V	551427
2.0 HDi 120	550383
2.0 HDi 120	550383A
2.0 HDi 120	550432
2.0 HDi 120	550432A
2.0 HDi 120	550472
2.0 HDi 120	550472A
2.0 HDi 120	550473
2.0 HDi 120	550569A
2.0 HDi 120	550774
2.0 HDi 120	550774A
2.0 HDi 125	550432
2.0 HDi 125	550432A
2.0 HDi 125	550473
2.0 HDi 125	550774
2.0 HDi 125	550774A
2.0 HDi 125	551202
2.0 HDi 125	551202A
2.0 HDi 140	550383
2.0 HDi 140	550383A
2.0 HDi 140	550432
2.0 HDi 140	550432A
2.0 HDi 140	550472
2.0 HDi 140	550472A
2.0 HDi 140	550473
2.0 HDi 140	550569A
2.0 HDi 140	550774
2.0 HDi 140	550774A
2.0 HDi 165	550432
2.0 HDi 165	550432A
2.0 HDi 165	550473
2.0 HDi 165	550643
2.0 HDi 165	550643A
2.0 HDi 165	550774
2.0 HDi 165	550774A
2.0 HDi 165	551202
2.0 HDi 165	551202A
2.0 HDi 95	550432
2.0 HDi 95	550432A
2.0 HDi 95	550473
2.0 HDi 95	550774
2.0 HDi 95	550774A
2.0 HDi 95	551202
2.0 HDi 95	551202A
2.0 i	550010
2.0 i	550010A
2.0 i	550018
2.0 i	550018A
2.0 i	550133
2.0 i	550133A
2.0 i	550383
2.0 i	550383A

JUMPY Furgonato

1.6 HDi 90	550014
1.6 HDi 90	550014A
1.6 HDi 90	550383
1.6 HDi 90	550383A
1.6 HDi 90	550432
1.6 HDi 90	550432A
1.6 HDi 90	550471
1.6 HDi 90	550471A
1.6 HDi 90	550569A
1.6 HDi 90	550948
1.6 HDi 90	550948A
1.6 HDi 90 8V	550014
1.6 HDi 90 8V	550014A
1.6 HDi 90 8V	550432
1.6 HDi 90 8V	550432A
1.6 HDi 90 8V	550471
1.6 HDi 90 8V	550471A
1.6 HDi 90 8V	550916
1.6 HDi 90 8V	551202
1.6 HDi 90 8V	551202A
1.6 HDi 90 8V	551427
2.0 HDi 120	550383
2.0 HDi 120	550383A
2.0 HDi 120	550432
2.0 HDi 120	550432A
2.0 HDi 120	550472
2.0 HDi 120	550472A
2.0 HDi 120	550473
2.0 HDi 120	550569A
2.0 HDi 120	550774
2.0 HDi 120	550774A
2.0 HDi 125	550432
2.0 HDi 125	550432A
2.0 HDi 125	550473
2.0 HDi 125	550774
2.0 HDi 125	550774A
2.0 HDi 125	551202
2.0 HDi 125	551202A
2.0 HDi 140	550383
2.0 HDi 140	550383A
2.0 HDi 140	550432
2.0 HDi 140	550432A
2.0 HDi 140	550472
2.0 HDi 140	550472A
2.0 HDi 140	550473
2.0 HDi 140	550569A
2.0 HDi 140	550774
2.0 HDi 140	550774A
2.0 HDi 165	550432
2.0 HDi 165	550432A
2.0 HDi 165	550473
2.0 HDi 165	550643
2.0 HDi 165	550643A
2.0 HDi 165	550774
2.0 HDi 165	550774A
2.0 HDi 165	551202
2.0 HDi 165	551202A
2.0 HDi 95	550432
2.0 HDi 95	550432A
2.0 HDi 95	550473
2.0 HDi 95	550774
2.0 HDi 95	550774A
2.0 HDi 95	551202
2.0 HDi 95	551202A
2.0 i	550010
2.0 i	550010A
2.0 i	550018
2.0 i	550018A
2.0 i	550133
2.0 i	550133A
2.0 i	550383
2.0 i	550383A

JUMPY Furgonato (BS_, BT_, BY_, BZ_)

1.6 i	550047
1.6 i	550047A
1.6 i	550228A
1.9 D	550048A
1.9 D	550184
1.9 D	550186
1.9 D 70	550004
1.9 D 70	550004A
1.9 D 70	550047
1.9 D 70	550047A
1.9 D 70	550176
1.9 D 70	550176A
1.9 D 70	550187
1.9 TD	550004
1.9 TD	550004A
1.9 TD	550047
1.9 TD	550047A
1.9 TD	550048A
1.9 TD	550186
2.0 HDi 110	550004
2.0 HDi 110	550004A

Original equipment numbers and pictures in this catalogue are used for reference purposes only.

ERA S.r.l. Via F. Santi, 15 - 10024 Moncalieri (TO) Italy - Tel. +39 011.6891511 - Fax +39 011.6472862 - italia@eraspares.it - www.eraspares.it

Applicazioni veicolari - Vehicles applications

2.0 HDi 110	550011
2.0 HDi 110	550011A
2.0 HDi 110	550013
2.0 HDi 110	550047
2.0 HDi 110	550047A
2.0 HDi 110	550176
2.0 HDi 110	550176A
2.0 HDi 110	550432
2.0 HDi 110	550432A
2.0 HDi 110	550569A
2.0 HDi 110	550665A
2.0 HDi 110	550774
2.0 HDi 110	550774A
2.0 HDi 110	550783
2.0 HDi 110	551174
2.0 HDi 95	550013
2.0 HDi 95	550019
2.0 HDi 95	550047
2.0 HDi 95	550047A
2.0 HDi 95	550432
2.0 HDi 95	550432A
2.0 HDi 95	550665A
2.0 HDi 95	550783
2.0 HDi 95	551174
2.0 i 16V	550010
2.0 i 16V	550010A
2.0 i 16V	550011
2.0 i 16V	550011A
2.0 i 16V	550013
2.0 i 16V	550045
2.0 i 16V	550045A
2.0 i 16V	550047
2.0 i 16V	550047A
2.0 i 16V	550130A
2.0 i 16V	550386A
2.0 i 16V	550646A
2.0 i 16V	551197A
2.0 i 16V	551199A

JUMPY Furgonato (V_)

2.0 BlueHDi 120	550432
2.0 BlueHDi 120	550432A
2.0 BlueHDi 120	550774
2.0 BlueHDi 120	550774A
2.0 BlueHDi 150	550432
2.0 BlueHDi 150	550432A
2.0 BlueHDi 150	550774
2.0 BlueHDi 150	550774A
2.0 BlueHDi 180	550432
2.0 BlueHDi 180	550432A
2.0 BlueHDi 180	550774
2.0 BlueHDi 180	550774A

JUMPY Pianale piatto/Telaio

1.6 HDi 90 16V	550383
1.6 HDi 90 16V	550383A

JUMPY Pianale piatto/Telaio (BU_, BV_, BW_, BX_)

1.9 TD	550004
1.9 TD	550004A
1.9 TD	550047
1.9 TD	550047A
1.9 TD	550048A
1.9 TD	550186
2.0	550010
2.0	550010A
2.0	550011
2.0	550011A
2.0	550013
2.0	550018
2.0	550018A
2.0	550045
2.0	550045A
2.0	550047
2.0	550047A
2.0	550130A
2.0	550386A
2.0	550657A
2.0 HDi 110	550013
2.0 HDi 110	550432
2.0 HDi 110	550432A
2.0 HDi 110	550665A
2.0 HDi 110	550774
2.0 HDi 110	550774A
2.0 HDi 110	550783
2.0 HDi 110	551174
2.0 HDi 110 16V	550004
2.0 HDi 110 16V	550004A
2.0 HDi 110 16V	550011
2.0 HDi 110 16V	550011A
2.0 HDi 110 16V	550013
2.0 HDi 110 16V	550047
2.0 HDi 110 16V	550047A
2.0 HDi 110 16V	550176
2.0 HDi 110 16V	550176A
2.0 HDi 110 16V	550432
2.0 HDi 110 16V	550432A
2.0 HDi 110 16V	550569A
2.0 HDi 110 16V	550665A
2.0 HDi 110 16V	550774
2.0 HDi 110 16V	550774A
2.0 HDi 110 16V	550783
2.0 HDi 110 16V	551174
2.0 HDi 95	550013
2.0 HDi 95	550019
2.0 HDi 95	550047
2.0 HDi 95	550047A
2.0 HDi 95	550432
2.0 HDi 95	550432A
2.0 HDi 95	550665A
2.0 HDi 95	550783
2.0 HDi 95	551174

NEMO Cassone/Limousine spaziosa (AA_)

1.3 HDi 75	550002
1.3 HDi 75	550002A
1.3 HDi 75	550003
1.3 HDi 75	550003A
1.3 HDi 75	550734
1.3 HDi 75	550734A
1.3 HDi 75	550816
1.3 HDi 75	550954
1.4	550015
1.4	550015A
1.4	550133
1.4	550133A
1.4	550494
1.4	550930
1.4	551402
1.4 HDi	550017
1.4 HDi	550383
1.4 HDi	550383A
1.4 HDi	550471
1.4 HDi	550471A
1.4 HDi	550783
1.4 HDi	550948
1.4 HDi	550948A

NEMO MPV / Space wagon

1.3 HDi 75	550002
1.3 HDi 75	550002A
1.3 HDi 75	550003
1.3 HDi 75	550003A
1.3 HDi 75	550734
1.3 HDi 75	550734A
1.3 HDi 75	550816
1.3 HDi 75	550954
1.4	550015
1.4	550015A
1.4	550133
1.4	550133A
1.4	550494
1.4	550930
1.4	551402
1.4 HDi	550017
1.4 HDi	550383
1.4 HDi	550383A
1.4 HDi	550471
1.4 HDi	550471A
1.4 HDi	550783
1.4 HDi	550948
1.4 HDi	550948A

SAXO (S0, S1)

1.0 X	550007
1.0 X	550007A
1.0 X	550008
1.0 X	550008A
1.0 X	550015
1.0 X	550015A
1.0 X	550047
1.0 X	550047A
1.0 X	550048A
1.0 X	550080A
1.0 X	550185
1.1 X,SX	550007
1.1 X,SX	550007A
1.1 X,SX	550015
1.1 X,SX	550015A
1.1 X,SX	550045
1.1 X,SX	550045A
1.1 X,SX	550047
1.1 X,SX	550047A
1.1 X,SX	550048A
1.1 X,SX	550080A
1.1 X,SX	550133
1.1 X,SX	550133A
1.1 X,SX	550149
1.1 X,SX	550149A
1.1 X,SX	550185
1.1 X,SX	550269
1.1 X,SX	550424
1.1 X,SX	550494
1.4 VTS	550007
1.4 VTS	550007A
1.4 VTS	550008
1.4 VTS	550008A
1.4 VTS	550009
1.4 VTS	550015
1.4 VTS	550015A
1.4 VTS	550045
1.4 VTS	550045A
1.4 VTS	550047
1.4 VTS	550047A
1.4 VTS	550048A
1.4 VTS	550080A
1.4 VTS	550115
1.4 VTS	550130A
1.4 VTS	550131A
1.4 VTS	550133
1.4 VTS	550133A
1.4 VTS	550144A
1.4 VTS	550149
1.4 VTS	550149A
1.4 VTS	550185
1.4 VTS	550269
1.4 VTS	550386A
1.4 VTS	550424
1.4 VTS	550663
1.4 VTS	550663A
1.5 D	550047
1.5 D	550047A
1.5 D	550048A
1.5 D	550184
1.5 D	550187
1.6	550007
1.6	550007A
1.6	550008

Original equipment numbers and pictures in this catalogue are used for reference purposes only.

ERA S.r.l. Via F. Santi, 15 - 10024 Moncalieri (TO) Italy - Tel. +39 011.6891511 - Fax +39 011.6472862 - italia@eraspares.it - www.eraspares.it

Applicazioni veicolari - Vehicles applications

1.6	550008A
1.6	550009
1.6	550012
1.6	550012A
1.6	550015
1.6	550015A
1.6	550045
1.6	550045A
1.6	550047
1.6	550047A
1.6	550048A
1.6	550130A
1.6	550131A
1.6	550133
1.6	550133A
1.6	550144A
1.6	550149
1.6	550149A
1.6	550384A
1.6	550386A
1.6	550387A
1.6	550424
1.6	550494
1.6	550511A
1.6	550663
1.6	550663A
1.6	550930
1.6 VTL,VTR	550007
1.6 VTL,VTR	550007A
1.6 VTL,VTR	550009
1.6 VTL,VTR	550012
1.6 VTL,VTR	550012A
1.6 VTL,VTR	550015
1.6 VTL,VTR	550015A
1.6 VTL,VTR	550047
1.6 VTL,VTR	550047A
1.6 VTL,VTR	550048A
1.6 VTL,VTR	550130A
1.6 VTL,VTR	550131A
1.6 VTL,VTR	550144A
1.6 VTL,VTR	550149
1.6 VTL,VTR	550149A
1.6 VTL,VTR	550384A
1.6 VTL,VTR	550387A
1.6 VTL,VTR	550424
1.6 VTL,VTR	550511A
1.6 VTS	550007
1.6 VTS	550007A
1.6 VTS	550008
1.6 VTS	550008A
1.6 VTS	550009
1.6 VTS	550015
1.6 VTS	550015A
1.6 VTS	550045
1.6 VTS	550045A
1.6 VTS	550047
1.6 VTS	550047A
1.6 VTS	550048A
1.6 VTS	550130A
1.6 VTS	550131A
1.6 VTS	550133
1.6 VTS	550133A
1.6 VTS	550149
1.6 VTS	550149A
1.6 VTS	550386A
1.6 VTS	550424
1.6 VTS	550494
1.6 VTS	550663
1.6 VTS	550663A
1.6 VTS	550930

VISA	
17 D	550047
17 D	550047A
17 D	550048A
17 D	550186

XANTIA (X1_, X2_)	
1.6 i	550004
1.6 i	550004A
1.6 i	550047
1.6 i	550047A
1.6 i	550048A
1.6 i	550080A
1.6 i	550148
1.6 i	550185
1.6 i	550238A
1.6 i	550384A
1.8 i	550004
1.8 i	550004A
1.8 i	550045
1.8 i	550045A
1.8 i	550047
1.8 i	550047A
1.8 i	550048A
1.8 i	550080A
1.8 i	550130A
1.8 i	550131A
1.8 i	550148
1.8 i	550149
1.8 i	550149A
1.8 i	550238A
1.8 i	551204A
1.8 i 16V	550004
1.8 i 16V	550004A
1.8 i 16V	550045
1.8 i 16V	550045A
1.8 i 16V	550047
1.8 i 16V	550047A
1.8 i 16V	550048A
1.8 i 16V	550130A
1.8 i 16V	550131A
1.8 i 16V	550140A
1.8 i 16V	550144A
1.8 i 16V	550425A
1.8 i 16V	550511A
1.8 i 16V	551204A
1.9 D	550047
1.9 D	550047A
1.9 D	550048A
1.9 D	550184
1.9 D	550186
1.9 SD	550047
1.9 SD	550047A
1.9 SD	550186
1.9 Turbo D	550004
1.9 Turbo D	550004A
1.9 Turbo D	550047
1.9 Turbo D	550047A
1.9 Turbo D	550048A
1.9 Turbo D	550184
1.9 Turbo D	550186
2.0 HDI 109	550004
2.0 HDI 109	550004A
2.0 HDI 109	550011
2.0 HDI 109	550011A
2.0 HDI 109	550013
2.0 HDI 109	550047
2.0 HDI 109	550047A
2.0 HDI 109	550176
2.0 HDI 109	550176A
2.0 HDI 109	550432
2.0 HDI 109	550432A
2.0 HDI 109	550569A
2.0 HDI 109	550665A
2.0 HDI 109	550774
2.0 HDI 109	550774A
2.0 HDI 109	550783
2.0 HDI 109	551174
2.0 HDI 90	550004
2.0 HDI 90	550004A
2.0 HDI 90	550011
2.0 HDI 90	550011A

2.0 HDI 90	550012
2.0 HDI 90	550012A
2.0 HDI 90	550018
2.0 HDI 90	550018A
2.0 HDI 90	550047
2.0 HDI 90	550047A
2.0 HDI 90	550176
2.0 HDI 90	550176A
2.0 HDI 90	550432
2.0 HDI 90	550432A
2.0 HDI 90	550665A
2.0 HDI 90	550783
2.0 HDI 90	551174
2.0 i	550004
2.0 i	550004A
2.0 i	550047
2.0 i	550047A
2.0 i	550048A
2.0 i	550080A
2.0 i	550148
2.0 i	550238A
2.0 i	550286
2.0 i 16V	550004
2.0 i 16V	550004A
2.0 i 16V	550047
2.0 i 16V	550047A
2.0 i 16V	550048A
2.0 i 16V	550115
2.0 i 16V	550130A
2.0 i 16V	550131A
2.0 i 16V	550144A
2.0 i 16V	550286
2.0 i 16V	550384A
2.0 i 16V	550425A
2.0 i 16V	550511A
2.0 i 16V	550777A
2.0 Turbo	550004
2.0 Turbo	550004A
2.0 Turbo	550047
2.0 Turbo	550047A
2.0 Turbo	550144A
2.0 Turbo	550286
2.0 Turbo	550384A
2.0 Turbo	550425A
2.0 Turbo	550511A
2.1 Turbo D 12V	550004
2.1 Turbo D 12V	550004A
2.1 Turbo D 12V	550047
2.1 Turbo D 12V	550047A
2.1 Turbo D 12V	550384A
2.1 Turbo D 12V	550960A
3.0 i 24V	550004
3.0 i 24V	550004A
3.0 i 24V	550047
3.0 i 24V	550047A
3.0 i 24V	550130A
3.0 i 24V	550131A
3.0 i 24V	550140A
3.0 i 24V	550384A
3.0 i 24V	550386A
3.0 i 24V	550511A

XANTIA Break (X1_, X2_)	
1.8 i	550004
1.8 i	550004A
1.8 i	550045
1.8 i	550045A
1.8 i	550047
1.8 i	550047A
1.8 i	550048A
1.8 i	550080A
1.8 i	550130A
1.8 i	550131A
1.8 i	550148
1.8 i	550149
1.8 i	550149A

Original equipment numbers and pictures in this catalogue are used for reference purposes only.

ERA S.r.l. Via F. Santi, 15 - 10024 Moncalieri (TO) Italy - Tel. +39 011.6891511 - Fax +39 011.6472862 - italia@eraspares.it - www.eraspares.it

Applicazioni veicolari - Vehicles applications

1.8 i	550238A
1.8 i 16V	550004
1.8 i 16V	550004A
1.8 i 16V	550045
1.8 i 16V	550045A
1.8 i 16V	550047
1.8 i 16V	550047A
1.8 i 16V	550048A
1.8 i 16V	550130A
1.8 i 16V	550131A
1.8 i 16V	550140A
1.8 i 16V	550144A
1.8 i 16V	550425A
1.8 i 16V	550511A
1.8 i 16V	551204A
1.9 SD	550047
1.9 SD	550047A
1.9 SD	550186
1.9 Turbo D	550004
1.9 Turbo D	550004A
1.9 Turbo D	550047
1.9 Turbo D	550047A
1.9 Turbo D	550048A
1.9 Turbo D	550184
1.9 Turbo D	550186
2.0 HDI 109	550004
2.0 HDI 109	550004A
2.0 HDI 109	550011
2.0 HDI 109	550011A
2.0 HDI 109	550013
2.0 HDI 109	550047
2.0 HDI 109	550047A
2.0 HDI 109	550176
2.0 HDI 109	550176A
2.0 HDI 109	550432
2.0 HDI 109	550432A
2.0 HDI 109	550569A
2.0 HDI 109	550665A
2.0 HDI 109	550774
2.0 HDI 109	550774A
2.0 HDI 109	550783
2.0 HDI 109	551174
2.0 HDI 90	550004
2.0 HDI 90	550004A
2.0 HDI 90	550011
2.0 HDI 90	550011A
2.0 HDI 90	550012
2.0 HDI 90	550012A
2.0 HDI 90	550018
2.0 HDI 90	550018A
2.0 HDI 90	550047
2.0 HDI 90	550047A
2.0 HDI 90	550176
2.0 HDI 90	550176A
2.0 HDI 90	550432
2.0 HDI 90	550432A
2.0 HDI 90	550665A
2.0 HDI 90	550783
2.0 HDI 90	551174
2.0 i	550004
2.0 i	550004A
2.0 i	550047
2.0 i	550047A
2.0 i	550048A
2.0 i	550080A
2.0 i	550148
2.0 i	550238A
2.0 i	550286
2.0 i 16V	550004
2.0 i 16V	550004A
2.0 i 16V	550047
2.0 i 16V	550047A
2.0 i 16V	550130A
2.0 i 16V	550131A
2.0 i 16V	550144A
2.0 i 16V	550384A
2.0 i 16V	550425A
2.0 i 16V	550511A
2.0 i 16V	550777A
2.0 Turbo	550004
2.0 Turbo	550004A
2.0 Turbo	550047
2.0 Turbo	550047A
2.0 Turbo	550144A
2.0 Turbo	550286
2.0 Turbo	550384A
2.0 Turbo	550425A
2.0 Turbo	550511A
2.1 Turbo D 12V	550004
2.1 Turbo D 12V	550004A
2.1 Turbo D 12V	550047
2.1 Turbo D 12V	550047A
2.1 Turbo D 12V	550384A
2.1 Turbo D 12V	550960A
3.0 V6	550004
3.0 V6	550004A
3.0 V6	550047
3.0 V6	550047A
3.0 V6	550130A
3.0 V6	550131A
3.0 V6	550140A
3.0 V6	550384A
3.0 V6	550386A
3.0 V6	550511A

XM (Y3)

2.0	550384A
2.0 i	550080A
2.0 i	550144A
2.0 i	550384A
2.0 i	550511A
2.0 i Turbo	550004
2.0 i Turbo	550004A
2.0 i Turbo	550047
2.0 i Turbo	550047A
2.0 i Turbo	550144A
2.0 i Turbo	550286
2.0 i Turbo	550384A
2.0 i Turbo	550425A
2.0 i Turbo	550511A
2.1 TD 12V	550004
2.1 TD 12V	550004A
2.1 TD 12V	550047
2.1 TD 12V	550047A
2.1 TD 12V	550384A
3.0 V6	550047
3.0 V6	550047A
3.0 V6	550140A
3.0 V6	550144A
3.0 V6	550286
3.0 V6	550384A
3.0 V6	550511A
3.0 V6 24V	550004
3.0 V6 24V	550004A
3.0 V6 24V	550047
3.0 V6 24V	550047A
3.0 V6 24V	550140A
3.0 V6 24V	550144A
3.0 V6 24V	550286
3.0 V6 24V	550384A
3.0 V6 24V	550511A

XM (Y4)

2.0 i 16V	550004
2.0 i 16V	550004A
2.0 i 16V	550047
2.0 i 16V	550047A
2.0 i 16V	550130A
2.0 i 16V	550131A
2.0 i 16V	550144A
2.0 i 16V	550384A
2.0 i 16V	550425A
2.0 i 16V	550511A
2.0 i 16V	550777A
2.0 Turbo	550004
2.0 Turbo	550004A
2.0 Turbo	550047
2.0 Turbo	550047A
2.0 Turbo	550144A
2.0 Turbo	550286
2.0 Turbo	550384A
2.0 Turbo	550425A
2.0 Turbo	550511A
2.1 TD 12V	550004
2.1 TD 12V	550004A
2.1 TD 12V	550047
2.1 TD 12V	550047A
2.1 TD 12V	550384A
2.1 TD 12V	550960A
2.5 TD	550004
2.5 TD	550004A
2.5 TD	550047
2.5 TD	550047A
2.5 TD	550384A
2.5 TD	551201A
3.0 V6	550004
3.0 V6	550004A
3.0 V6	550047
3.0 V6	550047A
3.0 V6	550130A
3.0 V6	550131A
3.0 V6	550140A
3.0 V6	550144A
3.0 V6	550286
3.0 V6	550384A
3.0 V6	550386A
3.0 V6	550511A
3.0 V6 24V	550004
3.0 V6 24V	550004A
3.0 V6 24V	550047
3.0 V6 24V	550047A
3.0 V6 24V	550130A
3.0 V6 24V	550140A
3.0 V6 24V	550144A
3.0 V6 24V	550286
3.0 V6 24V	550384A
3.0 V6 24V	550511A

XM Break (Y3)

2.0	550384A
2.0 i	550080A
2.0 i	550144A
2.0 i	550384A
2.0 i	550511A
2.0 Turbo	550004
2.0 Turbo	550004A
2.0 Turbo	550047
2.0 Turbo	550047A
2.0 Turbo	550144A
2.0 Turbo	550286
2.0 Turbo	550384A
2.0 Turbo	550425A
2.0 Turbo	550511A
2.1 TD 12V	550004
2.1 TD 12V	550004A
2.1 TD 12V	550047
2.1 TD 12V	550047A
2.1 TD 12V	550384A
3.0 V6	550047
3.0 V6	550047A
3.0 V6	550140A
3.0 V6	550144A
3.0 V6	550286
3.0 V6	550384A
3.0 V6	550511A

XM Break (Y4)

2.0 i 16V	550004

Original equipment numbers and pictures in this catalogue are used for reference purposes only.

ERA S.r.l. Via F. Santi, 15 - 10024 Moncalieri (TO) Italy - Tel. +39 011.6891511 - Fax +39 011.6472862 - italia@eraspares.it - www.eraspares.it

Applicazioni veicolari - Vehicles applications

2.0 i 16V	550004A
2.0 i 16V	550047
2.0 i 16V	550047A
2.0 i 16V	550130A
2.0 i 16V	550131A
2.0 i 16V	550144A
2.0 i 16V	550384A
2.0 i 16V	550425A
2.0 i 16V	550511A
2.0 i 16V	550777A
2.0 Turbo	550004
2.0 Turbo	550004A
2.0 Turbo	550047
2.0 Turbo	550047A
2.0 Turbo	550144A
2.0 Turbo	550286
2.0 Turbo	550384A
2.0 Turbo	550425A
2.0 Turbo	550511A
2.1 D12	550047
2.1 D12	550047A
2.1 TD 12V	550004
2.1 TD 12V	550004A
2.1 TD 12V	550047
2.1 TD 12V	550047A
2.1 TD 12V	550384A
2.1 TD 12V	550960A
2.5 TD	550004
2.5 TD	550004A
2.5 TD	550047
2.5 TD	550047A
2.5 TD	550384A
2.5 TD	551201A
3.0 V6	550004
3.0 V6	550004A
3.0 V6	550047
3.0 V6	550047A
3.0 V6	550130A
3.0 V6	550131A
3.0 V6	550140A
3.0 V6	550144A
3.0 V6	550286
3.0 V6	550384A
3.0 V6	550386A
3.0 V6	550511A

XSARA (N1)	
1.4 HDi	550014
1.4 HDi	550014A
1.4 HDi	550017
1.4 HDi	550047
1.4 HDi	550047A
1.4 HDi	550383
1.4 HDi	550383A
1.4 HDi	550471
1.4 HDi	550471A
1.4 HDi	550783
1.4 HDi	550948
1.4 HDi	550948A
1.4 i	550007
1.4 i	550007A
1.4 i	550008
1.4 i	550008A
1.4 i	550009
1.4 i	550015
1.4 i	550015A
1.4 i	550045
1.4 i	550045A
1.4 i	550047
1.4 i	550047A
1.4 i	550048A
1.4 i	550080A
1.4 i	550115
1.4 i	550130A
1.4 i	550131A
1.4 i	550133
1.4 i	550133A
1.4 i	550144A
1.4 i	550149
1.4 i	550149A
1.4 i	550185
1.4 i	550269
1.4 i	550386A
1.4 i	550424
1.4 i	550494
1.4 i	550663
1.4 i	550663A
1.4 i	550930
1.4 LPG	550007
1.4 LPG	550007A
1.4 LPG	550008
1.4 LPG	550008A
1.4 LPG	550009
1.4 LPG	550015
1.4 LPG	550015A
1.4 LPG	550045
1.4 LPG	550045A
1.4 LPG	550047
1.4 LPG	550047A
1.4 LPG	550048A
1.4 LPG	550080A
1.4 LPG	550115
1.4 LPG	550130A
1.4 LPG	550131A
1.4 LPG	550133
1.4 LPG	550133A
1.4 LPG	550144A
1.4 LPG	550149
1.4 LPG	550149A
1.4 LPG	550185
1.4 LPG	550269
1.4 LPG	550424
1.4 LPG	550663
1.4 LPG	550663A
1.5 D	550047
1.5 D	550047A
1.5 D	550048A
1.5 D	550187
1.5 D	550968
1.6 16V	550012
1.6 16V	550012A
1.6 16V	550015
1.6 16V	550015A
1.6 16V	550016A
1.6 16V	550047
1.6 16V	550047A
1.6 16V	550133
1.6 16V	550133A
1.6 16V	550424
1.6 16V	550494
1.6 16V	550930
1.6 16V	551197A
1.6 16V	551199A
1.6 i	550007
1.6 i	550007A
1.6 i	550009
1.6 i	550012
1.6 i	550012A
1.6 i	550015
1.6 i	550015A
1.6 i	550047
1.6 i	550047A
1.6 i	550048A
1.6 i	550130A
1.6 i	550131A
1.6 i	550144A
1.6 i	550149
1.6 i	550149A
1.6 i	550384A
1.6 i	550387A
1.6 i	550424
1.6 i	550511A
1.8 D	550047
1.8 D	550047A
1.8 D	550048A
1.8 D	550186
1.8 i	550004
1.8 i	550004A
1.8 i	550045
1.8 i	550045A
1.8 i	550047
1.8 i	550047A
1.8 i	550130A
1.8 i	550131A
1.8 i	550149
1.8 i	550149A
1.8 i 16V	550004
1.8 i 16V	550004A
1.8 i 16V	550045
1.8 i 16V	550045A
1.8 i 16V	550047
1.8 i 16V	550047A
1.8 i 16V	550048A
1.8 i 16V	550130A
1.8 i 16V	550131A
1.8 i 16V	550140A
1.8 i 16V	550144A
1.8 i 16V	550511A
1.8 i 16V	551204A
1.8 i Aut.	550004
1.8 i Aut.	550004A
1.8 i Aut.	550047
1.8 i Aut.	550047A
1.8 i Aut.	550048A
1.8 i Aut.	550080A
1.8 i Aut.	550148
1.8 i Aut.	550238A
1.8 TD	550047
1.8 TD	550047A
1.8 VTS	550010
1.8 VTS	550010A
1.8 VTS	550011
1.8 VTS	550011A
1.8 VTS	550045
1.8 VTS	550045A
1.8 VTS	550047
1.8 VTS	550047A
1.8 VTS	550130A
1.8 VTS	550133
1.8 VTS	550133A
1.8 VTS	550140A
1.8 VTS	550386A
1.8 VTS	550657A
1.9 D	550004
1.9 D	550004A
1.9 D	550047
1.9 D	550047A
1.9 D	550176
1.9 D	550176A
1.9 D	550184
1.9 D	550186
1.9 D	550187
1.9 SD	550004
1.9 SD	550004A
1.9 SD	550047
1.9 SD	550047A
1.9 SD	550186
1.9 TD	550004
1.9 TD	550004A
1.9 TD	550047
1.9 TD	550047A
1.9 TD	550048A
1.9 TD	550184
1.9 TD	550186
2.0 16V	550004
2.0 16V	550004A
2.0 16V	550010
2.0 16V	550010A

Original equipment numbers and pictures in this catalogue are used for reference purposes only.

ERA S.r.l. Via F. Santi, 15 - 10024 Moncalieri (TO) Italy - Tel. +39 011.6891511 - Fax +39 011.6472862 - italia@eraspares.it - www.eraspares.it

Applicazioni veicolari - Vehicles applications

2.0 16V	550011
2.0 16V	550011A
2.0 16V	550013
2.0 16V	550018
2.0 16V	550018A
2.0 16V	550045
2.0 16V	550045A
2.0 16V	550047
2.0 16V	550047A
2.0 16V	550130A
2.0 16V	550131A
2.0 16V	550144A
2.0 16V	550384A
2.0 16V	550386A
2.0 16V	550425A
2.0 16V	550511A
2.0 16V	550657A
2.0 16V	550777A
2.0 16V	551197A
2.0 16V	551199A
2.0 HDi 109	550004
2.0 HDi 109	550004A
2.0 HDi 109	550011
2.0 HDi 109	550011A
2.0 HDi 109	550013
2.0 HDi 109	550018
2.0 HDi 109	550018A
2.0 HDi 109	550047
2.0 HDi 109	550047A
2.0 HDi 109	550176
2.0 HDi 109	550176A
2.0 HDi 109	550432
2.0 HDi 109	550432A
2.0 HDi 109	550569A
2.0 HDi 109	550665A
2.0 HDi 109	550774
2.0 HDi 109	550774A
2.0 HDi 109	550783
2.0 HDi 109	551174
2.0 HDi 109	551197A
2.0 HDi 109	551199A
2.0 HDi 90	550004
2.0 HDi 90	550004A
2.0 HDi 90	550011
2.0 HDi 90	550011A
2.0 HDi 90	550012
2.0 HDi 90	550012A
2.0 HDi 90	550015
2.0 HDi 90	550015A
2.0 HDi 90	550018
2.0 HDi 90	550018A
2.0 HDi 90	550047
2.0 HDi 90	550047A
2.0 HDi 90	550176
2.0 HDi 90	550176A
2.0 HDi 90	550432
2.0 HDi 90	550432A
2.0 HDi 90	550569A
2.0 HDi 90	550665A
2.0 HDi 90	550783
2.0 HDi 90	551174

XSARA Break (N2)	
1.4 HDi	550014
1.4 HDi	550014A
1.4 HDi	550017
1.4 HDi	550047
1.4 HDi	550047A
1.4 HDi	550383
1.4 HDi	550383A
1.4 HDi	550471
1.4 HDi	550471A
1.4 HDi	550783
1.4 HDi	550948
1.4 HDi	550948A
1.4 i	550007
1.4 i	550007A
1.4 i	550008
1.4 i	550008A
1.4 i	550009
1.4 i	550015
1.4 i	550015A
1.4 i	550045
1.4 i	550045A
1.4 i	550047
1.4 i	550047A
1.4 i	550048A
1.4 i	550080A
1.4 i	550115
1.4 i	550130A
1.4 i	550131A
1.4 i	550133
1.4 i	550133A
1.4 i	550144A
1.4 i	550149
1.4 i	550149A
1.4 i	550185
1.4 i	550269
1.4 i	550386A
1.4 i	550424
1.4 i	550494
1.4 i	550663
1.4 i	550663A
1.4 i	550930
1.4 LPG	550045
1.4 LPG	550045A
1.5 D	550047
1.5 D	550047A
1.5 D	550048A
1.5 D	550187
1.5 D	550968
1.6 16V	550012
1.6 16V	550012A
1.6 16V	550015
1.6 16V	550015A
1.6 16V	550016A
1.6 16V	550047
1.6 16V	550047A
1.6 16V	550133
1.6 16V	550133A
1.6 16V	550424
1.6 16V	550494
1.6 16V	550930
1.6 16V	551197A
1.6 16V	551199A
1.6 i	550007
1.6 i	550007A
1.6 i	550009
1.6 i	550012
1.6 i	550012A
1.6 i	550015
1.6 i	550015A
1.6 i	550047
1.6 i	550047A
1.6 i	550048A
1.6 i	550130A
1.6 i	550131A
1.6 i	550144A
1.6 i	550149
1.6 i	550149A
1.6 i	550384A
1.6 i	550387A
1.6 i	550424
1.6 i	550511A
1.8 D	550047
1.8 D	550047A
1.8 D	550048A
1.8 D	550186
1.8 i	550004
1.8 i	550004A
1.8 i	550045
1.8 i	550045A
1.8 i	550047
1.8 i	550047A
1.8 i	550130A
1.8 i	550131A
1.8 i	550149
1.8 i	550149A
1.8 i 16V	550004
1.8 i 16V	550004A
1.8 i 16V	550045
1.8 i 16V	550045A
1.8 i 16V	550047
1.8 i 16V	550047A
1.8 i 16V	550048A
1.8 i 16V	550130A
1.8 i 16V	550131A
1.8 i 16V	550140A
1.8 i 16V	550144A
1.8 i 16V	550511A
1.8 i 16V	551204A
1.8 i Aut.	550004
1.8 i Aut.	550004A
1.8 i Aut.	550047
1.8 i Aut.	550047A
1.8 i Aut.	550048A
1.8 i Aut.	550080A
1.8 i Aut.	550148
1.8 i Aut.	550238A
1.9 D	550004
1.9 D	550004A
1.9 D	550047
1.9 D	550047A
1.9 D	550176
1.9 D	550176A
1.9 D	550184
1.9 D	550186
1.9 D	550187
1.9 TD	550004
1.9 TD	550004A
1.9 TD	550047
1.9 TD	550047A
1.9 TD	550048A
1.9 TD	550184
1.9 TD	550186
2.0 16V	550004
2.0 16V	550004A
2.0 16V	550010
2.0 16V	550010A
2.0 16V	550011
2.0 16V	550011A
2.0 16V	550013
2.0 16V	550018
2.0 16V	550018A
2.0 16V	550045
2.0 16V	550045A
2.0 16V	550047
2.0 16V	550047A
2.0 16V	550130A
2.0 16V	550131A
2.0 16V	550144A
2.0 16V	550384A
2.0 16V	550386A
2.0 16V	550425A
2.0 16V	550511A
2.0 16V	550657A
2.0 16V	550777A
2.0 16V	551197A
2.0 16V	551199A
2.0 HDi 109	550004
2.0 HDi 109	550004A
2.0 HDi 109	550011
2.0 HDi 109	550011A
2.0 HDi 109	550013
2.0 HDi 109	550018
2.0 HDi 109	550018A
2.0 HDi 109	550047
2.0 HDi 109	550047A

Original equipment numbers and pictures in this catalogue are used for reference purposes only.

ERA S.r.l. Via F. Santi, 15 - 10024 Moncalieri (TO) Italy - Tel. +39 011.6891511 - Fax +39 011.6472862 - italia@eraspares.it - www.eraspares.it

Applicazioni veicolari - Vehicles applications

2.0 HDi 109	550176
2.0 HDi 109	550176A
2.0 HDi 109	550432
2.0 HDi 109	550432A
2.0 HDi 109	550569A
2.0 HDi 109	550665A
2.0 HDi 109	550774
2.0 HDi 109	550774A
2.0 HDi 109	550783
2.0 HDi 109	551174
2.0 HDi 109	551197A
2.0 HDi 109	551199A
2.0 HDI 90	550004
2.0 HDI 90	550004A
2.0 HDI 90	550011
2.0 HDI 90	550011A
2.0 HDI 90	550012
2.0 HDI 90	550012A
2.0 HDI 90	550018
2.0 HDI 90	550018A
2.0 HDI 90	550047
2.0 HDI 90	550047A
2.0 HDI 90	550176
2.0 HDI 90	550176A
2.0 HDI 90	550432
2.0 HDI 90	550432A
2.0 HDI 90	550569A
2.0 HDI 90	550665A
2.0 HDI 90	550783
2.0 HDI 90	551174

XSARA Cassone / coda spiovente (N3_)

1.4	550045
1.4	550045A
1.4 LPG	550045
1.4 LPG	550045A
2.0 HDi	550432
2.0 HDi	550432A

XSARA Cassone / Furgonato / Promiscuo

2.0 HDi	550004
2.0 HDi	550004A
2.0 HDi	550011
2.0 HDi	550011A
2.0 HDi	550012
2.0 HDi	550012A
2.0 HDi	550018
2.0 HDi	550018A
2.0 HDi	550047
2.0 HDi	550047A
2.0 HDi	550176
2.0 HDi	550176A
2.0 HDi	550432
2.0 HDi	550432A
2.0 HDi	550665A
2.0 HDi	550783
2.0 HDi	551174

XSARA Coupé (N0)

1.4 HDi	550014
1.4 HDi	550014A
1.4 HDi	550017
1.4 HDi	550018
1.4 HDi	550018A
1.4 HDi	550047
1.4 HDi	550047A
1.4 HDi	550383
1.4 HDi	550383A
1.4 HDi	550471
1.4 HDi	550471A
1.4 HDi	550783
1.4 HDi	550948
1.4 HDi	550948A
1.4 i	550007
1.4 i	550007A
1.4 i	550008
1.4 i	550008A
1.4 i	550009
1.4 i	550015
1.4 i	550015A
1.4 i	550045
1.4 i	550045A
1.4 i	550047
1.4 i	550047A
1.4 i	550048A
1.4 i	550080A
1.4 i	550115
1.4 i	550130A
1.4 i	550131A
1.4 i	550133
1.4 i	550133A
1.4 i	550144A
1.4 i	550149
1.4 i	550149A
1.4 i	550185
1.4 i	550269
1.4 i	550386A
1.4 i	550424
1.4 i	550494
1.4 i	550663
1.4 i	550663A
1.4 i	550930
1.4 i	551402
1.6 16V	550012
1.6 16V	550012A
1.6 16V	550015
1.6 16V	550015A
1.6 16V	550016A
1.6 16V	550047
1.6 16V	550047A
1.6 16V	550133
1.6 16V	550133A
1.6 16V	550424
1.6 16V	550494
1.6 16V	550930
1.6 16V	551197A
1.6 16V	551199A
1.6 i	550007
1.6 i	550007A
1.6 i	550009
1.6 i	550012
1.6 i	550012A
1.6 i	550015
1.6 i	550015A
1.6 i	550047
1.6 i	550047A
1.6 i	550048A
1.6 i	550130A
1.6 i	550131A
1.6 i	550144A
1.6 i	550149
1.6 i	550149A
1.6 i	550384A
1.6 i	550387A
1.6 i	550424
1.6 i	550511A
1.8 i	550004
1.8 i	550004A
1.8 i	550045
1.8 i	550045A
1.8 i	550047
1.8 i	550047A
1.8 i	550048A
1.8 i	550080A
1.8 i	550130A
1.8 i	550131A
1.8 i	550148
1.8 i	550149
1.8 i	550149A
1.8 i	550238A
1.8 i 16V	550004
1.8 i 16V	550004A
1.8 i 16V	550045
1.8 i 16V	550045A
1.8 i 16V	550047
1.8 i 16V	550047A
1.8 i 16V	550048A
1.8 i 16V	550130A
1.8 i 16V	550131A
1.8 i 16V	550140A
1.8 i 16V	550144A
1.8 i 16V	550511A
1.8 i 16V	551204A
1.8 VTS	550010
1.8 VTS	550010A
1.8 VTS	550011
1.8 VTS	550011A
1.8 VTS	550045
1.8 VTS	550045A
1.8 VTS	550047
1.8 VTS	550047A
1.8 VTS	550130A
1.8 VTS	550133
1.8 VTS	550133A
1.8 VTS	550140A
1.8 VTS	550386A
1.8 VTS	550657A
1.9 D	550004
1.9 D	550004A
1.9 D	550047
1.9 D	550047A
1.9 D	550176
1.9 D	550176A
1.9 D	550184
1.9 D	550186
1.9 D	550187
1.9 TD	550004
1.9 TD	550004A
1.9 TD	550047
1.9 TD	550047A
1.9 TD	550048A
1.9 TD	550184
1.9 TD	550186
2.0 16V	550010
2.0 16V	550010A
2.0 16V	550011
2.0 16V	550011A
2.0 16V	550013
2.0 16V	550018
2.0 16V	550018A
2.0 16V	550045
2.0 16V	550045A
2.0 16V	550047
2.0 16V	550047A
2.0 16V	550130A
2.0 16V	550386A
2.0 16V	550657A
2.0 16V	551197A
2.0 16V	551199A
2.0 HDi 109	550004
2.0 HDi 109	550004A
2.0 HDi 109	550011
2.0 HDi 109	550011A
2.0 HDi 109	550013
2.0 HDi 109	550018
2.0 HDi 109	550018A
2.0 HDi 109	550047
2.0 HDi 109	550047A
2.0 HDi 109	550176
2.0 HDi 109	550176A
2.0 HDi 109	550432
2.0 HDi 109	550432A
2.0 HDi 109	550569A
2.0 HDi 109	550665A
2.0 HDi 109	550774
2.0 HDi 109	550774A
2.0 HDi 109	550783
2.0 HDi 109	551174

Original equipment numbers and pictures in this catalogue are used for reference purposes only.

ERA S.r.l. Via F. Santi, 15 - 10024 Moncalieri (TO) Italy - Tel. +39 011.6891511 - Fax +39 011.6472862 - italia@eraspares.it - www.eraspares.it

Applicazioni veicolari - Vehicles applications

2.0 HDi 109	551197A
2.0 HDi 109	551199A
2.0 HDI 90	550004
2.0 HDI 90	550004A
2.0 HDI 90	550011
2.0 HDI 90	550011A
2.0 HDI 90	550012
2.0 HDI 90	550012A
2.0 HDI 90	550018
2.0 HDI 90	550018A
2.0 HDI 90	550047
2.0 HDI 90	550047A
2.0 HDI 90	550176
2.0 HDI 90	550176A
2.0 HDI 90	550432
2.0 HDI 90	550432A
2.0 HDI 90	550569A
2.0 HDI 90	550665A
2.0 HDI 90	550783
2.0 HDI 90	551174
2.0 i 16V	550004
2.0 i 16V	550004A
2.0 i 16V	550018
2.0 i 16V	550018A
2.0 i 16V	550045
2.0 i 16V	550045A
2.0 i 16V	550047
2.0 i 16V	550047A
2.0 i 16V	550048A
2.0 i 16V	550115
2.0 i 16V	550130A
2.0 i 16V	550131A
2.0 i 16V	550386A
2.0 i 16V	550511A
2.0 i 16V	550663
2.0 i 16V	550663A
2.0 i 16V	551204A

XSARA PICASSO (N68)

1.6	550007
1.6	550007A
1.6	550009
1.6	550012
1.6	550012A
1.6	550015
1.6	550015A
1.6	550047
1.6	550047A
1.6	550048A
1.6	550130A
1.6	550131A
1.6	550133
1.6	550133A
1.6	550144A
1.6	550149
1.6	550149A
1.6	550384A
1.6	550387A
1.6	550424
1.6	550494
1.6	550511A
1.6	550930
1.6 16V	550012
1.6 16V	550012A
1.6 16V	550015
1.6 16V	550015A
1.6 16V	550016A
1.6 16V	550047
1.6 16V	550047A
1.6 16V	550133
1.6 16V	550133A
1.6 16V	550424
1.6 16V	550494
1.6 16V	550930
1.6 Chrono	550133
1.6 Chrono	550133A
1.6 Chrono	550930
1.6 HDi	550014
1.6 HDi	550014A
1.6 HDi	550047
1.6 HDi	550047A
1.6 HDi	550383
1.6 HDi	550383A
1.6 HDi	550432
1.6 HDi	550432A
1.6 HDi	550471
1.6 HDi	550471A
1.6 HDi	550569A
1.6 HDi	550774
1.6 HDi	550774A
1.6 HDi	550948
1.6 HDi	550948A
1.8 16V	550010
1.8 16V	550010A
1.8 16V	550011
1.8 16V	550011A
1.8 16V	550045
1.8 16V	550045A
1.8 16V	550047
1.8 16V	550047A
1.8 16V	550130A
1.8 16V	550133
1.8 16V	550133A
1.8 16V	550140A
1.8 16V	550386A
1.8 16V	550657A
2.0 16V	550010
2.0 16V	550010A
2.0 16V	550011
2.0 16V	550011A
2.0 16V	550013
2.0 16V	550018
2.0 16V	550018A
2.0 16V	550045
2.0 16V	550045A
2.0 16V	550047
2.0 16V	550047A
2.0 16V	550130A
2.0 16V	550386A
2.0 16V	550657A
2.0 16V	551197A
2.0 16V	551199A
2.0 HDi	550004
2.0 HDi	550004A
2.0 HDi	550011
2.0 HDi	550011A
2.0 HDi	550012
2.0 HDi	550012A
2.0 HDi	550018
2.0 HDi	550018A
2.0 HDi	550047
2.0 HDi	550047A
2.0 HDi	550176
2.0 HDi	550176A
2.0 HDi	550432
2.0 HDi	550432A
2.0 HDi	550665A
2.0 HDi	550783
2.0 HDi	551174

ZX (N2)

1,1	550007
1,1	550007A
1,1	550015
1,1	550015A
1,1	550045
1,1	550045A
1,1	550047
1,1	550047A
1,1	550048A
1,1	550080A
1,1	550133
1,1	550133A
1,1	550149
1,1	550149A
1,1	550185
1,1	550269
1,1	550424
1,1	550494
1.1	550007
1.1	550007A
1.1	550015
1.1	550015A
1.1	550045
1.1	550045A
1.1	550047
1.1	550047A
1.1	550048A
1.1	550080A
1.1	550133
1.1	550133A
1.1	550149
1.1	550149A
1.1	550185
1.1	550269
1.1	550424
1.1	550494
1.4	550007
1.4	550007A
1.4	550008
1.4	550008A
1.4	550009
1.4	550015
1.4	550015A
1.4	550045
1.4	550045A
1.4	550047
1.4	550047A
1.4	550048A
1.4	550080A
1.4	550115
1.4	550130A
1.4	550131A
1.4	550133
1.4	550133A
1.4	550144A
1.4	550149
1.4	550149A
1.4	550185
1.4	550269
1.4	550424
1.4	550663
1.4	550663A
1.4 D	550048A
1.4 i	550007
1.4 i	550007A
1.4 i	550008
1.4 i	550008A
1.4 i	550009
1.4 i	550015
1.4 i	550015A
1.4 i	550045
1.4 i	550045A
1.4 i	550047
1.4 i	550047A
1.4 i	550048A
1.4 i	550080A
1.4 i	550115
1.4 i	550130A
1.4 i	550131A
1.4 i	550133
1.4 i	550133A
1.4 i	550144A
1.4 i	550149
1.4 i	550149A
1.4 i	550185
1.4 i	550269
1.4 i	550386A

Original equipment numbers and pictures in this catalogue are used for reference purposes only.

ERA S.r.l. Via F. Santi, 15 - 10024 Moncalieri (TO) Italy - Tel. +39 011.6891511 - Fax +39 011.6472862 - italia@eraspares.it - www.eraspares.it

Applicazioni veicolari - Vehicles applications

1.4 i	550424
1.4 i	550511A
1.4 i	550663
1.4 i	550663A
1.6	550080A
1.6 i	550004
1.6 i	550004A
1.6 i	550048A
1.6 i	550080A
1.6 i	550148
1.6 i	550185
1.6 i	550238A
1.6 i	550384A
1.6 i	550511A
1.8	550004
1.8	550004A
1.8	550045
1.8	550045A
1.8	550047
1.8	550047A
1.8	550048A
1.8	550080A
1.8	550130A
1.8	550131A
1.8	550140A
1.8	550144A
1.8	550511A
1.8 D	550047
1.8 D	550047A
1.8 D	550048A
1.8 D	550184
1.8 D	550186
1.8 i	550004
1.8 i	550004A
1.8 i	550047
1.8 i	550047A
1.8 i	550048A
1.8 i	550080A
1.8 i	550148
1.8 i	550238A
1.8 i 16V	550004
1.8 i 16V	550004A
1.8 i 16V	550045
1.8 i 16V	550045A
1.8 i 16V	550047
1.8 i 16V	550047A
1.8 i 16V	550048A
1.8 i 16V	550130A
1.8 i 16V	550131A
1.8 i 16V	550140A
1.8 i 16V	550144A
1.8 i 16V	550425A
1.8 i 16V	550511A
1.9	550384A
1.9	550460A
1.9 D	550048A
1.9 D	550184
1.9 D	550186
1.9 DT	550184
1.9 i	550048A
1.9 i	550144A
1.9 i	550185
1.9 i	550384A
1.9 i	550460A
1.9 TD	550004
1.9 TD	550004A
1.9 TD	550047
1.9 TD	550047A
1.9 TD	550048A
1.9 TD	550184
1.9 TD	550186
2.0	550004
2.0	550004A
2.0	550047
2.0	550047A
2.0	550048A
2.0	550080A
2.0	550115
2.0	550131A
2.0	550148
2.0	550238A
2.0	550286
2.0	550386A
2.0	550511A
2.0	550663
2.0	550663A
2.0 i	550004
2.0 i	550004A
2.0 i	550047
2.0 i	550047A
2.0 i	550048A
2.0 i	550080A
2.0 i	550148
2.0 i	550238A
2.0 i	550286
2.0 i 16V	550004
2.0 i 16V	550004A
2.0 i 16V	550047
2.0 i 16V	550047A
2.0 i 16V	550048A
2.0 i 16V	550115
2.0 i 16V	550131A
2.0 i 16V	550144A
2.0 i 16V	550286
2.0 i 16V	550386A
2.0 i 16V	550511A
2.0 i 16V	550663
2.0 i 16V	550663A
2.0 i 16V	551204A

ZX Break (N2)

1.4 i	550007
1.4 i	550007A
1.4 i	550008
1.4 i	550008A
1.4 i	550009
1.4 i	550015
1.4 i	550015A
1.4 i	550045
1.4 i	550045A
1.4 i	550047
1.4 i	550047A
1.4 i	550048A
1.4 i	550080A
1.4 i	550115
1.4 i	550130A
1.4 i	550131A
1.4 i	550133
1.4 i	550133A
1.4 i	550144A
1.4 i	550149
1.4 i	550149A
1.4 i	550185
1.4 i	550269
1.4 i	550386A
1.4 i	550424
1.4 i	550511A
1.4 i	550663
1.4 i	550663A
1.5 D	550047
1.5 D	550047A
1.5 D	550048A
1.5 D	550187
1.5 D	550968
1.6 i	550004
1.6 i	550004A
1.6 i	550048A
1.6 i	550080A
1.6 i	550148
1.6 i	550185
1.6 i	550238A
1.6 i	550384A
1.6 i	550511A
1.8 D	550047
1.8 D	550047A
1.8 D	550048A
1.8 D	550184
1.8 D	550186
1.8 i	550004
1.8 i	550004A
1.8 i	550047
1.8 i	550047A
1.8 i	550048A
1.8 i	550080A
1.8 i	550148
1.8 i	550238A
1.8 i 16V	550004
1.8 i 16V	550004A
1.8 i 16V	550045
1.8 i 16V	550045A
1.8 i 16V	550047
1.8 i 16V	550047A
1.8 i 16V	550048A
1.8 i 16V	550130A
1.8 i 16V	550131A
1.8 i 16V	550140A
1.8 i 16V	550144A
1.8 i 16V	550425A
1.8 i 16V	550511A
1.9 D	550048A
1.9 D	550184
1.9 D	550186
1.9 TD	550004
1.9 TD	550004A
1.9 TD	550047
1.9 TD	550047A
1.9 TD	550048A
1.9 TD	550184
1.9 TD	550186

CUPRA

ATECA (KH7, KHP)

2.0 TSI 4Drive	551477A

DACIA

DOKKER Express Cassone/Limousine spaziosa

1.2 TCe 115	550734
1.2 TCe 115	550734A
1.2 TCe 115	550756
1.2 TCe 115	550756A
1.2 TCe 115	550897
1.2 TCe 115	550897A
1.2 TCe 115	551450
1.5 dCi	550631
1.5 dCi	550631A
1.5 dCi	550897
1.5 dCi	550897A
1.5 dCi	550977
1.5 dCi	551448
1.6 16V	550044A
1.6 16V	550086A
1.6 16V	550386A
1.6 16V	550626A
1.6 LPG	550086A
1.6 LPG	550386A

DOKKER MPV / Space wagon (KE_)

1.2 TCe	550734
1.2 TCe	550734A
1.2 TCe	550756
1.2 TCe	550756A
1.2 TCe	550897
1.2 TCe	550897A
1.2 TCe	551450

Original equipment numbers and pictures in this catalogue are used for reference purposes only.

ERA S.r.l. Via F. Santi, 15 - 10024 Moncalieri (TO) Italy - Tel. +39 011.6891511 - Fax +39 011.6472862 - italia@eraspares.it - www.eraspares.it

Applicazioni veicolari - Vehicles applications

1.5 Blue dCi 95	550386A
1.5 dCi	550386A
1.5 dCi	550631
1.5 dCi	550631A
1.5 dCi	550897
1.5 dCi	550897A
1.5 dCi	550977
1.5 dCi	551448
1.6	550386A
1.6 16V	550044A
1.6 16V	550086A
1.6 16V	550386A
1.6 16V	550626A
1.6 LPG	550044A
1.6 LPG	550086A
1.6 LPG	550386A
1.6 LPG	550626A

DUSTER (HM_)	
1.5 dCi 110	550386A
1.5 dCi 110	550897
1.5 dCi 110	550897A
1.5 dCi 110 4x4	550897
1.5 dCi 110 4x4	550897A
1.5 dCi 90	550897
1.5 dCi 90	550897A
1.6 SCe 115 LPG	550086A
1.6 SCe 115 LPG	550386A

DUSTER (HS_)	
1.2 Tce	550734
1.2 Tce	550734A
1.2 Tce	550756
1.2 Tce	550756A
1.2 Tce	550897
1.2 Tce	550897A
1.2 Tce	551450
1.2 TCe 125 4x4	550756
1.2 TCe 125 4x4	550756A
1.2 TCe 125 4x4	550897
1.2 TCe 125 4x4	550897A
1.2 TCe 125 4x4	551450
1.5 dCi	550044A
1.5 dCi	550173A
1.5 dCi	550379
1.5 dCi	550379A
1.5 dCi	550386A
1.5 dCi	550631
1.5 dCi	550631A
1.5 dCi	550756
1.5 dCi	550756A
1.5 dCi	550776A
1.5 dCi	550897
1.5 dCi	550897A
1.5 dCi	550913
1.5 dCi	550915
1.5 dCi	550977
1.5 dCi	551188
1.5 dCi	551198
1.5 dCi	551294A
1.5 dCi	551448
1.5 dCi	551624A
1.5 dCi 4x4	550044A
1.5 dCi 4x4	550631
1.5 dCi 4x4	550631A
1.5 dCi 4x4	550756
1.5 dCi 4x4	550756A
1.5 dCi 4x4	550897
1.5 dCi 4x4	550897A
1.5 dCi 4x4	550913
1.5 dCi 4x4	550915
1.5 dCi 4x4	550977
1.5 dCi 4x4	551188
1.5 dCi 4x4	551198
1.5 dCi 4x4	551294A
1.5 dCi 4x4	551337

1.5 dCi 4x4	551624A
1.6 16V	550044A
1.6 16V	550086A
1.6 16V	550150A
1.6 16V	550379
1.6 16V	550379A
1.6 16V	550386A
1.6 16V	550537
1.6 16V	550537A
1.6 16V	550663
1.6 16V	550663A
1.6 16V	550776A
1.6 16V	550785A
1.6 16V	550897
1.6 16V	550897A
1.6 16V	551294A
1.6 16V 4x4	550044A
1.6 16V 4x4	550086A
1.6 16V 4x4	550150A
1.6 16V 4x4	550386A
1.6 16V 4x4	550518A
1.6 16V 4x4	550537
1.6 16V 4x4	550537A
1.6 16V 4x4	550663
1.6 16V 4x4	550663A
1.6 16V 4x4	551294A
1.6 16V Flexifuel	550044A
1.6 16V Flexifuel	550086A
1.6 16V Flexifuel	550150A
1.6 16V Flexifuel	550386A
1.6 16V Flexifuel	550537
1.6 16V Flexifuel	550537A
1.6 16V Flexifuel	550663
1.6 16V Flexifuel	550663A
1.6 16V Flexifuel	550776A
1.6 16V Flexifuel	550785A
1.6 16V LPG	550044A
1.6 16V LPG	550086A
1.6 16V LPG	550150A
1.6 16V LPG	550386A
1.6 16V LPG	550537
1.6 16V LPG	550537A
1.6 16V LPG	550663
1.6 16V LPG	550663A
1.6 16V LPG	550776A
1.6 16V LPG	550785A
1.6 SCe 115	550086A
1.6 SCe 115	550386A
1.6 SCe 115	551450
1.6 SCe 115 4x4	550086A
1.6 SCe 115 4x4	550386A
1.6 SCe 115 4x4	551450
1.6 SCe 115 LPG	550086A
1.6 SCe 115 LPG	550386A
1.6 SCe 115 LPG	551450

DUSTER Cassone/SUV	
1.2 TCe 125 4x4	550734
1.2 TCe 125 4x4	550734A
1.2 TCe 125 4x4	551450
1.5 dCi	550631
1.5 dCi	550631A
1.5 dCi	550756
1.5 dCi	550756A
1.5 dCi	551198
1.5 dCi 4x4	550631
1.5 dCi 4x4	550631A
1.5 dCi 4x4	550756
1.5 dCi 4x4	550756A
1.5 dCi 4x4	551198
1.6 16V 4x4	550386A
1.6 16V 4x4	550537
1.6 16V 4x4	550537A
1.6 16V Hi-Flex	550386A
1.6 16V Hi-Flex	550537
1.6 16V Hi-Flex	550537A

LODGY (JS_)	
1.2 TCe	550386A
1.2 TCe	550734
1.2 TCe	550734A
1.2 TCe	550756
1.2 TCe	550756A
1.2 TCe	550897
1.2 TCe	550897A
1.2 TCe	551450
1.5 Blue dCi 115	550386A
1.5 Blue dCi 95	550386A
1.5 dCi	550386A
1.5 dCi	550631
1.5 dCi	550631A
1.5 dCi	550756
1.5 dCi	550756A
1.5 dCi	550897
1.5 dCi	550897A
1.5 dCi	550913
1.5 dCi	551188
1.5 dCi	551448
1.6	550044A
1.6	550086A
1.6	550150A
1.6	550386A
1.6	550626A
1.6 LPG	550044A
1.6 LPG	550086A
1.6 LPG	550386A
1.6 LPG	550626A
1.6 SCe 115	550386A
1.6 SCe 115	551450

LOGAN (LS_)	
1.2 16V	550024A
1.2 16V	550044A
1.2 16V	550086A
1.2 16V	550379
1.2 16V	550379A
1.2 16V	550386A
1.2 16V	550467
1.2 16V	550467A
1.2 16V	550663
1.2 16V	550663A
1.2 16V	550776A
1.2 16V	550841A
1.2 16V	551294A
1.2 16V LPG	550024A
1.2 16V LPG	550086A
1.2 16V LPG	550386A
1.2 16V LPG	550841A
1.2 16V LPG	551294A
1.4	550024A
1.4	550044A
1.4	550086A
1.4	550141A
1.4	550224A
1.4	550379
1.4	550379A
1.4	550386A
1.4	550467
1.4	550467A
1.4	550626A
1.4	550663
1.4	550663A
1.4	550776A
1.4	550841A
1.4	551294A
1.4 MPI LPG	550024A
1.4 MPI LPG	550044A
1.4 MPI LPG	550086A
1.4 MPI LPG	550224A
1.4 MPI LPG	550379
1.4 MPI LPG	550379A
1.4 MPI LPG	550386A
1.4 MPI LPG	550467

Original equipment numbers and pictures in this catalogue are used for reference purposes only.

ERA S.r.l. Via F. Santi, 15 - 10024 Moncalieri (TO) Italy - Tel. +39 011.6891511 - Fax +39 011.6472862 - italia@eraspares.it - www.eraspares.it

Applicazioni veicolari - Vehicles applications

1.4 MPI LPG	550467A
1.4 MPI LPG	550626A
1.4 MPI LPG	550663
1.4 MPI LPG	550663A
1.4 MPI LPG	550776A
1.4 MPI LPG	550841A
1.4 MPI LPG	551294A
1.5 dCi	550044A
1.5 dCi	550058A
1.5 dCi	550173A
1.5 dCi	550379
1.5 dCi	550379A
1.5 dCi	550386A
1.5 dCi	550409
1.5 dCi	550631
1.5 dCi	550631A
1.5 dCi	550756
1.5 dCi	550756A
1.5 dCi	550776A
1.5 dCi	550844A
1.5 dCi	550897
1.5 dCi	550897A
1.5 dCi	550915
1.5 dCi	551173A
1.5 dCi	551181
1.5 dCi	551181A
1.5 dCi	551188
1.5 dCi	551294A
1.5 dCi	551319
1.6	550024A
1.6	550044A
1.6	550086A
1.6	550141A
1.6	550150A
1.6	550224A
1.6	550379
1.6	550379A
1.6	550386A
1.6	550467
1.6	550467A
1.6	550626A
1.6	550663
1.6	550663A
1.6	550776A
1.6	550841A
1.6	551294A
1.6 16V	550044A
1.6 16V	550051
1.6 16V	550051A
1.6 16V	550086A
1.6 16V	550150A
1.6 16V	550379
1.6 16V	550379A
1.6 16V	550386A
1.6 16V	550537
1.6 16V	550537A
1.6 16V	550663
1.6 16V	550663A
1.6 16V	550776A
1.6 16V	550785A
1.6 16V	551294A
1.6 16V Flexifuel	550086A
1.6 16V Flexifuel	550150A
1.6 16V Flexifuel	550386A
1.6 16V Flexifuel	550537
1.6 16V Flexifuel	550537A
1.6 16V Flexifuel	550663
1.6 16V Flexifuel	550663A
1.6 16V Flexifuel	550776A
1.6 16V Flexifuel	550785A
1.6 16V Flexifuel	551294A
1.6 Bifuel	550086A
1.6 Bifuel	550386A
1.6 Bifuel	550776A
1.6 Bifuel	551294A
1.6 LPG	550386A
1.6 MPI 85	550044A
1.6 MPI 85	550086A
1.6 MPI 85	550150A
1.6 MPI 85	550386A
1.6 MPI 85	550626A
1.6 MPI 85	550663
1.6 MPI 85	550663A
1.6 MPI 85	550776A
1.6 MPI 85	551294A

LOGAN EXPRESS (FS_)

1.4	550024A
1.4	550044A
1.4	550086A
1.4	550224A
1.4	550379
1.4	550379A
1.4	550386A
1.4	550467
1.4	550467A
1.4	550626A
1.4	550663
1.4	550663A
1.4	550776A
1.4	550841A
1.4	551294A
1.5 dCi	550044A
1.5 dCi	550173A
1.5 dCi	550379
1.5 dCi	550379A
1.5 dCi	550386A
1.5 dCi	550409
1.5 dCi	550631
1.5 dCi	550631A
1.5 dCi	550756
1.5 dCi	550756A
1.5 dCi	550776A
1.5 dCi	550897
1.5 dCi	550897A
1.5 dCi	550915
1.5 dCi	551188
1.5 dCi	551294A
1.6	550024A
1.6	550044A
1.6	550086A
1.6	550150A
1.6	550224A
1.6	550379
1.6	550379A
1.6	550386A
1.6	550467
1.6	550467A
1.6	550626A
1.6	550663
1.6	550663A
1.6	550776A
1.6	550841A
1.6	551294A
1.6 Bifuel	550150A
1.6 Bifuel	550626A
1.6 Bifuel	550663
1.6 Bifuel	550663A
1.6 Bifuel	550776A
1.6 LPG	550386A
1.6 MPI 85	550044A
1.6 MPI 85	550086A
1.6 MPI 85	550150A
1.6 MPI 85	550386A
1.6 MPI 85	550626A
1.6 MPI 85	550663
1.6 MPI 85	550663A
1.6 MPI 85	550776A
1.6 MPI 85	551294A

LOGAN II

1.2	550024A
1.2	550086A
1.2	550386A
1.2	550841A
1.2 LPG	550024A
1.2 LPG	550044A
1.2 LPG	550086A
1.2 LPG	550386A
1.2 LPG	550841A
1.5 dCi	550386A
1.5 dCi	550631
1.5 dCi	550631A
1.5 dCi	550897
1.5 dCi	550897A
1.5 dCi	551448
1.6 16V	550386A
TCe 90	550734
TCe 90	550734A
TCe 90	550756
TCe 90	550756A
TCe 90	550897
TCe 90	550897A
TCe 90	551450

LOGAN MCV (KS_)

1.4	550024A
1.4	550044A
1.4	550086A
1.4	550141A
1.4	550224A
1.4	550379
1.4	550379A
1.4	550386A
1.4	550467
1.4	550467A
1.4	550626A
1.4	550663
1.4	550663A
1.4	550776A
1.4	550841A
1.4	551294A
1.5 dCi	550044A
1.5 dCi	550173A
1.5 dCi	550379
1.5 dCi	550379A
1.5 dCi	550386A
1.5 dCi	550409
1.5 dCi	550631
1.5 dCi	550631A
1.5 dCi	550756
1.5 dCi	550756A
1.5 dCi	550776A
1.5 dCi	550897
1.5 dCi	550897A
1.5 dCi	550915
1.5 dCi	551173A
1.5 dCi	551188
1.5 dCi	551294A
1.5 dCi	551319
1.6	550024A
1.6	550044A
1.6	550086A
1.6	550141A
1.6	550150A
1.6	550224A
1.6	550379
1.6	550379A
1.6	550386A
1.6	550467
1.6	550467A
1.6	550626A
1.6	550663
1.6	550663A
1.6	550776A
1.6	550841A
1.6	551294A
1.6 16V	550044A

ERA S.r.l. Via F. Santi, 15 - 10024 Moncalieri (TO) Italy - Tel. +39 011.6891511 - Fax +39 011.6472862 - italia@eraspares.it - www.eraspares.it

Applicazioni veicolari - Vehicles applications

1.6 16V	550051
1.6 16V	550051A
1.6 16V	550086A
1.6 16V	550150A
1.6 16V	550379
1.6 16V	550379A
1.6 16V	550386A
1.6 16V	550537
1.6 16V	550537A
1.6 16V	550663
1.6 16V	550663A
1.6 16V	550776A
1.6 16V	550785A
1.6 16V	551294A
1.6 16V Flexifuel	550044A
1.6 16V Flexifuel	550086A
1.6 16V Flexifuel	550150A
1.6 16V Flexifuel	550379
1.6 16V Flexifuel	550379A
1.6 16V Flexifuel	550386A
1.6 16V Flexifuel	550537
1.6 16V Flexifuel	550537A
1.6 16V Flexifuel	550663
1.6 16V Flexifuel	550663A
1.6 16V Flexifuel	550776A
1.6 16V Flexifuel	550785A
1.6 16V Flexifuel	551294A
1.6 Bifuel	550024A
1.6 Bifuel	550044A
1.6 Bifuel	550086A
1.6 Bifuel	550150A
1.6 Bifuel	550224A
1.6 Bifuel	550379
1.6 Bifuel	550379A
1.6 Bifuel	550386A
1.6 Bifuel	550467
1.6 Bifuel	550467A
1.6 Bifuel	550626A
1.6 Bifuel	550663
1.6 Bifuel	550663A
1.6 Bifuel	550776A
1.6 Bifuel	550841A
1.6 Bifuel	551294A
1.6 MPI 85	550044A
1.6 MPI 85	550086A
1.6 MPI 85	550150A
1.6 MPI 85	550386A
1.6 MPI 85	550626A
1.6 MPI 85	550663
1.6 MPI 85	550663A
1.6 MPI 85	550776A
1.6 MPI 85	551294A

LOGAN MCV II	
1.2	550024A
1.2	550044A
1.2	550086A
1.2	550386A
1.2	550841A
1.2 LPG	550024A
1.2 LPG	550044A
1.2 LPG	550086A
1.2 LPG	550386A
1.2 LPG	550841A
1.5 dCi	550386A
1.5 dCi	550631
1.5 dCi	550631A
1.5 dCi	550897
1.5 dCi	550897A
1.5 dCi	551448
1.6	550386A
TCe 90	550632
TCe 90	550734
TCe 90	550734A
TCe 90	550756
TCe 90	550756A
TCe 90	550897
TCe 90	550897A
TCe 90	551450
TCe 90 LPG	550734
TCe 90 LPG	550734A
TCe 90 LPG	550756
TCe 90 LPG	550756A
TCe 90 LPG	550897
TCe 90 LPG	550897A
TCe 90 LPG	551450

LOGAN Pick-up (US_)	
1.4	550044A
1.4	550086A
1.4	550224A
1.4	550379
1.4	550379A
1.4	550386A
1.4	550467
1.4	550467A
1.4	550626A
1.4	550663
1.4	550663A
1.4	550776A
1.4	550841A
1.4	551294A
1.5 dCi	550044A
1.5 dCi	550173A
1.5 dCi	550379
1.5 dCi	550379A
1.5 dCi	550386A
1.5 dCi	550409
1.5 dCi	550631
1.5 dCi	550631A
1.5 dCi	550756
1.5 dCi	550756A
1.5 dCi	550776A
1.5 dCi	550897
1.5 dCi	550897A
1.5 dCi	550915
1.5 dCi	551188
1.5 dCi	551294A
1.6	550024A
1.6	550044A
1.6	550086A
1.6	550150A
1.6	550224A
1.6	550379
1.6	550379A
1.6	550386A
1.6	550467
1.6	550467A
1.6	550626A
1.6	550663
1.6	550663A
1.6	550776A
1.6	550841A
1.6	551294A
1.6 Bifuel	550044A
1.6 Bifuel	550086A
1.6 Bifuel	550150A
1.6 Bifuel	550386A
1.6 Bifuel	550626A
1.6 Bifuel	550663
1.6 Bifuel	550663A
1.6 Bifuel	550776A
1.6 Bifuel	551294A
1.6 MPI 85	550044A
1.6 MPI 85	550086A
1.6 MPI 85	550150A
1.6 MPI 85	550386A
1.6 MPI 85	550626A
1.6 MPI 85	550663
1.6 MPI 85	550663A
1.6 MPI 85	550776A
1.6 MPI 85	551294A

SANDERO	
1.2 16V	550024A
1.2 16V	550044A
1.2 16V	550086A
1.2 16V	550379
1.2 16V	550379A
1.2 16V	550386A
1.2 16V	550467
1.2 16V	550467A
1.2 16V	550626A
1.2 16V	550663
1.2 16V	550663A
1.2 16V	550776A
1.2 16V	550841A
1.2 16V	551294A
1.2 16V LPG	550024A
1.2 16V LPG	550044A
1.2 16V LPG	550086A
1.2 16V LPG	550379
1.2 16V LPG	550379A
1.2 16V LPG	550386A
1.2 16V LPG	550467
1.2 16V LPG	550467A
1.2 16V LPG	550663
1.2 16V LPG	550663A
1.2 16V LPG	550776A
1.2 16V LPG	550841A
1.2 16V LPG	551294A
1.4	550024A
1.4	550044A
1.4	550086A
1.4	550224A
1.4	550379
1.4	550379A
1.4	550386A
1.4	550467
1.4	550467A
1.4	550626A
1.4	550663
1.4	550663A
1.4	550776A
1.4	550841A
1.4	551294A
1.4 MPI LPG	550024A
1.4 MPI LPG	550044A
1.4 MPI LPG	550086A
1.4 MPI LPG	550386A
1.4 MPI LPG	550626A
1.4 MPI LPG	550776A
1.4 MPI LPG	550841A
1.4 MPI LPG	551198
1.4 MPI LPG	551294A
1.5 dCi	550044A
1.5 dCi	550173A
1.5 dCi	550379
1.5 dCi	550379A
1.5 dCi	550386A
1.5 dCi	550409
1.5 dCi	550631
1.5 dCi	550631A
1.5 dCi	550756
1.5 dCi	550756A
1.5 dCi	550776A
1.5 dCi	550897
1.5 dCi	550897A
1.5 dCi	550915
1.5 dCi	551188
1.5 dCi	551294A
1.5 dCi	551319
1.6	550024A
1.6	550044A
1.6	550086A
1.6	550150A
1.6	550224A
1.6	550379
1.6	550379A

Original equipment numbers and pictures in this catalogue are used for reference purposes only.

ERA S.r.l. Via F. Santi, 15 - 10024 Moncalieri (TO) Italy - Tel. +39 011.6891511 - Fax +39 011.6472862 - italia@eraspares.it - www.eraspares.it

Applicazioni veicolari - Vehicles applications

1.6	550386A
1.6	550467
1.6	550467A
1.6	550626A
1.6	550663
1.6	550663A
1.6	550776A
1.6	550841A
1.6	551294A
1.6 16V	550044A
1.6 16V	550086A
1.6 16V	550150A
1.6 16V	550379
1.6 16V	550379A
1.6 16V	550386A
1.6 16V	550537
1.6 16V	550537A
1.6 16V	550663
1.6 16V	550663A
1.6 16V	550776A
1.6 16V	550785A
1.6 16V	551294A
1.6 16V Bifuel	550150A
1.6 16V Bifuel	550379
1.6 16V Bifuel	550379A
1.6 16V Bifuel	550537
1.6 16V Bifuel	550537A
1.6 16V Bifuel	550663
1.6 16V Bifuel	550663A
1.6 16V Bifuel	550776A
1.6 16V Bifuel	550785A
1.6 16V Bifuel	551294A
1.6 LPG	550044A
1.6 LPG	550386A
1.6 LPG	550626A
1.6 LPG	551294A
1.6 MPI 85	550044A
1.6 MPI 85	550086A
1.6 MPI 85	550150A
1.6 MPI 85	550386A
1.6 MPI 85	550626A
1.6 MPI 85	550663
1.6 MPI 85	550663A
1.6 MPI 85	550776A
1.6 MPI 85	551294A

SANDERO II

1.0 SCe 75	550897
1.0 SCe 75	550897A
1.2	550024A
1.2	550044A
1.2	550086A
1.2	550379
1.2	550379A
1.2	550386A
1.2	550467
1.2	550467A
1.2	550663
1.2	550663A
1.2	550776A
1.2	550841A
1.2 LPG	550024A
1.2 LPG	550044A
1.2 LPG	550086A
1.2 LPG	550386A
1.2 LPG	550841A
1.5 dCi	550386A
1.5 dCi	550631
1.5 dCi	550631A
1.5 dCi	550897
1.5 dCi	550897A
1.5 dCi	551173A
1.5 dCi	551188
1.5 dCi	551198
1.5 dCi	551448
TCe 90	550632
TCe 90	550734
TCe 90	550734A
TCe 90	550756
TCe 90	550756A
TCe 90	550897
TCe 90	550897A
TCe 90	551450
TCe 90 LPG	551450

SOLENZA (B41_)

1.4	550224A
1.4	550379
1.4	550379A
1.4	550386A
1.4	550467
1.4	550467A
1.4	550626A
1.4	550663
1.4	550663A
1.4	550776A
1.4	550841A
1.9 D	550386A
1.9 D	550844A

DAEWOO

ESPERO (KLEJ)

1.5	550459
1.5	550459A
1.5	550563
1.5 16V	550459
1.5 16V	550459A
1.5 16V	550563

EVANDA (KLAL)

2.0	550146A
2.0	550153
2.0	550153A
2.0	550284
2.0	550284A
2.0	550718
2.0	550718A

KALOS (KLAS)

1.2	550284
1.2	550284A
1.2	550391
1.2	550391A
1.2	550401
1.2	550401A
1.2	550402
1.2	550402A
1.2	550405
1.2	550405A
1.2	550406
1.2	550406A
1.4	550146A
1.4	550171
1.4	550171A
1.4	550402
1.4	550402A
1.4	550718
1.4	550718A
1.4 16V	550146A
1.4 16V	550171
1.4 16V	550171A
1.4 16V	550284
1.4 16V	550284A
1.4 16V	550391
1.4 16V	550391A
1.4 16V	550401
1.4 16V	550401A
1.4 16V	550402
1.4 16V	550402A
1.4 16V	550405
1.4 16V	550405A
1.4 16V	550406
1.4 16V	550406A
1.4 16V	550561
1.4 16V	550561A
1.4 16V	550718
1.4 16V	550718A

KALOS Tre volumi (KLAS)

1.4	550146A
1.4	550171
1.4	550171A
1.4	550284
1.4	550284A
1.4	550391
1.4	550391A
1.4	550401
1.4	550401A
1.4	550402
1.4	550402A
1.4	550405
1.4	550405A
1.4	550406
1.4	550406A
1.4	550561
1.4	550561A
1.4	550718
1.4	550718A

KORANDO (KJ)

2.3	550045
2.3	550045A
2.3	550508
2.3	550508A
2.3	550686A
3.2 4x4	550045
3.2 4x4	550045A
3.2 4x4	550369A
3.2 4x4	550686A

KORANDO Cabrio (KJ)

2.0 16V	550508
2.0 16V	550508A
2.3	550045
2.3	550045A
2.3	550508
2.3	550508A
2.3	550686A

LACETTI 2 volumi /Coda spiovente (KLAN)

1.4	550146A
1.4	550171
1.4	550171A
1.4	550284
1.4	550284A
1.4	550391
1.4	550391A
1.4	550401
1.4	550401A
1.4	550402
1.4	550402A
1.4	550405
1.4	550405A
1.4	550406
1.4	550406A
1.4	550718
1.4	550718A
1.6	550171
1.6	550171A
1.6	550284
1.6	550284A
1.6	550406
1.6	550406A
1.8	550146A
1.8	550153
1.8	550153A

Original equipment numbers and pictures in this catalogue are used for reference purposes only.

ERA S.r.l. Via F. Santi, 15 - 10024 Moncalieri (TO) Italy - Tel. +39 011.6891511 - Fax +39 011.6472862 - italia@eraspares.it - www.eraspares.it

Applicazioni veicolari - Vehicles applications

1.8	550284
1.8	550284A
1.8	550718
1.8	550718A

LANOS (KLAT)

1.4	550054
1.4	550054A
1.4	550140A
1.4	550146A
1.4	550170
1.4	550170A
1.4	550230A
1.4	550284
1.4	550284A
1.4	550718
1.4	550718A
1.5	550054
1.5	550054A
1.5	550140A
1.5	550146A
1.5	550170
1.5	550170A
1.5	550230A
1.5	550284
1.5	550284A
1.5	550459
1.5	550459A
1.5	550718
1.5	550718A
1.6 16V	550054
1.6 16V	550054A
1.6 16V	550140A
1.6 16V	550146A
1.6 16V	550170
1.6 16V	550170A
1.6 16V	550171
1.6 16V	550171A
1.6 16V	550230A
1.6 16V	550284
1.6 16V	550284A
1.6 16V	550405
1.6 16V	550405A
1.6 16V	550406
1.6 16V	550406A
1.6 16V	550561
1.6 16V	550561A
1.6 16V	550655A
1.6 16V	550718
1.6 16V	550718A

LANOS Tre volumi (KLAT)

1.4	550054
1.4	550054A
1.4	550140A
1.4	550146A
1.4	550170
1.4	550170A
1.4	550230A
1.4	550284
1.4	550284A
1.4	550718
1.4	550718A
1.5	550054
1.5	550054A
1.5	550140A
1.5	550146A
1.5	550170
1.5	550170A
1.5	550230A
1.5	550284
1.5	550284A
1.5	550459
1.5	550459A
1.5	550718
1.5	550718A
1.6 16V	550054
1.6 16V	550054A
1.6 16V	550140A
1.6 16V	550146A
1.6 16V	550170
1.6 16V	550170A
1.6 16V	550171
1.6 16V	550171A
1.6 16V	550230A
1.6 16V	550284
1.6 16V	550284A
1.6 16V	550405
1.6 16V	550405A
1.6 16V	550406
1.6 16V	550406A
1.6 16V	550561
1.6 16V	550561A
1.6 16V	550655A
1.6 16V	550718
1.6 16V	550718A

LEGANZA (KLAV)

2.0	550153
2.0	550153A
2.0 16V	550054
2.0 16V	550054A
2.0 16V	550141A
2.0 16V	550146A
2.0 16V	550153
2.0 16V	550153A
2.0 16V	550155
2.0 16V	550155A
2.0 16V	550284
2.0 16V	550284A
2.0 16V	550405
2.0 16V	550405A
2.0 16V	550561
2.0 16V	550561A
2.0 16V	550718
2.0 16V	550718A
2.2 16V	550054
2.2 16V	550054A
2.2 16V	550141A
2.2 16V	550146A
2.2 16V	550153
2.2 16V	550153A
2.2 16V	550284
2.2 16V	550284A
2.2 16V	550718
2.2 16V	550718A

MAGNUS

2.0	550153
2.0	550153A
2.0	550284
2.0	550284A
2.0	550718
2.0	550718A

MATIZ (M100, M150)

0.8	550140A
0.8	550154A
0.8	550284
0.8	550284A
0.8	550390
0.8	550391
0.8	550391A
0.8	550400A
0.8	550401
0.8	550401A
0.8	550402
0.8	550402A
0.8	550406
0.8	550406A
0.8	550497
0.8	550497A
0.8	550560
0.8	550564
0.8	550719A
1.0	550284
1.0	550284A
1.0	550391
1.0	550391A
1.0	550401
1.0	550401A
1.0	550402
1.0	550402A
1.0	550406
1.0	550406A
1.0	550497
1.0	550497A
Matiz	550284
Matiz	550284A
Matiz	550391
Matiz	550391A
Matiz	550401
Matiz	550401A
Matiz	550402
Matiz	550402A
Matiz	550406
Matiz	550406A
Matiz	550560
Matiz	550564
Matiz	550824
Matiz	550824A

MUSSO (FJ)

2.3	550045
2.3	550045A
2.3	550508
2.3	550508A
2.3	550686A
3.2 4x4	550045
3.2 4x4	550045A
3.2 4x4	550226A
3.2 4x4	550369A
3.2 4x4	550686A

NEXIA

1.5	550459
1.5	550459A
1.5	550563
1.5 16V	550459
1.5 16V	550459A
1.5 16V	550563

NEXIA Tre volumi

1.5	550459
1.5	550459A
1.5	550563
1.5 16V	550459
1.5 16V	550459A
1.5 16V	550563

NUBIRA (J100)

1.6 16V	550054
1.6 16V	550054A
1.6 16V	550140A
1.6 16V	550146A
1.6 16V	550170
1.6 16V	550170A
1.6 16V	550171
1.6 16V	550171A
1.6 16V	550230A
1.6 16V	550284
1.6 16V	550284A
1.6 16V	550405
1.6 16V	550405A
1.6 16V	550406
1.6 16V	550406A
1.6 16V	550561
1.6 16V	550561A

Original equipment numbers and pictures in this catalogue are used for reference purposes only.

ERA S.r.l. Via F. Santi, 15 - 10024 Moncalieri (TO) Italy - Tel. +39 011.6891511 - Fax +39 011.6472862 - italia@eraspares.it - www.eraspares.it

Applicazioni veicolari - Vehicles applications

1.6 16V	550655A
1.6 16V	550718
1.6 16V	550718A
2.0 16V	550054
2.0 16V	550054A
2.0 16V	550141A
2.0 16V	550146A
2.0 16V	550153
2.0 16V	550153A
2.0 16V	550155
2.0 16V	550155A
2.0 16V	550284
2.0 16V	550284A
2.0 16V	550405
2.0 16V	550405A
2.0 16V	550561
2.0 16V	550561A
2.0 16V	550718
2.0 16V	550718A
2.0 CDX	550153
2.0 CDX	550153A
2.0 CDX	550284
2.0 CDX	550284A
2.0 CDX	550405
2.0 CDX	550405A
2.0 CDX	550718
2.0 CDX	550718A

NUBIRA (J150)

1.6 16V	550284
1.6 16V	550284A
1.6 16V	550718
1.6 16V	550718A

NUBIRA Station wagon (J150)

1.6 16V	550284
1.6 16V	550284A
1.6 16V	550718
1.6 16V	550718A
2.0 16V	550284
2.0 16V	550284A
2.0 16V	550718
2.0 16V	550718A

NUBIRA Tre volumi (J100)

1.6 16V	550054
1.6 16V	550054A
1.6 16V	550140A
1.6 16V	550146A
1.6 16V	550170
1.6 16V	550170A
1.6 16V	550171
1.6 16V	550171A
1.6 16V	550230A
1.6 16V	550284
1.6 16V	550284A
1.6 16V	550405
1.6 16V	550405A
1.6 16V	550406
1.6 16V	550406A
1.6 16V	550561
1.6 16V	550561A
1.6 16V	550655A
1.6 16V	550718
1.6 16V	550718A
2.0 16V	550054
2.0 16V	550054A
2.0 16V	550141A
2.0 16V	550146A
2.0 16V	550153
2.0 16V	550153A
2.0 16V	550155
2.0 16V	550155A
2.0 16V	550284
2.0 16V	550284A
2.0 16V	550405
2.0 16V	550405A
2.0 16V	550561
2.0 16V	550561A
2.0 16V	550718
2.0 16V	550718A

NUBIRA Tre volumi (J150)

1.6 16V	550284
1.6 16V	550284A
1.6 16V	550718
1.6 16V	550718A
2.0 16V	550284
2.0 16V	550284A
2.0 16V	550718
2.0 16V	550718A

NUBIRA Tre volumi (J200)

1.4	550171
1.4	550171A
1.4	550284
1.4	550284A
1.4	550391
1.4	550391A
1.4	550401
1.4	550401A
1.4	550402
1.4	550402A
1.4	550405
1.4	550405A
1.4	550406
1.4	550406A
1.4	550718
1.4	550718A
1.6	550171
1.6	550171A
1.6	550284
1.6	550284A
1.6	550392
1.6	550392A
1.6	550406
1.6	550406A
1.8	550146A
1.8	550153
1.8	550153A
1.8	550284
1.8	550284A
1.8	550392
1.8	550392A
1.8	550718
1.8	550718A

NUBIRA Wagon (J100)

1.6 16V	550054
1.6 16V	550054A
1.6 16V	550140A
1.6 16V	550146A
1.6 16V	550170
1.6 16V	550170A
1.6 16V	550171
1.6 16V	550171A
1.6 16V	550230A
1.6 16V	550284
1.6 16V	550284A
1.6 16V	550405
1.6 16V	550405A
1.6 16V	550406
1.6 16V	550406A
1.6 16V	550561
1.6 16V	550561A
1.6 16V	550655A
1.6 16V	550718
1.6 16V	550718A
2.0 16V	550054
2.0 16V	550054A
2.0 16V	550141A
2.0 16V	550146A
2.0 16V	550153
2.0 16V	550153A
2.0 16V	550155
2.0 16V	550155A
2.0 16V	550284
2.0 16V	550284A
2.0 16V	550405
2.0 16V	550405A
2.0 16V	550561
2.0 16V	550561A
2.0 16V	550718
2.0 16V	550718A

NUBIRA Wagon (J200)

1.6	550170
1.6	550170A
1.6	550171
1.6	550171A
1.6	550284
1.6	550284A
1.6	550392
1.6	550392A
1.6	550406
1.6	550406A
1.8	550146A
1.8	550153
1.8	550153A
1.8	550284
1.8	550284A
1.8	550392
1.8	550392A
1.8	550718
1.8	550718A

TACUMA (U100)

1.6	550140A
1.6	550170
1.6	550170A
1.6	550171
1.6	550171A
1.6	550230A
1.6	550284
1.6	550284A
1.6	550405
1.6	550405A
1.6	550406
1.6	550406A
1.6	550655A
1.6	550718
1.6	550718A
1.8	550171
1.8	550171A
1.8	550284
1.8	550284A
1.8	550405
1.8	550405A
1.8	550406
1.8	550406A
1.8	550561
1.8	550561A
1.8	551561
2.0	550141A
2.0	550146A
2.0	550153
2.0	550153A
2.0	550155
2.0	550155A
2.0	550284
2.0	550284A
2.0	550405
2.0	550405A
2.0	550561
2.0	550561A
2.0	550718
2.0	550718A
2.0	551561

Original equipment numbers and pictures in this catalogue are used for reference purposes only.

ERA S.r.l. Via F. Santi, 15 - 10024 Moncalieri (TO) Italy - Tel. +39 011.6891511 - Fax +39 011.6472862 - italia@eraspares.it - www.eraspares.it

Applicazioni veicolari - Vehicles applications

TICO (KLY3)	
0.8	550154A
0.8	550284
0.8	550284A
0.8	550390
0.8	550391
0.8	550391A
0.8	550400A
0.8	550401
0.8	550401A
0.8	550402
0.8	550402A
0.8	550406
0.8	550406A
0.8	550560
0.8	550564

DAF

85 CF	
FTT 85 CF 380	550384A

95 XF	
FA 95 XF 380	550384A
FA 95 XF 430	550384A
FA 95 XF 480	550384A
FA 95 XF 530	550384A
FAC 95 XF 380	550384A
FAC 95 XF 430	550384A
FAC 95 XF 480	550384A
FAC 95 XF 530	550384A
FAD 95 XF 380	550384A
FAD 95 XF 430	550384A
FAD 95 XF 480	550384A
FAD 95 XF 530	550384A
FAR 95 XF 380	550384A
FAR 95 XF 430	550384A
FAR 95 XF 480	550384A
FAR 95 XF 530	550384A
FAS 95 XF 380	550384A
FAS 95 XF 430	550384A
FAS 95 XF 480	550384A
FAS 95 XF 530	550384A
FAT 95 XF 380	550384A
FAT 95 XF 430	550384A
FAT 95 XF 480	550384A
FAT 95 XF 530	550384A
FT 95 XF 380	550384A
FT 95 XF 430	550384A
FT 95 XF 480	550384A
FT 95 XF 530	550384A
FTG 95 XF 380	550384A
FTG 95 XF 430	550384A
FTG 95 XF 480	550384A
FTG 95 XF 530	550384A
FTP 95 XF 430	550384A
FTR 95 XF 380	550384A
FTR 95 XF 430	550384A
FTR 95 XF 480	550384A
FTR 95 XF 530	550384A
FTS 95 XF 380	550384A
FTS 95 XF 430	550384A
FTS 95 XF 480	550384A
FTS 95 XF 530	550384A
FTT 95 XF 380	550384A
FTT 95 XF 430	550384A
FTT 95 XF 480	550384A
FTT 95 XF 530	550384A

CF 75	
FA 75.250	550384A
FAD 75.250	550384A
FAG 75.250, FAN 75.250	550384A
FAR 75.250, FAS 75.250	550384A
FAT 75.250	550384A
FT 75.250	550384A

CF 85	
FA 85.340	550384A
FA 85.380	550384A
FA 85.430	550384A
FAD 85.340	550384A
FAD 85.380	550384A
FAD 85.430	550384A
FAG 85.340, FAN 85.340	550384A
FAG 85.380, FAN 85.380	550384A
FAG 85.430, FAN 85.430	550384A
FAR 85.340, FAS 85.340	550384A
FAR 85.380, FAS 85.380	550384A
FAR 85.430, FAS 85.430	550384A
FAT 85.340	550384A
FAT 85.380	550384A
FAT 85.430	550384A
FAX 85.340	550384A
FAX 85.380	550384A
FAX 85.430	550384A
FT 85.340	550384A
FT 85.380	550384A
FT 85.430	550384A
FTG 85.340	550384A
FTG 85.380	550384A
FTG 85.430	550384A
FTP 85.340	550384A
FTP 85.380	550384A
FTP 85.430	550384A
FTS 85.340	550384A
FTS 85.380	550384A
FTS 85.430	550384A
FTT 85.340	550384A
FTT 85.380	550384A
FTT 85.430	550384A

DAIHATSU

APPLAUSE II 2 volumi /Coda spiovente (A101)	
1.6 16V	550860A

CHARADE IV (G200, G202)	
1.3 16V	550860A
1.3 i 16V	550860A
1.5 i 16V	550860A
1.6 GTi	550860A

CHARADE IV Tre volumi (G203)	
1.5 i 16V	550860A

CHARADE VIII	
1.33 16V	550567A
1.33 16V	550866
1.33 16V	550866A
1.33 16V	551572A

COPEN (L880_, L881_)	
0.7	550860A
1.3	550567A
1.3	550860A

CUORE VI (L251, L250_, L260_)	
1.0	550860A

CUORE VII (L275_, L285_, L276_)	
1.0	550567A
1.0	551205A
1.0	551458
1.0	551463A
1.0 LPG	551463A

EXTOL Autobus (S22_, S23_)	
1.3	550440A

GRAN MOVE (G3)	
1.5 16V	550860A
1.6 16V	550860A

MATERIA (M4_)	
1.3	550567A
1.3	550850A
1.3	550860A
1.5	550567A
1.5	550850A
1.5	550860A
1.5 ECO 4WD	550567A
1.5 ECO 4WD	550850A
1.5 ECO 4WD	550860A
1.5 LPG	550850A
1.5 LPG	550860A

SIRION (M1)	
1.0 i	550850A
1.0 i 4WD	550850A
1.3 Sport	550440A
1.3 Sport	550850A
1.3 Sport	550860A
1.3 Sport 4WD	550440A
1.3 Sport 4WD	550850A
1.3 Sport 4WD	550860A

SIRION (M3_)	
1.0	550567A
1.0	551205A
1.0	551458
1.3	550567A
1.3	550860A
1.3 4WD	550567A
1.3 4WD	550860A
1.5	550567A
1.5	550860A

TERIOS (J1_)	
1.3	550440A
1.3	550850A
1.3	550860A
1.3 4WD	550440A
1.3 4WD	550567A
1.3 4WD	550850A
1.3 4WD	550860A

TERIOS (J2_)	
1.3 DVVT 4x4	550567A
1.3 DVVT 4x4	550850A
1.3 DVVT 4x4	550860A
1.3 VVT-i LPG 4x4	550850A
1.3 VVT-i LPG 4x4	550860A
1.5 4WD	550567A
1.5 4WD	550850A
1.5 4WD	550860A
1.5 DVVT	550850A
1.5 DVVT	550860A
1.5 DVVT 4x4	550567A
1.5 DVVT 4x4	550850A
1.5 DVVT 4x4	550860A
1.5 LPG 4x4	550850A
1.5 LPG 4x4	550860A
1.5 VVT-i	550567A
1.5 VVT-i [RWD]	550567A
1.5 VVT-i [RWD]	550850A
1.5 VVT-i [RWD]	550860A

TREVIS	
1.0	550860A

YRV (M2)	
1.0	550850A
1.3	550440A
1.3	550850A
1.3	550860A

Original equipment numbers and pictures in this catalogue are used for reference purposes only.

ERA S.r.l. Via F. Santi, 15 - 10024 Moncalieri (TO) Italy - Tel. +39 011.6891511 - Fax +39 011.6472862 - italia@eraspares.it - www.eraspares.it

Applicazioni veicolari - Vehicles applications

1.3 4WD	550440A
1.3 4WD	550850A
1.3 4WD	550860A
1.3 GTti	550440A

DODGE

CALIBER

2.0 CRD	550119
2.0 CRD	550119A
2.0 CRD	551536A
2.2 CRD	550275A

CARAVAN

2.4 i	550650A
2.4 i	551399A
2.4 i	551419A
2.5 TD	550739
2.5 TD	551419A
3.0	551419A
3.3 i	551419A
3.8 i	551419A
3.8 i AWD	551419A

CARAVAN (RG_)

2.4	550650A
2.4	551399A

DAKOTA

2.5	551486A

JOURNEY

2.0 CRD	550119
2.0 CRD	550119A
2.0 CRD	551245
2.0 CRD	551245A
2.0 CRD	551520A
2.0 CRD	551536A

NEON

2.0 16V	550650A

NEON Coupé

2.0 Highline	550650A

NEON II

2.0	550650A
2.0 16V	550650A

NITRO

2.8 CRD	550292
2.8 CRD	550292A
2.8 CRD	550734
2.8 CRD	550734A
2.8 CRD 4WD	550292
2.8 CRD 4WD	550292A
2.8 CRD 4WD	550734
2.8 CRD 4WD	550734A
3.7	551579A
3.7 4WD	551579A
3.7 V6 4WD	551579A

RAM Van

2.5 TD	550739

STRATUS

2.0 16V	550650A
2.4 16 V	550329
2.4 16 V	550329A
2.4 16 V	550650A
2.4 16 V	551399A
2.4 16V	550329
2.4 16V	550329A
2.4 16V	550650A
2.4 16V	551399A

DR

DR 5

1.9 D	550057
1.9 D	550057A

DS

DS 3 (SA_)

1.2 THP 130	550657A
1.2 THP 130	551425
1.2 VTi 110	550657A
1.2 VTi 110	551425
1.2 VTi 82	550657A
1.2 VTi 82	551425
1.6 BlueHDi 100	551427
1.6 BlueHDi 120	551427
1.6 BlueHDi 75	551427
1.6 THP 165	550494
1.6 THP 165	550698
1.6 THP 165	550698A
1.6 THP 165	550750
1.6 THP 165	550859A
1.6 THP 165	550930
1.6 THP 165	551424
1.6 THP 208	550494
1.6 THP 208	550698
1.6 THP 208	550698A
1.6 THP 208	550750
1.6 THP 208	550859A
1.6 THP 208	550930
1.6 THP 208	551424

DS 3 Cabriolet (SB_)

1.2 THP 130	550657A
1.2 VTi 110	550657A
1.2 VTi 110	551425
1.2 VTi 82	550657A
1.2 VTi 82	551425
1.6 BlueHDi 100	551427
1.6 BlueHDi 120	551427
1.6 THP 165	550494
1.6 THP 165	550698
1.6 THP 165	550698A
1.6 THP 165	550750
1.6 THP 165	550859A
1.6 THP 165	550930
1.6 THP 165	551424
1.6 THP 208	550494
1.6 THP 208	550698
1.6 THP 208	550698A
1.6 THP 208	550750
1.6 THP 208	550859A
1.6 THP 208	550930
1.6 THP 208	551424

DS 3 CROSSBACK (UR_, UC_, UJ_)

1.2 PureTech 100	550657A
1.2 PureTech 130	550657A
1.2 PureTech 155	550657A

DS 4 / DS 4 CROSSBACK (NX_)

1.2 VTi	550657A
1.2 VTi	551425
1.6 BlueHDi 100	551427
1.6 BlueHDi 120	551427
1.6 THP 165	550494
1.6 THP 165	550698
1.6 THP 165	550698A
1.6 THP 165	550750
1.6 THP 165	550859A
1.6 THP 165	550930
1.6 THP 165	551424
1.6 THP 210	550494
1.6 THP 210	550698
1.6 THP 210	550698A
1.6 THP 210	550750
1.6 THP 210	550859A
1.6 THP 210	550930
1.6 THP 210	551424
2.0 BlueHDi 150	551426
2.0 BlueHDi 180	551426

DS 5 (KF_)

1.6 BlueHDi 120	551427
1.6 THP 165	550494
1.6 THP 165	551424
1.6 THP 210	550494
1.6 THP 210	550698
1.6 THP 210	550698A
1.6 THP 210	550750
1.6 THP 210	550859A
1.6 THP 210	550930
1.6 THP 210	551424
2.0 BlueHDi 150	551426
2.0 BlueHDi 180	551426
2.0 HDi 165 Hybrid4 4x4	550432
2.0 HDi 165 Hybrid4 4x4	550432A
2.0 HDi 165 Hybrid4 4x4	551202
2.0 HDi 165 Hybrid4 4x4	551202A

DS 7 Crossback (J_)

1.6 PureTech 180	550494
1.6 PureTech 180	550698
1.6 PureTech 180	550698A
1.6 PureTech 180	550930

FERRARI

348 tb/GTB

3.4	550384A

348 ts/GTS

3.4	550384A

456 GT/GTA

5.5	550384A

5__ MARANELLO

550	550384A
575 M	550384A

512 M

5.0	550384A

512 TR

5.0	550384A

550 BARCHETTA

5.5	550384A

F355 BERLINETTA

3.5	550384A

F355 Spider

3.5 Spider	550384A

FIAT

124 Spider (348_)

1.4	550245
1.4	550245A

132 (132_)

2.0	550071
2.0	550071A
2.0 GLS	550071
2.0 GLS	550071A

Original equipment numbers and pictures in this catalogue are used for reference purposes only.

ERA S.r.l. Via F. Santi, 15 - 10024 Moncalieri (TO) Italy - Tel. +39 011.6891511 - Fax +39 011.6472862 - italia@eraspares.it - www.eraspares.it

Applicazioni veicolari - Vehicles applications

2.0 i.e.	550071
2.0 i.e.	550071A
2.0 i.e.	550080A

500 (312_)

0.9	550098
0.9	550098A
0.9	550245
0.9	550245A
0.9	550305A
0.9	550629
0.9	550734
0.9	550734A
0.9	550756
0.9	550756A
0.9	551398A
1.2	550098
1.2	550098A
1.2	550245
1.2	550245A
1.2	550305A
1.2	550370
1.2	550370A
1.2	550629
1.2	550881
1.2	550939
1.2	550939A
1.2	551398A
1.2 LPG	550098
1.2 LPG	550098A
1.2 LPG	550245
1.2 LPG	550245A
1.2 LPG	550305A
1.2 LPG	550370
1.2 LPG	550370A
1.2 LPG	550629
1.2 LPG	550881
1.2 LPG	550939
1.2 LPG	550939A
1.3 D Multijet	550001
1.3 D Multijet	550001A
1.3 D Multijet	550002
1.3 D Multijet	550002A
1.3 D Multijet	550003
1.3 D Multijet	550003A
1.3 D Multijet	550097
1.3 D Multijet	550097A
1.3 D Multijet	550712
1.3 D Multijet	550734
1.3 D Multijet	550734A
1.3 D Multijet	550755
1.3 D Multijet	550816
1.3 D Multijet	550947
1.3 D Multijet	550949
1.3 D Multijet	550949A
1.3 D Multijet	550954
1.3 D Multijet	550999
1.3 D Multijet	551010
1.3 D Multijet	551244
1.3 D Multijet	551244A
1.3 D Multijet	551523A
1.4	550098
1.4	550098A
1.4	550245
1.4	550245A
1.4	550305A
1.4	550306
1.4	550881
1.4	551398A

500 C (312_)

0.9	550098
0.9	550098A
0.9	550245
0.9	550245A
0.9	550305A
0.9	550629
0.9	550734
0.9	550734A
0.9	550756
0.9	550756A
0.9	551398A
1.2	550098
1.2	550098A
1.2	550245
1.2	550245A
1.2	550305A
1.2	550370
1.2	550370A
1.2	550629
1.2	550881
1.2	550939
1.2	550939A
1.2	551398A
1.3 D Multijet	550001
1.3 D Multijet	550001A
1.3 D Multijet	550002
1.3 D Multijet	550002A
1.3 D Multijet	550003
1.3 D Multijet	550003A
1.3 D Multijet	550097
1.3 D Multijet	550097A
1.3 D Multijet	550712
1.3 D Multijet	550734
1.3 D Multijet	550734A
1.3 D Multijet	550755
1.3 D Multijet	550814
1.3 D Multijet	550816
1.3 D Multijet	550947
1.3 D Multijet	550949
1.3 D Multijet	550949A
1.3 D Multijet	550954
1.3 D Multijet	550999
1.3 D Multijet	551010
1.3 D Multijet	551244
1.3 D Multijet	551244A
1.3 D Multijet	551523A
1.4	550098
1.4	550098A
1.4	550245
1.4	550245A
1.4	550305A
1.4	550306
1.4	550881
1.4	551398A

500L (351_, 352_)

0.9	550245
0.9	550245A
0.9	550305A
0.9	550629
0.9	550734
0.9	550734A
0.9	550756
0.9	550756A
0.9	551269
0.9	551305
0.9	551517A
0.9	551590
0.9 CNG	550245
0.9 CNG	550245A
0.9 CNG	550305A
0.9 CNG	550629
0.9 CNG	550734
0.9 CNG	550734A
0.9 CNG	550756
0.9 CNG	550756A
0.9 CNG	551269
0.9 CNG	551590
0.9 Natural Power	550245
0.9 Natural Power	550245A
0.9 Natural Power	550305A
0.9 Natural Power	550629
0.9 Natural Power	550756
0.9 Natural Power	550756A
1.3 D Multijet	550001
1.3 D Multijet	550001A
1.3 D Multijet	550002
1.3 D Multijet	550002A
1.3 D Multijet	550003
1.3 D Multijet	550003A
1.3 D Multijet	550734
1.3 D Multijet	550734A
1.3 D Multijet	550755
1.3 D Multijet	550816
1.3 D Multijet	550954
1.3 D Multijet	551269
1.3 D Multijet	551305
1.3 D Multijet	551517A
1.3 D Multijet	551523A
1.3 D Multijet	551590
1.4	550098
1.4	550098A
1.4	550245
1.4	550245A
1.4	550305A
1.4	550306
1.4	550756
1.4	550756A
1.4	551269
1.4	551305
1.4	551410
1.4	551410A
1.4	551517A
1.4	551590
1.4 LPG	550098
1.4 LPG	550098A
1.4 LPG	550245
1.4 LPG	550245A
1.4 LPG	550305A
1.4 LPG	550306
1.4 LPG	550734
1.4 LPG	550734A
1.4 LPG	550756
1.4 LPG	550756A
1.4 LPG	551410
1.4 LPG	551410A
1.6 D Multijet	550000
1.6 D Multijet	550001
1.6 D Multijet	550001A
1.6 D Multijet	550002
1.6 D Multijet	550002A
1.6 D Multijet	550003
1.6 D Multijet	550003A
1.6 D Multijet	550628
1.6 D Multijet	550712
1.6 D Multijet	550734
1.6 D Multijet	550734A
1.6 D Multijet	550743
1.6 D Multijet	550755
1.6 D Multijet	550816
1.6 D Multijet	550954
1.6 D Multijet	551269
1.6 D Multijet	551305
1.6 D Multijet	551410
1.6 D Multijet	551410A
1.6 D Multijet	551517A
1.6 D Multijet	551523A
1.6 D Multijet	551590

500X (334_)

1.3 D Multijet	550002
1.3 D Multijet	550002A
1.3 D Multijet	550003
1.3 D Multijet	550003A
1.3 D Multijet	550734
1.3 D Multijet	550734A
1.3 D Multijet	550816

Original equipment numbers and pictures in this catalogue are used for reference purposes only.

ERA S.r.l. Via F. Santi, 15 - 10024 Moncalieri (TO) Italy - Tel. +39 011.6891511 - Fax +39 011.6472862 - italia@eraspares.it - www.eraspares.it

Applicazioni veicolari - Vehicles applications

1.3 D Multijet	550954
1.4	550245
1.4	550245A
1.4	550305A
1.4	550306
1.4	550734
1.4	550734A
1.4	550881
1.4 4x4	550245
1.4 4x4	550245A
1.4 4x4	550305A
1.4 4x4	550306
1.4 4x4	550734
1.4 4x4	550734A
1.4 4x4	550756
1.4 4x4	550756A
1.4 4x4	550881
1.4 LPG	550245
1.4 LPG	550245A
1.4 LPG	550305A
1.4 LPG	550306
1.4 LPG	550734
1.4 LPG	550734A
1.4 LPG	550756
1.4 LPG	550756A
1.6	550098
1.6	550098A
1.6 D Multijet	550000
1.6 D Multijet	550628
1.6 D Multijet	550743
1.6 D Multijet	550816
1.6 D Multijet	550954
2.0 D Multijet 4x4	550000
2.0 D Multijet 4x4	550628
2.0 D Multijet 4x4	550734
2.0 D Multijet 4x4	550734A
2.0 D Multijet 4x4	550816
2.0 D Multijet 4x4	550954

ARGENTA (132_)

2000	550071
2000	550071A
2000 i.e.	550071
2000 i.e.	550071A
2000 i.e.	550080A

BARCHETTA (183_)

1.8 16V	550113A
1.8 16V	550240A
1.8 16V	550242A
1.8 16V	550660A
1.8 16V	550695
1.8 16V	550847A
1.8 16V	550939
1.8 16V	550939A

BRAVA (182_)

1.2 16V 80	550064
1.2 16V 80	550064A
1.2 16V 80	550098
1.2 16V 80	550098A
1.2 16V 80	550112A
1.2 16V 80	550286
1.2 16V 80	550305A
1.2 16V 80	550306
1.2 16V 80	550660A
1.4	550134A
1.4	550286
1.4 12 V	550134A
1.4 12 V	550286
1.6 16V	550067
1.6 16V	550067A
1.6 16V	550080A
1.6 16V	550094
1.6 16V	550094A
1.6 16V	550125
1.6 16V	550125A
1.6 16V	550128A
1.6 16V	550150A
1.6 16V	550553A
1.6 16V	550847A
1.6 16V	550939
1.6 16V	550939A
1.8 GT 16V	550113A
1.8 GT 16V	550240A
1.8 GT 16V	550242A
1.8 GT 16V	550695
1.8 GT 16V	550847A
1.9 JTD	550055
1.9 JTD	550055A
1.9 JTD	550057
1.9 JTD	550057A
1.9 JTD	550097
1.9 JTD	550097A
1.9 JTD	550239A
1.9 JTD	550426
1.9 JTD	550426A
1.9 JTD	550734
1.9 JTD	550734A
1.9 JTD	551603A
1.9 JTD 105	550055
1.9 JTD 105	550055A
1.9 JTD 105	550057
1.9 JTD 105	550057A
1.9 JTD 105	550097
1.9 JTD 105	550097A
1.9 JTD 105	550239A
1.9 JTD 105	550426
1.9 JTD 105	550426A
1.9 JTD 105	551603A
1.9 TD 100 S	550134A
1.9 TD 100 S	550426
1.9 TD 100 S	550426A
1.9 TD 100 S	550690A
1.9 TD 75 S	550134A

BRAVO I (182_)

1.2 16V 80	550064
1.2 16V 80	550064A
1.2 16V 80	550098
1.2 16V 80	550098A
1.2 16V 80	550112A
1.2 16V 80	550286
1.2 16V 80	550305A
1.2 16V 80	550306
1.2 16V 80	550660A
1.4	550134A
1.4	550286
1.6	550067
1.6	550067A
1.6	550094
1.6	550094A
1.6	550125
1.6	550125A
1.6	550128A
1.6	550939
1.6	550939A
1.6 16V	550067
1.6 16V	550067A
1.6 16V	550080A
1.6 16V	550094
1.6 16V	550094A
1.6 16V	550125
1.6 16V	550125A
1.6 16V	550150A
1.6 16V	550553A
1.6 16V	550847A
1.8 GT	550113A
1.8 GT	550240A
1.8 GT	550242A
1.8 GT	550695
1.8 GT	550847A
1.9 JTD	550055
1.9 JTD	550055A
1.9 JTD	550057
1.9 JTD	550057A
1.9 JTD	550097
1.9 JTD	550097A
1.9 JTD	550239A
1.9 JTD	550426
1.9 JTD	550426A
1.9 JTD	550734
1.9 JTD	550734A
1.9 JTD	551603A
1.9 JTD 105	550055
1.9 JTD 105	550055A
1.9 JTD 105	550057
1.9 JTD 105	550057A
1.9 JTD 105	550097
1.9 JTD 105	550097A
1.9 JTD 105	550239A
1.9 JTD 105	550426
1.9 JTD 105	550426A
1.9 JTD 105	551603A
1.9 TD 100 S	550134A
1.9 TD 100 S	550426
1.9 TD 100 S	550426A
1.9 TD 100 S	550690A
1.9 TD 75 S	550134A
2.0 HGT 20V	550062
2.0 HGT 20V	550062A
2.0 HGT 20V	550113A
2.0 HGT 20V	550134A
2.0 HGT 20V	550144A
2.0 HGT 20V	550191A
2.0 HGT 20V	550230A
2.0 HGT 20V	550597A
2.0 HGT 20V	550690A
2.0 HGT 20V	550695

BRAVO II (198_)

1.4	550098
1.4	550098A
1.4	550112A
1.4	550245
1.4	550245A
1.4	550305A
1.4	550306
1.4	551246
1.4	551246A
1.4	551247
1.4	551247A
1.4	551278
1.4	551521A
1.4 16V	550245
1.4 16V	550245A
1.4 16V	550305A
1.4 16V	550607
1.4 16V	550607A
1.4 16V	550734
1.4 16V	550734A
1.4 16V	550881
1.4 16V	551246
1.4 16V	551246A
1.4 LPG	550098
1.4 LPG	550098A
1.4 LPG	550112A
1.4 LPG	550245
1.4 LPG	550245A
1.4 LPG	550305A
1.4 LPG	550306
1.4 LPG	550607
1.4 LPG	550607A
1.4 LPG	551246
1.4 LPG	551246A
1.4 LPG	551247
1.4 LPG	551247A
1.4 LPG	551278

Original equipment numbers and pictures in this catalogue are used for reference purposes only.

ERA S.r.l. Via F. Santi, 15 - 10024 Moncalieri (TO) Italy - Tel. +39 011.6891511 - Fax +39 011.6472862 - italia@eraspares.it - www.eraspares.it

Applicazioni veicolari - Vehicles applications

1.4 LPG	551521A
1.4 T-Jet	550097
1.4 T-Jet	550097A
1.4 T-Jet	550098
1.4 T-Jet	550098A
1.4 T-Jet	550245
1.4 T-Jet	550245A
1.4 T-Jet	550305A
1.4 T-Jet	550306
1.4 T-Jet	550607
1.4 T-Jet	550607A
1.4 T-Jet	550712
1.4 T-Jet	550947
1.4 T-Jet	550969
1.4 T-Jet	551246
1.4 T-Jet	551246A
1.4 T-Jet	551247
1.4 T-Jet	551247A
1.4 T-Jet	551278
1.4 T-Jet	551521A
1.6 D Multijet	550000
1.6 D Multijet	550565
1.6 D Multijet	550628
1.6 D Multijet	550712
1.6 D Multijet	550734
1.6 D Multijet	550734A
1.6 D Multijet	550814
1.6 D Multijet	550816
1.6 D Multijet	550954
1.6 D Multijet	551010
1.6 D Multijet	551246
1.6 D Multijet	551246A
1.6 D Multijet	551247
1.6 D Multijet	551247A
1.6 D Multijet	551278
1.9 D Multijet	550000
1.9 D Multijet	550001
1.9 D Multijet	550001A
1.9 D Multijet	550057
1.9 D Multijet	550057A
1.9 D Multijet	550268
1.9 D Multijet	550268A
1.9 D Multijet	550426
1.9 D Multijet	550426A
1.9 D Multijet	550734
1.9 D Multijet	550734A
1.9 D Multijet	550814
1.9 D Multijet	550949
1.9 D Multijet	550949A
1.9 D Multijet	551010
1.9 D Multijet	551246
1.9 D Multijet	551246A
1.9 D Multijet	551247
1.9 D Multijet	551247A
1.9 D Multijet	551278
1.9 D Multijet	551521A
2.0 D Multijet	550000
2.0 D Multijet	550628
2.0 D Multijet	550734
2.0 D Multijet	550734A
2.0 D Multijet	550755
2.0 D Multijet	550814
2.0 D Multijet	550816
2.0 D Multijet	551010
2.0 D Multijet	551246
2.0 D Multijet	551246A
2.0 D Multijet	551247
2.0 D Multijet	551247A
2.0 D Multijet	551278

BRAVO Van (198_)

1.6 JTD	550000
1.6 JTD	550734
1.6 JTD	550734A
1.6 JTD	551010
1.6 JTD	551246
1.6 JTD	551246A

CINQUECENTO (170_)

0.7	550071
0.7	550071A
0.7 i	550071
0.7 i	550071A
0.9	550608
0.9 i.e.	550080A
0.9 i.e.	550149
0.9 i.e.	550149A
0.9 i.e. S	550070
0.9 i.e. S	550070A
0.9 i.e. S	550080A
0.9 i.e. S	550149
0.9 i.e. S	550149A
0.9 i.e. S	550608
1.1 Sporting	550064
1.1 Sporting	550064A
1.1 Sporting	550069
1.1 Sporting	550069A
1.1 Sporting	550074
1.1 Sporting	550074A
1.1 Sporting	550080A
1.1 Sporting	550098
1.1 Sporting	550098A
1.1 Sporting	550125
1.1 Sporting	550125A
1.1 Sporting	550127
1.1 Sporting	550127A
1.1 Sporting	550128A
1.1 Sporting	550149
1.1 Sporting	550149A
1.1 Sporting	550370
1.1 Sporting	550370A
1.1 Sporting	550792

COUPE (175_)

1.8 16V	550113A
1.8 16V	550240A
1.8 16V	550242A
1.8 16V	550660A
1.8 16V	550695
1.8 16V	550847A
2.0 16V	550080A
2.0 16V	550090A
2.0 16V	550099
2.0 16V	550553A
2.0 16V Turbo	550090A
2.0 16V Turbo	550230A
2.0 16V Turbo	550553A
2.0 20V	550062
2.0 20V	550062A
2.0 20V	550113A
2.0 20V	550134A
2.0 20V	550144A
2.0 20V	550191A
2.0 20V	550230A
2.0 20V	550597A
2.0 20V	550690A
2.0 20V	550695
2.0 20V Turbo	550113A
2.0 20V Turbo	550134A
2.0 20V Turbo	550144A
2.0 20V Turbo	550286
2.0 20V Turbo	550660A
2.0 20V Turbo	550691
2.0 20V Turbo	550691A
2.0 20V Turbo	550695

CROMA (154_)

1600	550071
1600	550071A
1600	550089A
1900 Turbo D i.d.	550080A
1900 Turbo D i.d.	550090A
1.6 JTD	551246A

2000 16V	550144A
2000 16V	550167
2000 16V	550230A
2000 16V	550511A
2000 CHT	550071
2000 CHT	550071A
2000 CHT	550089A
2000 i.e.	550071
2000 i.e.	550071A
2000 i.e.	550080A
2000 i.e.	550089A
2000 i.e. Turbo	550071
2000 i.e. Turbo	550071A
2000 i.e. Turbo	550089A
2500 TD	550090A
2500 TDE	550090A
2500 V6	550144A
2500 V6	550511A

CROMA (194_)

1.8 16V	550045
1.8 16V	550045A
1.8 16V	550574
1.8 16V	550574A
1.8 16V	550831
1.8 16V	550831A
1.8 16V	551587A
1.9 D Multijet	550000
1.9 D Multijet	550001
1.9 D Multijet	550001A
1.9 D Multijet	550057
1.9 D Multijet	550057A
1.9 D Multijet	550268
1.9 D Multijet	550268A
1.9 D Multijet	550426
1.9 D Multijet	550426A
1.9 D Multijet	550734
1.9 D Multijet	550734A
1.9 D Multijet	550816
1.9 D Multijet	550949
1.9 D Multijet	550949A
1.9 D Multijet	550999
1.9 D Multijet	551010
1.9 D Multijet	551502A
1.9 D Multijet	551506A
2.2 16V	550141A
2.2 16V	550571A
2.2 16V	551194A
2.4 D Multijet	550000
2.4 D Multijet	550001
2.4 D Multijet	550001A
2.4 D Multijet	550734
2.4 D Multijet	550734A
2.4 D Multijet	550816
2.4 D Multijet	550949
2.4 D Multijet	550949A
2.4 D Multijet	550999
2.4 D Multijet	551010
2.4 D Multijet	551502A

CROMA Cassone / Furgonato / Promiscuo (194_)

1.9 MJTD	550268
1.9 MJTD	550268A
1.9 MJTD	551010

DOBLO Cargo (263_)

1.3 D Multijet	550001
1.3 D Multijet	550001A
1.3 D Multijet	550002
1.3 D Multijet	550002A
1.3 D Multijet	550003
1.3 D Multijet	550003A
1.3 D Multijet	550660A
1.3 D Multijet	550734
1.3 D Multijet	550734A
1.3 D Multijet	550814

Original equipment numbers and pictures in this catalogue are used for reference purposes only.

ERA S.r.l. Via F. Santi, 15 - 10024 Moncalieri (TO) Italy - Tel. +39 011.6891511 - Fax +39 011.6472862 - italia@eraspares.it - www.eraspares.it

Applicazioni veicolari - Vehicles applications

1.3 D Multijet	550816
1.3 D Multijet	550949
1.3 D Multijet	550949A
1.3 D Multijet	550954
1.3 D Multijet	550983A
1.3 D Multijet	551010
1.4	550097
1.4	550097A
1.4	550098
1.4	550098A
1.4	550245
1.4	550245A
1.4	550305A
1.4	550306
1.4	550660A
1.4	550712
1.4	550756
1.4	550756A
1.4	550881
1.4	550947
1.4	550969
1.4 Natural Power	550097
1.4 Natural Power	550097A
1.4 Natural Power	550098
1.4 Natural Power	550098A
1.4 Natural Power	550245
1.4 Natural Power	550245A
1.4 Natural Power	550305A
1.4 Natural Power	550306
1.4 Natural Power	550660A
1.4 Natural Power	550712
1.4 Natural Power	550734
1.4 Natural Power	550734A
1.4 Natural Power	550756
1.4 Natural Power	550756A
1.4 Natural Power	550947
1.4 Natural Power	550969
1.6 D Multijet	550000
1.6 D Multijet	550149
1.6 D Multijet	550149A
1.6 D Multijet	550628
1.6 D Multijet	550660A
1.6 D Multijet	550712
1.6 D Multijet	550734
1.6 D Multijet	550734A
1.6 D Multijet	550743
1.6 D Multijet	550814
1.6 D Multijet	550816
1.6 D Multijet	550949
1.6 D Multijet	550949A
1.6 D Multijet	550954
1.6 D Multijet	551010
1.6 D Multijet	551509A
2.0 D Multijet	550000
2.0 D Multijet	550628
2.0 D Multijet	550660A
2.0 D Multijet	550734
2.0 D Multijet	550734A
2.0 D Multijet	550755
2.0 D Multijet	550814
2.0 D Multijet	550816
2.0 D Multijet	550954
2.0 D Multijet	551010
2.0 D Multijet	551509A

DOBLO Cassone/Limousine spaziosa (223_)

1.2	550064
1.2	550064A
1.2	550096
1.2	550096A
1.2	550125
1.2	550125A
1.2	550128A
1.2	550370
1.2	550370A
1.2	550939
1.2	550939A
1.3 D Multijet	550001
1.3 D Multijet	550001A
1.3 D Multijet	550002
1.3 D Multijet	550002A
1.3 D Multijet	550003
1.3 D Multijet	550003A
1.3 D Multijet	550097
1.3 D Multijet	550097A
1.3 D Multijet	550712
1.3 D Multijet	550734
1.3 D Multijet	550734A
1.3 D Multijet	550816
1.3 D Multijet	550947
1.3 D Multijet	550949
1.3 D Multijet	550949A
1.3 D Multijet	551010
1.3 D Multijet	551499A
1.3 D Multijet	551507A
1.3 JTD 16V	550001
1.3 JTD 16V	550001A
1.3 JTD 16V	550002
1.3 JTD 16V	550002A
1.3 JTD 16V	550003
1.3 JTD 16V	550003A
1.3 JTD 16V	550097
1.3 JTD 16V	550097A
1.3 JTD 16V	550947
1.3 JTD 16V	550949
1.3 JTD 16V	550949A
1.3 JTD 16V	551010
1.3 JTD 16V	551499A
1.3 JTD 16V	551507A
1.3 JTD 16V Multijet	550001
1.3 JTD 16V Multijet	550001A
1.3 JTD 16V Multijet	550002
1.3 JTD 16V Multijet	550002A
1.3 JTD 16V Multijet	550003
1.3 JTD 16V Multijet	550003A
1.3 JTD 16V Multijet	550712
1.3 JTD 16V Multijet	550734
1.3 JTD 16V Multijet	550734A
1.3 JTD 16V Multijet	550949
1.3 JTD 16V Multijet	550949A
1.3 JTD 16V Multijet	550985A
1.3 JTD 16V Multijet	551010
1.3 JTD 16V Multijet	551499A
1.3 JTD 16V Multijet	551507A
1.4	550098
1.4	550098A
1.4	550245
1.4	550245A
1.4	550305A
1.4	550370
1.4	550370A
1.4	550939
1.4	550939A
1.6 16V	550067
1.6 16V	550067A
1.6 16V	550094
1.6 16V	550094A
1.6 16V	550125
1.6 16V	550125A
1.6 16V	550128A
1.6 16V	550939
1.6 16V	550939A
1.6 Natural Power	550067
1.6 Natural Power	550067A
1.6 Natural Power	550094
1.6 Natural Power	550094A
1.6 Natural Power	550125
1.6 Natural Power	550125A
1.6 Natural Power	550128A
1.6 Natural Power	550939
1.6 Natural Power	550939A
1.9 D	550055
1.9 D	550055A
1.9 D	550426
1.9 D	550426A
1.9 JTD	550055
1.9 JTD	550055A
1.9 JTD	550057
1.9 JTD	550057A
1.9 JTD	550097
1.9 JTD	550097A
1.9 JTD	550239A
1.9 JTD	550268
1.9 JTD	550268A
1.9 JTD	550426
1.9 JTD	550426A
1.9 JTD	550734
1.9 JTD	550734A
1.9 JTD	550947
1.9 JTD	550949
1.9 JTD	550949A
1.9 JTD	551010
1.9 JTD	551522A
1.9 JTD	551603A
1.9 JTD	551604A
1.9 JTD Multijet	550057
1.9 JTD Multijet	550057A
1.9 JTD Multijet	550268
1.9 JTD Multijet	550268A
1.9 JTD Multijet	550734
1.9 JTD Multijet	550734A
1.9 JTD Multijet	550985A
1.9 JTD Multijet	551010
1.9 JTD Multijet	551522A

DOBLO Combi (263_)

1.3 D Multijet	550001
1.3 D Multijet	550001A
1.3 D Multijet	550002
1.3 D Multijet	550002A
1.3 D Multijet	550003
1.3 D Multijet	550003A
1.3 D Multijet	550660A
1.3 D Multijet	550734
1.3 D Multijet	550734A
1.3 D Multijet	550814
1.3 D Multijet	550816
1.3 D Multijet	550949
1.3 D Multijet	550949A
1.3 D Multijet	550954
1.3 D Multijet	550983A
1.3 D Multijet	551010
1.4	550097
1.4	550097A
1.4	550098
1.4	550098A
1.4	550245
1.4	550245A
1.4	550305A
1.4	550306
1.4	550660A
1.4	550712
1.4	550756
1.4	550756A
1.4	550881
1.4	550947
1.4	550969
1.4 Natural Power	550097
1.4 Natural Power	550097A
1.4 Natural Power	550098
1.4 Natural Power	550098A
1.4 Natural Power	550245
1.4 Natural Power	550245A
1.4 Natural Power	550305A
1.4 Natural Power	550306
1.4 Natural Power	550660A
1.4 Natural Power	550712
1.4 Natural Power	550734

Original equipment numbers and pictures in this catalogue are used for reference purposes only.

ERA S.r.l. Via F. Santi, 15 - 10024 Moncalieri (TO) Italy - Tel. +39 011.6891511 - Fax +39 011.6472862 - italia@eraspares.it - www.eraspares.it

Applicazioni veicolari - Vehicles applications

1.4 Natural Power	550734A
1.4 Natural Power	550756
1.4 Natural Power	550756A
1.4 Natural Power	550947
1.4 Natural Power	550969
1.6 D Multijet	550000
1.6 D Multijet	550149
1.6 D Multijet	550149A
1.6 D Multijet	550628
1.6 D Multijet	550660A
1.6 D Multijet	550712
1.6 D Multijet	550734
1.6 D Multijet	550734A
1.6 D Multijet	550743
1.6 D Multijet	550814
1.6 D Multijet	550816
1.6 D Multijet	550949
1.6 D Multijet	550949A
1.6 D Multijet	550954
1.6 D Multijet	551010
1.6 D Multijet	551509A
1.8 Flex	550098
1.8 Flex	550098A
2.0 D Multijet	550000
2.0 D Multijet	550628
2.0 D Multijet	550660A
2.0 D Multijet	550734
2.0 D Multijet	550734A
2.0 D Multijet	550755
2.0 D Multijet	550814
2.0 D Multijet	550816
2.0 D Multijet	550954
2.0 D Multijet	551010
2.0 D Multijet	551509A

DOBLO MPV / Space wagon (119_, 223_)

1.2	550064
1.2	550064A
1.2	550096
1.2	550096A
1.2	550125
1.2	550125A
1.2	550128A
1.2	550370
1.2	550370A
1.2	550660A
1.2	550939
1.2	550939A
1.2 16V	550098
1.2 16V	550098A
1.2 16V	550305A
1.3 D Multijet	550001
1.3 D Multijet	550001A
1.3 D Multijet	550002
1.3 D Multijet	550002A
1.3 D Multijet	550003
1.3 D Multijet	550003A
1.3 D Multijet	550660A
1.3 D Multijet	550712
1.3 D Multijet	550734
1.3 D Multijet	550734A
1.3 D Multijet	550949
1.3 D Multijet	550949A
1.3 D Multijet	550985A
1.3 D Multijet	551010
1.3 D Multijet	551499A
1.3 D Multijet	551507A
1.3 JTD	550002
1.3 JTD	550002A
1.3 JTD	550003
1.3 JTD	550003A
1.3 JTD	550097
1.3 JTD	550097A
1.3 JTD	550712
1.3 JTD	550734
1.3 JTD	550734A
1.3 JTD	550816
1.3 JTD	550947
1.3 JTD	550949
1.3 JTD	550949A
1.3 JTD	551010
1.3 JTD 16V	550001
1.3 JTD 16V	550001A
1.3 JTD 16V	550002
1.3 JTD 16V	550002A
1.3 JTD 16V	550003
1.3 JTD 16V	550003A
1.3 JTD 16V	550097
1.3 JTD 16V	550097A
1.3 JTD 16V	550660A
1.3 JTD 16V	550947
1.3 JTD 16V	550949
1.3 JTD 16V	550949A
1.3 JTD 16V	551010
1.3 JTD 16V	551499A
1.3 JTD 16V	551507A
1.4	550098
1.4	550098A
1.4	550245
1.4	550245A
1.4	550305A
1.4	550370
1.4	550370A
1.4	550939
1.4	550939A
1.6	550939
1.6	550939A
1.6 16V	550067
1.6 16V	550067A
1.6 16V	550094
1.6 16V	550094A
1.6 16V	550125
1.6 16V	550125A
1.6 16V	550128A
1.6 16V	550660A
1.6 16V	550939
1.6 16V	550939A
1.6 Natural Power	550067
1.6 Natural Power	550067A
1.6 Natural Power	550094
1.6 Natural Power	550094A
1.6 Natural Power	550125
1.6 Natural Power	550125A
1.6 Natural Power	550128A
1.6 Natural Power	550939
1.6 Natural Power	550939A
1.8	550098
1.8	550098A
1.9 D	550055
1.9 D	550055A
1.9 D	550426
1.9 D	550426A
1.9 D Multijet	550057
1.9 D Multijet	550057A
1.9 D Multijet	550268
1.9 D Multijet	550268A
1.9 D Multijet	550734
1.9 D Multijet	550734A
1.9 D Multijet	550949
1.9 D Multijet	550949A
1.9 D Multijet	550985A
1.9 D Multijet	551010
1.9 D Multijet	551522A
1.9 JTD	550055
1.9 JTD	550055A
1.9 JTD	550057
1.9 JTD	550057A
1.9 JTD	550097
1.9 JTD	550097A
1.9 JTD	550239A
1.9 JTD	550268
1.9 JTD	550268A
1.9 JTD	550426
1.9 JTD	550426A
1.9 JTD	550734
1.9 JTD	550734A
1.9 JTD	550947
1.9 JTD	550949
1.9 JTD	550949A
1.9 JTD	551010
1.9 JTD	551522A
1.9 JTD	551603A
1.9 JTD	551604A

DOBLO Pianale piatto/Telaio (263_)

1.3 D Multijet	550001
1.3 D Multijet	550001A
1.3 D Multijet	550002
1.3 D Multijet	550002A
1.3 D Multijet	550003
1.3 D Multijet	550003A
1.3 D Multijet	550660A
1.3 D Multijet	550734
1.3 D Multijet	550734A
1.3 D Multijet	550814
1.3 D Multijet	550816
1.3 D Multijet	550949
1.3 D Multijet	550949A
1.3 D Multijet	550954
1.3 D Multijet	550983A
1.3 D Multijet	551010
1.4	550098
1.4	550098A
1.4	550245
1.4	550245A
1.4	550305A
1.4	550306
1.4	550660A
1.4	550734
1.4	550734A
1.4	550881
1.4 Natural Power	550660A
1.4 Natural Power	550734
1.4 Natural Power	550734A
1.6 D Multijet	550000
1.6 D Multijet	550149
1.6 D Multijet	550149A
1.6 D Multijet	550628
1.6 D Multijet	550660A
1.6 D Multijet	550712
1.6 D Multijet	550734
1.6 D Multijet	550734A
1.6 D Multijet	550743
1.6 D Multijet	550814
1.6 D Multijet	550816
1.6 D Multijet	550949
1.6 D Multijet	550949A
1.6 D Multijet	550954
1.6 D Multijet	551010
1.6 D Multijet	551509A
2.0 D Multijet	550000
2.0 D Multijet	550628
2.0 D Multijet	550660A
2.0 D Multijet	550734
2.0 D Multijet	550734A
2.0 D Multijet	550755
2.0 D Multijet	550814
2.0 D Multijet	550816
2.0 D Multijet	550954
2.0 D Multijet	551010
2.0 D Multijet	551509A

DUCATO Autobus (230_)

1.9 D	550047
1.9 D	550047A
1.9 TD	550004
1.9 TD	550004A
1.9 TD	550047

Original equipment numbers and pictures in this catalogue are used for reference purposes only.

ERA S.r.l. Via F. Santi, 15 - 10024 Moncalieri (TO) Italy - Tel. +39 011.6891511 - Fax +39 011.6472862 - italia@eraspares.it - www.eraspares.it

Applicazioni veicolari - Vehicles applications

1.9 TD	550047A
2.0 4x4	550010
2.0 4x4	550010A
2.0 4x4	550080A
2.0 4x4	550238A
2.0 JTD	550011
2.0 JTD	550011A
2.0 JTD	550019
2.0 JTD	551174
2.0 Panorama/Combinato	550010
2.0 Panorama/Combinato	550010A
2.0 Panorama/Combinato	550080A
2.0 Panorama/Combinato	550238A
2.8 D	550080A
2.8 D	550095A
2.8 JTD	550080A
2.8 JTD	550095A
2.8 JTD	550279
2.8 JTD	550279A
2.8 JTD	550576
2.8 JTD	550702A
2.8 JTD	550739
2.8 JTD	551603A
2.8 JTD 4x4	550080A
2.8 JTD 4x4	550095A
2.8 JTD 4x4	550279
2.8 JTD 4x4	550279A
2.8 JTD 4x4	550576
2.8 JTD 4x4	550702A
2.8 JTD 4x4	550739
2.8 JTD 4x4	551603A
2.8 TDI	550080A
2.8 TDI 4x4	550080A

DUCATO Autobus (244_)

2.0	550010
2.0	550010A
2.0	550011
2.0	550011A
2.0	550045
2.0	550045A
2.0	550080A
2.0 4x4	550011
2.0 4x4	550011A
2.0 4x4	550045
2.0 4x4	550045A
2.0 4x4	550080A
2.0 Bipower	550010
2.0 Bipower	550010A
2.0 Bipower	550011
2.0 Bipower	550011A
2.0 Bipower	550045
2.0 Bipower	550045A
2.0 Bipower	550080A
2.0 JTD	550011
2.0 JTD	550011A
2.0 JTD	550019
2.0 JTD	551174
2.0 LPG	550045
2.0 LPG	550045A
2.0 LPG	550080A
2.3 JTD	550677
2.3 JTD	550699A
2.3 JTD	550702A
2.3 JTD	550949
2.3 JTD	550949A
2.3 JTD	551010
2.8 JTD	550095A
2.8 JTD	550279
2.8 JTD	550279A
2.8 JTD	550292
2.8 JTD	550292A
2.8 JTD	550576
2.8 JTD	550702A
2.8 JTD	551603A
2.8 JTD 4x4	550080A
2.8 JTD 4x4	550095A
2.8 JTD 4x4	550279
2.8 JTD 4x4	550279A
2.8 JTD 4x4	550292
2.8 JTD 4x4	550292A
2.8 JTD 4x4	550576
2.8 JTD 4x4	550702A
2.8 JTD 4x4	551603A
2.8 TD	550292
2.8 TD	550292A
2.8 TD 4x4	550292
2.8 TD 4x4	550292A

DUCATO Autobus (250_)

100 Multijet 2,2 D	550122
100 Multijet 2,2 D	550122A
100 Multijet 2,2 D	550628
100 Multijet 2,2 D	550890
100 Multijet 2,2 D	551336
100 Multijet 2,2 D	551348
110 Multijet 2,3 D	550677
110 Multijet 2,3 D	550734
110 Multijet 2,3 D	550734A
110 Multijet 2,3 D	550755
110 Multijet 2,3 D	550816
110 Multijet 2,3 D	550954
110 Multijet 2,3 D	551010
110 Multijet 2,3 D	551171
110 Multijet 2,3 D	551171A
110 Multijet 2,3 D	551524A
110 Multijet 2,3 D	551525A
115 Multijet 2,0 D	550000
115 Multijet 2,0 D	550628
115 Multijet 2,0 D	550734
115 Multijet 2,0 D	550734A
115 Multijet 2,0 D	550814
115 Multijet 2,0 D	550816
115 Multijet 2,0 D	550954
115 Multijet 2,0 D	551526A
120 Multijet 2,3 D	550677
120 Multijet 2,3 D	550734
120 Multijet 2,3 D	550734A
120 Multijet 2,3 D	551010
120 Multijet 2,3 D	551171
120 Multijet 2,3 D	551171A
120 Multijet 2,3 D	551336
120 Multijet 2,3 D	551348
120 Multijet 2,3 D	551524A
120 Multijet 2,3 D	551525A
130 Multijet 2,3 D	550677
130 Multijet 2,3 D	550734
130 Multijet 2,3 D	550734A
130 Multijet 2,3 D	550816
130 Multijet 2,3 D	550954
130 Multijet 2,3 D	551010
130 Multijet 2,3 D	551171
130 Multijet 2,3 D	551171A
130 Multijet 2,3 D	551336
130 Multijet 2,3 D	551524A
130 Multijet 2,3 D	551525A
140 Multijet 2.3 D	550734
140 Multijet 2.3 D	550734A
140 Natural Power	550125
140 Natural Power	550125A
140 Natural Power	550292
140 Natural Power	550292A
140 Natural Power	550364
140 Natural Power	550364A
140 Natural Power	551171
140 Natural Power	551171A
150 Multijet 2,3 D	550677
150 Multijet 2,3 D	550734
150 Multijet 2,3 D	550734A
150 Multijet 2,3 D	550755
150 Multijet 2,3 D	550816
150 Multijet 2,3 D	550954
150 Multijet 2,3 D	551010
150 Multijet 2,3 D	551171
150 Multijet 2,3 D	551171A
150 Multijet 2,3 D	551524A
150 Multijet 2,3 D	551525A
150 Multijet 2.3 D	550677
150 Multijet 2.3 D	550734
150 Multijet 2.3 D	550734A
150 Multijet 2.3 D	550816
150 Multijet 2.3 D	550954
150 Multijet 2.3 D	551010
150 Multijet 2.3 D	551171
150 Multijet 2.3 D	551171A
150 Multijet 3,0 D	550292
150 Multijet 3,0 D	550292A
150 Multijet 3,0 D	550734
150 Multijet 3,0 D	550734A
150 Multijet 3,0 D	550954
150 Multijet 3,0 D	551171
150 Multijet 3,0 D	551171A
150 Multijet 3,0 D	551524A
150 Multijet 3,0 D	551525A
160 Multijet 2.3 D	550734
160 Multijet 2.3 D	550734A
160 Multijet 3,0 D	550292
160 Multijet 3,0 D	550292A
160 Multijet 3,0 D	550734
160 Multijet 3,0 D	550734A
160 Multijet 3,0 D	550954
160 Multijet 3,0 D	551010
160 Multijet 3,0 D	551171
160 Multijet 3,0 D	551171A
160 Multijet 3,0 D	551348
160 Multijet 3,0 D	551524A
160 Multijet 3,0 D	551525A
180 Multijet 2.3 D	550734
180 Multijet 2.3 D	550734A
3.0 D Multijet	550292
3.0 D Multijet	550292A
3.0 D Multijet	550734
3.0 D Multijet	550734A
3.0 D Multijet	550755
3.0 D Multijet	550816
3.0 D Multijet	550954
3.0 D Multijet	551171
3.0 D Multijet	551171A
3.0 D Multijet	551524A
3.0 D Multijet	551525A
3.0 Multijet	550292
3.0 Multijet	550292A
3.0 Multijet	550734
3.0 Multijet	550734A
3.0 Multijet	550954
3.0 Multijet	551010
3.0 Multijet	551171
3.0 Multijet	551171A
3.0 Multijet	551524A
3.0 Multijet	551525A

DUCATO Furgonato (230_)

1.9 D	550047
1.9 D	550047A
1.9 TD	550004
1.9 TD	550004A
1.9 TD	550047
1.9 TD	550047A
2.0	550010
2.0	550010A
2.0	550080A
2.0	550238A
2.0 4x4	550080A
2.0 4x4	550238A
2.0 JTD	550011
2.0 JTD	550011A
2.0 JTD	550019
2.0 JTD	551174

Original equipment numbers and pictures in this catalogue are used for reference purposes only.

ERA S.r.l. Via F. Santi, 15 - 10024 Moncalieri (TO) Italy - Tel. +39 011.6891511 - Fax +39 011.6472862 - italia@eraspares.it - www.eraspares.it

Applicazioni veicolari - Vehicles applications

2.8 D	550080A
2.8 D	550095A
2.8 D 4x4	550080A
2.8 D 4x4	550095A
2.8 JTD	550080A
2.8 JTD	550095A
2.8 JTD	550279
2.8 JTD	550279A
2.8 JTD	550576
2.8 JTD	550702A
2.8 JTD	550739
2.8 JTD	551603A
2.8 JTD 4x4	550080A
2.8 JTD 4x4	550095A
2.8 JTD 4x4	550279
2.8 JTD 4x4	550279A
2.8 JTD 4x4	550576
2.8 JTD 4x4	550702A
2.8 JTD 4x4	550739
2.8 JTD 4x4	551603A
2.8 TDI	550080A
2.8 TDI 4x4	550080A

DUCATO Furgonato (244_)

2.0	550010
2.0	550010A
2.0	550011
2.0	550011A
2.0	550045
2.0	550045A
2.0	550080A
2.0 4x4	550011
2.0 4x4	550011A
2.0 4x4	550045
2.0 4x4	550045A
2.0 4x4	550080A
2.0 Bipower	550010
2.0 Bipower	550010A
2.0 Bipower	550011
2.0 Bipower	550011A
2.0 Bipower	550045
2.0 Bipower	550045A
2.0 Bipower	550080A
2.0 JTD	550011
2.0 JTD	550011A
2.0 JTD	550019
2.0 JTD	551174
2.0 LPG	550045
2.0 LPG	550045A
2.0 LPG	550080A
2.3 JTD	550677
2.3 JTD	550699A
2.3 JTD	550702A
2.3 JTD	550949
2.3 JTD	550949A
2.3 JTD	551010
2.3 JTD	551171
2.3 JTD	551171A
2.8 JTD	550095A
2.8 JTD	550279
2.8 JTD	550279A
2.8 JTD	550292
2.8 JTD	550292A
2.8 JTD	550576
2.8 JTD	550702A
2.8 JTD	551603A
2.8 JTD 4x4	550080A
2.8 JTD 4x4	550095A
2.8 JTD 4x4	550279
2.8 JTD 4x4	550279A
2.8 JTD 4x4	550292
2.8 JTD 4x4	550292A
2.8 JTD 4x4	550576
2.8 JTD 4x4	550702A
2.8 JTD 4x4	551603A
2.8 JTD Power	550292
2.8 JTD Power	550292A
2.8 JTD Power	550576
2.8 JTD Power	550702A
2.8 JTD Power	551603A
2.8 TD	550292
2.8 TD	550292A

DUCATO Furgonato (250_)

100 Multijet 2,2 D	550122
100 Multijet 2,2 D	550122A
100 Multijet 2,2 D	550628
100 Multijet 2,2 D	550890
100 Multijet 2,2 D	551336
100 Multijet 2,2 D	551348
110 Multijet 2,3 D	550677
110 Multijet 2,3 D	550734
110 Multijet 2,3 D	550734A
110 Multijet 2,3 D	550755
110 Multijet 2,3 D	550816
110 Multijet 2,3 D	550954
110 Multijet 2,3 D	551010
110 Multijet 2,3 D	551171
110 Multijet 2,3 D	551171A
110 Multijet 2,3 D	551524A
110 Multijet 2,3 D	551525A
115 Multijet 2,0 D	550000
115 Multijet 2,0 D	550628
115 Multijet 2,0 D	550734
115 Multijet 2,0 D	550734A
115 Multijet 2,0 D	550814
115 Multijet 2,0 D	550816
115 Multijet 2,0 D	550954
115 Multijet 2,0 D	551526A
120 Multijet 2,3 D	550677
120 Multijet 2,3 D	550734
120 Multijet 2,3 D	550734A
120 Multijet 2,3 D	551010
120 Multijet 2,3 D	551171
120 Multijet 2,3 D	551171A
120 Multijet 2,3 D	551336
120 Multijet 2,3 D	551348
120 Multijet 2,3 D	551524A
120 Multijet 2,3 D	551525A
130 Multijet 2,3 D	550677
130 Multijet 2,3 D	550734
130 Multijet 2,3 D	550734A
130 Multijet 2,3 D	550755
130 Multijet 2,3 D	550816
130 Multijet 2,3 D	550954
130 Multijet 2,3 D	551010
130 Multijet 2,3 D	551171
130 Multijet 2,3 D	551171A
130 Multijet 2,3 D	551336
130 Multijet 2,3 D	551524A
130 Multijet 2,3 D	551525A
140 Multijet 2.3 D	550734
140 Multijet 2.3 D	550734A
140 Natural Power	550125
140 Natural Power	550125A
140 Natural Power	550292
140 Natural Power	550292A
140 Natural Power	550364
140 Natural Power	550364A
140 Natural Power	551171
140 Natural Power	551171A
150 Multijet 2,3 D	550677
150 Multijet 2,3 D	550734
150 Multijet 2,3 D	550734A
150 Multijet 2,3 D	550755
150 Multijet 2,3 D	550816
150 Multijet 2,3 D	550954
150 Multijet 2,3 D	551010
150 Multijet 2,3 D	551171
150 Multijet 2,3 D	551171A
150 Multijet 2,3 D	551524A
150 Multijet 2,3 D	551525A
150 Multijet 3,0 D	550292
150 Multijet 3,0 D	550292A
150 Multijet 3,0 D	550734
150 Multijet 3,0 D	550734A
150 Multijet 3,0 D	550954
150 Multijet 3,0 D	551171
150 Multijet 3,0 D	551171A
150 Multijet 3,0 D	551524A
150 Multijet 3,0 D	551525A
160 Multijet 2.3 D	550734
160 Multijet 2.3 D	550734A
160 Multijet 3,0 D	550292
160 Multijet 3,0 D	550292A
160 Multijet 3,0 D	550734
160 Multijet 3,0 D	550734A
160 Multijet 3,0 D	550954
160 Multijet 3,0 D	551010
160 Multijet 3,0 D	551171
160 Multijet 3,0 D	551171A
160 Multijet 3,0 D	551348
160 Multijet 3,0 D	551524A
160 Multijet 3,0 D	551525A
180 Multijet 2.3 D	550734
180 Multijet 2.3 D	550734A
180 Multijet 2.3 D	550816
180 Multijet 2.3 D	551010
180 Multijet 2.3 D	551171
180 Multijet 2.3 D	551171A
3.0 D Multijet	550292
3.0 D Multijet	550292A
3.0 D Multijet	550734
3.0 D Multijet	550734A
3.0 D Multijet	550755
3.0 D Multijet	550816
3.0 D Multijet	550954
3.0 D Multijet	551171
3.0 D Multijet	551171A
3.0 D Multijet	551524A
3.0 D Multijet	551525A

DUCATO Furgonato (280_)

1.8	550482
2.0	550482

DUCATO Panorama (280_)

2.0	550482

DUCATO Pianale piatto/Telaio (230_)

1.9 D	550047
1.9 D	550047A
1.9 TD	550004
1.9 TD	550004A
1.9 TD	550047
1.9 TD	550047A
2.0	550010
2.0	550010A
2.0	550080A
2.0	550238A
2.0 4x4	550080A
2.0 4x4	550238A
2.0 JTD	550011
2.0 JTD	550011A
2.0 JTD	551174
2.8 D	550064
2.8 D	550064A
2.8 D	550080A
2.8 D	550095A
2.8 iDTD 4x4	550080A
2.8 JTD	550064
2.8 JTD	550064A
2.8 JTD	550080A
2.8 JTD	550095A
2.8 JTD	550279
2.8 JTD	550279A
2.8 JTD	550576
2.8 JTD	550702A

Original equipment numbers and pictures in this catalogue are used for reference purposes only.

ERA S.r.l. Via F. Santi, 15 - 10024 Moncalieri (TO) Italy - Tel. +39 011.6891511 - Fax +39 011.6472862 - italia@eraspares.it - www.eraspares.it

Applicazioni veicolari - Vehicles applications

2.8 JTD	550739
2.8 JTD	551603A
2.8 JTD 4x4	550080A
2.8 JTD 4x4	550095A
2.8 JTD 4x4	550279
2.8 JTD 4x4	550279A
2.8 JTD 4x4	550576
2.8 JTD 4x4	550702A
2.8 JTD 4x4	550739
2.8 JTD 4x4	551603A
2.8 TD 4x4	550095A
2.8 TDI	550080A

DUCATO Pianale piatto/Telaio (244_)	
2.0	550011
2.0	550011A
2.0	550045
2.0	550045A
2.0	550080A
2.0 JTD	550011
2.0 JTD	550011A
2.0 JTD	550019
2.0 JTD	551174
2.3 JTD	550677
2.3 JTD	550699A
2.3 JTD	550702A
2.3 JTD	550949
2.3 JTD	550949A
2.8 JTD	550095A
2.8 JTD	550279
2.8 JTD	550279A
2.8 JTD	550292
2.8 JTD	550292A
2.8 JTD	550576
2.8 JTD	550702A
2.8 JTD	551603A
2.8 JTD 4x4	550080A
2.8 JTD 4x4	550095A
2.8 JTD 4x4	550279
2.8 JTD 4x4	550279A
2.8 JTD 4x4	550292
2.8 JTD 4x4	550292A
2.8 JTD 4x4	550576
2.8 JTD 4x4	550702A
2.8 JTD 4x4	551603A
2.8 JTD Power	550095A
2.8 JTD Power	550279
2.8 JTD Power	550279A
2.8 JTD Power	550292
2.8 JTD Power	550292A
2.8 JTD Power	550576
2.8 JTD Power	550702A
2.8 JTD Power	551603A

DUCATO Pianale piatto/Telaio (250_)	
100 Multijet 2,2 D	550122
100 Multijet 2,2 D	550122A
100 Multijet 2,2 D	550628
100 Multijet 2,2 D	550890
100 Multijet 2,2 D	551336
100 Multijet 2,2 D	551348
110 Multijet 2,3 D	550677
110 Multijet 2,3 D	550734
110 Multijet 2,3 D	550734A
110 Multijet 2,3 D	550755
110 Multijet 2,3 D	550816
110 Multijet 2,3 D	550954
110 Multijet 2,3 D	551010
110 Multijet 2,3 D	551171
110 Multijet 2,3 D	551171A
110 Multijet 2,3 D	551524A
110 Multijet 2,3 D	551525A
115 Multijet 2,0 D	550000
115 Multijet 2,0 D	550628
115 Multijet 2,0 D	550734
115 Multijet 2,0 D	550734A
115 Multijet 2,0 D	550814
115 Multijet 2,0 D	550816
115 Multijet 2,0 D	550954
115 Multijet 2,0 D	551526A
120 Multijet 2,3 D	550677
120 Multijet 2,3 D	550734
120 Multijet 2,3 D	550734A
120 Multijet 2,3 D	551010
120 Multijet 2,3 D	551171
120 Multijet 2,3 D	551171A
120 Multijet 2,3 D	551336
120 Multijet 2,3 D	551348
120 Multijet 2,3 D	551524A
120 Multijet 2,3 D	551525A
130 Multijet 2,3 D	550677
130 Multijet 2,3 D	550734
130 Multijet 2,3 D	550734A
130 Multijet 2,3 D	550816
130 Multijet 2,3 D	550954
130 Multijet 2,3 D	551010
130 Multijet 2,3 D	551171
130 Multijet 2,3 D	551171A
130 Multijet 2,3 D	551336
130 Multijet 2,3 D	551524A
130 Multijet 2,3 D	551525A
130 Multijet 2.3 D	551525A
140 Multijet 2.3 D	550734
140 Multijet 2.3 D	550734A
140 Natural Power	550292
140 Natural Power	550292A
140 Natural Power	550364
140 Natural Power	550364A
140 Natural Power	551171
140 Natural Power	551171A
150 Multijet 2,3 D	550677
150 Multijet 2,3 D	550734
150 Multijet 2,3 D	550734A
150 Multijet 2,3 D	550755
150 Multijet 2,3 D	550816
150 Multijet 2,3 D	550954
150 Multijet 2,3 D	551010
150 Multijet 2,3 D	551171
150 Multijet 2,3 D	551171A
150 Multijet 2,3 D	551524A
150 Multijet 2,3 D	551525A
150 Multijet 3,0 D	550292
150 Multijet 3,0 D	550292A
150 Multijet 3,0 D	550734
150 Multijet 3,0 D	550734A
150 Multijet 3,0 D	550954
150 Multijet 3,0 D	551171
150 Multijet 3,0 D	551171A
150 Multijet 3,0 D	551524A
150 Multijet 3,0 D	551525A
160 Multijet 2.3 D	550734
160 Multijet 2.3 D	550734A
160 Multijet 3,0 D	550292
160 Multijet 3,0 D	550292A
160 Multijet 3,0 D	550734
160 Multijet 3,0 D	550734A
160 Multijet 3,0 D	550954
160 Multijet 3,0 D	551010
160 Multijet 3,0 D	551171
160 Multijet 3,0 D	551171A
160 Multijet 3,0 D	551348
160 Multijet 3,0 D	551524A
160 Multijet 3,0 D	551525A
180 Multijet 2.3 D	550734
180 Multijet 2.3 D	550734A
180 Multijet 2.3 D	550816
180 Multijet 2.3 D	551010
180 Multijet 2.3 D	551171
180 Multijet 2.3 D	551171A
3.0 D Multijet	550292
3.0 D Multijet	550292A
3.0 D Multijet	550734
3.0 D Multijet	550734A
3.0 D Multijet	550755
3.0 D Multijet	550816
3.0 D Multijet	550954
3.0 D Multijet	551171
3.0 D Multijet	551171A
3.0 D Multijet	551524A
3.0 D Multijet	551525A

DUCATO Pianale piatto/Telaio (280_)	
2.0	550482

DUNA (146_)	
60 1.1	550071
60 1.1	550071A
60 1.1	550089A

DUNA Tre volumi (146_)	
1.1	550071
1.1	550071A
1.1	550089A
1.4	550056A
1.4	550195A
1.4	550196A
1.4	550608
1.4 Turbo	550608

DUNA Weekend (146_)	
60 1.1	550071
60 1.1	550071A
60 1.1	550089A

ELBA CSL (146_)	
1.4	550056A
1.4	550228A
1.5	550071
1.5	550071A
1.6	550056A
1.6	550196A

FIORINO (147_)	
1.5	550071
1.5	550071A

FIORINO Cassone/Limousine spaziosa (146_)	
1.0 iE	550064
1.0 iE	550064A
1.0 iE	550080A
1.0 iE	550127
1.0 iE	550127A
1.0 iE	550149
1.0 iE	550149A
1.2	550064
1.2	550064A
1.2	550098
1.2	550098A
1.5 iE	550071
1.5 iE	550071A
70 i.e. 1.4	550056A
70 i.e. 1.4	550228A
75 i.e. 1.5	550071
75 i.e. 1.5	550071A
75 i.e. 1.6	550056A
75 i.e. 1.6	550228A

FIORINO Cassone/Limousine spaziosa (225_)	
1.3 D Multijet	550001
1.3 D Multijet	550001A
1.3 D Multijet	550002
1.3 D Multijet	550002A
1.3 D Multijet	550003
1.3 D Multijet	550003A
1.3 D Multijet	550097
1.3 D Multijet	550097A
1.3 D Multijet	550149
1.3 D Multijet	550149A

Original equipment numbers and pictures in this catalogue are used for reference purposes only.

ERA S.r.l. Via F. Santi, 15 - 10024 Moncalieri (TO) Italy - Tel. +39 011.6891511 - Fax +39 011.6472862 - italia@eraspares.it - www.eraspares.it

Applicazioni veicolari - Vehicles applications

1.3 D Multijet	550712
1.3 D Multijet	550734
1.3 D Multijet	550734A
1.3 D Multijet	550755
1.3 D Multijet	550814
1.3 D Multijet	550816
1.3 D Multijet	550947
1.3 D Multijet	550954
1.3 D Multijet	550999
1.3 D Multijet	551010
1.3 D Multijet	551288
1.4	550015
1.4	550015A
1.4	550098
1.4	550098A
1.4	550133
1.4	550133A
1.4	550245
1.4	550245A
1.4	550370
1.4	550370A
1.4	550494
1.4	550930
1.4	550939
1.4	550939A
1.4 Natural Power	550098
1.4 Natural Power	550098A
1.4 Natural Power	550245
1.4 Natural Power	550245A
1.4 Natural Power	550305A
1.4 Natural Power	550370
1.4 Natural Power	550370A
1.4 Natural Power	550939
1.4 Natural Power	550939A

FIORINO Pick up (146_)	
1.4	550056A
1.4	550228A
1.6	550056A
1.6	550228A

FREEMONT (345_)	
2.0 JTD	550000
2.0 JTD	550628
2.0 JTD	550734
2.0 JTD	550734A
2.0 JTD	550954
2.0 JTD	551245
2.0 JTD	551245A
2.0 JTD	551520A
2.0 JTD 4x4	550000
2.0 JTD 4x4	550628
2.0 JTD 4x4	550734
2.0 JTD 4x4	550734A
2.0 JTD 4x4	550954
2.0 JTD 4x4	551245
2.0 JTD 4x4	551245A
2.0 JTD 4x4	551520A
3.6 V6	550143A
3.6 V6 4x4	550143A

FULLBACK Pick-up (502_, 503_)	
2.4 D	551578A
2.4 D 4x4	551578A

GRAND SIENA (372_, 197)	
1.4 Flex	550098
1.4 Flex	550098A
1.4 Flex	550245
1.4 Flex	550245A

GRANDE PUNTO (199_)	
1.2	550064
1.2	550064A
1.2	550096
1.2	550096A
1.2	550098
1.2	550098A
1.2	550125
1.2	550125A
1.2	550128A
1.2	550245
1.2	550245A
1.2	550370
1.2	550370A
1.2	550629
1.2	550792
1.2	550939
1.2	550939A
1.2	551305
1.2 LPG	550098
1.2 LPG	550098A
1.2 LPG	550245
1.2 LPG	550245A
1.2 LPG	550370
1.2 LPG	550370A
1.2 LPG	550629
1.2 LPG	550939
1.2 LPG	550939A
1.3 D Multijet	550001
1.3 D Multijet	550001A
1.3 D Multijet	550002
1.3 D Multijet	550002A
1.3 D Multijet	550003
1.3 D Multijet	550003A
1.3 D Multijet	550097
1.3 D Multijet	550097A
1.3 D Multijet	550565
1.3 D Multijet	550712
1.3 D Multijet	550734
1.3 D Multijet	550734A
1.3 D Multijet	550814
1.3 D Multijet	550816
1.3 D Multijet	550947
1.3 D Multijet	550949
1.3 D Multijet	550949A
1.3 D Multijet	550954
1.3 D Multijet	550986
1.3 D Multijet	550986A
1.3 D Multijet	550999
1.3 D Multijet	551010
1.3 D Multijet	551250
1.3 D Multijet	551250A
1.4	550098
1.4	550098A
1.4	550245
1.4	550245A
1.4	550305A
1.4	550370
1.4	550370A
1.4	550939
1.4	550939A
1.4 16V	550098
1.4 16V	550098A
1.4 16V	550245
1.4 16V	550245A
1.4 16V	550305A
1.4 16V	550306
1.4 16V	550607
1.4 16V	550607A
1.4 16V	550712
1.4 16V	550969
1.4 LPG	550098
1.4 LPG	550098A
1.4 LPG	550245
1.4 LPG	550245A
1.4 LPG	550305A
1.4 LPG	550370
1.4 LPG	550370A
1.4 LPG	550607
1.4 LPG	550607A
1.4 LPG	550939
1.4 LPG	550939A
1.4 Natural Power	550098
1.4 Natural Power	550098A
1.4 Natural Power	550245
1.4 Natural Power	550245A
1.4 Natural Power	550305A
1.4 Natural Power	550370
1.4 Natural Power	550370A
1.4 Natural Power	550939
1.4 Natural Power	550939A
1.4 T-Jet	550097
1.4 T-Jet	550097A
1.4 T-Jet	550245
1.4 T-Jet	550245A
1.4 T-Jet	550305A
1.4 T-Jet	550306
1.4 T-Jet	550364
1.4 T-Jet	550364A
1.4 T-Jet	550607
1.4 T-Jet	550607A
1.4 T-Jet	550712
1.4 T-Jet	550947
1.4 T-Jet	550969
1.4 T-Jet	551243
1.4 T-Jet	551243A
1.4 T-Jet	551506A
1.6 D Multijet	550000
1.6 D Multijet	550628
1.6 D Multijet	550734
1.6 D Multijet	550734A
1.6 D Multijet	550814
1.6 D Multijet	550816
1.6 D Multijet	551010
1.6 D Multijet	551243
1.6 D Multijet	551243A
1.6 D Multijet	551410
1.6 D Multijet	551410A
1.6 D Multijet	551506A
1.9 D Multijet	550057
1.9 D Multijet	550057A
1.9 D Multijet	550268
1.9 D Multijet	550268A
1.9 D Multijet	550426
1.9 D Multijet	550426A
1.9 D Multijet	550565
1.9 D Multijet	550734
1.9 D Multijet	550734A
1.9 D Multijet	550949
1.9 D Multijet	550949A
1.9 D Multijet	551010
1.9 D Multijet	551243
1.9 D Multijet	551243A
1.9 D Multijet	551506A

GRANDE PUNTO Van (199_)	
1.3 JTD Multijet	551010

IDEA (350_)	
1.2 16V	550098
1.2 16V	550098A
1.2 16V	550112A
1.2 16V	550245
1.2 16V	550245A
1.2 16V	550305A
1.2 16V	550306
1.2 16V	551278
1.3 D Multijet	550001
1.3 D Multijet	550001A
1.3 D Multijet	550002
1.3 D Multijet	550002A
1.3 D Multijet	550003
1.3 D Multijet	550003A
1.3 D Multijet	550149
1.3 D Multijet	550149A
1.3 D Multijet	550565
1.3 D Multijet	550712

Original equipment numbers and pictures in this catalogue are used for reference purposes only.

ERA S.r.l. Via F. Santi, 15 - 10024 Moncalieri (TO) Italy - Tel. +39 011.6891511 - Fax +39 011.6472862 - italia@eraspares.it - www.eraspares.it

Applicazioni veicolari - Vehicles applications

1.3 D Multijet	550734
1.3 D Multijet	550734A
1.3 D Multijet	550814
1.3 D Multijet	550816
1.3 D Multijet	550954
1.3 D Multijet	551010
1.3 D Multijet	551278
1.3 D Multijet	551508A
1.3 JTD	550001
1.3 JTD	550001A
1.3 JTD	550002
1.3 JTD	550002A
1.3 JTD	550003
1.3 JTD	550003A
1.3 JTD	550097
1.3 JTD	550097A
1.3 JTD	550149
1.3 JTD	550149A
1.3 JTD	550947
1.3 JTD	551010
1.3 JTD	551278
1.3 JTD	551508A
1.4	550098
1.4	550098A
1.4	550112A
1.4	550245
1.4	550245A
1.4	550305A
1.4	550306
1.4	550370
1.4	550370A
1.4	550881
1.4	550939
1.4	550939A
1.4	551278
1.4	551398A
1.4 16V	550098
1.4 16V	550098A
1.4 16V	550245
1.4 16V	550245A
1.4 16V	550305A
1.4 16V	550306
1.4 16V	550881
1.4 16V	551278
1.4 16V	551398A
1.4 LPG	550098
1.4 LPG	550098A
1.4 LPG	550245
1.4 LPG	550245A
1.4 LPG	550305A
1.4 LPG	550370
1.4 LPG	550370A
1.4 LPG	550939
1.4 LPG	550939A
1.6 D Multijet	550000
1.6 D Multijet	550628
1.6 D Multijet	550734
1.6 D Multijet	550734A
1.6 D Multijet	550814
1.6 D Multijet	550816
1.6 D Multijet	551010
1.8	550098
1.8	550098A
1.9 JTD	550057
1.9 JTD	550057A
1.9 JTD	550268
1.9 JTD	550268A
1.9 JTD	550426
1.9 JTD	550426A
1.9 JTD	550734
1.9 JTD	550734A
1.9 JTD	551010
1.9 JTD	551278

LINEA (323_, 110_)

1.3 D Multijet	550001
1.3 D Multijet	550001A
1.3 D Multijet	550002
1.3 D Multijet	550002A
1.3 D Multijet	550003
1.3 D Multijet	550003A
1.3 D Multijet	550712
1.3 D Multijet	550734
1.3 D Multijet	550734A
1.3 D Multijet	550816
1.3 D Multijet	550949
1.3 D Multijet	550949A
1.3 D Multijet	550954
1.3 D Multijet	551010
1.3 JTD Multijet	550734
1.3 JTD Multijet	550734A
1.3 JTD Multijet	551010
1.4	550098
1.4	550098A
1.4	550245
1.4	550245A
1.4	550305A
1.4	550370
1.4	550370A
1.4	550660A
1.4	550939
1.4	550939A
1.4	551305
1.4 T-Jet	550097
1.4 T-Jet	550097A
1.4 T-Jet	550245
1.4 T-Jet	550245A
1.4 T-Jet	550305A
1.4 T-Jet	550306
1.4 T-Jet	550712
1.4 T-Jet	550947
1.4 T-Jet	550969
1.6 D Multijet	550000
1.6 D Multijet	550628
1.6 D Multijet	550712
1.6 D Multijet	550734
1.6 D Multijet	550734A
1.6 D Multijet	550814
1.6 D Multijet	550816
1.6 D Multijet	551010
1.9 16V	550098
1.9 16V	550098A

MAREA (185_)

1.2 16V	550064
1.2 16V	550064A
1.2 16V	550286
1.4 80 12V	550134A
1.4 80 12V	550286
1.6	550067
1.6	550067A
1.6	550094
1.6	550094A
1.6	550125
1.6	550125A
1.6	550128A
1.6	550939
1.6	550939A
1.6 100 16V	550067
1.6 100 16V	550067A
1.6 100 16V	550080A
1.6 100 16V	550094
1.6 100 16V	550094A
1.6 100 16V	550125
1.6 100 16V	550125A
1.6 100 16V	550150A
1.6 100 16V	550553A
1.6 100 16V	550847A
1.6 100 16V Bipower	550067
1.6 100 16V Bipower	550067A
1.6 100 16V Bipower	550094
1.6 100 16V Bipower	550094A
1.6 100 16V Bipower	550125
1.6 100 16V Bipower	550125A
1.6 100 16V Bipower	550150A
1.6 100 16V Bipower	550553A
1.6 100 16V Bipower	550660A
1.6 100 16V Bipower	550847A
1.6 16V	550067
1.6 16V	550067A
1.6 16V	550094
1.6 16V	550094A
1.6 16V	550125
1.6 16V	550125A
1.6 16V	550150A
1.6 16V	550553A
1.6 SX	550080A
1.6 SX	550094
1.6 SX	550094A
1.6 SX	550150A
1.6 SX	550553A
1.8	550113A
1.8	550240A
1.8	550242A
1.8	550695
1.8 115 16V	550113A
1.8 115 16V	550240A
1.8 115 16V	550242A
1.8 115 16V	550695
1.8 115 16V	550847A
1.9 JTD 105	550055
1.9 JTD 105	550055A
1.9 JTD 105	550057
1.9 JTD 105	550057A
1.9 JTD 105	550097
1.9 JTD 105	550097A
1.9 JTD 105	550239A
1.9 JTD 105	550426
1.9 JTD 105	550426A
1.9 JTD 105	550660A
1.9 JTD 105	551603A
1.9 JTD 110	550055
1.9 JTD 110	550055A
1.9 JTD 110	550057
1.9 JTD 110	550057A
1.9 JTD 110	550097
1.9 JTD 110	550097A
1.9 JTD 110	550239A
1.9 JTD 110	550426
1.9 JTD 110	550426A
1.9 JTD 110	550947
1.9 JTD 110	551603A
1.9 TD 100	550134A
1.9 TD 100	550426
1.9 TD 100	550426A
1.9 TD 100	550690A
1.9 TD 75	550134A
2.0	550230A
2.0 150 20V	550062
2.0 150 20V	550062A
2.0 150 20V	550113A
2.0 150 20V	550134A
2.0 150 20V	550144A
2.0 150 20V	550191A
2.0 150 20V	550230A
2.0 150 20V	550597A
2.0 150 20V	550690A
2.0 150 20V	550695
2.0 155 20V	550062
2.0 155 20V	550062A
2.0 155 20V	550191A
2.0 155 20V	550597A
2.0 155 20V	550660A
2.0 155 20V	550690A
2.4 JTD 130	550055
2.4 JTD 130	550055A
2.4 JTD 130	550057
2.4 JTD 130	550057A

Original equipment numbers and pictures in this catalogue are used for reference purposes only.

ERA S.r.l. Via F. Santi, 15 - 10024 Moncalieri (TO) Italy - Tel. +39 011.6891511 - Fax +39 011.6472862 - italia@eraspares.it - www.eraspares.it

Applicazioni veicolari - Vehicles applications

2.4 JTD 130	550239A
2.4 JTD 130	550426
2.4 JTD 130	550426A
2.4 JTD 130	550690A
2.4 JTD 130	551603A
2.4 TD 125	550134A
2.4 TD 125	550172A
2.4 TD 125	550426
2.4 TD 125	550426A
2.4 TD 125	550690A

MAREA Weekend (185_)

1.2 16V	550064
1.2 16V	550064A
1.2 16V	550286
1.4 80 12V	550134A
1.4 80 12V	550286
1.6	550067
1.6	550067A
1.6	550094
1.6	550094A
1.6	550125
1.6	550125A
1.6	550128A
1.6	550939
1.6	550939A
1.6 100 16V	550067
1.6 100 16V	550067A
1.6 100 16V	550080A
1.6 100 16V	550094
1.6 100 16V	550094A
1.6 100 16V	550125
1.6 100 16V	550125A
1.6 100 16V	550150A
1.6 100 16V	550553A
1.6 100 16V	550847A
1.8	550113A
1.8	550240A
1.8	550242A
1.8	550695
1.8 115 16V	550113A
1.8 115 16V	550240A
1.8 115 16V	550242A
1.8 115 16V	550695
1.8 115 16V	550847A
1.9 JTD 105	550055
1.9 JTD 105	550055A
1.9 JTD 105	550057
1.9 JTD 105	550057A
1.9 JTD 105	550097
1.9 JTD 105	550097A
1.9 JTD 105	550239A
1.9 JTD 105	550426
1.9 JTD 105	550426A
1.9 JTD 105	551603A
1.9 JTD 110	550055
1.9 JTD 110	550055A
1.9 JTD 110	550057
1.9 JTD 110	550057A
1.9 JTD 110	550097
1.9 JTD 110	550097A
1.9 JTD 110	550239A
1.9 JTD 110	550426
1.9 JTD 110	550426A
1.9 JTD 110	550947
1.9 JTD 110	551603A
1.9 TD 100	550057
1.9 TD 100	550057A
1.9 TD 100	550134A
1.9 TD 100	550426
1.9 TD 100	550426A
1.9 TD 100	550690A
1.9 TD 75	550134A
2.0 150 20V	550062
2.0 150 20V	550062A
2.0 150 20V	550113A
2.0 150 20V	550134A
2.0 150 20V	550144A
2.0 150 20V	550191A
2.0 150 20V	550230A
2.0 150 20V	550597A
2.0 150 20V	550690A
2.0 150 20V	550695
2.0 155 20V	550062
2.0 155 20V	550062A
2.0 155 20V	550191A
2.0 155 20V	550597A
2.0 155 20V	550690A
2.4 JTD 130	550055
2.4 JTD 130	550055A
2.4 JTD 130	550057
2.4 JTD 130	550057A
2.4 JTD 130	550239A
2.4 JTD 130	550426
2.4 JTD 130	550426A
2.4 JTD 130	550690A
2.4 JTD 130	551603A
2.4 TD 125	550134A
2.4 TD 125	550172A
2.4 TD 125	550426
2.4 TD 125	550426A
2.4 TD 125	550690A

MILLE (146_)

1.0	550098
1.0	550098A
1.0	550245
1.0	550245A

MULTIPLA (186_)

1.6	550067
1.6	550067A
1.6	550094
1.6	550094A
1.6	550125
1.6	550125A
1.6	550128A
1.6	550939
1.6	550939A
1.6 100 16V	550067
1.6 100 16V	550067A
1.6 100 16V	550080A
1.6 100 16V	550094
1.6 100 16V	550094A
1.6 100 16V	550125
1.6 100 16V	550125A
1.6 100 16V	550150A
1.6 100 16V	550553A
1.6 100 16V	550847A
1.6 16V	550067
1.6 16V	550067A
1.6 16V	550094
1.6 16V	550094A
1.6 16V	550125
1.6 16V	550125A
1.6 16V	550128A
1.6 16V	550939
1.6 16V	550939A
1.6 16V Bipower	550067
1.6 16V Bipower	550067A
1.6 16V Bipower	550094
1.6 16V Bipower	550094A
1.6 16V Bipower	550125
1.6 16V Bipower	550125A
1.6 16V Bipower	550128A
1.6 16V Bipower	550150A
1.6 16V Bipower	550553A
1.6 16V Bipower	550847A
1.6 16V Bipower	550939
1.6 16V Bipower	550939A
1.6 16V Blupower	550067
1.6 16V Blupower	550067A
1.6 16V Blupower	550094
1.6 16V Blupower	550094A
1.6 16V Blupower	550125
1.6 16V Blupower	550125A
1.6 16V Blupower	550847A
1.6 16V GPL	550067
1.6 16V GPL	550067A
1.9 JTD	550057
1.9 JTD	550057A
1.9 JTD	550268
1.9 JTD	550268A
1.9 JTD	550734
1.9 JTD	550734A
1.9 JTD	550949
1.9 JTD	550949A
1.9 JTD	551010
1.9 JTD	551241
1.9 JTD	551241A
1.9 JTD	551507A
1.9 JTD 105	550055
1.9 JTD 105	550055A
1.9 JTD 105	550057
1.9 JTD 105	550057A
1.9 JTD 105	550097
1.9 JTD 105	550097A
1.9 JTD 105	550239A
1.9 JTD 105	550426
1.9 JTD 105	550426A
1.9 JTD 105	550947
1.9 JTD 105	551603A
1.9 JTD 110	550055
1.9 JTD 110	550055A
1.9 JTD 110	550057
1.9 JTD 110	550057A
1.9 JTD 110	550097
1.9 JTD 110	550097A
1.9 JTD 110	550239A
1.9 JTD 110	550426
1.9 JTD 110	550426A
1.9 JTD 110	550947
1.9 JTD 110	551603A
1.9 JTD 115	550055
1.9 JTD 115	550055A
1.9 JTD 115	550057
1.9 JTD 115	550057A
1.9 JTD 115	550097
1.9 JTD 115	550097A
1.9 JTD 115	550268
1.9 JTD 115	550268A
1.9 JTD 115	550734
1.9 JTD 115	550734A
1.9 JTD 115	550947
1.9 JTD 115	551010
1.9 JTD 115	551241
1.9 JTD 115	551241A
1.9 JTD 115	551507A
1.9 JTD 115	551603A
1.9 JTD 115	551604A

PALIO (178_, 171_)

1.0	550125
1.0	550125A
1.0	550370
1.0	550370A
1.1	550064
1.1	550064A
1.1	550069
1.1	550069A
1.1	550074
1.1	550074A
1.1	550080A
1.1	550098
1.1	550098A
1.1	550125
1.1	550125A
1.1	550127

Original equipment numbers and pictures in this catalogue are used for reference purposes only.

ERA S.r.l. Via F. Santi, 15 - 10024 Moncalieri (TO) Italy - Tel. +39 011.6891511 - Fax +39 011.6472862 - italia@eraspares.it - www.eraspares.it

Applicazioni veicolari - Vehicles applications

1.1	550127A
1.1	550128A
1.1	550149
1.1	550149A
1.1	550370
1.1	550370A
1.1	550792
1.2	550064
1.2	550064A
1.2	550080A
1.2	550096
1.2	550096A
1.2	550098
1.2	550098A
1.2	550112A
1.2	550125
1.2	550125A
1.2	550128A
1.2	550149
1.2	550149A
1.2	550245
1.2	550245A
1.2	550305A
1.2	550306
1.2	550370
1.2	550370A
1.2	550629
1.2	550792
1.2	550939
1.2	550939A
1.3 D Multijet	550002
1.3 D Multijet	550002A
1.3 D Multijet	550003
1.3 D Multijet	550003A
1.3 D Multijet	550097
1.3 D Multijet	550097A
1.3 JTD Multijet	550002
1.3 JTD Multijet	550002A
1.3 JTD Multijet	550003
1.3 JTD Multijet	550003A
1.3 JTD Multijet	550097
1.3 JTD Multijet	550097A
1.3 JTD Multijet	550947
1.3 JTD Multijet	551010
1.4	550080A
1.4	550083
1.4	550098
1.4	550098A
1.4	550245
1.4	550245A
1.4	550370
1.4	550370A
1.4 CAT	550080A
1.4 CAT	550083
1.4 CAT	550370
1.4 CAT	550370A
1.4 Flex	550098
1.4 Flex	550098A
1.4 Flex	550245
1.4 Flex	550245A
1.5	550939
1.5	550939A
1.6	550067
1.6	550067A
1.6	550094
1.6	550094A
1.6	550125
1.6	550125A
1.6	550128A
1.6	550553A
1.6 16V	550067
1.6 16V	550067A
1.6 16V	550080A
1.6 16V	550094
1.6 16V	550094A
1.6 16V	550125
1.6 16V	550125A
1.6 16V	550150A
1.6 16V	550553A
1.6 16V	550847A
1.9 D	550055
1.9 D	550055A
1.9 D	550426
1.9 D	550426A

PALIO (26_, 27_, 28_)

1.4 Flex	550098
1.4 Flex	550098A
1.4 Flex	550245
1.4 Flex	550245A

PALIO Weekend (178_, 173_, 373_, 374_, 171_)

1.2	550064
1.2	550064A
1.2	550080A
1.2	550096
1.2	550096A
1.2	550098
1.2	550098A
1.2	550112A
1.2	550125
1.2	550125A
1.2	550128A
1.2	550149
1.2	550149A
1.2	550245
1.2	550245A
1.2	550305A
1.2	550306
1.2	550370
1.2	550370A
1.2	550629
1.2	550660A
1.2	550792
1.2	550939
1.2	550939A
1.2	551383
1.4 Flex	550098
1.4 Flex	550098A
1.4 Flex	550245
1.4 Flex	550245A
1.5	550939
1.5	550939A
1.6	550553A
1.6 16V	550067
1.6 16V	550067A
1.6 16V	550080A
1.6 16V	550094
1.6 16V	550094A
1.6 16V	550125
1.6 16V	550125A
1.6 16V	550128A
1.6 16V	550150A
1.6 16V	550553A
1.6 16V	550660A
1.6 16V	550847A
1.6 16V	550939
1.6 16V	550939A
1.9 D	550055
1.9 D	550055A
1.9 D	550426
1.9 D	550426A
1.9 D	550660A
1.9 JTD	550055
1.9 JTD	550055A
1.9 JTD	550057
1.9 JTD	550057A
1.9 JTD	550097
1.9 JTD	550097A
1.9 JTD	550239A
1.9 JTD	550268
1.9 JTD	550268A
1.9 JTD	550426
1.9 JTD	550426A
1.9 JTD	550660A
1.9 JTD	550947
1.9 JTD	551603A
1.9 JTD	551604A
Extra CEE	550096
Extra CEE	550096A

PANDA (141_)

1000 4x4	550064
1000 4x4	550064A
1000 4x4	550080A
1000 4x4	550127
1000 4x4	550127A
1000 4x4	550149
1000 4x4	550149A
1000 i.e. CAT	550064
1000 i.e. CAT	550064A
1000 i.e. CAT	550080A
1000 i.e. CAT	550127
1000 i.e. CAT	550127A
1000 i.e. CAT	550149
1000 i.e. CAT	550149A
1100	550064
1100	550064A
1100	550069
1100	550069A
1100	550074
1100	550074A
1100	550080A
1100	550098
1100	550098A
1100	550125
1100	550125A
1100	550127
1100	550127A
1100	550128A
1100	550149
1100	550149A
1100	550370
1100	550370A
1100	550792
1100	550939
1100	550939A
1100 4x4	550064
1100 4x4	550064A
1100 4x4	550069
1100 4x4	550069A
1100 4x4	550074
1100 4x4	550074A
1100 4x4	550080A
1100 4x4	550098
1100 4x4	550098A
1100 4x4	550125
1100 4x4	550125A
1100 4x4	550127
1100 4x4	550127A
1100 4x4	550128A
1100 4x4	550149
1100 4x4	550149A
1100 4x4	550370
1100 4x4	550370A
1100 4x4	550792
1100 4x4	550939
1100 4x4	550939A
1100 Trekking 4x4	550080A
1100 Trekking 4x4	550127
1100 Trekking 4x4	550127A
1100 Trekking 4x4	550128A
1100 Trekking 4x4	550149
1100 Trekking 4x4	550149A
900	550070
900	550070A
900	550071
900	550071A

Original equipment numbers and pictures in this catalogue are used for reference purposes only.

ERA S.r.l. Via F. Santi, 15 - 10024 Moncalieri (TO) Italy - Tel. +39 011.6891511 - Fax +39 011.6472862 - italia@eraspares.it - www.eraspares.it

Applicazioni veicolari - Vehicles applications

900	550080A
900	550089A
900	550149
900	550149A
900	550608

PANDA (312_, 319_)

0.9	550098
0.9	550098A
0.9	550245
0.9	550245A
0.9	550305A
0.9	550629
0.9	550734
0.9	550734A
0.9	550756
0.9	550756A
0.9	551398A
0.9 4x4	550098
0.9 4x4	550098A
0.9 4x4	550245
0.9 4x4	550245A
0.9 4x4	550305A
0.9 4x4	550629
0.9 4x4	550734
0.9 4x4	550734A
0.9 4x4	550756
0.9 4x4	550756A
0.9 4x4	551398A
0.9 CNG	550098
0.9 CNG	550098A
0.9 CNG	550245
0.9 CNG	550245A
0.9 CNG	550305A
0.9 CNG	550629
0.9 CNG	550734
0.9 CNG	550734A
0.9 CNG	550756
0.9 CNG	550756A
0.9 CNG	551398A
0.9 Natural Power	550245
0.9 Natural Power	550245A
0.9 Natural Power	550305A
0.9 Natural Power	550734
0.9 Natural Power	550734A
0.9 Natural Power	550756
0.9 Natural Power	550756A
1.2	550098
1.2	550098A
1.2	550245
1.2	550245A
1.2	550370
1.2	550370A
1.2	550629
1.2	550939
1.2	550939A
1.2 LPG	550098
1.2 LPG	550098A
1.2 LPG	550245
1.2 LPG	550245A
1.2 LPG	550370
1.2 LPG	550370A
1.2 LPG	550607
1.2 LPG	550607A
1.2 LPG	550629
1.2 LPG	550939
1.2 LPG	550939A
1.3 D Multijet	550001
1.3 D Multijet	550001A
1.3 D Multijet	550002
1.3 D Multijet	550002A
1.3 D Multijet	550003
1.3 D Multijet	550003A
1.3 D Multijet	550097
1.3 D Multijet	550097A
1.3 D Multijet	550712
1.3 D Multijet	550734
1.3 D Multijet	550734A
1.3 D Multijet	550814
1.3 D Multijet	550816
1.3 D Multijet	550954
1.3 D Multijet	551523A
1.3 D Multijet 4x4	550001
1.3 D Multijet 4x4	550001A
1.3 D Multijet 4x4	550002
1.3 D Multijet 4x4	550002A
1.3 D Multijet 4x4	550003
1.3 D Multijet 4x4	550003A
1.3 D Multijet 4x4	550097
1.3 D Multijet 4x4	550097A
1.3 D Multijet 4x4	550712
1.3 D Multijet 4x4	550734
1.3 D Multijet 4x4	550734A
1.3 D Multijet 4x4	550814
1.3 D Multijet 4x4	550816
1.3 D Multijet 4x4	550954
1.3 D Multijet 4x4	551523A

PANDA / PANDA CLASSIC (169_)

1.1	550064
1.1	550064A
1.1	550069
1.1	550069A
1.1	550074
1.1	550074A
1.1	550080A
1.1	550098
1.1	550098A
1.1	550125
1.1	550125A
1.1	550127
1.1	550127A
1.1	550128A
1.1	550149
1.1	550149A
1.1	550245
1.1	550245A
1.1	550292
1.1	550292A
1.1	550370
1.1	550370A
1.1	550660A
1.1	550792
1.1	550939
1.1	550939A
1.1	551244
1.1	551244A
1.2	550064
1.2	550064A
1.2	550096
1.2	550096A
1.2	550098
1.2	550098A
1.2	550125
1.2	550125A
1.2	550128A
1.2	550245
1.2	550245A
1.2	550292
1.2	550292A
1.2	550370
1.2	550370A
1.2	550629
1.2	550660A
1.2	550734
1.2	550734A
1.2	550792
1.2	550939
1.2	550939A
1.2	551244
1.2	551244A
1.2	551398A
1.2 4x4	550064
1.2 4x4	550064A
1.2 4x4	550096
1.2 4x4	550096A
1.2 4x4	550098
1.2 4x4	550098A
1.2 4x4	550125
1.2 4x4	550125A
1.2 4x4	550128A
1.2 4x4	550245
1.2 4x4	550245A
1.2 4x4	550292
1.2 4x4	550292A
1.2 4x4	550370
1.2 4x4	550370A
1.2 4x4	550629
1.2 4x4	550734
1.2 4x4	550734A
1.2 4x4	550792
1.2 4x4	550939
1.2 4x4	550939A
1.2 4x4	551244
1.2 4x4	551244A
1.2 4x4	551398A
1.2 Bi-Power / Natural Power	550064
1.2 Bi-Power / Natural Power	550064A
1.2 Bi-Power / Natural Power	550096
1.2 Bi-Power / Natural Power	550096A
1.2 Bi-Power / Natural Power	550098
1.2 Bi-Power / Natural Power	550098A
1.2 Bi-Power / Natural Power	550125
1.2 Bi-Power / Natural Power	550125A
1.2 Bi-Power / Natural Power	550128A
1.2 Bi-Power / Natural Power	550245
1.2 Bi-Power / Natural Power	550245A
1.2 Bi-Power / Natural Power	550292
1.2 Bi-Power / Natural Power	550292A
1.2 Bi-Power / Natural Power	550370
1.2 Bi-Power / Natural Power	550370A
1.2 Bi-Power / Natural Power	550607
1.2 Bi-Power / Natural Power	550607A
1.2 Bi-Power / Natural Power	550629
1.2 Bi-Power / Natural Power	550792
1.2 Bi-Power / Natural Power	550939
1.2 Bi-Power / Natural Power	550939A
1.2 Bi-Power / Natural Power	551244
1.2 Bi-Power / Natural Power	551244A
1.2 LPG	550064
1.2 LPG	550064A
1.2 LPG	550096
1.2 LPG	550096A
1.2 LPG	550098
1.2 LPG	550098A
1.2 LPG	550125
1.2 LPG	550125A
1.2 LPG	550128A
1.2 LPG	550245
1.2 LPG	550245A
1.2 LPG	550292
1.2 LPG	550292A
1.2 LPG	550370
1.2 LPG	550370A
1.2 LPG	550607
1.2 LPG	550607A
1.2 LPG	550629
1.2 LPG	550734
1.2 LPG	550734A
1.2 LPG	550792
1.2 LPG	550939
1.2 LPG	550939A
1.3 D Multijet	550001
1.3 D Multijet	550001A
1.3 D Multijet	550002
1.3 D Multijet	550002A
1.3 D Multijet	550003
1.3 D Multijet	550003A

Original equipment numbers and pictures in this catalogue are used for reference purposes only.

ERA S.r.l. Via F. Santi, 15 - 10024 Moncalieri (TO) Italy - Tel. +39 011.6891511 - Fax +39 011.6472862 - italia@eraspares.it - www.eraspares.it

Applicazioni veicolari - Vehicles applications

1.3 D Multijet	550097
1.3 D Multijet	550097A
1.3 D Multijet	550565
1.3 D Multijet	550660A
1.3 D Multijet	550734
1.3 D Multijet	550734A
1.3 D Multijet	550755
1.3 D Multijet	550816
1.3 D Multijet	550947
1.3 D Multijet	550949
1.3 D Multijet	550949A
1.3 D Multijet	550954
1.3 D Multijet	550999
1.3 D Multijet	551010
1.3 D Multijet	551244
1.3 D Multijet	551244A
1.3 D Multijet	551523A
1.3 D Multijet 4x4	550001
1.3 D Multijet 4x4	550001A
1.3 D Multijet 4x4	550002
1.3 D Multijet 4x4	550002A
1.3 D Multijet 4x4	550003
1.3 D Multijet 4x4	550003A
1.3 D Multijet 4x4	550097
1.3 D Multijet 4x4	550097A
1.3 D Multijet 4x4	550734
1.3 D Multijet 4x4	550734A
1.3 D Multijet 4x4	550755
1.3 D Multijet 4x4	550816
1.3 D Multijet 4x4	550947
1.3 D Multijet 4x4	550949
1.3 D Multijet 4x4	550949A
1.3 D Multijet 4x4	550954
1.3 D Multijet 4x4	550999
1.3 D Multijet 4x4	551010
1.3 D Multijet 4x4	551244
1.3 D Multijet 4x4	551244A
1.3 D Multijet 4x4	551523A
1.4	550098
1.4	550098A
1.4	550245
1.4	550245A
1.4	550305A
1.4	550306
1.4	551244
1.4	551244A
1.4 Bi-Power / Natural Power	550098
1.4 Bi-Power / Natural Power	550098A
1.4 Bi-Power / Natural Power	550245
1.4 Bi-Power / Natural Power	550245A
1.4 Bi-Power / Natural Power	550305A
1.4 Bi-Power / Natural Power	550370
1.4 Bi-Power / Natural Power	550370A
1.4 Bi-Power / Natural Power	550939
1.4 Bi-Power / Natural Power	550939A

PANDA Cassone / coda spiovente (141_)

1.1	550064
1.1	550064A
1.1	550069
1.1	550069A
1.1	550074
1.1	550074A
1.1	550080A
1.1	550098
1.1	550098A
1.1	550125
1.1	550125A
1.1	550127
1.1	550127A
1.1	550128A
1.1	550149
1.1	550149A
1.1	550370
1.1	550370A
1.1	550792
1.1	550939
1.1	550939A
1.1 AWD	550064
1.1 AWD	550064A
1.1 AWD	550069
1.1 AWD	550069A
1.1 AWD	550074
1.1 AWD	550074A
1.1 AWD	550080A
1.1 AWD	550098
1.1 AWD	550098A
1.1 AWD	550125
1.1 AWD	550125A
1.1 AWD	550127
1.1 AWD	550127A
1.1 AWD	550128A
1.1 AWD	550149
1.1 AWD	550149A
1.1 AWD	550370
1.1 AWD	550370A
1.1 AWD	550792
1000 i.e	550064
1000 i.e	550064A
1000 i.e	550080A
1000 i.e	550127
1000 i.e	550127A
1000 i.e	550149
1000 i.e	550149A

PANDA Cassone / coda spiovente (169_)

1.1	550064
1.1	550064A
1.1	550069
1.1	550069A
1.1	550074
1.1	550074A
1.1	550080A
1.1	550098
1.1	550098A
1.1	550125
1.1	550125A
1.1	550127
1.1	550127A
1.1	550128A
1.1	550149
1.1	550149A
1.1	550245
1.1	550245A
1.1	550292
1.1	550292A
1.1	550370
1.1	550370A
1.1	550792
1.1	550939
1.1	550939A
1.2	550064
1.2	550064A
1.2	550096
1.2	550096A
1.2	550098
1.2	550098A
1.2	550125
1.2	550125A
1.2	550128A
1.2	550245
1.2	550245A
1.2	550292
1.2	550292A
1.2	550370
1.2	550370A
1.2	550607
1.2	550607A
1.2	550629
1.2	550792
1.2	550939
1.2	550939A
1.2	551398A
1.2 4x4	550064
1.2 4x4	550064A
1.2 4x4	550096
1.2 4x4	550096A
1.2 4x4	550098
1.2 4x4	550098A
1.2 4x4	550125
1.2 4x4	550125A
1.2 4x4	550128A
1.2 4x4	550245
1.2 4x4	550245A
1.2 4x4	550292
1.2 4x4	550292A
1.2 4x4	550370
1.2 4x4	550370A
1.2 4x4	550607
1.2 4x4	550607A
1.2 4x4	550629
1.2 4x4	550792
1.2 4x4	550939
1.2 4x4	550939A
1.2 4x4	551398A
1.2 LPG	550098
1.2 LPG	550098A
1.2 LPG	550245
1.2 LPG	550245A
1.2 LPG	550292
1.2 LPG	550292A
1.2 LPG	550370
1.2 LPG	550370A
1.2 LPG	550607
1.2 LPG	550607A
1.2 LPG	550629
1.2 LPG	550939
1.2 LPG	550939A
1.2 Natural Power	550125
1.2 Natural Power	550125A
1.2 Natural Power	550245
1.2 Natural Power	550245A
1.2 Natural Power	550370
1.2 Natural Power	550370A
1.2 Natural Power	550607
1.2 Natural Power	550607A
1.2 Natural Power	550939
1.2 Natural Power	550939A
1.3 D Multijet 4x4	550002
1.3 D Multijet 4x4	550002A
1.3 D Multijet 4x4	550003
1.3 D Multijet 4x4	550003A
1.3 D Multijet 4x4	550949
1.3 D Multijet 4x4	550949A
1.3 D Multijet 4x4	551010
1.3 JTD	550001
1.3 JTD	550001A
1.3 JTD	550002
1.3 JTD	550002A
1.3 JTD	550003
1.3 JTD	550003A
1.3 JTD	550097
1.3 JTD	550097A
1.3 JTD	550816
1.3 JTD	550947
1.3 JTD	550949
1.3 JTD	550949A
1.3 JTD	550954
1.3 JTD	550999
1.3 JTD	551010
1.3 JTD	551244
1.3 JTD	551244A
1.3 Multijet 4x4	550001
1.3 Multijet 4x4	550001A
1.3 Multijet 4x4	550002
1.3 Multijet 4x4	550002A
1.3 Multijet 4x4	550003
1.3 Multijet 4x4	550003A

Original equipment numbers and pictures in this catalogue are used for reference purposes only.

ERA S.r.l. Via F. Santi, 15 - 10024 Moncalieri (TO) Italy - Tel. +39 011.6891511 - Fax +39 011.6472862 - italia@eraspares.it - www.eraspares.it

Applicazioni veicolari - Vehicles applications

1.3 Multijet 4x4	550097
1.3 Multijet 4x4	550097A
1.3 Multijet 4x4	550816
1.3 Multijet 4x4	550947
1.3 Multijet 4x4	550954
1.3 Multijet 4x4	551010
1.3 Multijet 4x4	551244
1.3 Multijet 4x4	551244A
1.4 Natural Power	550098
1.4 Natural Power	550098A
1.4 Natural Power	550245
1.4 Natural Power	550245A
1.4 Natural Power	550305A
1.4 Natural Power	550370
1.4 Natural Power	550370A
1.4 Natural Power	550939
1.4 Natural Power	550939A

PANDA VAN (312_, 519_)

0.9	550098
0.9	550098A
0.9	550245
0.9	550245A
0.9	550305A
0.9	550734
0.9	550734A
0.9	550756
0.9	550756A
0.9	551398A
0.9 4x4	550245
0.9 4x4	550245A
0.9 4x4	550305A
0.9 4x4	550734
0.9 4x4	550734A
0.9 4x4	550756
0.9 4x4	550756A
0.9 4x4	551398A
0.9 Natural Power	550245
0.9 Natural Power	550245A
0.9 Natural Power	550305A
0.9 Natural Power	550629
0.9 Natural Power	550734
0.9 Natural Power	550734A
0.9 Natural Power	550756
0.9 Natural Power	550756A
1.2	550098
1.2	550098A
1.2	550245
1.2	550245A
1.2	550370
1.2	550370A
1.2	550939
1.2	550939A
1.2 LPG	550098
1.2 LPG	550098A
1.2 LPG	550245
1.2 LPG	550245A
1.2 LPG	550370
1.2 LPG	550370A
1.2 LPG	550607
1.2 LPG	550607A
1.2 LPG	550939
1.2 LPG	550939A
1.3 D Multijet	550002
1.3 D Multijet	550002A
1.3 D Multijet	550003
1.3 D Multijet	550003A
1.3 D Multijet	550734
1.3 D Multijet	550734A
1.3 D Multijet	550816
1.3 D Multijet	550954
1.3 D Multijet	551523A
1.3 D Multijet 4x4	550002
1.3 D Multijet 4x4	550002A
1.3 D Multijet 4x4	550003
1.3 D Multijet 4x4	550003A
1.3 D Multijet 4x4	550734
1.3 D Multijet 4x4	550734A
1.3 D Multijet 4x4	550816
1.3 D Multijet 4x4	550954
1.3 D Multijet 4x4	551523A

PENNY Cassone / Furgonato / Promiscuo (257_)

1.1	550071
1.1	550071A
1.1	550089A

PREMIO (146_)

1.6	550056A
1.6	550196A

PUNTO (176_)

1.4 GT Turbo	550083
1.4 GT Turbo	550144A
1.4 GT Turbo	550286
1.4 GT Turbo	550691
1.4 GT Turbo	550691A
55 1.1	550064
55 1.1	550064A
55 1.1	550069
55 1.1	550069A
55 1.1	550074
55 1.1	550074A
55 1.1	550080A
55 1.1	550098
55 1.1	550098A
55 1.1	550125
55 1.1	550125A
55 1.1	550127
55 1.1	550127A
55 1.1	550128A
55 1.1	550149
55 1.1	550149A
55 1.1	550370
55 1.1	550370A
55 1.1	550792
60 1.2	550064
60 1.2	550064A
60 1.2	550080A
60 1.2	550149
60 1.2	550149A
75 1.2	550064
75 1.2	550064A
75 1.2	550080A
75 1.2	550149
75 1.2	550149A
85 16V 1.2	550064
85 16V 1.2	550064A
85 16V 1.2	550149
85 16V 1.2	550149A
90 1.6	550140A
90 1.6	550241A

PUNTO (188_)

1.2 16V 80	550098
1.2 16V 80	550098A
1.2 16V 80	550112A
1.2 16V 80	550245
1.2 16V 80	550245A
1.2 16V 80	550305A
1.2 16V 80	550306
1.2 16V 80	550370
1.2 16V 80	550370A
1.2 16V 80	550660A
1.2 16V 80	551278
1.2 16V 80	551383
1.2 60	550064
1.2 60	550064A
1.2 60	550096
1.2 60	550096A
1.2 60	550098
1.2 60	550098A
1.2 60	550125
1.2 60	550125A
1.2 60	550128A
1.2 60	550245
1.2 60	550245A
1.2 60	550370
1.2 60	550370A
1.2 60	550629
1.2 60	550660A
1.2 60	550792
1.2 60	550939
1.2 60	550939A
1.2 60	551383
1.2 Bifuel	550064
1.2 Bifuel	550064A
1.2 Bifuel	550096
1.2 Bifuel	550096A
1.2 Bifuel	550098
1.2 Bifuel	550098A
1.2 Bifuel	550125
1.2 Bifuel	550125A
1.2 Bifuel	550128A
1.2 Bifuel	550245
1.2 Bifuel	550245A
1.2 Bifuel	550370
1.2 Bifuel	550370A
1.2 Bifuel	550607
1.2 Bifuel	550607A
1.2 Bifuel	550629
1.2 Bifuel	550792
1.2 Bifuel	550939
1.2 Bifuel	550939A
1.2 Bipower	550128A
1.2 Natural Power	550064
1.2 Natural Power	550064A
1.2 Natural Power	550096
1.2 Natural Power	550096A
1.2 Natural Power	550098
1.2 Natural Power	550098A
1.2 Natural Power	550125
1.2 Natural Power	550125A
1.2 Natural Power	550128A
1.2 Natural Power	550245
1.2 Natural Power	550245A
1.2 Natural Power	550370
1.2 Natural Power	550370A
1.2 Natural Power	550629
1.2 Natural Power	550660A
1.2 Natural Power	550792
1.2 Natural Power	550939
1.2 Natural Power	550939A
1.3 JTD 16V	550001
1.3 JTD 16V	550001A
1.3 JTD 16V	550002
1.3 JTD 16V	550002A
1.3 JTD 16V	550003
1.3 JTD 16V	550003A
1.3 JTD 16V	550097
1.3 JTD 16V	550097A
1.3 JTD 16V	550149
1.3 JTD 16V	550149A
1.3 JTD 16V	550660A
1.3 JTD 16V	550947
1.3 JTD 16V	550949
1.3 JTD 16V	550949A
1.3 JTD 16V	551010
1.3 JTD 16V	551278
1.4	550098
1.4	550098A
1.4	550245
1.4	550245A
1.4	550305A
1.4	550306
1.4	550660A
1.4	551278
1.8 130 HGT	550113A

Original equipment numbers and pictures in this catalogue are used for reference purposes only.

ERA S.r.l. Via F. Santi, 15 - 10024 Moncalieri (TO) Italy - Tel. +39 011.6891511 - Fax +39 011.6472862 - italia@eraspares.it - www.eraspares.it

Applicazioni veicolari - Vehicles applications

1.8 130 HGT	550240A
1.8 130 HGT	550242A
1.8 130 HGT	550660A
1.8 130 HGT	550695
1.8 130 HGT	550939
1.8 130 HGT	550939A
1.8 130 HGT	551383
1.9 DS 60	550055
1.9 DS 60	550055A
1.9 DS 60	550426
1.9 DS 60	550426A
1.9 DS 60	550660A
1.9 DS 60	551278
1.9 JTD	550055
1.9 JTD	550055A
1.9 JTD	550057
1.9 JTD	550057A
1.9 JTD	550097
1.9 JTD	550097A
1.9 JTD	550239A
1.9 JTD	550268
1.9 JTD	550268A
1.9 JTD	550426
1.9 JTD	550426A
1.9 JTD	550660A
1.9 JTD	550734
1.9 JTD	550734A
1.9 JTD	550947
1.9 JTD	550949
1.9 JTD	550949A
1.9 JTD	551010
1.9 JTD	551278
1.9 JTD	551603A
1.9 JTD	551604A
1.9 JTD 80	550055
1.9 JTD 80	550055A
1.9 JTD 80	550057
1.9 JTD 80	550057A
1.9 JTD 80	550097
1.9 JTD 80	550097A
1.9 JTD 80	550239A
1.9 JTD 80	550268
1.9 JTD 80	550268A
1.9 JTD 80	550426
1.9 JTD 80	550426A
1.9 JTD 80	550660A
1.9 JTD 80	550947
1.9 JTD 80	551278
1.9 JTD 80	551603A

PUNTO (199_)

0.9	550245
0.9	550245A
0.9	550305A
0.9	550629
0.9	550734
0.9	550734A
0.9	550756
0.9	550756A
0.9 Bifuel	550245
0.9 Bifuel	550245A
0.9 Bifuel	550305A
0.9 Bifuel	550629
0.9 Bifuel	550734
0.9 Bifuel	550734A
0.9 Bifuel	550756
0.9 Bifuel	550756A
0.9 Twinair Turbo	550245
0.9 Twinair Turbo	550245A
0.9 Twinair Turbo	550305A
0.9 Twinair Turbo	550629
0.9 Twinair Turbo	550734
0.9 Twinair Turbo	550734A
0.9 Twinair Turbo	550756
0.9 Twinair Turbo	550756A
1.2	550098
1.2	550098A
1.2	550245
1.2	550245A
1.2	550370
1.2	550370A
1.2	550629
1.2	550881
1.2	550939
1.2	550939A
1.3 D Multijet	550001
1.3 D Multijet	550001A
1.3 D Multijet	550002
1.3 D Multijet	550002A
1.3 D Multijet	550003
1.3 D Multijet	550003A
1.3 D Multijet	550734
1.3 D Multijet	550734A
1.3 D Multijet	550755
1.3 D Multijet	550816
1.3 D Multijet	550954
1.3 D Multijet	550986
1.3 D Multijet	550986A
1.3 Multijet	550001
1.3 Multijet	550001A
1.3 Multijet	550002
1.3 Multijet	550002A
1.3 Multijet	550003
1.3 Multijet	550003A
1.3 Multijet	550097
1.3 Multijet	550097A
1.3 Multijet	550712
1.3 Multijet	550734
1.3 Multijet	550734A
1.3 Multijet	550755
1.3 Multijet	550816
1.3 Multijet	550947
1.3 Multijet	550954
1.3 Multijet	550986
1.3 Multijet	550986A
1.3 Multijet	550999
1.3 Multijet	551010
1.4	550098
1.4	550098A
1.4	550245
1.4	550245A
1.4	550305A
1.4	550370
1.4	550370A
1.4	550881
1.4	550939
1.4	550939A
1.4	551398A
1.4 Bifuel	550098
1.4 Bifuel	550098A
1.4 Bifuel	550245
1.4 Bifuel	550245A
1.4 Bifuel	550305A
1.4 Bifuel	550370
1.4 Bifuel	550370A
1.4 Bifuel	550607
1.4 Bifuel	550607A
1.4 Bifuel	550881
1.4 Bifuel	550939
1.4 Bifuel	550939A
1.4 Bifuel	551398A
1.4 Multi Air	550098
1.4 Multi Air	550098A
1.4 Multi Air	550245
1.4 Multi Air	550245A
1.4 Multi Air	550305A
1.4 Multi Air	550881
1.4 Natural Power	550098
1.4 Natural Power	550098A
1.4 Natural Power	550245
1.4 Natural Power	550245A
1.4 Natural Power	550305A
1.4 Natural Power	550370
1.4 Natural Power	550370A
1.4 Natural Power	550607
1.4 Natural Power	550607A
1.4 Natural Power	550881
1.4 Natural Power	550939
1.4 Natural Power	550939A
1.4 Natural Power	551398A
1.4 Turbo Multi Air	550245
1.4 Turbo Multi Air	550245A
1.4 Turbo Multi Air	550305A
1.4 Turbo Multi Air	550607
1.4 Turbo Multi Air	550607A
1.4 Turbo Multi Air	550734
1.4 Turbo Multi Air	550734A
1.4 Turbo Multi Air	550756
1.4 Turbo Multi Air	550756A
1.4 Turbo Multi Air	550881

PUNTO Cabriolet (176_)

60 1.2	550064
60 1.2	550064A
60 1.2	550080A
60 1.2	550149
60 1.2	550149A
85 16V 1.2	550064
85 16V 1.2	550064A
85 16V 1.2	550149
85 16V 1.2	550149A
90 1.6	550140A
90 1.6	550241A

PUNTO Cassone / coda spiovente (188_)

1.2 60	550064
1.2 60	550064A
1.2 60	550096
1.2 60	550096A
1.2 60	550098
1.2 60	550098A
1.2 60	550125
1.2 60	550125A
1.2 60	550128A
1.2 60	550245
1.2 60	550245A
1.2 60	550370
1.2 60	550370A
1.2 60	550607
1.2 60	550607A
1.2 60	550629
1.2 60	550792
1.2 60	550939
1.2 60	550939A
1.2 60	551383
1.3 JTD	550001
1.3 JTD	550001A
1.3 JTD	550002
1.3 JTD	550002A
1.3 JTD	550003
1.3 JTD	550003A
1.3 JTD	550097
1.3 JTD	550097A
1.3 JTD	550149
1.3 JTD	550149A
1.3 JTD	550947
1.3 JTD	551010
1.3 JTD	551278
1.9 D 60	550055
1.9 D 60	550055A
1.9 D 60	550426
1.9 D 60	550426A
1.9 D 60	551278
1.9 JTD	550055
1.9 JTD	550055A
1.9 JTD	550057
1.9 JTD	550057A
1.9 JTD	550097

Original equipment numbers and pictures in this catalogue are used for reference purposes only.

ERA S.r.l. Via F. Santi, 15 - 10024 Moncalieri (TO) Italy - Tel. +39 011.6891511 - Fax +39 011.6472862 - italia@eraspares.it - www.eraspares.it

Applicazioni veicolari - Vehicles applications

1.9 JTD	550097A
1.9 JTD	550239A
1.9 JTD	550268
1.9 JTD	550268A
1.9 JTD	550426
1.9 JTD	550426A
1.9 JTD	550947
1.9 JTD	551278
1.9 JTD	551603A
1.9 JTD	551604A

PUNTO Cassone / coda spiovente (199_)

0.9 Twinair Turbo	550245
0.9 Twinair Turbo	550245A
0.9 Twinair Turbo	550305A
0.9 Twinair Turbo	550734
0.9 Twinair Turbo	550734A
1.3 D Multijet	550001
1.3 D Multijet	550001A
1.3 D Multijet	550002
1.3 D Multijet	550002A
1.3 D Multijet	550003
1.3 D Multijet	550003A
1.3 D Multijet	550097
1.3 D Multijet	550097A
1.3 D Multijet	550565
1.3 D Multijet	550712
1.3 D Multijet	550734
1.3 D Multijet	550734A
1.3 D Multijet	550814
1.3 D Multijet	550816
1.3 D Multijet	550947
1.3 D Multijet	550954
1.3 D Multijet	550986
1.3 D Multijet	550986A
1.3 D Multijet	551010
1.3 D Multijet	551250
1.3 D Multijet	551250A
1.4	550001
1.4	550001A
1.4	550002
1.4	550002A
1.4	550098
1.4	550098A
1.4	550245
1.4	550245A
1.4	550305A
1.4	550370
1.4	550370A
1.4	550607
1.4	550607A
1.4	550881
1.4 LPG	550001
1.4 LPG	550001A
1.4 LPG	550002
1.4 LPG	550002A
1.4 LPG	550098
1.4 LPG	550098A
1.4 LPG	550245
1.4 LPG	550245A
1.4 LPG	550305A
1.4 LPG	550370
1.4 LPG	550370A
1.4 LPG	550607
1.4 LPG	550607A
1.4 LPG	550881
1.4 LPG	550939
1.4 LPG	550939A
1.4 Natural Power	550001
1.4 Natural Power	550001A
1.4 Natural Power	550002
1.4 Natural Power	550002A
1.4 Natural Power	550098
1.4 Natural Power	550098A
1.4 Natural Power	550245
1.4 Natural Power	550245A
1.4 Natural Power	550305A
1.4 Natural Power	550370
1.4 Natural Power	550370A
1.4 Natural Power	550881
1.4 Natural Power	550939
1.4 Natural Power	550939A

PUNTO EVO (199_)

0.9 Twinair Turbo	550305A
0.9 Twinair Turbo	550629
0.9 Twinair Turbo	550734
0.9 Twinair Turbo	550734A
0.9 Twinair Turbo	550756
0.9 Twinair Turbo	550756A
1.2	550098
1.2	550098A
1.2	550245
1.2	550245A
1.2	550370
1.2	550370A
1.2	550629
1.2	550881
1.2	550939
1.2	550939A
1.2	551305
1.3 D Multijet	550001
1.3 D Multijet	550001A
1.3 D Multijet	550002
1.3 D Multijet	550002A
1.3 D Multijet	550003
1.3 D Multijet	550003A
1.3 D Multijet	550097
1.3 D Multijet	550097A
1.3 D Multijet	550712
1.3 D Multijet	550734
1.3 D Multijet	550734A
1.3 D Multijet	550814
1.3 D Multijet	550816
1.3 D Multijet	550947
1.3 D Multijet	550949
1.3 D Multijet	550949A
1.3 D Multijet	550954
1.3 D Multijet	550986
1.3 D Multijet	550986A
1.3 D Multijet	550988
1.3 D Multijet	550988A
1.3 D Multijet	551010
1.3 D Multijet	551250
1.3 D Multijet	551250A
1.4	550098
1.4	550098A
1.4	550245
1.4	550245A
1.4	550305A
1.4	550370
1.4	550370A
1.4	550881
1.4	550939
1.4	550939A
1.4	551398A
1.4 16V	550098
1.4 16V	550098A
1.4 16V	550245
1.4 16V	550245A
1.4 16V	550305A
1.4 16V	550370
1.4 16V	550370A
1.4 16V	550607
1.4 16V	550607A
1.4 16V	550734
1.4 16V	550734A
1.4 16V	550756
1.4 16V	550756A
1.4 16V	550881
1.4 16V	551305
1.4 LPG	550098
1.4 LPG	550098A
1.4 LPG	550245
1.4 LPG	550245A
1.4 LPG	550305A
1.4 LPG	550370
1.4 LPG	550370A
1.4 LPG	550881
1.4 LPG	550939
1.4 LPG	550939A
1.4 LPG	551398A
1.4 Natural Power	550098
1.4 Natural Power	550098A
1.4 Natural Power	550245
1.4 Natural Power	550245A
1.4 Natural Power	550305A
1.4 Natural Power	550370
1.4 Natural Power	550370A
1.4 Natural Power	550881
1.4 Natural Power	550939
1.4 Natural Power	550939A
1.4 Natural Power	551398A
1.6 D Multijet	550000
1.6 D Multijet	550628
1.6 D Multijet	550734
1.6 D Multijet	550734A
1.6 D Multijet	550755
1.6 D Multijet	550814
1.6 D Multijet	550816
1.6 D Multijet	550988
1.6 D Multijet	550988A
1.6 D Multijet	551010
1.6 D Multijet	551410
1.6 D Multijet	551410A

PUNTO EVO Cassone / coda spiovente (199_)

1.3 D Multijet	550002
1.3 D Multijet	550002A
1.3 D Multijet	550003
1.3 D Multijet	550003A
1.3 D Multijet	550565
1.3 D Multijet	550712
1.3 D Multijet	550734
1.3 D Multijet	550734A
1.3 D Multijet	550814
1.3 D Multijet	550816
1.3 D Multijet	550986
1.3 D Multijet	550986A
1.3 D Multijet	551010

PUNTO Van (176_)

1.1	550064
1.1	550064A
1.1	550069
1.1	550069A
1.1	550074
1.1	550074A
1.1	550080A
1.1	550098
1.1	550098A
1.1	550125
1.1	550125A
1.1	550127
1.1	550127A
1.1	550128A
1.1	550149
1.1	550149A
1.1	550370
1.1	550370A
1.1	550792

QUBO (225_)

1.3 D Multijet	550001
1.3 D Multijet	550001A
1.3 D Multijet	550002
1.3 D Multijet	550002A
1.3 D Multijet	550003

Original equipment numbers and pictures in this catalogue are used for reference purposes only.

ERA S.r.l. Via F. Santi, 15 - 10024 Moncalieri (TO) Italy - Tel. +39 011.6891511 - Fax +39 011.6472862 - italia@eraspares.it - www.eraspares.it

Applicazioni veicolari - Vehicles applications

1.3 D Multijet	550003A
1.3 D Multijet	550097
1.3 D Multijet	550097A
1.3 D Multijet	550149
1.3 D Multijet	550149A
1.3 D Multijet	550712
1.3 D Multijet	550734
1.3 D Multijet	550734A
1.3 D Multijet	550814
1.3 D Multijet	550816
1.3 D Multijet	550947
1.3 D Multijet	550949
1.3 D Multijet	550949A
1.3 D Multijet	550954
1.3 D Multijet	550999
1.3 D Multijet	551010
1.3 D Multijet	551288
1.4	550015
1.4	550015A
1.4	550098
1.4	550098A
1.4	550133
1.4	550133A
1.4	550245
1.4	550245A
1.4	550370
1.4	550370A
1.4	550494
1.4	550930
1.4	550939
1.4	550939A
1.4 Natural Power	550098
1.4 Natural Power	550098A
1.4 Natural Power	550245
1.4 Natural Power	550245A
1.4 Natural Power	550305A
1.4 Natural Power	550370
1.4 Natural Power	550370A
1.4 Natural Power	550939
1.4 Natural Power	550939A

REGATA (138_)	
100 Super 1.6	550071
100 Super 1.6	550071A
100 Super 1.6	550089A
70 1.3	550071
70 1.3	550071A
70 1.3	550089A
75 1.5	550071
75 1.5	550071A
75 1.5	550089A
75 i.e. 1.5	550071
75 i.e. 1.5	550071A
85 1.5	550071
85 1.5	550071A
85 1.5	550089A
85 1.6	550071
85 1.6	550071A
85 1.6	550089A
85 Super 1.5	550071
85 Super 1.5	550071A
85 Super 1.5	550089A

REGATA Weekend (138_)	
100 1.6	550071
100 1.6	550071A
100 1.6	550089A
75 1.5	550071
75 1.5	550071A
75 1.5	550089A
75 1.5 i.e. Cat	550071
75 1.5 i.e. Cat	550071A
85 1.5	550071
85 1.5	550071A
85 1.5	550089A

RITMO (138_)	
1.3	550071
1.3	550071A
1.3	550089A
1.5	550071
1.5	550071A
100 1.6	550071
100 1.6	550071A
100 1.6	550089A
105 Sport 1.6	550071
105 Sport 1.6	550071A
105 Sport 1.6	550089A
125 TC Abarth 2.0	550071
125 TC Abarth 2.0	550071A
125 TC Abarth 2.0	550089A
60 1.1	550071
60 1.1	550071A
60 1.1	550089A
75 1.5	550071
75 1.5	550071A
75 1.5	550089A
85 1.5	550071
85 1.5	550071A
85 1.5	550089A
90 1.6 i.e.	550071
90 1.6 i.e.	550071A
90 1.6 i.e.	550089A

RITMO Cabriolet (138_)	
1.5	550071
1.5	550071A
1.5	550089A
100 1.6	550071
100 1.6	550071A
100 1.6	550089A
85 1.5	550071
85 1.5	550071A
85 1.5	550089A

SCUDO Autobus (220_)	
1.6	550047
1.6	550047A
1.6	550228A
1.9 D	550013
1.9 D	550047
1.9 D	550047A
1.9 TD	550047
1.9 TD	550047A
1.9 TD Eco	550004
1.9 TD Eco	550004A
1.9 TD Eco	550047
1.9 TD Eco	550047A
2.0 16V	550004
2.0 16V	550004A
2.0 16V	550010
2.0 16V	550010A
2.0 16V	550011
2.0 16V	550011A
2.0 16V	550013
2.0 16V	550045
2.0 16V	550045A
2.0 16V	550047
2.0 16V	550047A
2.0 16V	550130A
2.0 16V	550386A
2.0 16V	551197A
2.0 JTD	550013
2.0 JTD	550019
2.0 JTD	550047
2.0 JTD	550047A
2.0 JTD	550432
2.0 JTD	550432A
2.0 JTD	550665A
2.0 JTD	550774
2.0 JTD	550774A
2.0 JTD	551174
2.0 JTD 16V	550013
2.0 JTD 16V	550383
2.0 JTD 16V	550383A
2.0 JTD 16V	550432
2.0 JTD 16V	550432A
2.0 JTD 16V	550665A
2.0 JTD 16V	550774
2.0 JTD 16V	550774A
2.0 JTD 16V	551174

SCUDO Autobus (270_, 272_)	
1.6 D Multijet	550383
1.6 D Multijet	550383A
1.6 D Multijet	550432
1.6 D Multijet	550432A
1.6 D Multijet	550471
1.6 D Multijet	550471A
1.6 D Multijet	550569A
1.6 D Multijet	550628
1.6 D Multijet	550916
1.6 D Multijet	550948
1.6 D Multijet	550948A
1.6 D Multijet	551427
1.6 D Multijet	551605A
2.0 D Multijet	550383
2.0 D Multijet	550383A
2.0 D Multijet	550432
2.0 D Multijet	550432A
2.0 D Multijet	550472
2.0 D Multijet	550472A
2.0 D Multijet	550473
2.0 D Multijet	550569A
2.0 D Multijet	550774
2.0 D Multijet	550774A
2.0 D Multijet	551202
2.0 D Multijet	551202A
2.0 D Multijet 4x4	550383
2.0 D Multijet 4x4	550383A
2.0 D Multijet 4x4	550432
2.0 D Multijet 4x4	550432A
2.0 D Multijet 4x4	550473
2.0 D Multijet 4x4	550569A
2.0 D Multijet 4x4	550774
2.0 D Multijet 4x4	550774A
2.0 D Multijet 4x4	551202
2.0 D Multijet 4x4	551202A

SCUDO Furgonato (220_)	
1.6	550047
1.6	550047A
1.6	550228A
1.9 D	550013
1.9 D	550047
1.9 D	550047A
1.9 TD	550004
1.9 TD	550004A
1.9 TD	550047
1.9 TD	550047A
2.0	550004
2.0	550004A
2.0	550010
2.0	550010A
2.0	550011
2.0	550011A
2.0	550013
2.0	550045
2.0	550045A
2.0	550047
2.0	550047A
2.0	550130A
2.0	550386A
2.0	551197A
2.0 JTD	550013
2.0 JTD	550019
2.0 JTD	550047
2.0 JTD	550047A

Original equipment numbers and pictures in this catalogue are used for reference purposes only.

ERA S.r.l. Via F. Santi, 15 - 10024 Moncalieri (TO) Italy - Tel. +39 011.6891511 - Fax +39 011.6472862 - italia@eraspares.it - www.eraspares.it

Applicazioni veicolari - Vehicles applications

2.0 JTD	550432
2.0 JTD	550432A
2.0 JTD	550665A
2.0 JTD	550774
2.0 JTD	550774A
2.0 JTD	551174
2.0 JTD 16V	550013
2.0 JTD 16V	550383
2.0 JTD 16V	550383A
2.0 JTD 16V	550432
2.0 JTD 16V	550432A
2.0 JTD 16V	550665A
2.0 JTD 16V	550774
2.0 JTD 16V	550774A
2.0 JTD 16V	551174

SCUDO Furgonato (270_, 272_)

1.6 D Multijet	550383
1.6 D Multijet	550383A
1.6 D Multijet	550432
1.6 D Multijet	550432A
1.6 D Multijet	550471
1.6 D Multijet	550471A
1.6 D Multijet	550569A
1.6 D Multijet	550628
1.6 D Multijet	550774
1.6 D Multijet	550774A
1.6 D Multijet	550916
1.6 D Multijet	550948
1.6 D Multijet	550948A
1.6 D Multijet	551427
1.6 D Multijet	551605A
2.0 D Multijet	550383
2.0 D Multijet	550383A
2.0 D Multijet	550432
2.0 D Multijet	550432A
2.0 D Multijet	550472
2.0 D Multijet	550472A
2.0 D Multijet	550473
2.0 D Multijet	550569A
2.0 D Multijet	550774
2.0 D Multijet	550774A
2.0 D Multijet	551202
2.0 D Multijet	551202A
2.0 D Multijet 4x4	550383
2.0 D Multijet 4x4	550383A
2.0 D Multijet 4x4	550432
2.0 D Multijet 4x4	550432A
2.0 D Multijet 4x4	550473
2.0 D Multijet 4x4	550569A
2.0 D Multijet 4x4	550774
2.0 D Multijet 4x4	550774A

SCUDO Pianale piatto/Telaio (220_)

2.0 JTD 16V	550013
2.0 JTD 16V	551174

SCUDO Pianale piatto/Telaio (270_, 272_)

1.6 D Multijet	550383
1.6 D Multijet	550383A
1.6 D Multijet	550432
1.6 D Multijet	550432A
1.6 D Multijet	550471
1.6 D Multijet	550471A
1.6 D Multijet	550569A
1.6 D Multijet	550628
1.6 D Multijet	550948
1.6 D Multijet	550948A
1.6 D Multijet	551605A
2.0 D Multijet	550383
2.0 D Multijet	550383A
2.0 D Multijet	550432
2.0 D Multijet	550432A
2.0 D Multijet	550472
2.0 D Multijet	550472A
2.0 D Multijet	550473
2.0 D Multijet	550569A
2.0 D Multijet	550774
2.0 D Multijet	550774A
2.0 D Multijet	551202
2.0 D Multijet	551202A

SEDICI (189_)

1.6 16V	551459A
1.6 16V 4x4	551459A
1.9 D Multijet	550057
1.9 D Multijet	550057A
1.9 D Multijet	550268
1.9 D Multijet	550268A
1.9 D Multijet	550565
1.9 D Multijet	550734
1.9 D Multijet	550734A
1.9 D Multijet	550949
1.9 D Multijet	550949A
1.9 D Multijet	551010
1.9 D Multijet	551516A
1.9 D Multijet	551537A
1.9 D Multijet 4x4	550057
1.9 D Multijet 4x4	550057A
1.9 D Multijet 4x4	550268
1.9 D Multijet 4x4	550268A
1.9 D Multijet 4x4	550565
1.9 D Multijet 4x4	550734
1.9 D Multijet 4x4	550734A
1.9 D Multijet 4x4	550949
1.9 D Multijet 4x4	550949A
1.9 D Multijet 4x4	551010
1.9 D Multijet 4x4	551516A
1.9 D Multijet 4x4	551537A
2.0 D Multijet	550000
2.0 D Multijet	550628
2.0 D Multijet	550734
2.0 D Multijet	550734A
2.0 D Multijet	550816
2.0 D Multijet	551010
2.0 D Multijet 4x4	550000
2.0 D Multijet 4x4	550628
2.0 D Multijet 4x4	550734
2.0 D Multijet 4x4	550734A
2.0 D Multijet 4x4	550816
2.0 D Multijet 4x4	551010

SEICENTO / 600 (187_)

0.9	550070
0.9	550070A
0.9	550074
0.9	550074A
0.9	550080A
0.9	550149
0.9	550149A
0.9	550608
1.1	550064
1.1	550064A
1.1	550069
1.1	550069A
1.1	550074
1.1	550074A
1.1	550080A
1.1	550098
1.1	550098A
1.1	550125
1.1	550125A
1.1	550127
1.1	550127A
1.1	550128A
1.1	550149
1.1	550149A
1.1	550245
1.1	550245A
1.1	550370
1.1	550370A
1.1	550792
2.0 D Multijet	550569A
2.0 D Multijet	550774
2.0 D Multijet	550774A
2.0 D Multijet	551202
2.0 D Multijet	551202A

SEICENTO / 600 Cassone / coda spiovente (287_)

0.9	550070
0.9	550070A
0.9	550080A
0.9	550149
0.9	550149A
0.9	550608
1.1	550064
1.1	550064A
1.1	550069
1.1	550069A
1.1	550074
1.1	550074A
1.1	550080A
1.1	550098
1.1	550098A
1.1	550125
1.1	550125A
1.1	550127
1.1	550127A
1.1	550128A
1.1	550149
1.1	550149A
1.1	550245
1.1	550245A
1.1	550370
1.1	550370A
1.1	550792
1.1	550939
1.1	550939A

SIENA (178_, 172_)

1.2	550064
1.2	550064A
1.2	550080A
1.2	550096
1.2	550096A
1.2	550098
1.2	550098A
1.2	550112A
1.2	550125
1.2	550125A
1.2	550128A
1.2	550149
1.2	550149A
1.2	550245
1.2	550245A
1.2	550305A
1.2	550306
1.2	550370
1.2	550370A
1.2	550629
1.2	550792
1.2	550939
1.2	550939A
1.2	551383
1.2 Bipower	550064
1.2 Bipower	550064A
1.2 Bipower	550098
1.2 Bipower	550098A
1.3 JTD	550002
1.3 JTD	550002A
1.3 JTD	550003
1.3 JTD	550003A
1.3 JTD	550097
1.3 JTD	550097A
1.3 JTD	550947
1.3 JTD	550949
1.3 JTD	550949A
1.3 JTD	551010
1.4	550080A
1.4	550083
1.4	550098

Original equipment numbers and pictures in this catalogue are used for reference purposes only.

ERA S.r.l. Via F. Santi, 15 - 10024 Moncalieri (TO) Italy - Tel. +39 011.6891511 - Fax +39 011.6472862 - italia@eraspares.it - www.eraspares.it

Applicazioni veicolari - Vehicles applications

1.4	550098A
1.4	550245
1.4	550245A
1.4	550370
1.4	550370A
1.4	550660A
1.4 CAT	550080A
1.4 CAT	550083
1.4 CAT	550370
1.4 CAT	550370A
1.4 CAT	550660A
1.4 Flex	550098
1.4 Flex	550098A
1.4 Flex	550245
1.4 Flex	550245A
1.6	550067
1.6	550067A
1.6	550094
1.6	550094A
1.6	550125
1.6	550125A
1.6	550128A
1.6	550939
1.6	550939A
1.6 16V	550067
1.6 16V	550067A
1.6 16V	550080A
1.6 16V	550094
1.6 16V	550094A
1.6 16V	550125
1.6 16V	550125A
1.6 16V	550150A
1.6 16V	550553A
1.6 16V	550660A
1.6 16V	550847A
1.9 D	550055
1.9 D	550055A
1.9 D	550426
1.9 D	550426A

STILO (192_)

1.2 16V	550098
1.2 16V	550098A
1.2 16V	550112A
1.2 16V	550245
1.2 16V	550245A
1.2 16V	550305A
1.2 16V	550306
1.2 16V	551278
1.4 16V	550098
1.4 16V	550098A
1.4 16V	550112A
1.4 16V	550245
1.4 16V	550245A
1.4 16V	550305A
1.4 16V	550306
1.4 16V	551247
1.4 16V	551247A
1.4 16V	551278
1.6 16V	550052
1.6 16V	550052A
1.6 16V	550067
1.6 16V	550067A
1.6 16V	550094
1.6 16V	550094A
1.6 16V	550125
1.6 16V	550125A
1.6 16V	550128A
1.6 16V	550648A
1.6 16V	550660A
1.6 16V	550939
1.6 16V	550939A
1.6 16V	551278
1.8 16V	550113A
1.8 16V	550240A
1.8 16V	550660A
1.8 16V	550695
1.8 16V	550939
1.8 16V	550939A
1.9 D Multijet	550000
1.9 D Multijet	550001
1.9 D Multijet	550001A
1.9 D Multijet	550057
1.9 D Multijet	550057A
1.9 D Multijet	550097
1.9 D Multijet	550097A
1.9 D Multijet	550268
1.9 D Multijet	550268A
1.9 D Multijet	550426
1.9 D Multijet	550426A
1.9 D Multijet	550734
1.9 D Multijet	550734A
1.9 D Multijet	550947
1.9 D Multijet	550949
1.9 D Multijet	550949A
1.9 D Multijet	551010
1.9 D Multijet	551247
1.9 D Multijet	551247A
1.9 D Multijet	551278
1.9 D Multijet	551507A
1.9 D Multijet	551521A
1.9 D Multijet	551604A
1.9 JTD	550000
1.9 JTD	550001
1.9 JTD	550001A
1.9 JTD	550055
1.9 JTD	550055A
1.9 JTD	550057
1.9 JTD	550057A
1.9 JTD	550097
1.9 JTD	550097A
1.9 JTD	550268
1.9 JTD	550268A
1.9 JTD	550426
1.9 JTD	550426A
1.9 JTD	550660A
1.9 JTD	550734
1.9 JTD	550734A
1.9 JTD	550947
1.9 JTD	550949
1.9 JTD	550949A
1.9 JTD	551010
1.9 JTD	551247
1.9 JTD	551247A
1.9 JTD	551278
1.9 JTD	551507A
1.9 JTD	551521A
1.9 JTD	551603A
1.9 JTD	551604A
2.4 20V	550062
2.4 20V	550062A
2.4 20V	550191A
2.4 20V	550597A
2.4 20V	550660A
2.4 20V	551278
2.4 20V	551398A

STILO Multi Wagon (192_)

1.4 16V	550098
1.4 16V	550098A
1.4 16V	550112A
1.4 16V	550245
1.4 16V	550245A
1.4 16V	550305A
1.4 16V	550306
1.4 16V	551247
1.4 16V	551247A
1.4 16V	551278
1.6 16V	550067
1.6 16V	550067A
1.6 16V	550094
1.6 16V	550094A
1.6 16V	550125
1.6 16V	550125A
1.6 16V	550128A
1.6 16V	550939
1.6 16V	550939A
1.6 16V	551278
1.8 16V	550113A
1.8 16V	550240A
1.8 16V	550695
1.8 16V	550939
1.8 16V	550939A
1.9 D	550268
1.9 D	550268A
1.9 D	550734
1.9 D	550734A
1.9 D	550949
1.9 D	550949A
1.9 D	551010
1.9 D	551247
1.9 D	551247A
1.9 D	551278
1.9 D Multijet	550000
1.9 D Multijet	550001
1.9 D Multijet	550001A
1.9 D Multijet	550057
1.9 D Multijet	550057A
1.9 D Multijet	550097
1.9 D Multijet	550097A
1.9 D Multijet	550268
1.9 D Multijet	550268A
1.9 D Multijet	550426
1.9 D Multijet	550426A
1.9 D Multijet	550734
1.9 D Multijet	550734A
1.9 D Multijet	550947
1.9 D Multijet	550949
1.9 D Multijet	550949A
1.9 D Multijet	551010
1.9 D Multijet	551247
1.9 D Multijet	551247A
1.9 D Multijet	551278
1.9 D Multijet	551507A
1.9 D Multijet	551521A
1.9 D Multijet	551604A
1.9 JTD	550000
1.9 JTD	550001
1.9 JTD	550001A
1.9 JTD	550055
1.9 JTD	550055A
1.9 JTD	550057
1.9 JTD	550057A
1.9 JTD	550097
1.9 JTD	550097A
1.9 JTD	550268
1.9 JTD	550268A
1.9 JTD	550426
1.9 JTD	550426A
1.9 JTD	550734
1.9 JTD	550734A
1.9 JTD	550947
1.9 JTD	550949
1.9 JTD	550949A
1.9 JTD	551010
1.9 JTD	551247
1.9 JTD	551247A
1.9 JTD	551278
1.9 JTD	551507A
1.9 JTD	551521A
1.9 JTD	551603A
1.9 JTD	551604A

STILO VAN (192_)

1.9 JTD	550000
1.9 JTD	550268
1.9 JTD	550268A
1.9 JTD	550734

Original equipment numbers and pictures in this catalogue are used for reference purposes only.

ERA S.r.l. Via F. Santi, 15 - 10024 Moncalieri (TO) Italy - Tel. +39 011.6891511 - Fax +39 011.6472862 - italia@eraspares.it - www.eraspares.it

Applicazioni veicolari - Vehicles applications

1.9 JTD	550734A
1.9 JTD	551010

STRADA Pick-up (178_)

1.2	550064
1.2	550064A
1.2	550080A
1.2	550096
1.2	550096A
1.2	550098
1.2	550098A
1.2	550125
1.2	550125A
1.2	550128A
1.2	550149
1.2	550149A
1.2	550245
1.2	550245A
1.2	550370
1.2	550370A
1.2	550629
1.2	550660A
1.2	550792
1.2	550939
1.2	550939A
1.3 D Multijet	550001
1.3 D Multijet	550001A
1.3 D Multijet	550002
1.3 D Multijet	550002A
1.3 D Multijet	550003
1.3 D Multijet	550003A
1.3 D Multijet	550660A
1.3 D Multijet	550712
1.3 D Multijet	550734
1.3 D Multijet	550734A
1.3 D Multijet	550755
1.3 D Multijet	550816
1.3 D Multijet	550949
1.3 D Multijet	550949A
1.3 D Multijet	550954
1.3 D Multijet	551010
1.3 D Multijet	551288
1.3 D Multijet	551499A
1.4	550098
1.4	550098A
1.4	550245
1.4	550245A
1.7 TD	550660A
1.9 D	550055
1.9 D	550055A
1.9 D	550128A
1.9 D	550426
1.9 D	550426A
1.9 D	550660A
1.9 JTD	550055
1.9 JTD	550055A
1.9 JTD	550057
1.9 JTD	550057A
1.9 JTD	550097
1.9 JTD	550097A
1.9 JTD	550239A
1.9 JTD	550268
1.9 JTD	550268A
1.9 JTD	550426
1.9 JTD	550426A
1.9 JTD	550660A
1.9 JTD	550947
1.9 JTD	551603A
1.9 JTD	551604A

TALENTO Autobus (290_)

2.0	550482

TALENTO Autobus (296_)

1.6 D	551019
1.6 D	551019A

TALENTO Furgonato (290_)

2.0	550482

TALENTO Furgonato (296_)

1.6 D	551019
1.6 D	551019A

TALENTO Pianale piatto/Telaio (290_)

2.0	550482

TEMPRA (159_)

1.4 i.e.	550056A
1.4 i.e.	550195A
1.4 i.e.	550196A
1.4 i.e.	550608
1.6	550056A
1.6	550196A
1.6 i.e.	550056A
1.6 i.e.	550090A
1.6 i.e.	550140A
1.6 i.e.	550195A
1.6 i.e.	550196A
1.8 i.e.	550080A
1.8 i.e.	550090A
1.8 i.e.	550099
1.8 i.e.	550150A
1.8 i.e.	550328A
1.8 i.e.	550553A
2.0	550080A
2.0	550553A
2.0 i.e.	550080A
2.0 i.e.	550090A
2.0 i.e.	550099
2.0 i.e.	550553A

TEMPRA S.W. (159_)

1.4 i.e.	550056A
1.4 i.e.	550195A
1.4 i.e.	550196A
1.4 i.e.	550608
1.6	550056A
1.6	550195A
1.6	550196A
1.6 i.e.	550056A
1.6 i.e.	550090A
1.6 i.e.	550140A
1.6 i.e.	550195A
1.6 i.e.	550196A
1.8 4x4	550080A
1.8 4x4	550150A
1.8 4x4	550553A
1.8 i.e.	550080A
1.8 i.e.	550090A
1.8 i.e.	550099
1.8 i.e.	550150A
1.8 i.e.	550553A
2.0	550080A
2.0	550553A
2.0 i.e.	550080A
2.0 i.e.	550090A
2.0 i.e.	550099
2.0 i.e.	550553A
2.0 i.e. 4x4	550080A
2.0 i.e. 4x4	550090A
2.0 i.e. 4x4	550099
2.0 i.e. 4x4	550553A

TIPO (160_)

1.4	550056A
1.4 i.e.	550056A
1.4 i.e.	550195A
1.4 i.e.	550196A
1.4 i.e.	550608
1.6	550056A
1.6 i.e.	550056A
1.6 i.e.	550195A
1.6 i.e.	550196A
1.6 SX DGT	550056A
1.6 SX DGT	550196A
1.8 i.e	550080A
1.8 i.e	550099
1.8 i.e	550150A
1.8 i.e	550553A
1.8 i.e.	550080A
1.8 i.e.	550090A
1.8 i.e.	550099
1.8 i.e.	550150A
1.8 i.e.	550553A
1.8 i.e.16V Sport	550080A
1.8 i.e.16V Sport	550090A
1.8 i.e.16V Sport	550553A
2.0	550080A
2.0	550090A
2.0	550099
2.0	550553A
2.0 16V	550080A
2.0 16V	550553A
2.0 i.e.	550080A
2.0 i.e.	550090A
2.0 i.e.	550099
2.0 i.e.	550553A
2.0 i.e. 16V Sport	550080A
2.0 i.e. 16V Sport	550090A
2.0 i.e. 16V Sport	550099
2.0 i.e. 16V Sport	550553A

TIPO 2 volumi /Coda spiovente (356_)

1.3 D	550003
1.3 D	550003A
1.3 D	550734
1.3 D	550734A
1.3 D	550816
1.4	550098
1.4	550098A
1.4	550245
1.4	550245A
1.4	550305A
1.4	550306
1.4	550756
1.4	550756A
1.4	550881
1.4 LPG	550245
1.4 LPG	550245A
1.4 LPG	550305A
1.4 LPG	550734
1.4 LPG	550734A
1.4 LPG	550756
1.4 LPG	550756A
1.4 LPG	550881
1.6	550098
1.6	550098A
1.6 D	550628
1.6 D	550743
1.6 D Multijet	550628
1.6 D Multijet	550743
1.6 D Multijet	550816

TIPO Station wagon (356_)

1.3 D	550003
1.3 D	550003A
1.3 D	550734
1.3 D	550734A
1.3 D	550816
1.4	550098
1.4	550098A
1.4	550245
1.4	550245A
1.4	550305A
1.4	550306
1.4	550756
1.4	550756A
1.4	550881

Original equipment numbers and pictures in this catalogue are used for reference purposes only.

ERA S.r.l. Via F. Santi, 15 - 10024 Moncalieri (TO) Italy - Tel. +39 011.6891511 - Fax +39 011.6472862 - italia@eraspares.it - www.eraspares.it

Applicazioni veicolari - Vehicles applications

1.4 LPG	550098
1.4 LPG	550098A
1.4 LPG	550245
1.4 LPG	550245A
1.4 LPG	550305A
1.4 LPG	550734
1.4 LPG	550734A
1.4 LPG	550756
1.4 LPG	550756A
1.4 LPG	550881
1.6	550098
1.6	550098A
1.6 D	550628
1.6 D	550743
1.6 D Multijet	550628
1.6 D Multijet	550743
1.6 D Multijet	550816

TIPO Tre volumi (356_)	
1.3 D	550003
1.3 D	550003A
1.3 D	550734
1.3 D	550734A
1.3 D	550816
1.3 D	550954
1.4	550098
1.4	550098A
1.4	550245
1.4	550245A
1.4	550305A
1.4	550306
1.4 LPG	550245
1.4 LPG	550245A
1.4 LPG	550305A
1.4 LPG	550734
1.4 LPG	550734A
1.4 LPG	550756
1.4 LPG	550756A
1.4 LPG	550881
1.6	550098
1.6	550098A
1.6 D Multijet	550003
1.6 D Multijet	550003A
1.6 D Multijet	550628
1.6 D Multijet	550743
1.6 D Multijet	550816
1.6 D Multijet	550954

ULYSSE (179_)	
2.0	550010
2.0	550010A
2.0	550013
2.0	550018
2.0	550018A
2.0	550045
2.0	550045A
2.0	550386A
2.0	550657A
2.0	550774
2.0	550774A
2.0	551197A
2.0 D Multijet	550383
2.0 D Multijet	550383A
2.0 D Multijet	550432
2.0 D Multijet	550432A
2.0 D Multijet	550472
2.0 D Multijet	550472A
2.0 D Multijet	550473
2.0 D Multijet	550569A
2.0 D Multijet	550774
2.0 D Multijet	550774A
2.0 JTD	550013
2.0 JTD	550383
2.0 JTD	550383A
2.0 JTD	550432
2.0 JTD	550432A
2.0 JTD	550665A
2.0 JTD	550774
2.0 JTD	550774A
2.0 JTD	550783
2.0 JTD	551174
2.0 JTD	551197A
2.0 JTD	551199A
2.2 D Multijet	550383
2.2 D Multijet	550383A
2.2 D Multijet	550432
2.2 D Multijet	550432A
2.2 D Multijet	550462
2.2 D Multijet	550471
2.2 D Multijet	550471A
2.2 D Multijet	550774
2.2 D Multijet	550774A
2.2 D Multijet	550940
2.2 JTD	550013
2.2 JTD	550383
2.2 JTD	550383A
2.2 JTD	550432
2.2 JTD	550432A
2.2 JTD	550471
2.2 JTD	550471A
2.2 JTD	550665A
2.2 JTD	550774
2.2 JTD	550774A
2.2 JTD	550783
2.2 JTD	551174
3.0 V6	550018
3.0 V6	550018A
3.0 V6	550118
3.0 V6	550386A
3.0 V6	550425A

ULYSSE (220_)	
1.8	550004
1.8	550004A
1.8	550047
1.8	550047A
1.8	550080A
1.8	550148
1.9 TD	550004
1.9 TD	550004A
1.9 TD	550047
1.9 TD	550047A
2.0	550004
2.0	550004A
2.0	550047
2.0	550047A
2.0	550080A
2.0	550148
2.0	550238A
2.0	550425A
2.0 16V	550004
2.0 16V	550004A
2.0 16V	550011
2.0 16V	550011A
2.0 16V	550013
2.0 16V	550045
2.0 16V	550045A
2.0 16V	550047
2.0 16V	550047A
2.0 16V	550130A
2.0 16V	550131A
2.0 16V	550386A
2.0 16V	550425A
2.0 16V	550511A
2.0 16V	551197A
2.0 JTD	550013
2.0 JTD	550047
2.0 JTD	550047A
2.0 JTD	550432
2.0 JTD	550432A
2.0 JTD	550665A
2.0 JTD	551174
2.0 JTD 16V	550013
2.0 JTD 16V	550383
2.0 JTD 16V	550383A
2.0 JTD 16V	550432
2.0 JTD 16V	550432A
2.0 JTD 16V	550665A
2.0 JTD 16V	550774
2.0 JTD 16V	550774A
2.0 JTD 16V	551174
2.0 Turbo	550004
2.0 Turbo	550004A
2.0 Turbo	550047
2.0 Turbo	550047A
2.0 Turbo	550144A
2.0 Turbo	550425A
2.0 Turbo	550511A
2.1 TD	550004
2.1 TD	550004A
2.1 TD	550047
2.1 TD	550047A
2.1 TD	550960A

UNO (146_)	
1.0 iE	550064
1.0 iE	550064A
1.0 iE	550080A
1.0 iE	550127
1.0 iE	550127A
1.0 iE	550149
1.0 iE	550149A
1.1	550660A
1.3 Turbo i.e.	550071
1.3 Turbo i.e.	550071A
1.3 Turbo i.e.	550089A
1.4	550056A
1.4	550195A
1.4	550196A
1.4	550608
1.4 Turbo i.e.	550056A
1.4 Turbo i.e.	550071
1.4 Turbo i.e.	550071A
1.4 Turbo i.e.	550089A
1.4 Turbo i.e.	550608
1.6	550056A
1.6	550195A
1.6	550196A
1.6 R	550230A
1.6 R	550691
1.6 R	550691A
45 0.9	550071
45 0.9	550071A
45 0.9	550089A
45 0.9	550149
45 0.9	550149A
45 i.e. 1.0	550064
45 i.e. 1.0	550064A
45 i.e. 1.0	550080A
45 i.e. 1.0	550127
45 i.e. 1.0	550127A
45 i.e. 1.0	550149
45 i.e. 1.0	550149A
50 1.1	550080A
50 1.1	550127
50 1.1	550127A
50 1.1	550128A
50 1.1	550149
50 1.1	550149A
55 1.1	550071
55 1.1	550071A
55 1.1	550089A
60 1.1	550071
60 1.1	550071A
60 1.1	550089A
70 1.3	550071
70 1.3	550071A
70 1.3	550089A

Original equipment numbers and pictures in this catalogue are used for reference purposes only.

ERA S.r.l. Via F. Santi, 15 - 10024 Moncalieri (TO) Italy - Tel. +39 011.6891511 - Fax +39 011.6472862 - italia@eraspares.it - www.eraspares.it

Applicazioni veicolari - Vehicles applications

70 i.e. 1.4	550056A
70 i.e. 1.4	550195A
70 i.e. 1.4	550196A
70 i.e. 1.4	550608
70 S 1.4	550056A
75 i.e. 1.5	550071
75 i.e. 1.5	550071A

UNO Furgonato (146_)	
45 0.9	550071
45 0.9	550071A
45 0.9	550089A
45 0.9	550149
45 0.9	550149A

FIAT (NANJING)

PALIO 2 volumi /Coda spiovente	
1.3	550098
1.3	550098A
1.3	550305A

FORD

BANTAM Pick-up	
1.3	550082
1.3	550082A
1.3	550163
1.3	550163A
1.3	550248
1.3	550248A
1.3	550289
1.3	550289A
1.6	550036A
1.6	550199A
1.6	550312
1.8 TDdi	550037
1.8 TDdi	550037A
1.8 TDdi	550110
1.8 TDdi	550110A
1.8 TDdi	550111
1.8 TDdi	550111A
1.8 TDdi	550152

B-MAX (JK)	
1.0 EcoBoost	550274
1.0 EcoBoost	550641
1.0 EcoBoost	550894
1.0 EcoBoost	550894A
1.0 EcoBoost	550898
1.0 EcoBoost	550952
1.4	550110
1.4	550110A
1.4	550111
1.4	550111A
1.4	550294
1.4 LPG	550110
1.4 LPG	550110A
1.4 LPG	550111
1.4 LPG	550111A
1.4 LPG	550294
1.5 TDCi	550383
1.5 TDCi	550383A
1.5 TDCi	550641
1.5 TDCi	550916
1.5 TDCi	550918
1.5 TDCi	550923
1.5 TDCi	550925
1.5 TDCi	551202
1.5 TDCi	551202A
1.6 TDCi	550641
1.6 TDCi	550916
1.6 TDCi	550918
1.6 TDCi	550923
1.6 TDCi	550925
1.6 TDCi	551202
1.6 TDCi	551202A
1.6 Ti	550110
1.6 Ti	550110A
1.6 Ti	550292
1.6 Ti	550292A
1.6 Ti	550294

B-MAX Van (JK)	
1.0 EcoBoost	550894
1.0 EcoBoost	550894A
1.0 EcoBoost	550952
1.5 TDCi	551202
1.5 TDCi	551202A
1.6 TDCi	551202
1.6 TDCi	551202A
1.6 Ti	550292
1.6 Ti	550292A

C-MAX (DM2)	
1.6	550110
1.6	550110A
1.6	550111
1.6	550111A
1.6	550163
1.6	550163A
1.6	550183
1.6	550183A
1.6	550248
1.6	550248A
1.6	550289
1.6	550289A
1.6	550292
1.6	550292A
1.6	550294
1.6	550313A
1.6	550464
1.6	550640
1.6 TDCi	550014
1.6 TDCi	550014A
1.6 TDCi	550110
1.6 TDCi	550110A
1.6 TDCi	550111
1.6 TDCi	550111A
1.6 TDCi	550151
1.6 TDCi	550151A
1.6 TDCi	550183
1.6 TDCi	550183A
1.6 TDCi	550289
1.6 TDCi	550289A
1.6 TDCi	550313A
1.6 TDCi	550383
1.6 TDCi	550383A
1.6 TDCi	550432
1.6 TDCi	550432A
1.6 TDCi	550471
1.6 TDCi	550471A
1.6 TDCi	550569A
1.6 TDCi	550933
1.6 TDCi	550933A
1.6 TDCi	550935
1.6 TDCi	551000
1.6 TDCi	551000A
1.8	550039
1.8	550039A
1.8	550040
1.8	550040A
1.8	550110
1.8	550110A
1.8	550111
1.8	550111A
1.8	550157
1.8	550157A
1.8	550183
1.8	550183A
1.8	550295
1.8	550295A
1.8	550464
1.8 Flexifuel	550039
1.8 Flexifuel	550039A
1.8 Flexifuel	550040
1.8 Flexifuel	550040A
1.8 Flexifuel	550110
1.8 Flexifuel	550110A
1.8 Flexifuel	550111
1.8 Flexifuel	550111A
1.8 Flexifuel	550157
1.8 Flexifuel	550157A
1.8 Flexifuel	550183
1.8 Flexifuel	550183A
1.8 Flexifuel	550295
1.8 Flexifuel	550295A
1.8 Flexifuel	550464
1.8 TDCi	550043
1.8 TDCi	550110
1.8 TDCi	550110A
1.8 TDCi	550111
1.8 TDCi	550111A
1.8 TDCi	550151
1.8 TDCi	550151A
1.8 TDCi	550183
1.8 TDCi	550183A
1.8 TDCi	550220
1.8 TDCi	550220A
1.8 TDCi	550274
1.8 TDCi	550289
1.8 TDCi	550289A
1.8 TDCi	550298
1.8 TDCi	550383
1.8 TDCi	550383A
1.8 TDCi	550412
1.8 TDCi	550918
2.0	550039
2.0	550039A
2.0	550040
2.0	550040A
2.0	550110
2.0	550110A
2.0	550111
2.0	550111A
2.0	550151
2.0	550151A
2.0	550157
2.0	550157A
2.0	550183
2.0	550183A
2.0	550289
2.0	550289A
2.0	550295
2.0	550295A
2.0	550313A
2.0	550373
2.0	550464
2.0 CNG	550040
2.0 CNG	550040A
2.0 CNG	550157
2.0 CNG	550157A
2.0 CNG	550295
2.0 CNG	550295A
2.0 LPG	550040
2.0 LPG	550040A
2.0 LPG	550151
2.0 LPG	550151A
2.0 LPG	550157
2.0 LPG	550157A
2.0 LPG	550295
2.0 LPG	550295A
2.0 TDCi	550110
2.0 TDCi	550110A
2.0 TDCi	550111
2.0 TDCi	550111A

Original equipment numbers and pictures in this catalogue are used for reference purposes only.

ERA S.r.l. Via F. Santi, 15 - 10024 Moncalieri (TO) Italy - Tel. +39 011.6891511 - Fax +39 011.6472862 - italia@eraspares.it - www.eraspares.it

Applicazioni veicolari - Vehicles applications

2.0 TDCi	550183
2.0 TDCi	550183A
2.0 TDCi	550289
2.0 TDCi	550289A
2.0 TDCi	550313A
2.0 TDCi	550383
2.0 TDCi	550383A
2.0 TDCi	550432
2.0 TDCi	550432A
2.0 TDCi	550472
2.0 TDCi	550472A
2.0 TDCi	550569A
2.0 TDCi	550918
2.0 TDCi	550933
2.0 TDCi	550933A
2.0 TDCi	551000
2.0 TDCi	551000A

C-MAX II (DXA/CB7, DXA/CEU)	
1.0 EcoBoost	550274
1.0 EcoBoost	550894
1.0 EcoBoost	550894A
1.0 EcoBoost	550898
1.0 EcoBoost	550952
1.5 EcoBoost	550294
1.5 EcoBoost	550641
1.5 EcoBoost	551172
1.5 EcoBoost	551172A
1.5 EcoBoost	551283
1.6 CNG	550292
1.6 CNG	550292A
1.6 EcoBoost	550294
1.6 EcoBoost	550640
1.6 EcoBoost	550641
1.6 EcoBoost	550734
1.6 EcoBoost	550734A
1.6 EcoBoost	550894
1.6 EcoBoost	550894A
1.6 EcoBoost	550952
1.6 EcoBoost	551172
1.6 EcoBoost	551172A
1.6 Flexifuel	550110
1.6 Flexifuel	550110A
1.6 Flexifuel	550163
1.6 Flexifuel	550163A
1.6 Flexifuel	550292
1.6 Flexifuel	550292A
1.6 Flexifuel	550294
1.6 Flexifuel	550640
1.6 LPG	550163
1.6 LPG	550163A
1.6 LPG	550292
1.6 LPG	550292A
1.6 TDCi	550471
1.6 TDCi	550471A
1.6 TDCi	550641
1.6 TDCi	550916
1.6 TDCi	550933
1.6 TDCi	550933A
1.6 TDCi	550948
1.6 TDCi	550948A
1.6 TDCi	551202
1.6 TDCi	551202A
1.6 Ti	550110
1.6 Ti	550110A
1.6 Ti	550292
1.6 Ti	550292A
1.6 Ti	550294
1.6 Ti	550640
2.0 TDCi	550432
2.0 TDCi	550432A
2.0 TDCi	550473
2.0 TDCi	550933
2.0 TDCi	550933A
2.0 TDCi	551202
2.0 TDCi	551202A

2.0 TDCi	551567

C-MAX II Van	
1.0 EcoBoost	550894
1.0 EcoBoost	550894A
1.0 EcoBoost	550952
1.5 EcoBoost	551172
1.5 EcoBoost	551172A
1.6 EcoBoost	550894
1.6 EcoBoost	550894A
1.6 EcoBoost	550952
1.6 EcoBoost	551172
1.6 EcoBoost	551172A
1.6 TDCi	551202
1.6 TDCi	551202A
2.0 TDCi	551202
2.0 TDCi	551202A

COUGAR (EC_)	
2.0 16V	550037
2.0 16V	550037A
2.0 16V	550041
2.0 16V	550223
2.0 16V	550248
2.0 16V	550248A
2.0 16V	550293
2.0 16V	550313A
2.0 16V	550374A
2.5 ST 200	550223
2.5 ST 200	550248
2.5 ST 200	550248A
2.5 ST 200	550260
2.5 ST 200	550260A
2.5 ST 200	550290
2.5 ST 200	550374A
2.5 V6 24V	550223
2.5 V6 24V	550260
2.5 V6 24V	550260A
2.5 V6 24V	550290
2.5 V6 24V	550311
2.5 V6 24V	550311A
2.5 V6 24V	550323
2.5 V6 24V	550374A
2.5 V6 24V	551282

COURIER Cassone/Limousine spaziosa (F3L, F5L)	
1.3	550036A
1.3	550037
1.3	550037A
1.3	550202A
1.3	550959A
1.3	551186
1.8 D	550037
1.8 D	550037A
1.8 D	550312
1.8 D	551186

COURIER Cassone/Limousine spaziosa (J5_, J3_)	
1.3	550037
1.3	550037A
1.3	550038
1.3	550082
1.3	550082A
1.3	550110
1.3	550110A
1.3	550111
1.3	550111A
1.3	550161
1.3	550161A
1.3	550202A
1.3	550248
1.3	550248A
1.3	550311
1.3	550311A
1.3	550312
1.3	551282

1.4 i	550036A
1.4 i	550037
1.4 i	550037A
1.4 i	550038
1.4 i	550082
1.4 i	550082A
1.4 i	550110
1.4 i	550110A
1.4 i	550111
1.4 i	550111A
1.4 i	550161
1.4 i	550161A
1.4 i	550959A
1.4 i	551282
1.8 D	550037
1.8 D	550037A
1.8 D	550110
1.8 D	550110A
1.8 D	550111
1.8 D	550111A
1.8 D	550311
1.8 D	550311A
1.8 DI	550037
1.8 DI	550037A
1.8 DI	550110
1.8 DI	550110A
1.8 DI	550111
1.8 DI	550111A
1.8 DI	550152
1.8 DI	551185
1.8 DI	551281A

COURIER Pick-up	
1.8	550037
1.8	550037A
1.8	550041
1.8	550193
1.8	550223
1.8	550312

ECOSPORT	
1.0 EcoBoost	550274
1.0 EcoBoost	550641
1.0 EcoBoost	550894
1.0 EcoBoost	550894A
1.0 EcoBoost	550952
1.5 TDCi	550641
1.5 TDCi	550916
1.5 TDCi	550918
1.5 TDCi	550923
1.5 TDCi	550925
1.5 TDCi	551202
1.5 TDCi	551202A
1.5 Ti	550110
1.5 Ti	550110A
1.5 Ti	550292
1.5 Ti	550292A
1.5 Ti	550294
1.6	550292
1.6	550292A
EcoBoost 1.0	550274
EcoBoost 1.0	550641
EcoBoost 1.0	550894
EcoBoost 1.0	550894A
EcoBoost 1.0	550898
EcoBoost 1.0	550952
EcoBoost 1.0	551172
EcoBoost 1.0	551172A

ESCORT CLASSIC (AAL, ABL)	
1.6 16V	550037
1.6 16V	550037A
1.6 16V	550041
1.6 16V	550082
1.6 16V	550082A
1.6 16V	550193

Original equipment numbers and pictures in this catalogue are used for reference purposes only.

ERA S.r.l. Via F. Santi, 15 - 10024 Moncalieri (TO) Italy - Tel. +39 011.6891511 - Fax +39 011.6472862 - italia@eraspares.it - www.eraspares.it

Applicazioni veicolari - Vehicles applications

1.6 16V	550202A
1.6 16V	550311
1.6 16V	550311A
1.6 16V	550312
1.6 16V	551185
1.6 16V	551281A
1.8 TD	550311
1.8 TD	550311A
1.8 TD	550312

ESCORT CLASSIC Turnier (ANL)

1.6 16V	550037
1.6 16V	550037A
1.6 16V	550041
1.6 16V	550082
1.6 16V	550082A
1.6 16V	550193
1.6 16V	550202A
1.6 16V	550311
1.6 16V	550311A
1.6 16V	550312
1.6 16V	551185
1.6 16V	551281A
1.8 TD	550037
1.8 TD	550037A
1.8 TD	550311
1.8 TD	550311A
1.8 TD	550312

ESCORT III (GAA)

1.6	550199A
1.6 i	550199A
1.6 RS Turbo	550199A
1.6 XR3i	550036A
1.6 XR3i	550199A
RS 1600i	550199A

ESCORT III Cabriolet (ALD)

1.6	550199A
1.6 i	550199A

ESCORT III Turnier (AWA)

1.6	550199A

ESCORT IV (GAF, AWF, ABFT)

1.1	550036A
1.3	550036A
1.4	550199A
1.4	551186
1.6	550199A
1.6	551186
1.6 i	550199A
1.6 i	551186
1.6 Turbo RS	550199A
1.6 XR3i	550199A
1.6 XR3i	551186

ESCORT IV Cabriolet (ALF)

1.4	550199A
1.4	551186
1.6	550199A
1.6 i	550199A
1.6 i	551186
1.6 XR3i	550199A
1.6 XR3i	551186

ESCORT IV Express (AVF)

1.1	550036A
1.3	550036A
1.3	551186
1.4 i	550199A
1.4 i	551186
1.8 D	551186

ESCORT IV Turnier (AWF, AVF)

1.1	550036A
1.3	550036A
1.4	550199A
1.4	551186
1.6	550199A
1.6 i	550199A
1.6 i	551186

ESCORT V (AAL, ABL)

1.3	550036A
1.3	550037
1.3	550037A
1.3	550038
1.3	550161
1.3	550161A
1.3	550202A
1.3	550311
1.3	550311A
1.3	550312
1.3	551186
1.4	550036A
1.4	550082
1.4	550082A
1.4	550202A
1.4	550311
1.4	550311A
1.4	550312
1.4	551186
1.6	550036A
1.6	550312
1.6	551186
1.6 i 16V	550037
1.6 i 16V	550037A
1.6 i 16V	550041
1.6 i 16V	550082
1.6 i 16V	550082A
1.6 i 16V	550193
1.6 i 16V	550202A
1.6 i 16V	550311
1.6 i 16V	550311A
1.6 i 16V	550312
1.6 i 16V	551186
1.8 16V XR3i	550037
1.8 16V XR3i	550037A
1.8 16V XR3i	550041
1.8 16V XR3i	550082
1.8 16V XR3i	550082A
1.8 16V XR3i	550193
1.8 16V XR3i	550202A
1.8 16V XR3i	550312
1.8 16V XR3i	551186
1.8 D	550311
1.8 D	550311A
1.8 D	550312
1.8 D	551186
1.8 TD	550036A
1.8 TD	550037
1.8 TD	550037A
1.8 TD	550041
1.8 TD	550311
1.8 TD	550311A
1.8 TD	550312
1.8 XR3i 16V 4x4	550037
1.8 XR3i 16V 4x4	550037A
1.8 XR3i 16V 4x4	550041
1.8 XR3i 16V 4x4	550082
1.8 XR3i 16V 4x4	550082A
1.8 XR3i 16V 4x4	550193
1.8 XR3i 16V 4x4	550202A
1.8 XR3i 16V 4x4	550312
1.8 XR3i 16V 4x4	551186
RS 2000	550121
RS 2000	550202A
RS 2000	550311
RS 2000	550311A
RS 2000	550312
RS 2000	551186
RS 2000 4x4	550121
RS 2000 4x4	550202A
RS 2000 4x4	550311
RS 2000 4x4	550311A
RS 2000 4x4	550312
RS 2000 4x4	551186
RS Cosworth 4x4	550071
RS Cosworth 4x4	550071A
RS Cosworth 4x4	550121
RS Cosworth 4x4	550311
RS Cosworth 4x4	550311A
RS Cosworth 4x4	550312
RS Cosworth 4x4	550553A

ESCORT V Cabriolet (ALL)

1.4	550036A
1.4	550082
1.4	550082A
1.4	550202A
1.4	550312
1.4	551186
1.4 i	550036A
1.4 i	550082
1.4 i	550082A
1.4 i	550202A
1.4 i	550311
1.4 i	550311A
1.4 i	550312
1.4 i	551186
1.6	550036A
1.6	550312
1.6	551186
1.6 16V XR3i	550037
1.6 16V XR3i	550037A
1.6 16V XR3i	550041
1.6 16V XR3i	550082
1.6 16V XR3i	550082A
1.6 16V XR3i	550193
1.6 16V XR3i	550202A
1.6 16V XR3i	550311
1.6 16V XR3i	550311A
1.6 16V XR3i	550312
1.6 16V XR3i	551186
1.6 i 16V	550037
1.6 i 16V	550037A
1.6 i 16V	550041
1.6 i 16V	550082
1.6 i 16V	550082A
1.6 i 16V	550193
1.6 i 16V	550202A
1.6 i 16V	550312
1.6 i 16V	551186
1.8 16V XR3i	550037
1.8 16V XR3i	550037A
1.8 16V XR3i	550041
1.8 16V XR3i	550082
1.8 16V XR3i	550082A
1.8 16V XR3i	550193
1.8 16V XR3i	550202A
1.8 16V XR3i	550312
1.8 16V XR3i	551186

ESCORT V Express (AVF)

1.3	550036A
1.3	550202A
1.3	551186
1.4	550036A
1.4	550082
1.4	550082A
1.4	550202A
1.4	550312
1.4	551186
1.8 D	550311
1.8 D	550311A
1.8 D	550312
1.8 D	551186

Original equipment numbers and pictures in this catalogue are used for reference purposes only.

ERA S.r.l. Via F. Santi, 15 - 10024 Moncalieri (TO) Italy - Tel. +39 011.6891511 - Fax +39 011.6472862 - italia@eraspares.it - www.eraspares.it

Applicazioni veicolari - Vehicles applications

ESCORT V Tre volumi (AFL)	
1.3	550036A
1.3	550037
1.3	550037A
1.3	550038
1.3	550161
1.3	550161A
1.3	550202A
1.3	550311
1.3	550311A
1.3	550312
1.3	551186
1.4	550036A
1.4	550082
1.4	550082A
1.4	550202A
1.4	550311
1.4	550311A
1.4	550312
1.4	551186
1.6 i 16V	550037
1.6 i 16V	550037A
1.6 i 16V	550041
1.6 i 16V	550082
1.6 i 16V	550082A
1.6 i 16V	550193
1.6 i 16V	550202A
1.6 i 16V	550311
1.6 i 16V	550311A
1.6 i 16V	550312
1.6 i 16V	551186
1.8 D	550311
1.8 D	550311A
1.8 D	550312
1.8 D	551186
1.8 i 16V	550037
1.8 i 16V	550037A
1.8 i 16V	550041
1.8 i 16V	550082
1.8 i 16V	550082A
1.8 i 16V	550202A
1.8 i 16V	550312
1.8 i 16V	551186
1.8 TD	550311
1.8 TD	550311A
1.8 TD	550312

ESCORT V Turnier (ANL)	
1.3	550036A
1.3	550037
1.3	550037A
1.3	550038
1.3	550161
1.3	550161A
1.3	550202A
1.3	550311
1.3	550311A
1.3	550312
1.3	551186
1.4	550036A
1.4	550082
1.4	550082A
1.4	550202A
1.4	550311
1.4	550311A
1.4	550312
1.4	551186
1.6	550036A
1.6	550312
1.6	551186
1.6 i 16V	550037
1.6 i 16V	550037A
1.6 i 16V	550041
1.6 i 16V	550082
1.6 i 16V	550082A
1.6 i 16V	550193
1.6 i 16V	550202A
1.6 i 16V	550311
1.6 i 16V	550311A
1.6 i 16V	550312
1.6 i 16V	551186
1.8 16V	550037
1.8 16V	550037A
1.8 16V	550041
1.8 16V	550082
1.8 16V	550082A
1.8 16V	550202A
1.8 16V	550312
1.8 16V	551186
1.8 D	550311
1.8 D	550311A
1.8 D	550312
1.8 D	551186
1.8 i 16V	550037
1.8 i 16V	550037A
1.8 i 16V	550041
1.8 i 16V	550082
1.8 i 16V	550082A
1.8 i 16V	550193
1.8 i 16V	550202A
1.8 i 16V	550312
1.8 i 16V	551186
1.8 TD	550311
1.8 TD	550311A
1.8 TD	550312

ESCORT VI (GAL, AAL, ABL)	
1.3	550036A
1.3	550037
1.3	550037A
1.3	550038
1.3	550082
1.3	550082A
1.3	550161
1.3	550161A
1.3	550202A
1.3	550311
1.3	550311A
1.3	550312
1.3	551185
1.3	551186
1.3	551281A
1.4	550036A
1.4	550082
1.4	550082A
1.4	550202A
1.4	550311
1.4	550311A
1.4	550312
1.4	551186
1.6	550037
1.6	550037A
1.6	550041
1.6	550082
1.6	550082A
1.6	550193
1.6	550202A
1.6	550311
1.6	550311A
1.6	550312
1.6 16V	550037
1.6 16V	550037A
1.6 16V	550041
1.6 16V	550082
1.6 16V	550082A
1.6 16V	550193
1.6 16V	550202A
1.6 16V	550311
1.6 16V	550311A
1.6 16V	550312
1.6 16V	551185
1.6 16V	551186
1.6 i 16V	550202A
1.6 i 16V	550311
1.6 i 16V	550311A
1.6 i 16V	550312
1.6 i 16V	551186
1.8 16V	550037
1.8 16V	550037A
1.8 16V	550041
1.8 16V	550082
1.8 16V	550082A
1.8 16V	550202A
1.8 16V	550312
1.8 16V	551186
1.8 D	550311
1.8 D	550311A
1.8 D	550312
1.8 D	551186
1.8 TD	550311
1.8 TD	550311A
1.8 TD	550312
1.8 Turbo D	550311
1.8 Turbo D	550311A
1.8 Turbo D	550312
RS 2000	550121
RS 2000	550202A
RS 2000	550311
RS 2000	550311A
RS 2000	550312
RS 2000	551186
RS 2000 4x4	550121
RS 2000 4x4	550202A
RS 2000 4x4	550311
RS 2000 4x4	550311A
RS 2000 4x4	550312
RS 2000 4x4	551186
RS Cosworth 4x4	550121
RS Cosworth 4x4	550311
RS Cosworth 4x4	550311A
RS Cosworth 4x4	550312
RS Cosworth 4x4	550553A

ESCORT VI Cabriolet (ALL)	
1.4	550036A
1.4	550082
1.4	550082A
1.4	550202A
1.4	550311
1.4	550311A
1.4	550312

Original equipment numbers and pictures in this catalogue are used for reference purposes only.

ERA S.r.l. Via F. Santi, 15 - 10024 Moncalieri (TO) Italy - Tel. +39 011.6891511 - Fax +39 011.6472862 - italia@eraspares.it - www.eraspares.it

Applicazioni veicolari - Vehicles applications

1.4	551186
1.6 16V XR3i	550037
1.6 16V XR3i	550037A
1.6 16V XR3i	550041
1.6 16V XR3i	550082
1.6 16V XR3i	550082A
1.6 16V XR3i	550193
1.6 16V XR3i	550202A
1.6 16V XR3i	550311
1.6 16V XR3i	550311A
1.6 16V XR3i	550312
1.6 16V XR3i	551185
1.6 16V XR3i	551186
1.6 16V XR3i	551281A
1.8 16V XR3i	550037
1.8 16V XR3i	550037A
1.8 16V XR3i	550041
1.8 16V XR3i	550082
1.8 16V XR3i	550082A
1.8 16V XR3i	550193
1.8 16V XR3i	550202A
1.8 16V XR3i	550311
1.8 16V XR3i	550311A
1.8 16V XR3i	550312
1.8 16V XR3i	551185
1.8 16V XR3i	551186
1.8 16V XR3i	551281A
1.8 TD	550311
1.8 TD	550311A
1.8 TD	550312
1.8 Turbo D	550311
1.8 Turbo D	550311A
1.8 Turbo D	550312

ESCORT VI Cassone / Furgonato / Promiscuo (AVL

1.4	550036A
1.4	550082
1.4	550082A
1.4	550202A
1.4	550311
1.4	550311A
1.4	550312
1.4	551186
1.8 D	550037
1.8 D	550037A
1.8 D	550311
1.8 D	550311A
1.8 D	550312
1.8 TD	550311
1.8 TD	550311A
1.8 TD	550312
1.8 Turbo D	550037
1.8 Turbo D	550037A
1.8 Turbo D	550311
1.8 Turbo D	550311A
1.8 Turbo D	550312

ESCORT VI Tre volumi (GAL, AFL)

1.3	550036A
1.3	550037
1.3	550037A
1.3	550038
1.3	550082
1.3	550082A
1.3	550161
1.3	550161A
1.3	550202A
1.3	550311
1.3	550311A
1.3	550312
1.3	551185
1.3	551186
1.3	551281A
1.4	550036A
1.4	550082
1.4	550082A
1.4	550202A
1.4	550311
1.4	550311A
1.4	550312
1.4	551186
1.6 i 16V	550037
1.6 i 16V	550037A
1.6 i 16V	550041
1.6 i 16V	550082
1.6 i 16V	550082A
1.6 i 16V	550193
1.6 i 16V	550202A
1.6 i 16V	550311
1.6 i 16V	550311A
1.6 i 16V	550312
1.6 i 16V	551185
1.6 i 16V	551186
1.6 i 16V	551281A
1.8 16V	550037
1.8 16V	550037A
1.8 16V	550041
1.8 16V	550082
1.8 16V	550082A
1.8 16V	550193
1.8 16V	550202A
1.8 16V	550311
1.8 16V	550311A
1.8 16V	550312
1.8 16V	551185
1.8 16V	551186
1.8 16V	551281A
1.8 D	550311
1.8 D	550311A
1.8 D	550312
1.8 D	551186
1.8 TD	550036A
1.8 TD	550037
1.8 TD	550037A
1.8 TD	550041
1.8 TD	550311
1.8 TD	550311A
1.8 TD	550312
1.8 Turbo D	550311
1.8 Turbo D	550311A
1.8 Turbo D	550312

ESCORT VI Turnier (GAL, ANL)

1.3	550036A
1.3	550037
1.3	550037A
1.3	550038
1.3	550082
1.3	550082A
1.3	550161
1.3	550161A
1.3	550202A
1.3	550311
1.3	550311A
1.3	550312
1.3	551185
1.3	551186
1.3	551281A
1.4	550036A
1.4	550037
1.4	550037A
1.4	550082
1.4	550082A
1.4	550202A
1.4	550311
1.4	550311A
1.4	550312
1.4	551186
1.6 16V	550037
1.6 16V	550037A
1.6 16V	550041
1.6 16V	550082
1.6 16V	550082A
1.6 16V	550193
1.6 16V	550202A
1.6 16V	550311
1.6 16V	550311A
1.6 16V	550312
1.6 16V	551185
1.6 16V	551186
1.6 16V	551281A
1.6 i 16V	550037
1.6 i 16V	550037A
1.6 i 16V	550041
1.6 i 16V	550082
1.6 i 16V	550082A
1.6 i 16V	550193
1.6 i 16V	550202A
1.6 i 16V	550312
1.6 i 16V	551186
1.6 i 16V	551281A
1.8 16V	550037
1.8 16V	550037A
1.8 16V	550041
1.8 16V	550082
1.8 16V	550082A
1.8 16V	550193
1.8 16V	550202A
1.8 16V	550311
1.8 16V	550311A
1.8 16V	550312
1.8 16V	551185
1.8 16V	551186
1.8 16V	551281A
1.8 D	550036A
1.8 D	550037
1.8 D	550037A
1.8 D	550311
1.8 D	550311A
1.8 D	550312
1.8 D	551186
1.8 TD	550036A
1.8 TD	550037
1.8 TD	550037A
1.8 TD	550041
1.8 TD	550311
1.8 TD	550311A
1.8 TD	550312
1.8 Turbo D	550311
1.8 Turbo D	550311A
1.8 Turbo D	550312

FIESTA Cassone / coda spiovente (FVD)

1.4	550199A
1.8 D	550037
1.8 D	550037A
1.8 D	550312
1.8 D	551186

FIESTA Cassone/Limousine spaziosa (JV_)

D 1.8	550037
D 1.8	550037A
D 1.8	550110
D 1.8	550110A
D 1.8	550111
D 1.8	550111A
D 1.8	550311
D 1.8	550311A
TD 1.8	550037
TD 1.8	550037A
TD 1.8	550110
TD 1.8	550110A
TD 1.8	550111
TD 1.8	550111A
TD 1.8	550152
TD 1.8	550220
TD 1.8	550220A
TD 1.8	551185

Original equipment numbers and pictures in this catalogue are used for reference purposes only.

ERA S.r.l. Via F. Santi, 15 - 10024 Moncalieri (TO) Italy - Tel. +39 011.6891511 - Fax +39 011.6472862 - italia@eraspares.it - www.eraspares.it

Applicazioni veicolari - Vehicles applications

TD 1.8	551281A

FIESTA II (FBD)

1.4	550199A
1.4	550959A
1.6 XR2	550199A

FIESTA III (GFJ)

1.1	550036A
1.1	550037
1.1	550037A
1.1	550202A
1.1	550312
1.1	551186
1.3	550036A
1.3	550037
1.3	550037A
1.3	550202A
1.3	550312
1.3	551186
1.3 CAT	550036A
1.3 CAT	550037
1.3 CAT	550037A
1.3 CAT	550202A
1.3 CAT	550959A
1.3 CAT	551186
1.4	550036A
1.4	550037
1.4	550037A
1.4	550082
1.4	550082A
1.4	550312
1.4	550959A
1.4	551186
1.6	550036A
1.6	550202A
1.6	550312
1.6	551186
1.6 i 16V	550037
1.6 i 16V	550037A
1.6 i 16V	550041
1.6 i 16V	550082
1.6 i 16V	550082A
1.6 i 16V	550202A
1.6 i 16V	550959A
1.6 i 16V	551186
1.6 Turbo	550036A
1.6 Turbo	551186
1.6 XR2i	550036A
1.6 XR2i	550202A
1.6 XR2i	550312
1.6 XR2i	551186
1.8 16V	550037
1.8 16V	550037A
1.8 16V	550041
1.8 16V	550082
1.8 16V	550082A
1.8 16V	550202A
1.8 16V	551186
1.8 D	550037
1.8 D	550037A
1.8 D	550312
1.8 D	551186
1.8 XR2i 16V	550037
1.8 XR2i 16V	550037A
1.8 XR2i 16V	550041
1.8 XR2i 16V	550082
1.8 XR2i 16V	550082A
1.8 XR2i 16V	550202A
1.8 XR2i 16V	551186

FIESTA IV (JA_, JB_)

1.0 i	550037
1.0 i	550037A
1.0 i	550082
1.0 i	550082A
1.0 i	550110
1.0 i	550110A
1.0 i	550111
1.0 i	550111A
1.25 i 16V	550037
1.25 i 16V	550037A
1.25 i 16V	550038
1.25 i 16V	550082
1.25 i 16V	550082A
1.25 i 16V	550110
1.25 i 16V	550110A
1.25 i 16V	550111
1.25 i 16V	550111A
1.25 i 16V	550161
1.25 i 16V	550161A
1.25 i 16V	550248
1.25 i 16V	550248A
1.25 i 16V	550311
1.25 i 16V	550311A
1.25 i 16V	550312
1.25 i 16V	551282
1.3 i	550037
1.3 i	550037A
1.3 i	550038
1.3 i	550082
1.3 i	550082A
1.3 i	550110
1.3 i	550110A
1.3 i	550111
1.3 i	550111A
1.3 i	550161
1.3 i	550161A
1.3 i	550202A
1.3 i	550248
1.3 i	550248A
1.3 i	550311
1.3 i	550311A
1.3 i	550312
1.3 i	551282
1.4 i 16V	550036A
1.4 i 16V	550037
1.4 i 16V	550037A
1.4 i 16V	550038
1.4 i 16V	550082
1.4 i 16V	550082A
1.4 i 16V	550110
1.4 i 16V	550110A
1.4 i 16V	550111
1.4 i 16V	550111A
1.4 i 16V	550161
1.4 i 16V	550161A
1.4 i 16V	551282
1.6 16V Sport	550026
1.6 16V Sport	550026A
1.6 16V Sport	550037
1.6 16V Sport	550037A
1.6 16V Sport	550038
1.6 16V Sport	550110
1.6 16V Sport	550110A
1.6 16V Sport	550111
1.6 16V Sport	550111A
1.6 16V Sport	550163
1.6 16V Sport	550163A
1.6 16V Sport	550202A
1.6 16V Sport	550248
1.6 16V Sport	550248A
1.6 16V Sport	551282
1.8 D	550037
1.8 D	550037A
1.8 D	550110
1.8 D	550110A
1.8 D	550111
1.8 D	550111A
1.8 D	550311
1.8 D	550311A
1.8 D	551186
1.8 DI	550037
1.8 DI	550037A
1.8 DI	550110
1.8 DI	550110A
1.8 DI	550111
1.8 DI	550111A
1.8 DI	550152
1.8 DI	550220
1.8 DI	550220A
1.8 DI	551185
1.8 DI	551281A
1.8 DI	551466A

FIESTA Tre volumi

1.6	550183
1.6	550183A
1.6	550289
1.6	550289A
1.6	550292
1.6	550292A
1.6	550464
1.6	550640
1.6	550641
1.6 TDCi	550471
1.6 TDCi	550471A
1.6 TDCi	550569A
1.6 TDCi	550641

FIESTA V (JH_, JD_)

1.25 16V	550037
1.25 16V	550037A
1.25 16V	550110
1.25 16V	550110A
1.25 16V	550111
1.25 16V	550111A
1.25 16V	550163
1.25 16V	550163A
1.25 16V	550248
1.25 16V	550248A
1.25 16V	550289
1.25 16V	550289A
1.25 16V	550294
1.25 16V	550640
1.25 16V	551465A
1.25 16V	551466A
1.3	550037
1.3	550037A
1.3	550082
1.3	550082A
1.3	550110
1.3	550110A
1.3	550111
1.3	550111A
1.3	550163
1.3	550163A
1.3	550248
1.3	550248A
1.3	550289
1.3	550289A
1.3	551465A
1.3	551466A
1.4 16V	550037
1.4 16V	550037A
1.4 16V	550082
1.4 16V	550082A
1.4 16V	550110
1.4 16V	550110A
1.4 16V	550111
1.4 16V	550111A
1.4 16V	550163
1.4 16V	550163A
1.4 16V	550289
1.4 16V	550289A
1.4 16V	550294
1.4 16V	551465A
1.4 16V	551466A

Original equipment numbers and pictures in this catalogue are used for reference purposes only.

ERA S.r.l. Via F. Santi, 15 - 10024 Moncalieri (TO) Italy - Tel. +39 011.6891511 - Fax +39 011.6472862 - italia@eraspares.it - www.eraspares.it

Applicazioni veicolari - Vehicles applications

1.4 TDCi	550014
1.4 TDCi	550014A
1.4 TDCi	550017
1.4 TDCi	550037
1.4 TDCi	550037A
1.4 TDCi	550110
1.4 TDCi	550110A
1.4 TDCi	550111
1.4 TDCi	550111A
1.4 TDCi	550183
1.4 TDCi	550183A
1.4 TDCi	550289
1.4 TDCi	550289A
1.4 TDCi	550383
1.4 TDCi	550383A
1.4 TDCi	550471
1.4 TDCi	550471A
1.4 TDCi	550783
1.4 TDCi	551465A
1.4 TDCi	551466A
1.4 TDCi	551605A
1.6 16V	550037
1.6 16V	550037A
1.6 16V	550110
1.6 16V	550110A
1.6 16V	550111
1.6 16V	550111A
1.6 16V	550163
1.6 16V	550163A
1.6 16V	550202A
1.6 16V	550248
1.6 16V	550248A
1.6 16V	550289
1.6 16V	550289A
1.6 16V	550294
1.6 16V	551465A
1.6 16V	551466A
1.6 TDCi	550014
1.6 TDCi	550014A
1.6 TDCi	550017
1.6 TDCi	550037
1.6 TDCi	550037A
1.6 TDCi	550110
1.6 TDCi	550110A
1.6 TDCi	550111
1.6 TDCi	550111A
1.6 TDCi	550289
1.6 TDCi	550289A
1.6 TDCi	550383
1.6 TDCi	550383A
1.6 TDCi	550432
1.6 TDCi	550432A
1.6 TDCi	550471
1.6 TDCi	550471A
1.6 TDCi	550569A
1.6 TDCi	551465A
1.6 TDCi	551466A
1.6 TDCi	551605A
ST150	550037
ST150	550037A
ST150	550039
ST150	550039A
ST150	550040
ST150	550040A
ST150	550110
ST150	550110A
ST150	550111
ST150	550111A
ST150	550157
ST150	550157A
ST150	550289
ST150	550289A
ST150	550295
ST150	550295A
ST150	551465A
ST150	551466A

FIESTA V Van	
1.3	550082
1.3	550082A
1.3	550110
1.3	550110A
1.3	550111
1.3	550111A
1.3	550163
1.3	550163A
1.3	550248
1.3	550248A
1.3	550289
1.3	550289A
1.3	551466A
1.4 TDCi	550014
1.4 TDCi	550014A
1.4 TDCi	550017
1.4 TDCi	550110
1.4 TDCi	550110A
1.4 TDCi	550111
1.4 TDCi	550111A
1.4 TDCi	550183
1.4 TDCi	550183A
1.4 TDCi	550289
1.4 TDCi	550289A
1.4 TDCi	550383
1.4 TDCi	550383A
1.4 TDCi	550471
1.4 TDCi	550471A
1.4 TDCi	550783
1.4 TDCi	551466A
1.4 TDCi	551605A

FIESTA VI (CB1, CCN)	
1.0	550294
1.0	550641
1.0	550952
1.0	551434
1.0 EcoBoost	550274
1.0 EcoBoost	550641
1.0 EcoBoost	550894
1.0 EcoBoost	550894A
1.0 EcoBoost	550952
1.0 Sport	550274
1.0 Sport	550641
1.0 Sport	550894
1.0 Sport	550894A
1.0 Sport	550952
1.25	550110
1.25	550110A
1.25	550111
1.25	550111A
1.25	550183
1.25	550183A
1.25	550289
1.25	550289A
1.25	550294
1.25	550421
1.25	550464
1.25	550640
1.25	551465A
1.4	550110
1.4	550110A
1.4	550111
1.4	550111A
1.4	550163
1.4	550163A
1.4	550183
1.4	550183A
1.4	550289
1.4	550289A
1.4	550294
1.4	550373
1.4	550464
1.4	551465A
1.4 LPG	550110

1.4 LPG	550110A
1.4 LPG	550111
1.4 LPG	550111A
1.4 LPG	550289
1.4 LPG	550289A
1.4 LPG	550294
1.4 TDCi	550014
1.4 TDCi	550014A
1.4 TDCi	550017
1.4 TDCi	550110
1.4 TDCi	550110A
1.4 TDCi	550111
1.4 TDCi	550111A
1.4 TDCi	550183
1.4 TDCi	550183A
1.4 TDCi	550289
1.4 TDCi	550289A
1.4 TDCi	550383
1.4 TDCi	550383A
1.4 TDCi	550471
1.4 TDCi	550471A
1.4 TDCi	550641
1.4 TDCi	550783
1.4 TDCi	550916
1.4 TDCi	550918
1.4 TDCi	550923
1.4 TDCi	550925
1.4 TDCi	550934
1.4 TDCi	550934A
1.4 TDCi	550940
1.4 TDCi	551465A
1.5 TDCi	550383
1.5 TDCi	550383A
1.5 TDCi	550641
1.5 TDCi	550916
1.5 TDCi	550918
1.5 TDCi	550923
1.5 TDCi	550925
1.5 TDCi	550940
1.5 TDCi	551202
1.5 TDCi	551202A
1.6 ST	550294
1.6 ST	550641
1.6 ST	550894
1.6 ST	550894A
1.6 ST	550952
1.6 ST200	550294
1.6 ST200	550641
1.6 ST200	550894
1.6 ST200	550894A
1.6 ST200	550952
1.6 TDCi	550183
1.6 TDCi	550183A
1.6 TDCi	550289
1.6 TDCi	550289A
1.6 TDCi	550383
1.6 TDCi	550383A
1.6 TDCi	550432
1.6 TDCi	550432A
1.6 TDCi	550471
1.6 TDCi	550471A
1.6 TDCi	550569A
1.6 TDCi	550641
1.6 TDCi	550916
1.6 TDCi	550918
1.6 TDCi	550923
1.6 TDCi	550925
1.6 TDCi	550934
1.6 TDCi	550934A
1.6 TDCi	551202
1.6 TDCi	551202A
1.6 TDCi	551465A
1.6 Ti	550110
1.6 Ti	550110A
1.6 Ti	550163
1.6 Ti	550163A

Original equipment numbers and pictures in this catalogue are used for reference purposes only.

ERA S.r.l. Via F. Santi, 15 - 10024 Moncalieri (TO) Italy - Tel. +39 011.6891511 - Fax +39 011.6472862 - italia@eraspares.it - www.eraspares.it

Applicazioni veicolari - Vehicles applications

1.6 Ti	550183
1.6 Ti	550183A
1.6 Ti	550289
1.6 Ti	550289A
1.6 Ti	550292
1.6 Ti	550292A
1.6 Ti	550294
1.6 Ti	550464
1.6 Ti	550640
1.6 Ti	550641
1.6 Ti	550923
1.6 Ti	551465A

FIESTA VI Van

1.0 EcoBoost	550894
1.0 EcoBoost	550894A
1.0 EcoBoost	550952
1.0 EcoBoost	551434
1.25	550110
1.25	550110A
1.25	550111
1.25	550111A
1.25	550183
1.25	550183A
1.25	550289
1.25	550289A
1.25	550294
1.25	550421
1.25	550464
1.25	550640
1.4 TDCi	550014
1.4 TDCi	550014A
1.4 TDCi	550017
1.4 TDCi	550110
1.4 TDCi	550110A
1.4 TDCi	550111
1.4 TDCi	550111A
1.4 TDCi	550183
1.4 TDCi	550183A
1.4 TDCi	550289
1.4 TDCi	550289A
1.4 TDCi	550383
1.4 TDCi	550383A
1.4 TDCi	550471
1.4 TDCi	550471A
1.4 TDCi	550783
1.4 TDCi	550916
1.4 TDCi	550925
1.4 TDCi	550934
1.4 TDCi	550934A
1.4 TDCi	550940
1.5 TDCi	550383
1.5 TDCi	550383A
1.5 TDCi	550916
1.5 TDCi	550925
1.6 ST	550894
1.6 ST	550894A
1.6 ST	550952
1.6 TDCi	550289
1.6 TDCi	550289A
1.6 TDCi	550383
1.6 TDCi	550383A
1.6 TDCi	550432
1.6 TDCi	550432A
1.6 TDCi	550471
1.6 TDCi	550471A
1.6 TDCi	550569A
1.6 TDCi	550641
1.6 TDCi	550916
1.6 TDCi	550918
1.6 TDCi	550925
1.6 TDCi	550934
1.6 TDCi	550934A
1.6 TDCi	551202
1.6 TDCi	551202A

FIESTA VII (HJ, HF)

1.0 EcoBoost	550274
1.0 EcoBoost	550641
1.0 EcoBoost	550952
1.1	550641
1.1	551434

FOCUS C-MAX (DM2)

1.6	550110
1.6	550110A
1.6	550111
1.6	550111A
1.6	550163
1.6	550163A
1.6	550183
1.6	550183A
1.6	550248
1.6	550248A
1.6	550289
1.6	550289A
1.6	550294
1.6	550313A
1.6	550464
1.6	550640
1.6	551465A
1.6 TDCi	550014
1.6 TDCi	550014A
1.6 TDCi	550110
1.6 TDCi	550110A
1.6 TDCi	550111
1.6 TDCi	550111A
1.6 TDCi	550183
1.6 TDCi	550183A
1.6 TDCi	550289
1.6 TDCi	550289A
1.6 TDCi	550313A
1.6 TDCi	550383
1.6 TDCi	550383A
1.6 TDCi	550432
1.6 TDCi	550432A
1.6 TDCi	550471
1.6 TDCi	550471A
1.6 TDCi	550569A
1.6 TDCi	550933
1.6 TDCi	550933A
1.6 TDCi	550935
1.6 TDCi	551000
1.6 TDCi	551000A
1.6 TDCi	551465A
1.6 Ti	550014
1.6 Ti	550014A
1.6 Ti	550110
1.6 Ti	550110A
1.6 Ti	550111
1.6 Ti	550111A
1.6 Ti	550163
1.6 Ti	550163A
1.6 Ti	550183
1.6 Ti	550183A
1.6 Ti	550289
1.6 Ti	550289A
1.6 Ti	550292
1.6 Ti	550292A
1.6 Ti	550294
1.6 Ti	550313A
1.6 Ti	550464
1.6 Ti	551465A
1.8	550039
1.8	550039A
1.8	550040
1.8	550040A
1.8	550110
1.8	550110A
1.8	550111
1.8	550111A
1.8	550157
1.8	550157A
1.8	550183
1.8	550183A
1.8	550289
1.8	550289A
1.8	550295
1.8	550295A
1.8	550313A
1.8	550464
1.8	551465A
1.8 Flexifuel	550039
1.8 Flexifuel	550039A
1.8 Flexifuel	550040
1.8 Flexifuel	550040A
1.8 Flexifuel	550110
1.8 Flexifuel	550110A
1.8 Flexifuel	550111
1.8 Flexifuel	550111A
1.8 Flexifuel	550157
1.8 Flexifuel	550157A
1.8 Flexifuel	550183
1.8 Flexifuel	550183A
1.8 Flexifuel	550289
1.8 Flexifuel	550289A
1.8 Flexifuel	550295
1.8 Flexifuel	550295A
1.8 Flexifuel	550313A
1.8 Flexifuel	550464
1.8 TDCi	550043
1.8 TDCi	550110
1.8 TDCi	550110A
1.8 TDCi	550111
1.8 TDCi	550111A
1.8 TDCi	550183
1.8 TDCi	550183A
1.8 TDCi	550220
1.8 TDCi	550220A
1.8 TDCi	550274
1.8 TDCi	550289
1.8 TDCi	550289A
1.8 TDCi	550298
1.8 TDCi	550310
1.8 TDCi	550383
1.8 TDCi	550383A
1.8 TDCi	550412
1.8 TDCi	550948
1.8 TDCi	550948A
1.8 TDCi	551465A
2.0	550039
2.0	550039A
2.0	550040
2.0	550040A
2.0	550110
2.0	550110A
2.0	550111
2.0	550111A
2.0	550157
2.0	550157A
2.0	550183
2.0	550183A
2.0	550289
2.0	550289A
2.0	550295
2.0	550295A
2.0	550313A
2.0	550373
2.0	550464
2.0 TDCi	550110
2.0 TDCi	550110A
2.0 TDCi	550111
2.0 TDCi	550111A
2.0 TDCi	550183
2.0 TDCi	550183A
2.0 TDCi	550289
2.0 TDCi	550289A
2.0 TDCi	550383

Original equipment numbers and pictures in this catalogue are used for reference purposes only.

ERA S.r.l. Via F. Santi, 15 - 10024 Moncalieri (TO) Italy - Tel. +39 011.6891511 - Fax +39 011.6472862 - italia@eraspares.it - www.eraspares.it

Applicazioni veicolari - Vehicles applications

2.0 TDCi	550383A
2.0 TDCi	550432
2.0 TDCi	550432A
2.0 TDCi	550472
2.0 TDCi	550472A
2.0 TDCi	550569A
2.0 TDCi	550933
2.0 TDCi	550933A
2.0 TDCi	550948
2.0 TDCi	550948A
2.0 TDCi	551000
2.0 TDCi	551000A
2.0 TDCi	551465A

FOCUS I (DAW, DBW)	
1.4 16V	550037
1.4 16V	550037A
1.4 16V	550038
1.4 16V	550111
1.4 16V	550111A
1.4 16V	550160A
1.4 16V	550183
1.4 16V	550183A
1.4 16V	550248
1.4 16V	550248A
1.4 16V	550289
1.4 16V	550289A
1.4 16V	550294
1.4 16V	550310
1.4 16V	550313A
1.4 16V	550464
1.4 16V	551465A
1.6 16V	550037
1.6 16V	550037A
1.6 16V	550038
1.6 16V	550041
1.6 16V	550160A
1.6 16V	550183
1.6 16V	550183A
1.6 16V	550248
1.6 16V	550248A
1.6 16V	550289
1.6 16V	550289A
1.6 16V	550294
1.6 16V	550310
1.6 16V	550313A
1.6 16V	550464
1.6 16V Flexifuel	550248
1.6 16V Flexifuel	550248A
1.8 16V	550037
1.8 16V	550037A
1.8 16V	550041
1.8 16V	550183
1.8 16V	550183A
1.8 16V	550248
1.8 16V	550248A
1.8 16V	550289
1.8 16V	550289A
1.8 16V	550294
1.8 16V	550310
1.8 16V	550313A
1.8 16V	550464
1.8 16V	551465A
1.8 DI / TDDi	550037
1.8 DI / TDDi	550037A
1.8 DI / TDDi	550152
1.8 DI / TDDi	550183
1.8 DI / TDDi	550183A
1.8 DI / TDDi	550220
1.8 DI / TDDi	550220A
1.8 DI / TDDi	550289
1.8 DI / TDDi	550289A
1.8 DI / TDDi	550310
1.8 DI / TDDi	551185
1.8 DI / TDDi	551281A
1.8 DI / TDDi	551282

1.8 DI / TDDi	551465A
1.8 TDCi	550037
1.8 TDCi	550037A
1.8 TDCi	550043
1.8 TDCi	550151
1.8 TDCi	550151A
1.8 TDCi	550152
1.8 TDCi	550183
1.8 TDCi	550183A
1.8 TDCi	550220
1.8 TDCi	550220A
1.8 TDCi	550274
1.8 TDCi	550289
1.8 TDCi	550289A
1.8 TDCi	550310
1.8 TDCi	550313A
1.8 TDCi	551185
1.8 TDCi	551281A
1.8 TDCi	551282
1.8 Turbo DI / TDDi	550037
1.8 Turbo DI / TDDi	550037A
1.8 Turbo DI / TDDi	550151
1.8 Turbo DI / TDDi	550151A
1.8 Turbo DI / TDDi	550152
1.8 Turbo DI / TDDi	550183
1.8 Turbo DI / TDDi	550183A
1.8 Turbo DI / TDDi	550220
1.8 Turbo DI / TDDi	550220A
1.8 Turbo DI / TDDi	550274
1.8 Turbo DI / TDDi	550289
1.8 Turbo DI / TDDi	550289A
1.8 Turbo DI / TDDi	550310
1.8 Turbo DI / TDDi	550313A
1.8 Turbo DI / TDDi	551185
1.8 Turbo DI / TDDi	551281A
1.8 Turbo DI / TDDi	551282
1.8 Turbo DI / TDDi	551465A
2.0 16V	550037
2.0 16V	550037A
2.0 16V	550041
2.0 16V	550151
2.0 16V	550151A
2.0 16V	550183
2.0 16V	550183A
2.0 16V	550248
2.0 16V	550248A
2.0 16V	550289
2.0 16V	550289A
2.0 16V	550294
2.0 16V	550310
2.0 16V	550313A
2.0 16V	550373
2.0 16V	550464
2.0 16V	551465A
RS	550037
RS	550037A
RS	550041
RS	550183
RS	550183A
RS	550289
RS	550289A
RS	550313A
ST170	550037
ST170	550037A
ST170	550041
ST170	550183
ST170	550183A
ST170	550248
ST170	550248A
ST170	550289
ST170	550289A
ST170	550293
ST170	550295
ST170	550295A
ST170	550313A

FOCUS I Tre volumi (DFW)	
1.4 16V	550037
1.4 16V	550037A
1.4 16V	550038
1.4 16V	550111
1.4 16V	550111A
1.4 16V	550160A
1.4 16V	550183
1.4 16V	550183A
1.4 16V	550248
1.4 16V	550248A
1.4 16V	550289
1.4 16V	550289A
1.4 16V	550294
1.4 16V	550310
1.4 16V	550313A
1.4 16V	550464
1.6 16V	550037
1.6 16V	550037A
1.6 16V	550038
1.6 16V	550041
1.6 16V	550160A
1.6 16V	550183
1.6 16V	550183A
1.6 16V	550248
1.6 16V	550248A
1.6 16V	550289
1.6 16V	550289A
1.6 16V	550294
1.6 16V	550310
1.6 16V	550313A
1.6 16V	550464
1.8 16V	550037
1.8 16V	550037A
1.8 16V	550041
1.8 16V	550183
1.8 16V	550183A
1.8 16V	550248
1.8 16V	550248A
1.8 16V	550289
1.8 16V	550289A
1.8 16V	550310
1.8 16V	550313A
1.8 16V	550464
1.8 TDCi	550037
1.8 TDCi	550037A
1.8 TDCi	550043
1.8 TDCi	550152
1.8 TDCi	550183
1.8 TDCi	550183A
1.8 TDCi	550220
1.8 TDCi	550220A
1.8 TDCi	550274
1.8 TDCi	550289
1.8 TDCi	550289A
1.8 TDCi	550310
1.8 TDCi	551185
1.8 TDCi	551281A
1.8 TDCi	551282
1.8 Turbo DI / TDDi	550037
1.8 Turbo DI / TDDi	550037A
1.8 Turbo DI / TDDi	550152
1.8 Turbo DI / TDDi	550183
1.8 Turbo DI / TDDi	550183A
1.8 Turbo DI / TDDi	550289
1.8 Turbo DI / TDDi	550289A
1.8 Turbo DI / TDDi	550310
1.8 Turbo DI / TDDi	550313A
1.8 Turbo DI / TDDi	551185
1.8 Turbo DI / TDDi	551281A
1.8 Turbo DI / TDDi	551282
2.0 16V	550037
2.0 16V	550037A
2.0 16V	550041
2.0 16V	550183
2.0 16V	550183A

Original equipment numbers and pictures in this catalogue are used for reference purposes only.

ERA S.r.l. Via F. Santi, 15 - 10024 Moncalieri (TO) Italy - Tel. +39 011.6891511 - Fax +39 011.6472862 - italia@eraspares.it - www.eraspares.it

Applicazioni veicolari - Vehicles applications

2.0 16V	550248
2.0 16V	550248A
2.0 16V	550289
2.0 16V	550289A
2.0 16V	550310
2.0 16V	550313A
2.0 16V	550373
2.0 16V	550464

FOCUS I Turnier (DNW)

1.4 16V	550037
1.4 16V	550037A
1.4 16V	550038
1.4 16V	550111
1.4 16V	550111A
1.4 16V	550160A
1.4 16V	550183
1.4 16V	550183A
1.4 16V	550248
1.4 16V	550248A
1.4 16V	550289
1.4 16V	550289A
1.4 16V	550294
1.4 16V	550310
1.4 16V	550313A
1.4 16V	550464
1.4 16V	551465A
1.6 16V	550037
1.6 16V	550037A
1.6 16V	550038
1.6 16V	550041
1.6 16V	550160A
1.6 16V	550183
1.6 16V	550183A
1.6 16V	550248
1.6 16V	550248A
1.6 16V	550289
1.6 16V	550289A
1.6 16V	550294
1.6 16V	550310
1.6 16V	550313A
1.6 16V	550464
1.6 16V Flexifuel	550248
1.6 16V Flexifuel	550248A
1.8 16V	550037
1.8 16V	550037A
1.8 16V	550041
1.8 16V	550183
1.8 16V	550183A
1.8 16V	550248
1.8 16V	550248A
1.8 16V	550289
1.8 16V	550289A
1.8 16V	550294
1.8 16V	550310
1.8 16V	550313A
1.8 16V	550464
1.8 16V	551465A
1.8 DI / TDDi	550037
1.8 DI / TDDi	550037A
1.8 DI / TDDi	550152
1.8 DI / TDDi	550183
1.8 DI / TDDi	550183A
1.8 DI / TDDi	550289
1.8 DI / TDDi	550289A
1.8 DI / TDDi	550310
1.8 DI / TDDi	551185
1.8 DI / TDDi	551281A
1.8 DI / TDDi	551282
1.8 DI / TDDi	551465A
1.8 TDCi	550037
1.8 TDCi	550037A
1.8 TDCi	550043
1.8 TDCi	550151
1.8 TDCi	550151A
1.8 TDCi	550152
1.8 TDCi	550183
1.8 TDCi	550183A
1.8 TDCi	550220
1.8 TDCi	550220A
1.8 TDCi	550274
1.8 TDCi	550289
1.8 TDCi	550289A
1.8 TDCi	550310
1.8 TDCi	550313A
1.8 TDCi	551185
1.8 TDCi	551281A
1.8 TDCi	551282
1.8 Turbo DI / TDDi	550037
1.8 Turbo DI / TDDi	550037A
1.8 Turbo DI / TDDi	550151
1.8 Turbo DI / TDDi	550151A
1.8 Turbo DI / TDDi	550152
1.8 Turbo DI / TDDi	550183
1.8 Turbo DI / TDDi	550183A
1.8 Turbo DI / TDDi	550274
1.8 Turbo DI / TDDi	550289
1.8 Turbo DI / TDDi	550289A
1.8 Turbo DI / TDDi	550310
1.8 Turbo DI / TDDi	550313A
1.8 Turbo DI / TDDi	551185
1.8 Turbo DI / TDDi	551281A
1.8 Turbo DI / TDDi	551282
1.8 Turbo DI / TDDi	551465A
2.0 16V	550037
2.0 16V	550037A
2.0 16V	550041
2.0 16V	550151
2.0 16V	550151A
2.0 16V	550183
2.0 16V	550183A
2.0 16V	550248
2.0 16V	550248A
2.0 16V	550289
2.0 16V	550289A
2.0 16V	550294
2.0 16V	550310
2.0 16V	550313A
2.0 16V	550373
2.0 16V	550464
2.0 16V	551465A
ST170	550037
ST170	550037A
ST170	550041
ST170	550183
ST170	550183A
ST170	550248
ST170	550248A
ST170	550289
ST170	550289A
ST170	550293
ST170	550295
ST170	550295A
ST170	550313A

FOCUS II (DA_, HCP, DP)

1.4	550110
1.4	550110A
1.4	550111
1.4	550111A
1.4	550163
1.4	550163A
1.4	550183
1.4	550183A
1.4	550289
1.4	550289A
1.4	550294
1.4	550313A
1.4	550464
1.4	551465A
1.6	550110
1.6	550110A
1.6	550111
1.6	550111A
1.6	550163
1.6	550163A
1.6	550183
1.6	550183A
1.6	550248
1.6	550248A
1.6	550289
1.6	550289A
1.6	550294
1.6	550313A
1.6	550464
1.6	550640
1.6	551465A
1.6 LPG	550163
1.6 LPG	550163A
1.6 LPG	550313A
1.6 TDCi	550014
1.6 TDCi	550014A
1.6 TDCi	550110
1.6 TDCi	550110A
1.6 TDCi	550111
1.6 TDCi	550111A
1.6 TDCi	550151
1.6 TDCi	550151A
1.6 TDCi	550183
1.6 TDCi	550183A
1.6 TDCi	550289
1.6 TDCi	550289A
1.6 TDCi	550313A
1.6 TDCi	550383
1.6 TDCi	550383A
1.6 TDCi	550432
1.6 TDCi	550432A
1.6 TDCi	550471
1.6 TDCi	550471A
1.6 TDCi	550569A
1.6 TDCi	550933
1.6 TDCi	550933A
1.6 TDCi	550935
1.6 TDCi	551000
1.6 TDCi	551000A
1.6 TDCi	551465A
1.6 TDCi	551605A
1.6 Ti	550014
1.6 Ti	550014A
1.6 Ti	550110
1.6 Ti	550110A
1.6 Ti	550111
1.6 Ti	550111A
1.6 Ti	550163
1.6 Ti	550163A
1.6 Ti	550183
1.6 Ti	550183A
1.6 Ti	550289
1.6 Ti	550289A
1.6 Ti	550292
1.6 Ti	550292A
1.6 Ti	550294
1.6 Ti	550313A
1.6 Ti	550464
1.6 Ti	551465A
1.8	550039
1.8	550039A
1.8	550040
1.8	550040A
1.8	550110
1.8	550110A
1.8	550111
1.8	550111A
1.8	550157
1.8	550157A
1.8	550183
1.8	550183A
1.8	550289

Original equipment numbers and pictures in this catalogue are used for reference purposes only.

ERA S.r.l. Via F. Santi, 15 - 10024 Moncalieri (TO) Italy - Tel. +39 011.6891511 - Fax +39 011.6472862 - italia@eraspares.it - www.eraspares.it

Applicazioni veicolari - Vehicles applications

1.8	550289A
1.8	550295
1.8	550295A
1.8	550313A
1.8	550464
1.8	551465A
1.8 Flexifuel	550039
1.8 Flexifuel	550039A
1.8 Flexifuel	550040
1.8 Flexifuel	550040A
1.8 Flexifuel	550110
1.8 Flexifuel	550110A
1.8 Flexifuel	550111
1.8 Flexifuel	550111A
1.8 Flexifuel	550157
1.8 Flexifuel	550157A
1.8 Flexifuel	550183
1.8 Flexifuel	550183A
1.8 Flexifuel	550289
1.8 Flexifuel	550289A
1.8 Flexifuel	550295
1.8 Flexifuel	550295A
1.8 Flexifuel	550313A
1.8 Flexifuel	550464
1.8 TDCi	550043
1.8 TDCi	550110
1.8 TDCi	550110A
1.8 TDCi	550111
1.8 TDCi	550111A
1.8 TDCi	550151
1.8 TDCi	550151A
1.8 TDCi	550183
1.8 TDCi	550183A
1.8 TDCi	550220
1.8 TDCi	550220A
1.8 TDCi	550274
1.8 TDCi	550289
1.8 TDCi	550289A
1.8 TDCi	550298
1.8 TDCi	550310
1.8 TDCi	550313A
1.8 TDCi	550383
1.8 TDCi	550383A
1.8 TDCi	550412
1.8 TDCi	550918
1.8 TDCi	550948
1.8 TDCi	550948A
1.8 TDCi	551465A
2.0	550039
2.0	550039A
2.0	550040
2.0	550040A
2.0	550110
2.0	550110A
2.0	550111
2.0	550111A
2.0	550157
2.0	550157A
2.0	550183
2.0	550183A
2.0	550289
2.0	550289A
2.0	550295
2.0	550295A
2.0	550313A
2.0	550373
2.0	550464
2.0	551465A
2.0 CNG	550040
2.0 CNG	550040A
2.0 CNG	550157
2.0 CNG	550157A
2.0 CNG	550289
2.0 CNG	550289A
2.0 CNG	550295
2.0 CNG	550295A
2.0 CNG	550313A
2.0 LPG	550039
2.0 LPG	550039A
2.0 LPG	550040
2.0 LPG	550040A
2.0 LPG	550151
2.0 LPG	550151A
2.0 LPG	550157
2.0 LPG	550157A
2.0 LPG	550289
2.0 LPG	550289A
2.0 LPG	550295
2.0 LPG	550295A
2.0 LPG	550313A
2.0 TDCi	550110
2.0 TDCi	550110A
2.0 TDCi	550111
2.0 TDCi	550111A
2.0 TDCi	550183
2.0 TDCi	550183A
2.0 TDCi	550289
2.0 TDCi	550289A
2.0 TDCi	550313A
2.0 TDCi	550383
2.0 TDCi	550383A
2.0 TDCi	550432
2.0 TDCi	550432A
2.0 TDCi	550472
2.0 TDCi	550472A
2.0 TDCi	550569A
2.0 TDCi	550918
2.0 TDCi	550933
2.0 TDCi	550933A
2.0 TDCi	551000
2.0 TDCi	551000A
2.0 TDCi	551465A
2.5 RS	550261
2.5 RS	550261A
2.5 RS	550289
2.5 RS	550289A
2.5 RS	550313A
2.5 RS	550430
2.5 RS	550821
2.5 RS	550821A
2.5 RS	551465A
2.5 RS 500	550313A
2.5 RS 500	550430
2.5 RS 500	550821
2.5 RS 500	550821A
2.5 RS 500	551465A
2.5 ST	550039
2.5 ST	550039A
2.5 ST	550110
2.5 ST	550110A
2.5 ST	550111
2.5 ST	550111A
2.5 ST	550157
2.5 ST	550157A
2.5 ST	550183
2.5 ST	550183A
2.5 ST	550261
2.5 ST	550261A
2.5 ST	550289
2.5 ST	550289A
2.5 ST	550313A
2.5 ST	550430
2.5 ST	551465A

FOCUS II Cabriolet	
1.6	550110
1.6	550110A
1.6	550111
1.6	550111A
1.6	550163
1.6	550163A
1.6	550183
1.6	550183A
1.6	550248
1.6	550248A
1.6	550289
1.6	550289A
1.6	550294
1.6	550313A
1.6	550464
1.6	550640
1.6	551465A
2.0	550039
2.0	550039A
2.0	550040
2.0	550040A
2.0	550110
2.0	550110A
2.0	550111
2.0	550111A
2.0	550157
2.0	550157A
2.0	550183
2.0	550183A
2.0	550289
2.0	550289A
2.0	550295
2.0	550295A
2.0	550313A
2.0	550373
2.0	550464
2.0	551465A
2.0 TDCi	550110
2.0 TDCi	550110A
2.0 TDCi	550111
2.0 TDCi	550111A
2.0 TDCi	550183
2.0 TDCi	550183A
2.0 TDCi	550289
2.0 TDCi	550289A
2.0 TDCi	550313A
2.0 TDCi	550383
2.0 TDCi	550383A
2.0 TDCi	550432
2.0 TDCi	550432A
2.0 TDCi	550472
2.0 TDCi	550472A
2.0 TDCi	550569A
2.0 TDCi	550933
2.0 TDCi	550933A
2.0 TDCi	551000
2.0 TDCi	551000A
2.0 TDCi	551465A

FOCUS II Cassone / Furgonato / Promiscuo	
1.6 TDCi	550383
1.6 TDCi	550383A
2.0 TDCi	550383
2.0 TDCi	550383A

FOCUS II Tre volumi (DB_, FCH, DH)	
1.4	550110
1.4	550110A
1.4	550111
1.4	550111A
1.4	550163
1.4	550163A
1.4	550183
1.4	550183A
1.4	550289
1.4	550289A
1.4	550294
1.4	550313A
1.4	550464
1.4	551465A
1.6	550110
1.6	550110A
1.6	550111

Original equipment numbers and pictures in this catalogue are used for reference purposes only.

ERA S.r.l. Via F. Santi, 15 - 10024 Moncalieri (TO) Italy - Tel. +39 011.6891511 - Fax +39 011.6472862 - italia@eraspares.it - www.eraspares.it

Applicazioni veicolari - Vehicles applications

1.6	550111A
1.6	550163
1.6	550163A
1.6	550183
1.6	550183A
1.6	550248
1.6	550248A
1.6	550289
1.6	550289A
1.6	550294
1.6	550313A
1.6	550464
1.6	550640
1.6	551465A
1.6 TDCi	550014
1.6 TDCi	550014A
1.6 TDCi	550110
1.6 TDCi	550110A
1.6 TDCi	550111
1.6 TDCi	550111A
1.6 TDCi	550183
1.6 TDCi	550183A
1.6 TDCi	550289
1.6 TDCi	550289A
1.6 TDCi	550313A
1.6 TDCi	550383
1.6 TDCi	550383A
1.6 TDCi	550432
1.6 TDCi	550432A
1.6 TDCi	550471
1.6 TDCi	550471A
1.6 TDCi	550569A
1.6 TDCi	550933
1.6 TDCi	550933A
1.6 TDCi	550935
1.6 TDCi	551000
1.6 TDCi	551000A
1.6 TDCi	551465A
1.6 TDCi	551605A
1.6 Ti	550014
1.6 Ti	550014A
1.6 Ti	550110
1.6 Ti	550110A
1.6 Ti	550111
1.6 Ti	550111A
1.6 Ti	550163
1.6 Ti	550163A
1.6 Ti	550183
1.6 Ti	550183A
1.6 Ti	550289
1.6 Ti	550289A
1.6 Ti	550292
1.6 Ti	550292A
1.6 Ti	550294
1.6 Ti	550313A
1.6 Ti	550464
1.6 Ti	551465A
1.8	550040
1.8	550040A
1.8	550110
1.8	550110A
1.8	550111
1.8	550111A
1.8	550157
1.8	550157A
1.8	550183
1.8	550183A
1.8	550289
1.8	550289A
1.8	550295
1.8	550295A
1.8	550313A
1.8	550464
1.8	551465A
1.8 Flexifuel	550039
1.8 Flexifuel	550039A

1.8 Flexifuel	550040
1.8 Flexifuel	550040A
1.8 Flexifuel	550110
1.8 Flexifuel	550110A
1.8 Flexifuel	550111
1.8 Flexifuel	550111A
1.8 Flexifuel	550157
1.8 Flexifuel	550157A
1.8 Flexifuel	550183
1.8 Flexifuel	550183A
1.8 Flexifuel	550289
1.8 Flexifuel	550289A
1.8 Flexifuel	550295
1.8 Flexifuel	550295A
1.8 Flexifuel	550313A
1.8 Flexifuel	550464
1.8 TDCi	550043
1.8 TDCi	550110
1.8 TDCi	550110A
1.8 TDCi	550111
1.8 TDCi	550111A
1.8 TDCi	550183
1.8 TDCi	550183A
1.8 TDCi	550220
1.8 TDCi	550220A
1.8 TDCi	550274
1.8 TDCi	550289
1.8 TDCi	550289A
1.8 TDCi	550298
1.8 TDCi	550310
1.8 TDCi	550313A
1.8 TDCi	550383
1.8 TDCi	550383A
1.8 TDCi	550412
1.8 TDCi	550918
1.8 TDCi	550948
1.8 TDCi	550948A
1.8 TDCi	551465A
2.0	550039
2.0	550039A
2.0	550040
2.0	550040A
2.0	550110
2.0	550110A
2.0	550111
2.0	550111A
2.0	550157
2.0	550157A
2.0	550183
2.0	550183A
2.0	550289
2.0	550289A
2.0	550295
2.0	550295A
2.0	550313A
2.0	550373
2.0	550464
2.0	551465A
2.0 TDCi	550110
2.0 TDCi	550110A
2.0 TDCi	550111
2.0 TDCi	550111A
2.0 TDCi	550183
2.0 TDCi	550183A
2.0 TDCi	550289
2.0 TDCi	550289A
2.0 TDCi	550313A
2.0 TDCi	550383
2.0 TDCi	550383A
2.0 TDCi	550432
2.0 TDCi	550432A
2.0 TDCi	550472
2.0 TDCi	550472A
2.0 TDCi	550569A
2.0 TDCi	550918
2.0 TDCi	550933

2.0 TDCi	550933A
2.0 TDCi	551000
2.0 TDCi	551000A
2.0 TDCi	551465A

FOCUS II Turnier (DA_, FFS, DS)	
1.4	550110
1.4	550110A
1.4	550111
1.4	550111A
1.4	550163
1.4	550163A
1.4	550183
1.4	550183A
1.4	550289
1.4	550289A
1.4	550294
1.4	550313A
1.4	550464
1.4	551465A
1.6	550110
1.6	550110A
1.6	550111
1.6	550111A
1.6	550163
1.6	550163A
1.6	550183
1.6	550183A
1.6	550248
1.6	550248A
1.6	550289
1.6	550289A
1.6	550294
1.6	550313A
1.6	550464
1.6	550640
1.6	551465A
1.6 LPG	550163
1.6 LPG	550163A
1.6 LPG	550313A
1.6 TDCi	550014
1.6 TDCi	550014A
1.6 TDCi	550110
1.6 TDCi	550110A
1.6 TDCi	550111
1.6 TDCi	550111A
1.6 TDCi	550151
1.6 TDCi	550151A
1.6 TDCi	550163
1.6 TDCi	550163A
1.6 TDCi	550183
1.6 TDCi	550183A
1.6 TDCi	550289
1.6 TDCi	550289A
1.6 TDCi	550313A
1.6 TDCi	550383
1.6 TDCi	550383A
1.6 TDCi	550432
1.6 TDCi	550432A
1.6 TDCi	550471
1.6 TDCi	550471A
1.6 TDCi	550569A
1.6 TDCi	550933
1.6 TDCi	550933A
1.6 TDCi	550935
1.6 TDCi	551000
1.6 TDCi	551000A
1.6 TDCi	551465A
1.6 TDCi	551605A
1.6 Ti	550014
1.6 Ti	550014A
1.6 Ti	550110
1.6 Ti	550110A
1.6 Ti	550111
1.6 Ti	550111A
1.6 Ti	550163

Original equipment numbers and pictures in this catalogue are used for reference purposes only.

ERA S.r.l. Via F. Santi, 15 - 10024 Moncalieri (TO) Italy - Tel. +39 011.6891511 - Fax +39 011.6472862 - italia@eraspares.it - www.eraspares.it

Applicazioni veicolari - Vehicles applications

1.6 Ti	550163A
1.6 Ti	550183
1.6 Ti	550183A
1.6 Ti	550289
1.6 Ti	550289A
1.6 Ti	550292
1.6 Ti	550292A
1.6 Ti	550294
1.6 Ti	550313A
1.6 Ti	550464
1.6 Ti	551465A
1.8	550039
1.8	550039A
1.8	550040
1.8	550040A
1.8	550110
1.8	550110A
1.8	550111
1.8	550111A
1.8	550157
1.8	550157A
1.8	550183
1.8	550183A
1.8	550289
1.8	550289A
1.8	550295
1.8	550295A
1.8	550313A
1.8	550464
1.8	551465A
1.8 Flexifuel	550039
1.8 Flexifuel	550039A
1.8 Flexifuel	550040
1.8 Flexifuel	550040A
1.8 Flexifuel	550110
1.8 Flexifuel	550110A
1.8 Flexifuel	550111
1.8 Flexifuel	550111A
1.8 Flexifuel	550157
1.8 Flexifuel	550157A
1.8 Flexifuel	550183
1.8 Flexifuel	550183A
1.8 Flexifuel	550289
1.8 Flexifuel	550289A
1.8 Flexifuel	550295
1.8 Flexifuel	550295A
1.8 Flexifuel	550313A
1.8 Flexifuel	550464
1.8 TDCi	550043
1.8 TDCi	550110
1.8 TDCi	550110A
1.8 TDCi	550111
1.8 TDCi	550111A
1.8 TDCi	550151
1.8 TDCi	550151A
1.8 TDCi	550183
1.8 TDCi	550183A
1.8 TDCi	550220
1.8 TDCi	550220A
1.8 TDCi	550274
1.8 TDCi	550289
1.8 TDCi	550289A
1.8 TDCi	550298
1.8 TDCi	550310
1.8 TDCi	550313A
1.8 TDCi	550383
1.8 TDCi	550383A
1.8 TDCi	550412
1.8 TDCi	550918
1.8 TDCi	551465A
2.0	550039
2.0	550039A
2.0	550040
2.0	550040A
2.0	550110
2.0	550110A

2.0	550111
2.0	550111A
2.0	550157
2.0	550157A
2.0	550183
2.0	550183A
2.0	550289
2.0	550289A
2.0	550295
2.0	550295A
2.0	550313A
2.0	550373
2.0	550464
2.0	551465A
2.0 LPG	550039
2.0 LPG	550039A
2.0 LPG	550040
2.0 LPG	550040A
2.0 LPG	550151
2.0 LPG	550151A
2.0 LPG	550157
2.0 LPG	550157A
2.0 LPG	550289
2.0 LPG	550289A
2.0 LPG	550295
2.0 LPG	550295A
2.0 LPG	550313A
2.0 TDCi	550110
2.0 TDCi	550110A
2.0 TDCi	550111
2.0 TDCi	550111A
2.0 TDCi	550183
2.0 TDCi	550183A
2.0 TDCi	550289
2.0 TDCi	550289A
2.0 TDCi	550313A
2.0 TDCi	550383
2.0 TDCi	550383A
2.0 TDCi	550432
2.0 TDCi	550432A
2.0 TDCi	550472
2.0 TDCi	550472A
2.0 TDCi	550569A
2.0 TDCi	550918
2.0 TDCi	550933
2.0 TDCi	550933A
2.0 TDCi	551000
2.0 TDCi	551000A
2.0 TDCi	551465A

FOCUS III

1.0 EcoBoost	550274
1.0 EcoBoost	550641
1.0 EcoBoost	550734
1.0 EcoBoost	550734A
1.0 EcoBoost	550894
1.0 EcoBoost	550894A
1.0 EcoBoost	550898
1.0 EcoBoost	550952
1.0 EcoBoost	551172
1.0 EcoBoost	551172A
1.5 EcoBoost	550294
1.5 EcoBoost	550641
1.5 EcoBoost	551172
1.5 EcoBoost	551172A
1.5 EcoBoost	551283
1.5 TDCi ECOnetic	551202
1.5 TDCi ECOnetic	551202A
1.6 EcoBoost	550294
1.6 EcoBoost	550640
1.6 EcoBoost	550641
1.6 EcoBoost	550734
1.6 EcoBoost	550734A
1.6 EcoBoost	550894
1.6 EcoBoost	550894A
1.6 EcoBoost	550952

1.6 EcoBoost	551172
1.6 EcoBoost	551172A
1.6 Flexifuel	550163
1.6 Flexifuel	550163A
1.6 Flexifuel	550292
1.6 Flexifuel	550292A
1.6 Flexifuel	550313A
1.6 Flexifuel	550640
1.6 Flexifuel	550734
1.6 Flexifuel	550734A
1.6 Flexifuel	550894
1.6 Flexifuel	550894A
1.6 Flexifuel	550952
1.6 Flexifuel	551172
1.6 Flexifuel	551172A
1.6 LPG	550110
1.6 LPG	550110A
1.6 LPG	550163
1.6 LPG	550163A
1.6 LPG	550292
1.6 LPG	550292A
1.6 LPG	550294
1.6 LPG	550640
1.6 TDCi	550471
1.6 TDCi	550471A
1.6 TDCi	550641
1.6 TDCi	550916
1.6 TDCi	550933
1.6 TDCi	550933A
1.6 TDCi	551202
1.6 TDCi	551202A
1.6 TDCi ECOnetic	550641
1.6 TDCi ECOnetic	550916
1.6 TDCi ECOnetic	550933
1.6 TDCi ECOnetic	550933A
1.6 TDCi ECOnetic	551202
1.6 TDCi ECOnetic	551202A
1.6 Ti	550110
1.6 Ti	550110A
1.6 Ti	550163
1.6 Ti	550163A
1.6 Ti	550292
1.6 Ti	550292A
1.6 Ti	550294
1.6 Ti	550313A
1.6 Ti	550640
2.0 ST	550821
2.0 ST	550821A
2.0 ST	550894
2.0 ST	550894A
2.0 ST	550952
2.0 ST	551172
2.0 ST	551172A
2.0 ST	551434
2.0 TDCi	550432
2.0 TDCi	550432A
2.0 TDCi	550473
2.0 TDCi	550933
2.0 TDCi	550933A
2.0 TDCi	551202
2.0 TDCi	551202A

FOCUS III Cassone / Furgonato / Promiscuo

1.0 EcoBoost	550894
1.0 EcoBoost	550894A
1.0 EcoBoost	550952
1.0 EcoBoost	551172
1.0 EcoBoost	551172A
1.5 EcoBoost	551172
1.5 EcoBoost	551172A
1.5 TDCi ECOnetic	551202
1.5 TDCi ECOnetic	551202A
2.0 TDCi	551202
2.0 TDCi	551202A

FOCUS III Tre volumi

Original equipment numbers and pictures in this catalogue are used for reference purposes only.

ERA S.r.l. Via F. Santi, 15 - 10024 Moncalieri (TO) Italy - Tel. +39 011.6891511 - Fax +39 011.6472862 - italia@eraspares.it - www.eraspares.it

Applicazioni veicolari - Vehicles applications

1.0 EcoBoost	550641
1.0 EcoBoost	550734
1.0 EcoBoost	550734A
1.0 EcoBoost	550894
1.0 EcoBoost	550894A
1.0 EcoBoost	550898
1.0 EcoBoost	550952
1.0 EcoBoost	551172
1.0 EcoBoost	551172A
1.5 EcoBoost	550641
1.5 EcoBoost	551172
1.5 EcoBoost	551172A
1.5 TDCi ECOnetic	551202
1.5 TDCi ECOnetic	551202A
1.6 EcoBoost	550640
1.6 EcoBoost	550641
1.6 EcoBoost	550734
1.6 EcoBoost	550734A
1.6 EcoBoost	550894
1.6 EcoBoost	550894A
1.6 EcoBoost	550952
1.6 EcoBoost	551172
1.6 EcoBoost	551172A
1.6 Flexifuel	550163
1.6 Flexifuel	550163A
1.6 Flexifuel	550292
1.6 Flexifuel	550292A
1.6 Flexifuel	550313A
1.6 Flexifuel	550640
1.6 Flexifuel	550734
1.6 Flexifuel	550734A
1.6 Flexifuel	550894
1.6 Flexifuel	550894A
1.6 Flexifuel	550952
1.6 Flexifuel	551172
1.6 Flexifuel	551172A
1.6 TDCi	550471
1.6 TDCi	550471A
1.6 TDCi	550641
1.6 TDCi	550916
1.6 TDCi	550933
1.6 TDCi	550933A
1.6 TDCi	551202
1.6 TDCi	551202A
1.6 Ti	550163
1.6 Ti	550163A
1.6 Ti	550292
1.6 Ti	550292A
1.6 Ti	550313A
1.6 Ti	550640
2.0 TDCi	550473
2.0 TDCi	550933
2.0 TDCi	550933A
2.0 TDCi	551202
2.0 TDCi	551202A

FOCUS III Turnier	
1.0 EcoBoost	550274
1.0 EcoBoost	550641
1.0 EcoBoost	550734
1.0 EcoBoost	550734A
1.0 EcoBoost	550894
1.0 EcoBoost	550894A
1.0 EcoBoost	550898
1.0 EcoBoost	550952
1.0 EcoBoost	551172
1.0 EcoBoost	551172A
1.5 EcoBoost	550294
1.5 EcoBoost	550641
1.5 EcoBoost	551172
1.5 EcoBoost	551172A
1.5 EcoBoost	551283
1.5 TDCi ECOnetic	551202
1.5 TDCi ECOnetic	551202A
1.6 EcoBoost	550294
1.6 EcoBoost	550640
1.6 EcoBoost	550641
1.6 EcoBoost	550734
1.6 EcoBoost	550734A
1.6 EcoBoost	550894
1.6 EcoBoost	550894A
1.6 EcoBoost	550952
1.6 EcoBoost	551172
1.6 EcoBoost	551172A
1.6 Flexifuel	550163
1.6 Flexifuel	550163A
1.6 Flexifuel	550292
1.6 Flexifuel	550292A
1.6 Flexifuel	550313A
1.6 Flexifuel	550640
1.6 Flexifuel	550734
1.6 Flexifuel	550734A
1.6 Flexifuel	550894
1.6 Flexifuel	550894A
1.6 Flexifuel	550952
1.6 Flexifuel	551172
1.6 Flexifuel	551172A
1.6 LPG	550110
1.6 LPG	550110A
1.6 LPG	550163
1.6 LPG	550163A
1.6 LPG	550292
1.6 LPG	550292A
1.6 LPG	550294
1.6 LPG	550640
1.6 TDCi	550471
1.6 TDCi	550471A
1.6 TDCi	550641
1.6 TDCi	550916
1.6 TDCi	550933
1.6 TDCi	550933A
1.6 TDCi	551202
1.6 TDCi	551202A
1.6 TDCi ECOnetic	550641
1.6 TDCi ECOnetic	550916
1.6 TDCi ECOnetic	550933
1.6 TDCi ECOnetic	550933A
1.6 TDCi ECOnetic	551202
1.6 TDCi ECOnetic	551202A
1.6 Ti	550110
1.6 Ti	550110A
1.6 Ti	550163
1.6 Ti	550163A
1.6 Ti	550292
1.6 Ti	550292A
1.6 Ti	550294
1.6 Ti	550313A
1.6 Ti	550640
2.0 ST	550821
2.0 ST	550821A
2.0 ST	550894
2.0 ST	550894A
2.0 ST	550952
2.0 ST	551172
2.0 ST	551172A
2.0 ST	551434
2.0 TDCi	550432
2.0 TDCi	550432A
2.0 TDCi	550473
2.0 TDCi	550933
2.0 TDCi	550933A
2.0 TDCi	551202
2.0 TDCi	551202A

FUSION (JU_)	
1.25	550110
1.25	550110A
1.25	550111
1.25	550111A
1.25	550163
1.25	550163A
1.25	550248
1.25	550248A
1.25	550289
1.25	550289A
1.25	550294
1.25	550640
1.25	551465A
1.25	551466A
1.3	550082
1.3	550082A
1.3	550163
1.3	550163A
1.3	550248
1.3	550248A
1.3	550289
1.3	550289A
1.4	550082
1.4	550082A
1.4	550110
1.4	550110A
1.4	550111
1.4	550111A
1.4	550163
1.4	550163A
1.4	550289
1.4	550289A
1.4	550294
1.4	551465A
1.4	551466A
1.4 LPG	550289
1.4 LPG	550289A
1.4 TDCi	550014
1.4 TDCi	550014A
1.4 TDCi	550017
1.4 TDCi	550110
1.4 TDCi	550110A
1.4 TDCi	550111
1.4 TDCi	550111A
1.4 TDCi	550183
1.4 TDCi	550183A
1.4 TDCi	550289
1.4 TDCi	550289A
1.4 TDCi	550383
1.4 TDCi	550383A
1.4 TDCi	550471
1.4 TDCi	550471A
1.4 TDCi	550783
1.4 TDCi	550948
1.4 TDCi	550948A
1.4 TDCi	551465A
1.4 TDCi	551466A
1.4 TDCi	551605A
1.6	550110
1.6	550110A
1.6	550111
1.6	550111A
1.6	550163
1.6	550163A
1.6	550202A
1.6	550248
1.6	550248A
1.6	550289
1.6	550289A
1.6	550294
1.6	551465A
1.6	551466A
1.6 TDCi	550014
1.6 TDCi	550014A
1.6 TDCi	550110
1.6 TDCi	550110A
1.6 TDCi	550111
1.6 TDCi	550111A
1.6 TDCi	550289
1.6 TDCi	550289A
1.6 TDCi	550383
1.6 TDCi	550383A
1.6 TDCi	550432

Original equipment numbers and pictures in this catalogue are used for reference purposes only.

ERA S.r.l. Via F. Santi, 15 - 10024 Moncalieri (TO) Italy - Tel. +39 011.6891511 - Fax +39 011.6472862 - italia@eraspares.it - www.eraspares.it

Applicazioni veicolari - Vehicles applications

1.6 TDCi	550432A
1.6 TDCi	550471
1.6 TDCi	550471A
1.6 TDCi	550569A
1.6 TDCi	551465A
1.6 TDCi	551466A
1.6 TDCi	551605A

GALAXY I (WGR)

1.9 TDI	550099
1.9 TDI	550102
1.9 TDI	550102A
1.9 TDI	550132A
1.9 TDI	550254A
1.9 TDI	550265
1.9 TDI	550324
1.9 TDI	550324A
1.9 TDI	550373
1.9 TDI	550752
1.9 TDI	550752A
1.9 TDI	550885A
1.9 TDI	551093
1.9 TDI	551093A
1.9 TDI	551145A
1.9 TDI	551176
2.0 i	550099
2.0 i	550193
2.0 i	550317
2.0 i	551186
2.3 16V	550099
2.3 16V	550121
2.3 16V	550193
2.3 16V	550317
2.3 4x4	550099
2.3 4x4	550121
2.3 4x4	550193
2.3 4x4	550317
2.8 i V6	550099
2.8 i V6	550324
2.8 i V6	550324A
2.8 i V6	550688A
2.8 i V6 4x4	550099
2.8 i V6 4x4	550324
2.8 i V6 4x4	550324A
2.8 i V6 4x4	550688A
2.8 V6	550361A
2.8 V6	550688A
2.8 V6	550885A
2.8 V6	550978

GALAXY II (WA6)

1.6 EcoBoost	550294
1.6 EcoBoost	550641
1.6 EcoBoost	550734
1.6 EcoBoost	550734A
1.6 EcoBoost	550894
1.6 EcoBoost	550894A
1.6 EcoBoost	550952
1.6 EcoBoost	551172
1.6 EcoBoost	551172A
1.6 TDCi	550641
1.6 TDCi	550916
1.6 TDCi	550933
1.6 TDCi	550933A
1.6 TDCi	551202
1.6 TDCi	551202A
1.8 TDCi	550039
1.8 TDCi	550039A
1.8 TDCi	550043
1.8 TDCi	550220
1.8 TDCi	550220A
1.8 TDCi	550298
1.8 TDCi	550383
1.8 TDCi	550383A
1.8 TDCi	550412
1.8 TDCi	550472
1.8 TDCi	550472A
1.8 TDCi	550641
1.8 TDCi	550916
1.8 TDCi	550933
1.8 TDCi	550933A
1.8 TDCi	551202
1.8 TDCi	551202A
2.0	550039
2.0	550039A
2.0	550040
2.0	550040A
2.0	550157
2.0	550157A
2.0	550295
2.0	550295A
2.0 EcoBoost	550295
2.0 EcoBoost	550295A
2.0 EcoBoost	550821
2.0 EcoBoost	550821A
2.0 EcoBoost	550894
2.0 EcoBoost	550894A
2.0 EcoBoost	550952
2.0 Flexifuel	550295
2.0 Flexifuel	550295A
2.0 TDCi	550383
2.0 TDCi	550383A
2.0 TDCi	550432
2.0 TDCi	550432A
2.0 TDCi	550462
2.0 TDCi	550472
2.0 TDCi	550472A
2.0 TDCi	550473
2.0 TDCi	550918
2.0 TDCi	550921
2.0 TDCi	550933
2.0 TDCi	550933A
2.0 TDCi	551000
2.0 TDCi	551000A
2.0 TDCi	551202
2.0 TDCi	551202A
2.2 TDCi	550014
2.2 TDCi	550014A
2.2 TDCi	550383
2.2 TDCi	550383A
2.2 TDCi	550462
2.2 TDCi	550471
2.2 TDCi	550471A
2.2 TDCi	550918
2.2 TDCi	550921
2.2 TDCi	550933
2.2 TDCi	550933A
2.2 TDCi	551000
2.2 TDCi	551000A
2.3	550295
2.3	550295A
2.3	550428
2.3	550433
2.3	550433A

GALAXY III (CK)

1.5 EcoBoost	551146
1.5 EcoBoost	551283
2.0 EcoBoost	550894
2.0 EcoBoost	550894A
2.0 EcoBoost	550952

GRAND C-MAX (DXA/CB7, DXA/CEU)

1.0 EcoBoost	550274
1.0 EcoBoost	550734
1.0 EcoBoost	550734A
1.0 EcoBoost	550894
1.0 EcoBoost	550894A
1.0 EcoBoost	550952
1.5 EcoBoost	551172
1.5 EcoBoost	551172A
1.6 EcoBoost	550640
1.6 EcoBoost	550734
1.6 EcoBoost	550734A
1.6 EcoBoost	550894
1.6 EcoBoost	550894A
1.6 EcoBoost	550952
1.6 EcoBoost	551172
1.6 EcoBoost	551172A
1.6 TDCi	550471
1.6 TDCi	550471A
1.6 TDCi	550641
1.6 TDCi	550933
1.6 TDCi	550933A
1.6 TDCi	551202
1.6 TDCi	551202A
1.6 Ti	550292
1.6 Ti	550292A
1.6 Ti	550640
2.0 TDCi	550432
2.0 TDCi	550432A
2.0 TDCi	550473
2.0 TDCi	550933
2.0 TDCi	550933A
2.0 TDCi	551202
2.0 TDCi	551202A

GRAND C-MAX Van

1.0 EcoBoost	550894
1.0 EcoBoost	550894A
1.0 EcoBoost	550952
1.5 EcoBoost	551172
1.5 EcoBoost	551172A
1.6 EcoBoost	550894
1.6 EcoBoost	550894A
1.6 EcoBoost	550952
1.6 EcoBoost	551172
1.6 EcoBoost	551172A
1.6 TDCi	551202
1.6 TDCi	551202A
2.0 TDCi	551202
2.0 TDCi	551202A

KA (RB_)

1.0 i	550037
1.0 i	550037A
1.0 i	550110
1.0 i	550110A
1.0 i	550111
1.0 i	550111A
1.0 i	550310
1.3 i	550037
1.3 i	550037A
1.3 i	550038
1.3 i	550082
1.3 i	550082A
1.3 i	550110
1.3 i	550110A
1.3 i	550111
1.3 i	550111A
1.3 i	550161
1.3 i	550161A
1.3 i	550163
1.3 i	550163A
1.3 i	550248
1.3 i	550248A
1.3 i	550310
1.3 i	550312
1.3 i	550431
1.3 i	551282
1.6 i	550037
1.6 i	550037A
1.6 i	550110
1.6 i	550110A
1.6 i	550111
1.6 i	550111A
1.6 i	550163
1.6 i	550163A

Original equipment numbers and pictures in this catalogue are used for reference purposes only.

ERA S.r.l. Via F. Santi, 15 - 10024 Moncalieri (TO) Italy - Tel. +39 011.6891511 - Fax +39 011.6472862 - italia@eraspares.it - www.eraspares.it

Applicazioni veicolari - Vehicles applications

1.6 i	550248
1.6 i	550248A
1.6 i	550310
1.6 i	550431

KA (RU8)	
1.2	550098
1.2	550098A
1.2	550245
1.2	550245A
1.2	550370
1.2	550370A
1.2	550881
1.2	550939
1.2	550939A
1.2	551304
1.3 TDCi	550003
1.3 TDCi	550003A
1.3 TDCi	550097
1.3 TDCi	550097A
1.3 TDCi	550734
1.3 TDCi	550734A
1.3 TDCi	550814
1.3 TDCi	550947
1.3 TDCi	550949
1.3 TDCi	550949A
1.3 TDCi	550954
1.3 TDCi	551010
1.3 TDCi	551244
1.3 TDCi	551244A
1.3 TDCi	551304

KA Van (RB)	
1.3 i	550037
1.3 i	550037A
1.3 i	550038
1.3 i	550082
1.3 i	550082A
1.3 i	550110
1.3 i	550110A
1.3 i	550111
1.3 i	550111A
1.3 i	550161
1.3 i	550161A
1.3 i	550248
1.3 i	550248A
1.3 i	550310
1.3 i	550312
1.3 i	550431

KA+ III (UK, FK)	
1.2	550110
1.2	550110A
1.2	550292
1.2	550292A
1.2	550294
1.2	551434

KUGA I	
2.0 TDCi	550383
2.0 TDCi	550383A
2.0 TDCi	550432
2.0 TDCi	550432A
2.0 TDCi	550472
2.0 TDCi	550472A
2.0 TDCi	550473
2.0 TDCi	550569A
2.0 TDCi	550918
2.0 TDCi	550920
2.0 TDCi	550933
2.0 TDCi	550933A
2.0 TDCi	551000
2.0 TDCi	551000A
2.0 TDCi	551202
2.0 TDCi	551202A
2.0 TDCi 4x4	550383
2.0 TDCi 4x4	550383A
2.0 TDCi 4x4	550432
2.0 TDCi 4x4	550432A
2.0 TDCi 4x4	550472
2.0 TDCi 4x4	550472A
2.0 TDCi 4x4	550473
2.0 TDCi 4x4	550569A
2.0 TDCi 4x4	550918
2.0 TDCi 4x4	550920
2.0 TDCi 4x4	550933
2.0 TDCi 4x4	550933A
2.0 TDCi 4x4	551000
2.0 TDCi 4x4	551000A
2.0 TDCi 4x4	551202
2.0 TDCi 4x4	551202A
2.5	550430
2.5	550434
2.5	550434A
2.5 4x4	550430
2.5 4x4	550434
2.5 4x4	550434A
2.5 4x4	550821
2.5 4x4	550821A

KUGA II (DM2)	
1.5 EcoBoost	550294
1.5 EcoBoost	550641
1.5 EcoBoost	551172
1.5 EcoBoost	551172A
1.5 EcoBoost 4x4	551172
1.5 EcoBoost 4x4	551172A
1.6 EcoBoost	550294
1.6 EcoBoost	550894
1.6 EcoBoost	550894A
1.6 EcoBoost	550952
1.6 EcoBoost	551172
1.6 EcoBoost	551172A
1.6 EcoBoost	551434
1.6 EcoBoost 4x4	550894
1.6 EcoBoost 4x4	550894A
1.6 EcoBoost 4x4	550952
1.6 EcoBoost 4x4	551172
1.6 EcoBoost 4x4	551172A
1.6 EcoBoost 4x4	551434
2.0 TDCi	550432
2.0 TDCi	550432A
2.0 TDCi	550473
2.0 TDCi	550933
2.0 TDCi	550933A
2.0 TDCi	551202
2.0 TDCi	551202A
2.0 TDCi 4x4	550432
2.0 TDCi 4x4	550432A
2.0 TDCi 4x4	550473
2.0 TDCi 4x4	550933
2.0 TDCi 4x4	550933A
2.0 TDCi 4x4	551202
2.0 TDCi 4x4	551202A

KUGA II Van	
1.5 EcoBoost	551172
1.5 EcoBoost	551172A
1.5 EcoBoost 4x4	551172
1.5 EcoBoost 4x4	551172A
2.0 TDCi	551202
2.0 TDCi	551202A
2.0 TDCi 4x4	551202
2.0 TDCi 4x4	551202A

MAVERICK	
2.0 16V	550037
2.0 16V	550037A
2.0 16V	550041
2.0 16V	550223
2.0 16V	550248
2.0 16V	550248A
2.3 16V	550039
2.3 16V	550039A
2.3 16V	550040
2.3 16V	550040A
2.3 16V	550223
2.3 16V	550248
2.3 16V	550248A
2.3 16V	550863A
3.0 V6 24V	550223
3.0 V6 24V	550260
3.0 V6 24V	550260A
3.0 V6 24V	550290

METEOR	
1.6	550036A
1.6	550199A
1.6	550312

MONDEO I (GBP)	
1.6 i 16V	550037
1.6 i 16V	550037A
1.6 i 16V	550041
1.6 i 16V	550223
1.6 i 16V	550248
1.6 i 16V	550248A
1.6 i 16V	550312
1.6 i 16V	550374A
1.6 i 16V	551186
1.8 i 16V	550037
1.8 i 16V	550037A
1.8 i 16V	550041
1.8 i 16V	550193
1.8 i 16V	550223
1.8 i 16V	550248
1.8 i 16V	550248A
1.8 i 16V	550312
1.8 i 16V	550374A
1.8 i 16V	551186
1.8 i 16V 4x4	550037
1.8 i 16V 4x4	550037A
1.8 i 16V 4x4	550041
1.8 i 16V 4x4	550193
1.8 i 16V 4x4	550223
1.8 i 16V 4x4	550312
1.8 i 16V 4x4	551186
1.8 TD	550037
1.8 TD	550037A
1.8 TD	550223
1.8 TD	550312
1.8 TD	550374A
1.8 TD	550438
1.8 TD	551186
2.0 i 16V	550037
2.0 i 16V	550037A
2.0 i 16V	550041
2.0 i 16V	550223
2.0 i 16V	550248
2.0 i 16V	550248A
2.0 i 16V	550312
2.0 i 16V	550374A
2.0 i 16V	551186
2.0 i 16V 4x4	550037
2.0 i 16V 4x4	550037A
2.0 i 16V 4x4	550041
2.0 i 16V 4x4	550223
2.0 i 16V 4x4	550248
2.0 i 16V 4x4	550248A
2.0 i 16V 4x4	550312
2.0 i 16V 4x4	550374A
2.0 i 16V 4x4	551186
2.5 i 24V	550223
2.5 i 24V	550248
2.5 i 24V	550248A
2.5 i 24V	550260
2.5 i 24V	550260A
2.5 i 24V	550290

Original equipment numbers and pictures in this catalogue are used for reference purposes only.

ERA S.r.l. Via F. Santi, 15 - 10024 Moncalieri (TO) Italy - Tel. +39 011.6891511 - Fax +39 011.6472862 - italia@eraspares.it - www.eraspares.it

Applicazioni veicolari - Vehicles applications

2.5 i 24V	550312
2.5 i 24V	550374A
2.5 i 24V	551282

MONDEO I Tre volumi (GBP)

1.6 i 16V	550037
1.6 i 16V	550037A
1.6 i 16V	550041
1.6 i 16V	550223
1.6 i 16V	550248
1.6 i 16V	550248A
1.6 i 16V	550312
1.6 i 16V	550374A
1.6 i 16V	551186
1.8 4x4	550037
1.8 4x4	550037A
1.8 4x4	550041
1.8 4x4	550193
1.8 4x4	550223
1.8 4x4	550312
1.8 i 16V	550037
1.8 i 16V	550037A
1.8 i 16V	550041
1.8 i 16V	550193
1.8 i 16V	550223
1.8 i 16V	550248
1.8 i 16V	550248A
1.8 i 16V	550312
1.8 i 16V	550374A
1.8 i 16V	551186
1.8 TD	550037
1.8 TD	550037A
1.8 TD	550223
1.8 TD	550312
1.8 TD	550374A
1.8 TD	550438
1.8 TD	551186
2.0 i 16V	550037
2.0 i 16V	550037A
2.0 i 16V	550041
2.0 i 16V	550223
2.0 i 16V	550248
2.0 i 16V	550248A
2.0 i 16V	550312
2.0 i 16V	550374A
2.0 i 16V	551186
2.0 i 16V 4x4	550037
2.0 i 16V 4x4	550037A
2.0 i 16V 4x4	550041
2.0 i 16V 4x4	550223
2.0 i 16V 4x4	550248
2.0 i 16V 4x4	550248A
2.0 i 16V 4x4	550312
2.0 i 16V 4x4	550374A
2.0 i 16V 4x4	551186
2.5 i 24V	550037
2.5 i 24V	550037A
2.5 i 24V	550223
2.5 i 24V	550248
2.5 i 24V	550248A
2.5 i 24V	550260
2.5 i 24V	550260A
2.5 i 24V	550290
2.5 i 24V	550312
2.5 i 24V	550374A
2.5 i 24V	551186
2.5 i 24V	551282

MONDEO I Turnier (BNP)

1.6 i 16V	550037
1.6 i 16V	550037A
1.6 i 16V	550041
1.6 i 16V	550223
1.6 i 16V	550248
1.6 i 16V	550248A
1.6 i 16V	550312
1.6 i 16V	550374A
1.6 i 16V	551186
1.8 i 16V	550037
1.8 i 16V	550037A
1.8 i 16V	550041
1.8 i 16V	550193
1.8 i 16V	550223
1.8 i 16V	550248
1.8 i 16V	550248A
1.8 i 16V	550312
1.8 i 16V	550374A
1.8 i 16V	551186
1.8 i 16V 4x4	550037
1.8 i 16V 4x4	550037A
1.8 i 16V 4x4	550041
1.8 i 16V 4x4	550193
1.8 i 16V 4x4	550223
1.8 i 16V 4x4	550312
1.8 i 16V 4x4	551186
1.8 TD	550037
1.8 TD	550037A
1.8 TD	550223
1.8 TD	550312
1.8 TD	550374A
1.8 TD	550438
1.8 TD	551186
2.0 i 16V	550037
2.0 i 16V	550037A
2.0 i 16V	550041
2.0 i 16V	550223
2.0 i 16V	550248
2.0 i 16V	550248A
2.0 i 16V	550312
2.0 i 16V	550374A
2.0 i 16V	551186
2.0 i 16V 4x4	550037
2.0 i 16V 4x4	550037A
2.0 i 16V 4x4	550041
2.0 i 16V 4x4	550223
2.0 i 16V 4x4	550248
2.0 i 16V 4x4	550248A
2.0 i 16V 4x4	550312
2.0 i 16V 4x4	550374A
2.0 i 16V 4x4	551186
2.5 i 24V	550223
2.5 i 24V	550248
2.5 i 24V	550248A
2.5 i 24V	550260
2.5 i 24V	550260A
2.5 i 24V	550290
2.5 i 24V	550312
2.5 i 24V	550374A
2.5 i 24V	551282

MONDEO II (BAP)

1.6 i	550037
1.6 i	550037A
1.6 i	550041
1.6 i	550223
1.6 i	550248
1.6 i	550248A
1.6 i	550312
1.6 i	550374A
1.6 i	551186
1.6 i 16V	550037
1.6 i 16V	550037A
1.6 i 16V	550041
1.6 i 16V	550223
1.6 i 16V	550248
1.6 i 16V	550248A
1.6 i 16V	550374A
1.6 i 16V	551186
1.8 i	550037
1.8 i	550037A
1.8 i	550041
1.8 i	550193
1.8 i	550223
1.8 i	550248
1.8 i	550248A
1.8 i	550312
1.8 i	550374A
1.8 i	551186
1.8 TD	550037
1.8 TD	550037A
1.8 TD	550223
1.8 TD	550312
1.8 TD	550374A
1.8 TD	550438
2.0 i	550037
2.0 i	550037A
2.0 i	550041
2.0 i	550223
2.0 i	550248
2.0 i	550248A
2.0 i	550312
2.0 i	550374A
2.0 i	551186
2.5 24V	550037
2.5 24V	550037A
2.5 24V	550223
2.5 24V	550248
2.5 24V	550248A
2.5 24V	550260
2.5 24V	550260A
2.5 24V	550290
2.5 24V	550312
2.5 24V	550374A
2.5 24V	551186
2.5 24V	551282
2.5 ST 200	550037
2.5 ST 200	550037A
2.5 ST 200	550223
2.5 ST 200	550248
2.5 ST 200	550248A
2.5 ST 200	550260
2.5 ST 200	550260A
2.5 ST 200	550290
2.5 ST 200	550374A
2.5 ST 200	551186
2.5 ST 200	551282

MONDEO II Tre volumi (BFP)

1.6 i	550037
1.6 i	550037A
1.6 i	550041
1.6 i	550223
1.6 i	550248
1.6 i	550248A
1.6 i	550312
1.6 i	550374A
1.6 i	551186
1.6 i 16V	550037
1.6 i 16V	550037A
1.6 i 16V	550041
1.6 i 16V	550223
1.6 i 16V	550248
1.6 i 16V	550248A
1.6 i 16V	550374A
1.6 i 16V	551186
1.8 i	550037
1.8 i	550037A
1.8 i	550041
1.8 i	550193
1.8 i	550223
1.8 i	550248
1.8 i	550248A
1.8 i	550312
1.8 i	550374A
1.8 i	551186
1.8 TD	550037
1.8 TD	550037A
1.8 TD	550223
1.8 TD	550248
1.8 TD	550312
1.8 TD	550374A
1.8 TD	550438
2.0 i	550037
2.0 i	550037A
2.0 i	550041
2.0 i	550223
2.0 i	550248
2.0 i	550248A
2.0 i	550312
2.0 i	550374A
2.0 i	551186
2.5 24V	550037
2.5 24V	550037A
2.5 24V	550223
2.5 24V	550248
2.5 24V	550248A
2.5 24V	550260
2.5 24V	550260A
2.5 24V	550290
2.5 24V	550312
2.5 24V	550374A
2.5 24V	551186
2.5 24V	551282
2.5 ST 200	550037
2.5 ST 200	550037A
2.5 ST 200	550223
2.5 ST 200	550248
2.5 ST 200	550248A
2.5 ST 200	550260
2.5 ST 200	550260A
2.5 ST 200	550290
2.5 ST 200	550374A
2.5 ST 200	551186
2.5 ST 200	551282

Original equipment numbers and pictures in this catalogue are used for reference purposes only.

ERA S.r.l. Via F. Santi, 15 - 10024 Moncalieri (TO) Italy - Tel. +39 011.6891511 - Fax +39 011.6472862 - italia@eraspares.it - www.eraspares.it

Applicazioni veicolari - Vehicles applications

1.8 TD	550312
1.8 TD	550374A
1.8 TD	550438
1.8 TD	551186
2.0 i	550037
2.0 i	550037A
2.0 i	550041
2.0 i	550223
2.0 i	550248
2.0 i	550248A
2.0 i	550312
2.0 i	550374A
2.0 i	551186
2.5 24V	550037
2.5 24V	550037A
2.5 24V	550223
2.5 24V	550248
2.5 24V	550248A
2.5 24V	550260
2.5 24V	550260A
2.5 24V	550290
2.5 24V	550312
2.5 24V	550374A
2.5 24V	551186
2.5 24V	551282
2.5 ST 200	550037
2.5 ST 200	550037A
2.5 ST 200	550223
2.5 ST 200	550248
2.5 ST 200	550248A
2.5 ST 200	550260
2.5 ST 200	550260A
2.5 ST 200	550290
2.5 ST 200	550374A
2.5 ST 200	551186
2.5 ST 200	551282

MONDEO II Turnier (BNP)

1.6 i	550037
1.6 i	550037A
1.6 i	550041
1.6 i	550223
1.6 i	550248
1.6 i	550248A
1.6 i	550312
1.6 i	550374A
1.6 i	551186
1.6 i 16V	550037
1.6 i 16V	550037A
1.6 i 16V	550041
1.6 i 16V	550223
1.6 i 16V	550248
1.6 i 16V	550248A
1.6 i 16V	550374A
1.6 i 16V	551186
1.8 i	550037
1.8 i	550037A
1.8 i	550041
1.8 i	550193
1.8 i	550223
1.8 i	550248
1.8 i	550248A
1.8 i	550312
1.8 i	550374A
1.8 i	551186
1.8 TD	550037
1.8 TD	550037A
1.8 TD	550223
1.8 TD	550312
1.8 TD	550374A
1.8 TD	550438
1.8 TD	551186
2.0 i	550037
2.0 i	550037A
2.0 i	550041
2.0 i	550223

2.0 i	550248
2.0 i	550248A
2.0 i	550312
2.0 i	550374A
2.0 i	551186
2.5 24V	550037
2.5 24V	550037A
2.5 24V	550223
2.5 24V	550248
2.5 24V	550248A
2.5 24V	550260
2.5 24V	550260A
2.5 24V	550290
2.5 24V	550312
2.5 24V	550374A
2.5 24V	551186
2.5 24V	551282
2.5 ST 200	550037
2.5 ST 200	550037A
2.5 ST 200	550223
2.5 ST 200	550248
2.5 ST 200	550248A
2.5 ST 200	550260
2.5 ST 200	550260A
2.5 ST 200	550290
2.5 ST 200	550374A
2.5 ST 200	551186
2.5 ST 200	551282

MONDEO III (B5Y)

1.8 16V	550039
1.8 16V	550039A
1.8 16V	550040
1.8 16V	550040A
1.8 16V	550151
1.8 16V	550151A
1.8 16V	550157
1.8 16V	550157A
1.8 16V	550223
1.8 16V	550248
1.8 16V	550248A
1.8 16V	550260
1.8 16V	550260A
1.8 16V	550290
1.8 16V	550295
1.8 16V	550295A
1.8 16V	550313A
1.8 16V	551186
1.8 SCi	550128A
1.8 SCi	550223
1.8 SCi	550291
1.8 SCi	550313A
1.8 SCi	550422
1.8 SCi	551186
2.0 16V	550039
2.0 16V	550039A
2.0 16V	550040
2.0 16V	550040A
2.0 16V	550151
2.0 16V	550151A
2.0 16V	550157
2.0 16V	550157A
2.0 16V	550223
2.0 16V	550248
2.0 16V	550248A
2.0 16V	550260
2.0 16V	550260A
2.0 16V	550290
2.0 16V	550295
2.0 16V	550295A
2.0 16V	550313A
2.0 16V	551186
2.0 16V DI / TDDi / TDCi	550037
2.0 16V DI / TDDi / TDCi	550037A
2.0 16V DI / TDDi / TDCi	550039
2.0 16V DI / TDDi / TDCi	550039A

2.0 16V DI / TDDi / TDCi	550040
2.0 16V DI / TDDi / TDCi	550040A
2.0 16V DI / TDDi / TDCi	550122
2.0 16V DI / TDDi / TDCi	550122A
2.0 16V DI / TDDi / TDCi	550151
2.0 16V DI / TDDi / TDCi	550151A
2.0 16V DI / TDDi / TDCi	550159
2.0 16V DI / TDDi / TDCi	550159A
2.0 16V DI / TDDi / TDCi	550223
2.0 16V DI / TDDi / TDCi	550274
2.0 16V DI / TDDi / TDCi	550313A
2.0 16V DI / TDDi / TDCi	550422
2.0 16V DI / TDDi / TDCi	550918
2.0 16V DI / TDDi / TDCi	551186
2.0 16V TDDi / TDCi	550037
2.0 16V TDDi / TDCi	550037A
2.0 16V TDDi / TDCi	550122
2.0 16V TDDi / TDCi	550122A
2.0 16V TDDi / TDCi	550151
2.0 16V TDDi / TDCi	550151A
2.0 16V TDDi / TDCi	550159
2.0 16V TDDi / TDCi	550159A
2.0 16V TDDi / TDCi	550223
2.0 16V TDDi / TDCi	550260
2.0 16V TDDi / TDCi	550260A
2.0 16V TDDi / TDCi	550274
2.0 16V TDDi / TDCi	550290
2.0 16V TDDi / TDCi	550313A
2.0 16V TDDi / TDCi	550422
2.0 16V TDDi / TDCi	550918
2.0 16V TDDi / TDCi	550933
2.0 16V TDDi / TDCi	550933A
2.0 16V TDDi / TDCi	550935
2.0 16V TDDi / TDCi	551000
2.0 16V TDDi / TDCi	551000A
2.0 16V TDDi / TDCi	551186
2.0 16V TDDi / TDCi	551338
2.0 TDCi	550037
2.0 TDCi	550037A
2.0 TDCi	550122
2.0 TDCi	550122A
2.0 TDCi	550151
2.0 TDCi	550151A
2.0 TDCi	550159
2.0 TDCi	550159A
2.0 TDCi	550223
2.0 TDCi	550274
2.0 TDCi	550313A
2.0 TDCi	550422
2.0 TDCi	550918
2.0 TDCi	550935
2.0 TDCi	551000
2.0 TDCi	551000A
2.0 TDCi	551186
2.0 TDCi	551319
2.2 TDCi	550037
2.2 TDCi	550037A
2.2 TDCi	550122
2.2 TDCi	550122A
2.2 TDCi	550151
2.2 TDCi	550151A
2.2 TDCi	550223
2.2 TDCi	550274
2.2 TDCi	550313A
2.2 TDCi	550422
2.2 TDCi	550918
2.2 TDCi	550935
2.2 TDCi	551000
2.2 TDCi	551000A
2.2 TDCi	551186
2.5 V6 24V	550151
2.5 V6 24V	550151A
2.5 V6 24V	550223
2.5 V6 24V	550248
2.5 V6 24V	550248A
2.5 V6 24V	550260

Original equipment numbers and pictures in this catalogue are used for reference purposes only.

ERA S.r.l. Via F. Santi, 15 - 10024 Moncalieri (TO) Italy - Tel. +39 011.6891511 - Fax +39 011.6472862 - italia@eraspares.it - www.eraspares.it

Applicazioni veicolari - Vehicles applications

2.5 V6 24V	550260A
2.5 V6 24V	550290
2.5 V6 24V	550313A
2.5 V6 24V	551186
3.0 V6 24V	550223
3.0 V6 24V	550260
3.0 V6 24V	550260A
3.0 V6 24V	550290
3.0 V6 24V	550313A
3.0 V6 24V	551186
ST220	550223
ST220	550260
ST220	550260A
ST220	550290
ST220	550313A
ST220	551186

MONDEO III Tre volumi (B4Y)

1.8 16V	550039
1.8 16V	550039A
1.8 16V	550040
1.8 16V	550040A
1.8 16V	550151
1.8 16V	550151A
1.8 16V	550157
1.8 16V	550157A
1.8 16V	550223
1.8 16V	550248
1.8 16V	550248A
1.8 16V	550295
1.8 16V	550295A
1.8 16V	550313A
1.8 16V	551186
1.8 SCi	550128A
1.8 SCi	550223
1.8 SCi	550291
1.8 SCi	550313A
1.8 SCi	550422
1.8 SCi	551186
2.0 16V	550039
2.0 16V	550039A
2.0 16V	550040
2.0 16V	550040A
2.0 16V	550151
2.0 16V	550151A
2.0 16V	550157
2.0 16V	550157A
2.0 16V	550223
2.0 16V	550248
2.0 16V	550248A
2.0 16V	550295
2.0 16V	550295A
2.0 16V	550313A
2.0 16V	551186
2.0 16V DI / TDDi / TDCi	550037
2.0 16V DI / TDDi / TDCi	550037A
2.0 16V DI / TDDi / TDCi	550039
2.0 16V DI / TDDi / TDCi	550039A
2.0 16V DI / TDDi / TDCi	550040
2.0 16V DI / TDDi / TDCi	550040A
2.0 16V DI / TDDi / TDCi	550122
2.0 16V DI / TDDi / TDCi	550122A
2.0 16V DI / TDDi / TDCi	550151
2.0 16V DI / TDDi / TDCi	550151A
2.0 16V DI / TDDi / TDCi	550159
2.0 16V DI / TDDi / TDCi	550159A
2.0 16V DI / TDDi / TDCi	550223
2.0 16V DI / TDDi / TDCi	550274
2.0 16V DI / TDDi / TDCi	550313A
2.0 16V DI / TDDi / TDCi	550422
2.0 16V DI / TDDi / TDCi	550918
2.0 16V DI / TDDi / TDCi	551186
2.0 16V TDDi / TDCi	550037
2.0 16V TDDi / TDCi	550037A
2.0 16V TDDi / TDCi	550122
2.0 16V TDDi / TDCi	550122A
2.0 16V TDDi / TDCi	550151
2.0 16V TDDi / TDCi	550151A
2.0 16V TDDi / TDCi	550159
2.0 16V TDDi / TDCi	550159A
2.0 16V TDDi / TDCi	550223
2.0 16V TDDi / TDCi	550274
2.0 16V TDDi / TDCi	550313A
2.0 16V TDDi / TDCi	550422
2.0 16V TDDi / TDCi	550918
2.0 16V TDDi / TDCi	550933
2.0 16V TDDi / TDCi	550933A
2.0 16V TDDi / TDCi	551186
2.0 16V TDDi / TDCi	551338
2.0 TDCi	550037
2.0 TDCi	550037A
2.0 TDCi	550122
2.0 TDCi	550122A
2.0 TDCi	550151
2.0 TDCi	550151A
2.0 TDCi	550159
2.0 TDCi	550159A
2.0 TDCi	550223
2.0 TDCi	550274
2.0 TDCi	550313A
2.0 TDCi	550422
2.0 TDCi	550918
2.0 TDCi	551186
2.0 TDCi	551319
2.2 TDCi	550037
2.2 TDCi	550037A
2.2 TDCi	550122
2.2 TDCi	550122A
2.2 TDCi	550151
2.2 TDCi	550151A
2.2 TDCi	550223
2.2 TDCi	550274
2.2 TDCi	550313A
2.2 TDCi	550422
2.2 TDCi	550918
2.2 TDCi	551186
2.5 V6 24V	550151
2.5 V6 24V	550151A
2.5 V6 24V	550223
2.5 V6 24V	550248
2.5 V6 24V	550248A
2.5 V6 24V	550260
2.5 V6 24V	550260A
2.5 V6 24V	550290
2.5 V6 24V	550313A
2.5 V6 24V	551186
3.0 V6 24V	550223
3.0 V6 24V	550260
3.0 V6 24V	550260A
3.0 V6 24V	550290
3.0 V6 24V	550313A
3.0 V6 24V	551186
ST220	550223
ST220	550260
ST220	550260A
ST220	550290
ST220	550313A
ST220	551186

MONDEO III Turnier (BWY)

1.8 16V	550039
1.8 16V	550039A
1.8 16V	550040
1.8 16V	550040A
1.8 16V	550151
1.8 16V	550151A
1.8 16V	550157
1.8 16V	550157A
1.8 16V	550223
1.8 16V	550248
1.8 16V	550248A
1.8 16V	550295
1.8 16V	550295A
1.8 16V	550313A
1.8 16V	551186
1.8 SCi	550128A
1.8 SCi	550223
1.8 SCi	550291
1.8 SCi	550313A
1.8 SCi	550422
1.8 SCi	551186
2.0 16V	550039
2.0 16V	550039A
2.0 16V	550040
2.0 16V	550040A
2.0 16V	550151
2.0 16V	550151A
2.0 16V	550157
2.0 16V	550157A
2.0 16V	550223
2.0 16V	550248
2.0 16V	550248A
2.0 16V	550295
2.0 16V	550295A
2.0 16V	550313A
2.0 16V	551186
2.0 16V DI / TDDi / TDCi	550037
2.0 16V DI / TDDi / TDCi	550037A
2.0 16V DI / TDDi / TDCi	550039
2.0 16V DI / TDDi / TDCi	550039A
2.0 16V DI / TDDi / TDCi	550040
2.0 16V DI / TDDi / TDCi	550040A
2.0 16V DI / TDDi / TDCi	550122
2.0 16V DI / TDDi / TDCi	550122A
2.0 16V DI / TDDi / TDCi	550151
2.0 16V DI / TDDi / TDCi	550151A
2.0 16V DI / TDDi / TDCi	550159
2.0 16V DI / TDDi / TDCi	550159A
2.0 16V DI / TDDi / TDCi	550223
2.0 16V DI / TDDi / TDCi	550274
2.0 16V DI / TDDi / TDCi	550313A
2.0 16V DI / TDDi / TDCi	550422
2.0 16V DI / TDDi / TDCi	550918
2.0 16V DI / TDDi / TDCi	551186
2.0 16V TDDi / TDCi	550037
2.0 16V TDDi / TDCi	550037A
2.0 16V TDDi / TDCi	550122
2.0 16V TDDi / TDCi	550122A
2.0 16V TDDi / TDCi	550151
2.0 16V TDDi / TDCi	550151A
2.0 16V TDDi / TDCi	550159
2.0 16V TDDi / TDCi	550159A
2.0 16V TDDi / TDCi	550223
2.0 16V TDDi / TDCi	550274
2.0 16V TDDi / TDCi	550313A
2.0 16V TDDi / TDCi	550422
2.0 16V TDDi / TDCi	550918
2.0 16V TDDi / TDCi	550933
2.0 16V TDDi / TDCi	550933A
2.0 16V TDDi / TDCi	550935
2.0 16V TDDi / TDCi	551000
2.0 16V TDDi / TDCi	551000A
2.0 16V TDDi / TDCi	551186
2.0 16V TDDi / TDCi	551338
2.0 TDCi	550037
2.0 TDCi	550037A
2.0 TDCi	550122
2.0 TDCi	550122A
2.0 TDCi	550151
2.0 TDCi	550151A
2.0 TDCi	550159
2.0 TDCi	550159A
2.0 TDCi	550223
2.0 TDCi	550274
2.0 TDCi	550313A
2.0 TDCi	550422
2.0 TDCi	550918
2.0 TDCi	550935

Original equipment numbers and pictures in this catalogue are used for reference purposes only.

ERA S.r.l. Via F. Santi, 15 - 10024 Moncalieri (TO) Italy - Tel. +39 011.6891511 - Fax +39 011.6472862 - italia@eraspares.it - www.eraspares.it

Applicazioni veicolari - Vehicles applications

2.0 TDCi	551000
2.0 TDCi	551000A
2.0 TDCi	551186
2.0 TDCi	551319
2.2 TDCi	550037
2.2 TDCi	550037A
2.2 TDCi	550122
2.2 TDCi	550122A
2.2 TDCi	550151
2.2 TDCi	550151A
2.2 TDCi	550223
2.2 TDCi	550274
2.2 TDCi	550313A
2.2 TDCi	550422
2.2 TDCi	550918
2.2 TDCi	550935
2.2 TDCi	551000
2.2 TDCi	551000A
2.2 TDCi	551186
2.5 V6 24V	550151
2.5 V6 24V	550151A
2.5 V6 24V	550223
2.5 V6 24V	550248
2.5 V6 24V	550248A
2.5 V6 24V	550260
2.5 V6 24V	550260A
2.5 V6 24V	550290
2.5 V6 24V	550313A
2.5 V6 24V	551186
3.0 V6 24V	550223
3.0 V6 24V	550260
3.0 V6 24V	550260A
3.0 V6 24V	550290
3.0 V6 24V	550313A
3.0 V6 24V	551186
ST220	550151
ST220	550151A
ST220	550223
ST220	550260
ST220	550260A
ST220	550290
ST220	550313A
ST220	551186

MONDEO IV (BA7)

1.6 EcoBoost	550294
1.6 EcoBoost	550640
1.6 EcoBoost	550641
1.6 EcoBoost	550734
1.6 EcoBoost	550734A
1.6 EcoBoost	550894
1.6 EcoBoost	550894A
1.6 EcoBoost	550952
1.6 EcoBoost	551172
1.6 EcoBoost	551172A
1.6 TDCi	550471
1.6 TDCi	550471A
1.6 TDCi	550641
1.6 TDCi	550916
1.6 TDCi	550933
1.6 TDCi	550933A
1.6 TDCi	551202
1.6 TDCi	551202A
1.6 Ti	550110
1.6 Ti	550110A
1.6 Ti	550292
1.6 Ti	550292A
1.6 Ti	550294
1.6 Ti	550640
1.6 Ti	550641
1.8 TDCi	550043
1.8 TDCi	550220
1.8 TDCi	550220A
1.8 TDCi	550298
1.8 TDCi	550383
1.8 TDCi	550383A
1.8 TDCi	550412
1.8 TDCi	550948
1.8 TDCi	550948A
2.0	550039
2.0	550039A
2.0	550040
2.0	550040A
2.0	550151
2.0	550151A
2.0	550157
2.0	550157A
2.0	550295
2.0	550295A
2.0 EcoBoost	550295
2.0 EcoBoost	550295A
2.0 EcoBoost	550821
2.0 EcoBoost	550821A
2.0 EcoBoost	550894
2.0 EcoBoost	550894A
2.0 EcoBoost	550952
2.0 Flexifuel	550039
2.0 Flexifuel	550039A
2.0 Flexifuel	550040
2.0 Flexifuel	550040A
2.0 Flexifuel	550157
2.0 Flexifuel	550157A
2.0 Flexifuel	550295
2.0 Flexifuel	550295A
2.0 LPG	550040
2.0 LPG	550040A
2.0 LPG	550151
2.0 LPG	550151A
2.0 LPG	550157
2.0 LPG	550157A
2.0 LPG	550295
2.0 LPG	550295A
2.0 SCTi	550295
2.0 SCTi	550295A
2.0 SCTi	550821
2.0 SCTi	550821A
2.0 SCTi	550894
2.0 SCTi	550894A
2.0 SCTi	550952
2.0 TDCi	550383
2.0 TDCi	550383A
2.0 TDCi	550432
2.0 TDCi	550432A
2.0 TDCi	550472
2.0 TDCi	550472A
2.0 TDCi	550473
2.0 TDCi	550918
2.0 TDCi	550921
2.0 TDCi	550933
2.0 TDCi	550933A
2.0 TDCi	551000
2.0 TDCi	551000A
2.0 TDCi	551202
2.0 TDCi	551202A
2.2 TDCi	550014
2.2 TDCi	550014A
2.2 TDCi	550383
2.2 TDCi	550383A
2.2 TDCi	550432
2.2 TDCi	550432A
2.2 TDCi	550462
2.2 TDCi	550471
2.2 TDCi	550471A
2.2 TDCi	550918
2.2 TDCi	550921
2.2 TDCi	550933
2.2 TDCi	550933A
2.2 TDCi	551000
2.2 TDCi	551000A
2.3	550295
2.3	550295A
2.3	550428
2.3	550433
2.3	550433A
2.5	550430
2.5	550434
2.5	550434A
2.5	550821
2.5	550821A
2.5	551452A

MONDEO IV Tre volumi (BA7)

1.6 TDCi	550471
1.6 TDCi	550471A
1.6 TDCi	550916
1.6 TDCi	550933
1.6 TDCi	550933A
1.6 TDCi	551202
1.6 TDCi	551202A
1.6 Ti	550110
1.6 Ti	550110A
1.6 Ti	550292
1.6 Ti	550292A
1.6 Ti	550294
1.6 Ti	550640
1.6 Ti	550641
1.6 Ti	550734
1.6 Ti	550734A
1.6 Ti	550894
1.6 Ti	550894A
1.8 TDCi	550220
1.8 TDCi	550220A
1.8 TDCi	550298
1.8 TDCi	550383
1.8 TDCi	550383A
1.8 TDCi	550412
1.8 TDCi	550948
1.8 TDCi	550948A
2.0	550039
2.0	550039A
2.0	550040
2.0	550040A
2.0	550157
2.0	550157A
2.0	550295
2.0	550295A
2.0 Flexifuel	550039
2.0 Flexifuel	550039A
2.0 Flexifuel	550040
2.0 Flexifuel	550040A
2.0 Flexifuel	550157
2.0 Flexifuel	550157A
2.0 Flexifuel	550295
2.0 Flexifuel	550295A
2.0 LPG	550040
2.0 LPG	550040A
2.0 LPG	550151
2.0 LPG	550151A
2.0 LPG	550157
2.0 LPG	550157A
2.0 LPG	550295
2.0 LPG	550295A
2.0 TDCi	550383
2.0 TDCi	550383A
2.0 TDCi	550432
2.0 TDCi	550432A
2.0 TDCi	550472
2.0 TDCi	550472A
2.0 TDCi	550473
2.0 TDCi	550918
2.0 TDCi	550921
2.0 TDCi	550933
2.0 TDCi	550933A
2.0 TDCi	551000
2.0 TDCi	551000A
2.0 TDCi	551202
2.0 TDCi	551202A
2.2 TDCi	550014

Original equipment numbers and pictures in this catalogue are used for reference purposes only.

ERA S.r.l. Via F. Santi, 15 - 10024 Moncalieri (TO) Italy - Tel. +39 011.6891511 - Fax +39 011.6472862 - italia@eraspares.it - www.eraspares.it

Applicazioni veicolari - Vehicles applications

2.2 TDCi	550014A
2.2 TDCi	550383
2.2 TDCi	550383A
2.2 TDCi	550432
2.2 TDCi	550432A
2.2 TDCi	550462
2.2 TDCi	550471
2.2 TDCi	550471A
2.2 TDCi	550918
2.2 TDCi	550933
2.2 TDCi	550933A
2.2 TDCi	551000
2.2 TDCi	551000A
2.3	550295
2.3	550295A
2.3	550428
2.3	550433
2.3	550433A
2.5	550430
2.5	550434
2.5	550434A
2.5	550821
2.5	550821A
2.5	551452A

MONDEO IV Turnier (BA7)	
1.6 EcoBoost	550294
1.6 EcoBoost	550640
1.6 EcoBoost	550641
1.6 EcoBoost	550734
1.6 EcoBoost	550734A
1.6 EcoBoost	550894
1.6 EcoBoost	550894A
1.6 EcoBoost	550952
1.6 EcoBoost	551172
1.6 EcoBoost	551172A
1.6 TDCi	550471
1.6 TDCi	550471A
1.6 TDCi	550641
1.6 TDCi	550916
1.6 TDCi	550933
1.6 TDCi	550933A
1.6 TDCi	551202
1.6 TDCi	551202A
1.6 Ti	550110
1.6 Ti	550110A
1.6 Ti	550292
1.6 Ti	550292A
1.6 Ti	550294
1.6 Ti	550640
1.6 Ti	550641
1.8 TDCi	550043
1.8 TDCi	550220
1.8 TDCi	550220A
1.8 TDCi	550298
1.8 TDCi	550383
1.8 TDCi	550383A
1.8 TDCi	550412
2.0	550039
2.0	550039A
2.0	550040
2.0	550040A
2.0	550151
2.0	550151A
2.0	550157
2.0	550157A
2.0	550295
2.0	550295A
2.0 EcoBoost	550295
2.0 EcoBoost	550295A
2.0 EcoBoost	550821
2.0 EcoBoost	550821A
2.0 EcoBoost	550894
2.0 EcoBoost	550894A
2.0 EcoBoost	550952
2.0 Flexifuel	550039
2.0 Flexifuel	550039A
2.0 Flexifuel	550040
2.0 Flexifuel	550040A
2.0 Flexifuel	550157
2.0 Flexifuel	550157A
2.0 Flexifuel	550295
2.0 Flexifuel	550295A
2.0 LPG	550040
2.0 LPG	550040A
2.0 LPG	550151
2.0 LPG	550151A
2.0 LPG	550157
2.0 LPG	550157A
2.0 LPG	550295
2.0 LPG	550295A
2.0 SCTi	550295
2.0 SCTi	550295A
2.0 SCTi	550821
2.0 SCTi	550821A
2.0 SCTi	550894
2.0 SCTi	550894A
2.0 SCTi	550952
2.0 TDCi	550383
2.0 TDCi	550383A
2.0 TDCi	550432
2.0 TDCi	550432A
2.0 TDCi	550472
2.0 TDCi	550472A
2.0 TDCi	550473
2.0 TDCi	550918
2.0 TDCi	550921
2.0 TDCi	550933
2.0 TDCi	550933A
2.0 TDCi	551000
2.0 TDCi	551000A
2.0 TDCi	551202
2.0 TDCi	551202A
2.2 TDCi	550014
2.2 TDCi	550014A
2.2 TDCi	550383
2.2 TDCi	550383A
2.2 TDCi	550432
2.2 TDCi	550432A
2.2 TDCi	550462
2.2 TDCi	550471
2.2 TDCi	550471A
2.2 TDCi	550918
2.2 TDCi	550921
2.2 TDCi	550933
2.2 TDCi	550933A
2.2 TDCi	551000
2.2 TDCi	551000A
2.3	550295
2.3	550295A
2.3	550428
2.3	550433
2.3	550433A
2.5	550430
2.5	550434
2.5	550434A
2.5	550821
2.5	550821A
2.5	551452A

MONDEO V 2 volumi /Coda spiovente (CE)	
1.0 EcoBoost	550641
1.0 EcoBoost	550952
1.0 EcoBoost	551172
1.0 EcoBoost	551172A
1.0 EcoBoost	551434
1.5 EcoBoost	550294
1.5 EcoBoost	550641
1.5 EcoBoost	551172
1.5 EcoBoost	551172A
1.5 EcoBoost	551283
1.6 TDCi	550641
1.6 TDCi	550916
1.6 TDCi	551202
1.6 TDCi	551202A
2.0 EcoBoost	550894
2.0 EcoBoost	550894A
2.0 EcoBoost	550952
2.0 TDCi Bi-Turbo	550918

MONDEO V Tre volumi (CD)	
2.0 EcoBoost	550894
2.0 EcoBoost	550894A
2.0 EcoBoost	550952
2.0 Hybrid	550157
2.0 Hybrid	550157A
2.0 TDCi Bi-Turbo	550918

MONDEO V Turnier (CF)	
1.0 EcoBoost	550641
1.0 EcoBoost	550952
1.0 EcoBoost	551172
1.0 EcoBoost	551172A
1.0 EcoBoost	551434
1.5 EcoBoost	550294
1.5 EcoBoost	550641
1.5 EcoBoost	551172
1.5 EcoBoost	551172A
1.5 EcoBoost	551283
1.6 TDCi	550641
1.6 TDCi	550916
1.6 TDCi	551202
1.6 TDCi	551202A
2.0 EcoBoost	550894
2.0 EcoBoost	550894A
2.0 EcoBoost	550952
2.0 TDCi Bi-Turbo	550918

ORION I (AFD)	
1.6	550199A
1.6 i	550199A

ORION II (AFF)	
1.3	550036A
1.4	550199A
1.4 CAT	550199A
1.6	550199A
1.6	551186
1.6 i	550199A
1.6 i	551186
1.6 i CAT	550199A
1.6 i CAT	551186
1.8 D	551186

ORION III (GAL)	
1.3	550036A
1.3	550037
1.3	550037A
1.3	550038
1.3	550161
1.3	550161A
1.3	550202A
1.3	550311
1.3	550311A
1.3	550312
1.3	551186
1.4	550036A
1.4	550082
1.4	550082A
1.4	550202A
1.4	550311
1.4	550311A
1.4	550312
1.4	551186
1.6	550036A
1.6	550312
1.6	551186
1.6 i	550036A

Original equipment numbers and pictures in this catalogue are used for reference purposes only.

ERA S.r.l. Via F. Santi, 15 - 10024 Moncalieri (TO) Italy - Tel. +39 011.6891511 - Fax +39 011.6472862 - italia@eraspares.it - www.eraspares.it

Applicazioni veicolari - Vehicles applications

1.6 i	550312
1.6 i	551186
1.6 i 16V	550037
1.6 i 16V	550037A
1.6 i 16V	550041
1.6 i 16V	550082
1.6 i 16V	550082A
1.6 i 16V	550193
1.6 i 16V	550202A
1.6 i 16V	550311
1.6 i 16V	550311A
1.6 i 16V	550312
1.6 i 16V	551186
1.8 D	550311
1.8 D	550311A
1.8 D	550312
1.8 D	551186
1.8 i 16V	550037
1.8 i 16V	550037A
1.8 i 16V	550041
1.8 i 16V	550082
1.8 i 16V	550082A
1.8 i 16V	550193
1.8 i 16V	550202A
1.8 i 16V	550312
1.8 i 16V	551186
1.8 TD	550311
1.8 TD	550311A
1.8 TD	550312

P 100 I

1.6	551186

P 100 II

1.8 TD	551186
2.0	550959A
2.0	551186

PUMA

1.0 EcoBoost	550641
1.0 EcoBoost mHEV	550641

PUMA (EC_)

1.4 16V	550037
1.4 16V	550037A
1.4 16V	550038
1.4 16V	550082
1.4 16V	550082A
1.4 16V	550248
1.4 16V	550248A
1.4 16V	551282
1.6 16V	550037
1.6 16V	550037A
1.6 16V	550038
1.6 16V	550248
1.6 16V	550248A
1.7 16V	550037
1.7 16V	550037A
1.7 16V	550038
1.7 16V	550082
1.7 16V	550082A
1.7 16V	551185
1.7 16V	551281A
ST 160	551185
ST 160	551281A

RANGER (ER, EQ, R_)

1.8	550037
1.8	550037A
1.8	550041
1.8	550193
1.8	550223
1.8	550312

RANGER (ET)

2.5 TDCi 4x4	550734
2.5 TDCi 4x4	550734A

RANGER (TKE)

2.2 TDCi	550383
2.2 TDCi	550383A
2.2 TDCi	550643
2.2 TDCi	550643A
2.2 TDCi	550894
2.2 TDCi	550894A
2.2 TDCi	550918
2.2 TDCi	550934
2.2 TDCi	550934A
2.2 TDCi	551567
2.2 TDCi 4x4	550383
2.2 TDCi 4x4	550383A
2.2 TDCi 4x4	550643
2.2 TDCi 4x4	550643A
2.2 TDCi 4x4	550894
2.2 TDCi 4x4	550894A
2.2 TDCi 4x4	550918
2.2 TDCi 4x4	550934
2.2 TDCi 4x4	550934A
2.2 TDCi 4x4	551567
2.2 TDdi	550894
2.2 TDdi	550894A
3.2 TDCi 4x4	550383
3.2 TDCi 4x4	550383A
3.2 TDCi 4x4	550413
3.2 TDCi 4x4	550413A
3.2 TDCi 4x4	550894
3.2 TDCi 4x4	550894A
3.2 TDCi 4x4	550918
3.2 TDCi 4x4	550934
3.2 TDCi 4x4	550934A
3.2 TDCi 4x4	551567

SCORPIO I (GAE, GGE)

1.8	550322
2.0 i	550199A
2.0 i	550322
2.0 i	550959A
2.5 D	550322
2.8 i	550199A
2.8 i 4x4	550199A
2.9 i	550959A
2.9 i 24V	551186
2.9 i 4x4	550959A

SCORPIO I Tre volumi (GGE)

1.8	550322
1.9	550199A
1.9	550322
2.0 i	550202A
2.0 i	550322
2.0 i	550959A
2.5 D	550322
2.9 i 24V	551186

SCORPIO I Turnier (GGE)

2.0 i	550322
2.0 i	550959A
2.5 D	550322
2.9 24V	551186
2.9 i	550959A
2.9 i 4x4	550959A

SCORPIO II (GFR, GGR)

2.0 i	550038
2.0 i	550121
2.0 i	551186
2.0 i 16V	550038
2.0 i 16V	550121
2.0 i 16V	551186
2.3 i 16V	550038
2.3 i 16V	550193
2.9 i	551186
2.9 i 24V	550041
2.9 i 24V	551186

SCORPIO II Turnier (GNR, GGR)

2.0 i	550038
2.0 i	550121
2.0 i	551186
2.0 i 16V	550038
2.0 i 16V	550121
2.0 i 16V	551186
2.3 i 16V	550038
2.3 i 16V	550193
2.9 i	551186
2.9 i 24V	550041
2.9 i 24V	551186

SIERRA I 2 volumi /Coda spiovente (GBC)

1.8	551186
2.0	550199A
2.3 D	550322

SIERRA II (GBG, GB4)

1.6	550322
1.6 i	550036A
1.6 i	550202A
1.6 i	550959A
1.6 i	551186
1.8	551186
1.8 TD	551186
2.0	550322
2.0 4x4	550071
2.0 4x4	550071A
2.0 4x4	550202A
2.0 4x4	550312
2.0 i	550071
2.0 i	550071A
2.0 i	550202A
2.0 i	550312
2.0 i	550322
2.0 i CAT	550202A
2.0 i CAT	550322
2.3 D	550322
2.9 4x4	550312
2.9 4x4	550959A
2.9 i	550312
2.9 i	550959A

SIERRA II 2 volumi /Coda spiovente (GBC, GBG)

1.6	550322
1.6 i	550036A
1.6 i	550202A
1.6 i	550959A
1.6 i	551186
1.8	551186
1.8 TD	551186
2.0	550322
2.0 16V Cosworth 4x4	550312
2.0 4x4	550071
2.0 4x4	550071A
2.0 4x4	550202A
2.0 4x4	550312
2.0 i	550071
2.0 i	550071A
2.0 i	550202A
2.0 i	550312
2.0 i	550322
2.0 i CAT	550202A
2.0 i CAT	550322
2.3 D	550322
2.8 i XR 4x4	550312
2.9 i	550312
2.9 i	550959A
2.9 i XR 4x4	550312
2.9 i XR 4x4	550959A

SIERRA II Turnier (BNG)

Original equipment numbers and pictures in this catalogue are used for reference purposes only.

ERA S.r.l. Via F. Santi, 15 - 10024 Moncalieri (TO) Italy - Tel. +39 011.6891511 - Fax +39 011.6472862 - italia@eraspares.it - www.eraspares.it

Applicazioni veicolari - Vehicles applications

1.6	550322
1.6 i	550036A
1.6 i	550202A
1.6 i	550959A
1.6 i	551186
1.8	551186
1.8 TD	551186
2.0	550322
2.0 4x4	550071
2.0 4x4	550071A
2.0 4x4	550202A
2.0 4x4	550312
2.0 i	550071
2.0 i	550071A
2.0 i	550202A
2.0 i	550312
2.0 i	550322
2.0 i CAT	550202A
2.0 i CAT	550322
2.3 D	550322
2.8 4x4	550312
2.9	550312
2.9	550959A
2.9 4x4	550312
2.9 4x4	550959A
2.9 i	550312
2.9 i	550959A

SIERRA Turnier (BNC)

1.8	551186
2.0	550199A
2.3 D	550322

S-MAX (CJ, WA6)

1.5 EcoBoost	550294
1.5 EcoBoost	550641
1.5 EcoBoost	551146
1.5 EcoBoost	551283
2.0 EcoBoost	550894
2.0 EcoBoost	550894A
2.0 EcoBoost	550952

S-MAX (WA6)

1.6 EcoBoost	550294
1.6 EcoBoost	550641
1.6 EcoBoost	550734
1.6 EcoBoost	550734A
1.6 EcoBoost	550894
1.6 EcoBoost	550894A
1.6 EcoBoost	550952
1.6 EcoBoost	551172
1.6 EcoBoost	551172A
1.6 TDCi	550471
1.6 TDCi	550471A
1.6 TDCi	550641
1.6 TDCi	550916
1.6 TDCi	550933
1.6 TDCi	550933A
1.6 TDCi	551202
1.6 TDCi	551202A
1.8 TDCi	550043
1.8 TDCi	550220
1.8 TDCi	550220A
1.8 TDCi	550298
1.8 TDCi	550383
1.8 TDCi	550383A
1.8 TDCi	550412
1.8 TDCi	550948
1.8 TDCi	550948A
2.0	550039
2.0	550039A
2.0	550040
2.0	550040A
2.0	550151
2.0	550151A
2.0	550157
2.0	550157A
2.0	550295
2.0	550295A
2.0 EcoBoost	550040
2.0 EcoBoost	550040A
2.0 EcoBoost	550157
2.0 EcoBoost	550157A
2.0 EcoBoost	550295
2.0 EcoBoost	550295A
2.0 EcoBoost	550821
2.0 EcoBoost	550821A
2.0 EcoBoost	550894
2.0 EcoBoost	550894A
2.0 EcoBoost	550952
2.0 Flexifuel	550039
2.0 Flexifuel	550039A
2.0 Flexifuel	550040
2.0 Flexifuel	550040A
2.0 Flexifuel	550157
2.0 Flexifuel	550157A
2.0 Flexifuel	550295
2.0 Flexifuel	550295A
2.0 TDCi	550383
2.0 TDCi	550383A
2.0 TDCi	550432
2.0 TDCi	550432A
2.0 TDCi	550472
2.0 TDCi	550472A
2.0 TDCi	550473
2.0 TDCi	550918
2.0 TDCi	550921
2.0 TDCi	550933
2.0 TDCi	550933A
2.0 TDCi	551000
2.0 TDCi	551000A
2.0 TDCi	551202
2.0 TDCi	551202A
2.2 TDCi	550014
2.2 TDCi	550014A
2.2 TDCi	550383
2.2 TDCi	550383A
2.2 TDCi	550432
2.2 TDCi	550432A
2.2 TDCi	550462
2.2 TDCi	550471
2.2 TDCi	550471A
2.2 TDCi	550918
2.2 TDCi	550921
2.2 TDCi	550933
2.2 TDCi	550933A
2.2 TDCi	551000
2.2 TDCi	551000A
2.3	550295
2.3	550295A
2.3	550428
2.3	550433
2.3	550433A
2.5 ST	550430
2.5 ST	550434
2.5 ST	550434A
2.5 ST	550821
2.5 ST	550821A
2.5 ST	551452A

STREET KA (RL2)

1.6	550110
1.6	550110A
1.6	550111
1.6	550111A
1.6	550163
1.6	550163A
1.6	550248
1.6	550248A
1.6	550431

TOURNEO CONNECT

1.8 16V	550037
1.8 16V	550037A
1.8 16V	550041
1.8 16V	550140A
1.8 16V	550151
1.8 16V	550151A
1.8 16V	550248
1.8 16V	550248A
1.8 16V	550313A
1.8 Di	550037
1.8 Di	550037A
1.8 Di	550043
1.8 Di	550151
1.8 Di	550151A
1.8 Di	550220
1.8 Di	550220A
1.8 Di	550274
1.8 Di	550298
1.8 Di	550918
1.8 Di	550934
1.8 Di	550934A
1.8 Di	551185
1.8 Di	551281A
1.8 Di	551282
1.8 TDCi	550043
1.8 TDCi	550151
1.8 TDCi	550151A
1.8 TDCi	550220
1.8 TDCi	550220A
1.8 TDCi	550274
1.8 TDCi	550298
1.8 TDCi	550310
1.8 TDCi	550918
1.8 TDCi	550934
1.8 TDCi	550934A
1.8 Turbo Di	550043
1.8 Turbo Di	550151
1.8 Turbo Di	550151A
1.8 Turbo Di	550220
1.8 Turbo Di	550220A
1.8 Turbo Di	550274
1.8 Turbo Di	550298
1.8 Turbo Di	550310
1.8 Turbo Di	550918
1.8 Turbo Di	550934
1.8 Turbo Di	550934A
1.8 Turbo Di	551185
1.8 Turbo Di	551281A
1.8 Turbo Di	551282

TOURNEO CONNECT / GRAND TOURNEO CONNEC

1.0 EcoBoost	550734
1.0 EcoBoost	550734A
1.0 EcoBoost	550894
1.0 EcoBoost	550894A
1.0 EcoBoost	550898
1.0 EcoBoost	550952
1.0 EcoBoost	551172
1.0 EcoBoost	551172A
1.6 EcoBoost	550734
1.6 EcoBoost	550734A
1.6 EcoBoost	550894
1.6 EcoBoost	550894A
1.6 EcoBoost	550952
1.6 EcoBoost	551172
1.6 EcoBoost	551172A
1.6 TDCi	550916
1.6 TDCi	550920
1.6 TDCi	551202
1.6 TDCi	551202A

TOURNEO COURIER B460 MPV / Space wagon

1.0 EcoBoost	550274
1.0 EcoBoost	550641
1.0 EcoBoost	550894
1.0 EcoBoost	550894A

Original equipment numbers and pictures in this catalogue are used for reference purposes only.

ERA S.r.l. Via F. Santi, 15 - 10024 Moncalieri (TO) Italy - Tel. +39 011.6891511 - Fax +39 011.6472862 - italia@eraspares.it - www.eraspares.it

Applicazioni veicolari - Vehicles applications

1.0 EcoBoost	550898
1.0 EcoBoost	550952
1.5 TDCi	550383
1.5 TDCi	550383A
1.5 TDCi	550641
1.5 TDCi	550916
1.5 TDCi	550918
1.5 TDCi	550923
1.5 TDCi	550925
1.5 TDCi	550940
1.6 TDCi	550641
1.6 TDCi	550916
1.6 TDCi	550918
1.6 TDCi	550923
1.6 TDCi	550925
1.6 TDCi	551202
1.6 TDCi	551202A

TOURNEO CUSTOM V362 Autobus (F3)	
2.0 TDCi	550894
2.0 TDCi	550894A
2.2 TDCi	550151
2.2 TDCi	550151A
2.2 TDCi	550383
2.2 TDCi	550383A
2.2 TDCi	550894
2.2 TDCi	550894A

TRANSIT Autobus (E_ _)	
2.0	550038
2.0	550121
2.0	550322
2.0	551186
2.0 CNG	550038
2.0 CNG	550322
2.0 i	550322
2.5 DI	550322
2.5 DI	550438
2.5 DI	551185
2.5 DI	551186
2.5 DI	551281A
2.5 DI	551497A
2.5 TD	550322
2.5 TD	550438
2.5 TD	551185
2.5 TD	551186
2.5 TD	551281A
2.5 TD	551497A
2.9 i	550959A

TRANSIT Autobus (FD_ _, FB_ _, FS_ _, FZ_ _, FC_	
2.0	550038
2.0	550121
2.0	550322
2.0 DI	550037
2.0 DI	550037A
2.0 DI	550159
2.0 DI	550159A
2.0 DI	550314
2.0 DI	550592
2.0 TDCi	550122
2.0 TDCi	550122A
2.0 TDCi	550151
2.0 TDCi	550151A
2.0 TDCi	550159
2.0 TDCi	550159A
2.0 TDCi	550274
2.2 TDCi	550122
2.2 TDCi	550122A
2.2 TDCi	550151
2.2 TDCi	550151A
2.2 TDCi	550314
2.2 TDCi	550383
2.2 TDCi	550383A
2.2 TDCi	550413
2.2 TDCi	550413A
2.2 TDCi	550643
2.2 TDCi	550643A
2.2 TDCi	550890
2.2 TDCi	550894
2.2 TDCi	550894A
2.2 TDCi	550925
2.2 TDCi	550934
2.2 TDCi	550934A
2.2 TDCi	551324
2.2 TDCi	551336
2.2 TDCi	551567
2.2 TDCi	551589A
2.2 TDCi [RWD]	550151
2.2 TDCi [RWD]	550151A
2.2 TDCi [RWD]	550383
2.2 TDCi [RWD]	550383A
2.2 TDCi [RWD]	550643
2.2 TDCi [RWD]	550643A
2.2 TDCi [RWD]	550890
2.2 TDCi [RWD]	550894
2.2 TDCi [RWD]	550894A
2.2 TDCi [RWD]	550934
2.2 TDCi [RWD]	550934A
2.2 TDCi [RWD]	551324
2.2 TDCi [RWD]	551567
2.2 TDCi [RWD]	551589A
2.3 16V [RWD]	550038
2.3 16V [RWD]	550140A
2.3 16V [RWD]	550159
2.3 16V [RWD]	550159A
2.3 16V [RWD]	550193
2.3 16V [RWD]	550314
2.4 DI	550037
2.4 DI	550037A
2.4 DI	550159
2.4 DI	550159A
2.4 DI	550314
2.4 DI [RWD]	550037
2.4 DI [RWD]	550037A
2.4 DI [RWD]	550159
2.4 DI [RWD]	550159A
2.4 DI [RWD]	550314
2.4 TD	550037
2.4 TD	550037A
2.4 TD	550159
2.4 TD	550159A
2.4 TD	550314
2.4 TDCi	550037
2.4 TDCi	550037A
2.4 TDCi	550122
2.4 TDCi	550122A
2.4 TDCi	550151
2.4 TDCi	550151A
2.4 TDCi	550159
2.4 TDCi	550159A
2.4 TDCi	550295
2.4 TDCi	550295A
2.4 TDCi	550314
2.4 TDCi	550383
2.4 TDCi	550383A
2.4 TDCi	550413
2.4 TDCi	550413A
2.4 TDCi	550890
2.4 TDCi	550925
2.4 TDCi	550934
2.4 TDCi	550934A
2.4 TDCi	551336
2.4 TDCi	551338
2.4 TDCi	551589A
2.4 TDCi 4x4	550122
2.4 TDCi 4x4	550122A
2.4 TDCi 4x4	550151
2.4 TDCi 4x4	550151A
2.4 TDCi 4x4	550413
2.4 TDCi 4x4	550413A
2.4 TDCi 4x4	550890
2.4 TDCi 4x4	550925
2.4 TDCi 4x4	550934
2.4 TDCi 4x4	550934A
2.4 TDCi 4x4	551336
2.4 TDCi 4x4	551338
2.4 TDCi 4x4	551589A
2.4 TDdi	550037
2.4 TDdi	550037A
2.4 TDdi	550159
2.4 TDdi	550159A
2.4 TDdi	550314
2.4 TDE	550037
2.4 TDE	550037A
2.4 TDE	550151
2.4 TDE	550151A
2.4 TDE	550159
2.4 TDE	550159A
3.2 TDCi	550122
3.2 TDCi	550122A
3.2 TDCi	550151
3.2 TDCi	550151A
3.2 TDCi	550413
3.2 TDCi	550413A
3.2 TDCi	550890
3.2 TDCi	550934
3.2 TDCi	550934A
3.2 TDCi	551589A

TRANSIT Autobus (T_ _)	
1.6	550959A
2.0	550959A
2.0	551186
2.5 D	551186

TRANSIT Autobus (V_ _)	
2.0	551186
2.5 D	551186

TRANSIT CONNECT (P65_, P70_, P80_)	
1.8 16V	550037
1.8 16V	550037A
1.8 16V	550041
1.8 16V	550140A
1.8 16V	550151
1.8 16V	550151A
1.8 16V	550248
1.8 16V	550248A
1.8 16V	550313A
1.8 16V LPG	550041
1.8 16V LPG	550140A
1.8 16V LPG	550248
1.8 16V LPG	550248A
1.8 Di	550037
1.8 Di	550037A
1.8 Di	550043
1.8 Di	550151
1.8 Di	550151A
1.8 Di	550220
1.8 Di	550220A
1.8 Di	550274
1.8 Di	550298
1.8 Di	550310
1.8 Di	550918
1.8 Di	550934
1.8 Di	550934A
1.8 Di	551185
1.8 Di	551281A
1.8 Di	551282
1.8 TDCi	550043
1.8 TDCi	550151
1.8 TDCi	550151A
1.8 TDCi	550220
1.8 TDCi	550220A
1.8 TDCi	550274
1.8 TDCi	550298
1.8 TDCi	550310

Original equipment numbers and pictures in this catalogue are used for reference purposes only.

ERA S.r.l. Via F. Santi, 15 - 10024 Moncalieri (TO) Italy - Tel. +39 011.6891511 - Fax +39 011.6472862 - italia@eraspares.it - www.eraspares.it

Applicazioni veicolari - Vehicles applications

1.8 TDCi	550918
1.8 TDCi	550934
1.8 TDCi	550934A
1.8 TDCi	551185
1.8 TDCi	551281A
1.8 TDCi	551282

TRANSIT CONNECT MPV / Space wagon

1.5 TDCi	550151
1.5 TDCi	550151A
1.6 TDCi	550641
1.6 TDCi	550916
1.6 TDCi	550920
1.6 TDCi	551202
1.6 TDCi	551202A

TRANSIT CONNECT V408 Cassone/Limousine spaz

1.0 EcoBoost	550734
1.0 EcoBoost	550734A
1.0 EcoBoost	550894
1.0 EcoBoost	550894A
1.0 EcoBoost	550898
1.0 EcoBoost	550952
1.0 EcoBoost	551172
1.0 EcoBoost	551172A
1.5 TDCi	550151
1.5 TDCi	550151A
1.6 EcoBoost	550734
1.6 EcoBoost	550734A
1.6 EcoBoost	550894
1.6 EcoBoost	550894A
1.6 EcoBoost	550952
1.6 EcoBoost	551172
1.6 EcoBoost	551172A
1.6 TDCi	550151
1.6 TDCi	550151A
1.6 TDCi	550641
1.6 TDCi	550916
1.6 TDCi	550920
1.6 TDCi	551202
1.6 TDCi	551202A

TRANSIT COURIER B460 Cassone/Limousine spazi

1.0 EcoBoost	550274
1.0 EcoBoost	550641
1.0 EcoBoost	550894
1.0 EcoBoost	550894A
1.0 EcoBoost	550898
1.0 EcoBoost	550952
1.5 TDCi	550383
1.5 TDCi	550383A
1.5 TDCi	550641
1.5 TDCi	550916
1.5 TDCi	550918
1.5 TDCi	550923
1.5 TDCi	550925
1.5 TDCi	550940
1.6 TDCi	550641
1.6 TDCi	550916
1.6 TDCi	550918
1.6 TDCi	550923
1.6 TDCi	550925
1.6 TDCi	551202
1.6 TDCi	551202A

TRANSIT COURIER B460 MPV / Space wagon

1.0 EcoBoost	550894
1.0 EcoBoost	550894A
1.0 EcoBoost	550898
1.0 EcoBoost	550952
1.5 TDCi	550383
1.5 TDCi	550383A
1.5 TDCi	550923
1.5 TDCi	550925
1.6 TDCi	550923
1.6 TDCi	550925
1.6 TDCi	551202
1.6 TDCi	551202A

TRANSIT CUSTOM V362 Autobus (F3)

2.2 TDCi	550151
2.2 TDCi	550151A
2.2 TDCi	550383
2.2 TDCi	550383A
2.2 TDCi	550643
2.2 TDCi	550643A
2.2 TDCi	550894
2.2 TDCi	550894A
2.2 TDCi	551567

TRANSIT CUSTOM V362 Furgonato (FY, FZ)

2.0 TDCi	550925
2.2 TDCi	550151
2.2 TDCi	550151A
2.2 TDCi	550383
2.2 TDCi	550383A
2.2 TDCi	550643
2.2 TDCi	550643A
2.2 TDCi	550894
2.2 TDCi	550894A
2.2 TDCi	550918
2.2 TDCi	550925
2.2 TDCi	551324
2.2 TDCi	551567

TRANSIT Furgonato (E_ _)

2.0	550038
2.0	550121
2.0	550322
2.0 i	550322
2.5 DI	550322
2.5 DI	550438
2.5 DI	551185
2.5 DI	551186
2.5 DI	551281A
2.5 DI	551497A
2.5 TD	550322
2.5 TD	550438
2.5 TD	551185
2.5 TD	551186
2.5 TD	551281A
2.5 TD	551497A
2.5 TDI	550322
2.5 TDI	551185
2.5 TDI	551281A
2.5 TDI	551497A

TRANSIT Furgonato (FA_ _)

2.0	550038
2.0	550121
2.0	550322
2.0 DI	550037
2.0 DI	550037A
2.0 DI	550151
2.0 DI	550151A
2.0 DI	550159
2.0 DI	550159A
2.0 DI	550314
2.0 DI	550592
2.0 TDCi	550037
2.0 TDCi	550037A
2.0 TDCi	550122
2.0 TDCi	550122A
2.0 TDCi	550151
2.0 TDCi	550151A
2.0 TDCi	550159
2.0 TDCi	550159A
2.0 TDCi	550274
2.0 TDCi	550314
2.2 TDCi	550122
2.2 TDCi	550122A
2.2 TDCi	550151
1.6 TDCi	551202
1.6 TDCi	551202A

2.2 TDCi	550151A
2.2 TDCi	550314
2.2 TDCi	550383
2.2 TDCi	550383A
2.2 TDCi	550413
2.2 TDCi	550413A
2.2 TDCi	550643
2.2 TDCi	550643A
2.2 TDCi	550890
2.2 TDCi	550894
2.2 TDCi	550894A
2.2 TDCi	550925
2.2 TDCi	550934
2.2 TDCi	550934A
2.2 TDCi	551336
2.2 TDCi	551567
2.2 TDCi	551589A
2.2 TDCi [RWD]	550151
2.2 TDCi [RWD]	550151A
2.2 TDCi [RWD]	550383
2.2 TDCi [RWD]	550383A
2.2 TDCi [RWD]	550643
2.2 TDCi [RWD]	550643A
2.2 TDCi [RWD]	550890
2.2 TDCi [RWD]	550894
2.2 TDCi [RWD]	550894A
2.2 TDCi [RWD]	550934
2.2 TDCi [RWD]	550934A
2.2 TDCi [RWD]	551567
2.2 TDCi [RWD]	551589A
2.2 TDCi 4x4	550151
2.2 TDCi 4x4	550151A
2.2 TDCi 4x4	550383
2.2 TDCi 4x4	550383A
2.2 TDCi 4x4	550643
2.2 TDCi 4x4	550643A
2.2 TDCi 4x4	550894
2.2 TDCi 4x4	550894A
2.2 TDCi 4x4	550934
2.2 TDCi 4x4	550934A
2.2 TDCi 4x4	551567
2.2 TDCi 4x4	551589A
2.3 16V	550040
2.3 16V	550040A
2.3 16V	550151
2.3 16V	550151A
2.3 16V	550157
2.3 16V	550157A
2.3 16V	550295
2.3 16V	550295A
2.3 16V	550314
2.3 16V	550890
2.3 16V [RWD]	550038
2.3 16V [RWD]	550140A
2.3 16V [RWD]	550159
2.3 16V [RWD]	550159A
2.3 16V [RWD]	550193
2.3 16V [RWD]	550314
2.3 16V CNG [RWD]	550157
2.3 16V CNG [RWD]	550157A
2.3 16V LPG [RWD]	550157
2.3 16V LPG [RWD]	550157A
2.4 DI	550037
2.4 DI	550037A
2.4 DI	550151
2.4 DI	550151A
2.4 DI	550159
2.4 DI	550159A
2.4 DI	550314
2.4 DI [RWD]	550037
2.4 DI [RWD]	550037A
2.4 DI [RWD]	550151
2.4 DI [RWD]	550151A
2.4 DI [RWD]	550159
2.4 DI [RWD]	550159A
2.4 DI [RWD]	550314

Original equipment numbers and pictures in this catalogue are used for reference purposes only.

ERA S.r.l. Via F. Santi, 15 - 10024 Moncalieri (TO) Italy - Tel. +39 011.6891511 - Fax +39 011.6472862 - italia@eraspares.it - www.eraspares.it

Applicazioni veicolari - Vehicles applications

2.4 DI [RWD]	551281A
2.4 TD AWD	550037
2.4 TD AWD	550037A
2.4 TD AWD	550159
2.4 TD AWD	550159A
2.4 TD AWD	550314
2.4 TDCi	550037
2.4 TDCi	550037A
2.4 TDCi	550122
2.4 TDCi	550122A
2.4 TDCi	550151
2.4 TDCi	550151A
2.4 TDCi	550159
2.4 TDCi	550159A
2.4 TDCi	550295
2.4 TDCi	550295A
2.4 TDCi	550314
2.4 TDCi	550383
2.4 TDCi	550383A
2.4 TDCi	550413
2.4 TDCi	550413A
2.4 TDCi	550890
2.4 TDCi	550925
2.4 TDCi	550934
2.4 TDCi	550934A
2.4 TDCi	551336
2.4 TDCi	551338
2.4 TDCi	551589A
2.4 TDCi 4x4	550122
2.4 TDCi 4x4	550122A
2.4 TDCi 4x4	550151
2.4 TDCi 4x4	550151A
2.4 TDCi 4x4	550314
2.4 TDCi 4x4	550413
2.4 TDCi 4x4	550413A
2.4 TDCi 4x4	550890
2.4 TDCi 4x4	550925
2.4 TDCi 4x4	550934
2.4 TDCi 4x4	550934A
2.4 TDCi 4x4	551338
2.4 TDCi 4x4	551589A
2.4 TDdi	550037
2.4 TDdi	550037A
2.4 TDdi	550159
2.4 TDdi	550159A
2.4 TDdi	550314
2.4 TDE	550037
2.4 TDE	550037A
2.4 TDE	550151
2.4 TDE	550151A
2.4 TDE	550159
2.4 TDE	550159A
3.2 TDCi	550122
3.2 TDCi	550122A
3.2 TDCi	550151
3.2 TDCi	550151A
3.2 TDCi	550314
3.2 TDCi	550413
3.2 TDCi	550413A
3.2 TDCi	550890
3.2 TDCi	550934
3.2 TDCi	550934A
3.2 TDCi	551589A

TRANSIT Furgonato (T_ _)

1.6	550959A
2.0	550959A
2.0	551186
2.5 D	551186

TRANSIT Furgonato (V_ _)

2.5 D	551186

TRANSIT Pianale piatto/Telaio (E_ _)

2.0	550038
2.0	550121
2.0	550322
2.5 DI	550322
2.5 DI	550438
2.5 DI	551185
2.5 DI	551186
2.5 DI	551281A
2.5 DI	551497A
2.5 TD	550322
2.5 TD	550438
2.5 TD	551185
2.5 TD	551186
2.5 TD	551281A
2.5 TD	551497A

TRANSIT Pianale piatto/Telaio (FM_ _, FN_ _)

2.0 DI	550037
2.0 DI	550037A
2.0 DI	550151
2.0 DI	550151A
2.0 DI	550159
2.0 DI	550159A
2.0 DI	550314
2.0 DI	550592
2.0 TDCi	550122
2.0 TDCi	550122A
2.0 TDCi	550151
2.0 TDCi	550151A
2.0 TDCi	550159
2.0 TDCi	550159A
2.0 TDCi	550274
2.3 16V	550038
2.3 16V	550140A
2.3 16V	550159
2.3 16V	550159A
2.3 16V	550193
2.3 16V	550314
2.4 DI	550037
2.4 DI	550037A
2.4 DI	550151
2.4 DI	550151A
2.4 DI	550159
2.4 DI	550159A
2.4 DI	550314
2.4 TDCi	550037
2.4 TDCi	550037A
2.4 TDCi	550122
2.4 TDCi	550122A
2.4 TDCi	550151
2.4 TDCi	550151A
2.4 TDCi	550159
2.4 TDCi	550159A
2.4 TDCi	550295
2.4 TDCi	550295A
2.4 TDdi	550037
2.4 TDdi	550037A
2.4 TDdi	550159
2.4 TDdi	550159A
2.4 TDdi	550314
2.4 TDE	550037
2.4 TDE	550037A
2.4 TDE	550151
2.4 TDE	550151A
2.4 TDE	550159
2.4 TDE	550159A

TRANSIT Pianale piatto/Telaio (FM_ _, FN_ _, FF_ _)

2.2 TDCi	550122
2.2 TDCi	550122A
2.2 TDCi	550151
2.2 TDCi	550151A
2.2 TDCi	550314
2.2 TDCi	550383
2.2 TDCi	550383A
2.2 TDCi	550413
2.2 TDCi	550413A
2.2 TDCi	550643
2.2 TDCi	550643A
2.2 TDCi	550813
2.2 TDCi	550813A
2.2 TDCi	550890
2.2 TDCi	550894
2.2 TDCi	550894A
2.2 TDCi	550925
2.2 TDCi	550934
2.2 TDCi	550934A
2.2 TDCi	551336
2.2 TDCi	551567
2.2 TDCi	551589A
2.2 TDCi [RWD]	550151
2.2 TDCi [RWD]	550151A
2.2 TDCi [RWD]	550383
2.2 TDCi [RWD]	550383A
2.2 TDCi [RWD]	550643
2.2 TDCi [RWD]	550643A
2.2 TDCi [RWD]	550890
2.2 TDCi [RWD]	550894
2.2 TDCi [RWD]	550894A
2.2 TDCi [RWD]	550934
2.2 TDCi [RWD]	550934A
2.2 TDCi [RWD]	551567
2.2 TDCi [RWD]	551589A
2.2 TDCi 4x4	550151
2.2 TDCi 4x4	550151A
2.2 TDCi 4x4	550383
2.2 TDCi 4x4	550383A
2.2 TDCi 4x4	550643
2.2 TDCi 4x4	550643A
2.2 TDCi 4x4	550894
2.2 TDCi 4x4	550894A
2.2 TDCi 4x4	550934
2.2 TDCi 4x4	550934A
2.2 TDCi 4x4	551567
2.2 TDCi 4x4	551589A
2.3 16V	550040
2.3 16V	550040A
2.3 16V	550151
2.3 16V	550151A
2.3 16V	550157
2.3 16V	550157A
2.3 16V	550295
2.3 16V	550295A
2.3 16V	550314
2.3 16V	550890
2.3 16V CNG [RWD]	550157
2.3 16V CNG [RWD]	550157A
2.3 16V LPG [RWD]	550157
2.3 16V LPG [RWD]	550157A
2.4 TDCi	550037
2.4 TDCi	550037A
2.4 TDCi	550122
2.4 TDCi	550122A
2.4 TDCi	550151
2.4 TDCi	550151A
2.4 TDCi	550314
2.4 TDCi	550413
2.4 TDCi	550413A
2.4 TDCi	550890
2.4 TDCi	550925
2.4 TDCi	550934
2.4 TDCi	550934A
2.4 TDCi	551336
2.4 TDCi	551338
2.4 TDCi	551589A
2.4 TDCi 4x4	550122
2.4 TDCi 4x4	550122A
2.4 TDCi 4x4	550151
2.4 TDCi 4x4	550151A
2.4 TDCi 4x4	550413
2.4 TDCi 4x4	550413A
2.4 TDCi 4x4	550643
2.4 TDCi 4x4	550643A
2.4 TDCi 4x4	550890

Original equipment numbers and pictures in this catalogue are used for reference purposes only.

ERA S.r.l. Via F. Santi, 15 - 10024 Moncalieri (TO) Italy - Tel. +39 011.6891511 - Fax +39 011.6472862 - italia@eraspares.it - www.eraspares.it

Applicazioni veicolari - Vehicles applications

2.4 TDCi 4x4	550925
2.4 TDCi 4x4	550934
2.4 TDCi 4x4	550934A
2.4 TDCi 4x4	551336
2.4 TDCi 4x4	551338
2.4 TDCi 4x4	551589A
3.2 TDCi	550122
3.2 TDCi	550122A
3.2 TDCi	550151
3.2 TDCi	550151A
3.2 TDCi	550413
3.2 TDCi	550413A
3.2 TDCi	550890
3.2 TDCi	550934
3.2 TDCi	550934A
3.2 TDCi	551589A

TRANSIT Pianale piatto/Telaio (T_ _)

2.0	550959A
2.0	551186
2.5 D	551186

TRANSIT Pianale piatto/Telaio (V_ _)

2.0	551186
2.5 D	551186

TRANSIT TOURNEO Autobus

2.0	550038
2.0	550322
2.2	551589A
2.2 TDCi	550122
2.2 TDCi	550122A
2.2 TDCi	550151
2.2 TDCi	550151A
2.2 TDCi	550314
2.2 TDCi	550383
2.2 TDCi	550383A
2.2 TDCi	550413
2.2 TDCi	550413A
2.2 TDCi	550890
2.2 TDCi	550894
2.2 TDCi	550894A
2.2 TDCi	550925
2.2 TDCi	550934
2.2 TDCi	550934A
2.2 TDCi	551336
2.2 TDCi	551567
2.2 TDCi	551589A
2.4 D	550322
2.4 D	550438
2.4 D	551497A
2.5 DI	550322
2.5 DI	550438
2.5 DI	551185
2.5 DI	551281A
2.5 TD	550322
2.5 TD	550438
2.5 TD	551185
2.5 TD	551281A
2.5 TD	551497A

TRANSIT V363 Autobus (FAD, FBD)

2.2 TDCi	550383
2.2 TDCi	550383A
2.2 TDCi	550894
2.2 TDCi	550894A
2.2 TDCi	551589A
2.2 TDCi [RWD]	550383
2.2 TDCi [RWD]	550383A
2.2 TDCi [RWD]	550894
2.2 TDCi [RWD]	550894A
2.2 TDCi [RWD]	551589A
2.2 TDCi 4x4	550383
2.2 TDCi 4x4	550383A
2.2 TDCi 4x4	550894
2.2 TDCi 4x4	550894A
2.2 TDCi 4x4	551589A
2.2 TDCi AWD	550894
2.2 TDCi AWD	550894A
2.2 TDCi AWD	551589A

TRANSIT V363 Furgonato (FCD, FDD)

2.0 TDCi	550925
2.2 TDCi	550151
2.2 TDCi	550151A
2.2 TDCi	550383
2.2 TDCi	550383A
2.2 TDCi	550643
2.2 TDCi	550643A
2.2 TDCi	550894
2.2 TDCi	550894A
2.2 TDCi	550918
2.2 TDCi	550925
2.2 TDCi	551589A
2.2 TDCi [RWD]	550151
2.2 TDCi [RWD]	550151A
2.2 TDCi [RWD]	550383
2.2 TDCi [RWD]	550383A
2.2 TDCi [RWD]	550894
2.2 TDCi [RWD]	550894A
2.2 TDCi [RWD]	551324
2.2 TDCi [RWD]	551589A
2.2 TDCi 4x4	550151
2.2 TDCi 4x4	550151A
2.2 TDCi 4x4	550383
2.2 TDCi 4x4	550383A
2.2 TDCi 4x4	550894
2.2 TDCi 4x4	550894A
2.2 TDCi 4x4	551324
2.2 TDCi 4x4	551589A

TRANSIT V363 Pianale piatto/Telaio (FED, FFD)

2.2 TDCi	550383
2.2 TDCi	550383A
2.2 TDCi	550894
2.2 TDCi	550894A
2.2 TDCi	551589A
2.2 TDCi [RWD]	550151
2.2 TDCi [RWD]	550151A
2.2 TDCi [RWD]	550383
2.2 TDCi [RWD]	550383A
2.2 TDCi [RWD]	550894
2.2 TDCi [RWD]	550894A
2.2 TDCi [RWD]	551589A
2.2 TDCi 4x4	550151
2.2 TDCi 4x4	550151A
2.2 TDCi 4x4	550383
2.2 TDCi 4x4	550383A
2.2 TDCi 4x4	550894
2.2 TDCi 4x4	550894A
2.2 TDCi 4x4	551589A

FORD AUSTRALIA

FALCON Pianale piatto/Telaio (BA)

4.0 LPG	550777A

TRANSIT Autobus (VM)

2.4 TD	550413
2.4 TD	550413A

TRANSIT Furgonato (VM)

2.2 TD	550413
2.2 TD	550413A
2.4 TD	550413
2.4 TD	550413A

TRANSIT Pianale piatto/Telaio (VM)

2.4 TD	550413
2.4 TD	550413A

FORD USA

EDGE

2.0 EcoBlue AWD	550925

ESCORT Tre volumi

1.6 i	550037
1.6 i	550037A
1.6 i	550041
1.6 i	550082
1.6 i	550082A
1.6 i	550193
1.6 i	550202A
1.6 i	550311
1.6 i	550311A
1.6 i	550312

EXPLORER (U2, U_)

4.0 V6 All-wheel Drive	550038

EXPLORER (UN46)

4.0 V6 All-wheel Drive	551186

MUSTANG Convertible

2.3 EcoBoost	550894
2.3 EcoBoost	550894A

MUSTANG Coupé

2.3 EcoBoost	550894
2.3 EcoBoost	550894A

GAZ

SADKO

3308	550949
3308	550949A
3309	550384A
3309	550743
3309	550949
3309	550949A

SOBOL (2310) Pianale piatto/Telaio

2.5 i	550245
2.5 i	550245A
2.5 i 4x4	550245
2.5 i 4x4	550245A

SOBOL (2752) Furgonato

2.5 i	550245
2.5 i	550245A

GEELY

BL

1.3	550109A
1.3	550222A
1.3	550325A
1.3	550777A
1.5	550109A
1.5	550222A
1.5	550237A
1.5	550777A

CK

1.3	550109A
1.3	550222A
1.3	550777A
1.5	550109A
1.5	550222A
1.5	550777A

MR 2 volumi /Coda spiovente

1.3	550109A

Original equipment numbers and pictures in this catalogue are used for reference purposes only.

ERA S.r.l. Via F. Santi, 15 - 10024 Moncalieri (TO) Italy - Tel. +39 011.6891511 - Fax +39 011.6472862 - italia@eraspares.it - www.eraspares.it

Applicazioni veicolari - Vehicles applications

1.3	550222A
1.3	550777A

MR Sedan	
1.3	550109A
1.3	550222A
1.3	550777A
1.5	550109A
1.5	550222A
1.5	550777A

PU	
1.3	550109A
1.3	550222A
1.3	550777A

GMC

S15 JIMMY SUV	
4.3	550622A
4.3 AWD	550622A

HOLDEN

ADVENTRA Station wagon (VZ)	
3.6 i V6 AWD	550781
3.6 i V6 AWD	550781A

APOLLO Station wagon (JM)	
2.2 i	550860A

APOLLO Tre volumi (JM)	
2.2 i	550860A

ASTRA (AH)	
1.9 CDTI	550565

ASTRA Station wagon (AH)	
1.9 CDTI	550565

BARINA 2 volumi /Coda spiovente (XC)	
1.4 Efi	550061
1.4 Efi	550061A
1.4 Efi	550084
1.4 Efi	550084A
1.4 Efi	550305A

CAPTIVA 5 Gen. I (CG)	
3.2 i AWD	551225

COMBO Furgonato (XC)	
1.4 i	550061
1.4 i	550061A
1.4 i	550084
1.4 i	550084A
1.4 i	550305A

COMMODORE Pick-up (VE)	
3.6 i V6	551225

COMMODORE Station wagon (VE)	
3.6 i V6	551225

COMMODORE Tre volumi (VE)	
3.6 i V6	551225
3.6 i V6 Dual Fuel LPG	551225

CREWMAN Pick-up (VZ)	
3.6 i V6	550781
3.6 i V6	550781A
3.6 i V6	550812
3.6 i V6	550812A

HONDA

ACCORD IV (CB)	
2.0 i 16V	550276A

ACCORD IV Coupé (CB, CC)	
2.0 i 16V	550276A

ACCORD V (CE, CF_, CD)	
2.0 TDi	550231A
2.0 TDi	550384A
2.2 i VTEC	550276A

ACCORD V Aerodeck (CE)	
2.0 i LS 16V	550276A
2.2 i ES	550276A

ACCORD V Coupé (CD)	
2.0	550276A
2.2 i ES	550276A

ACCORD VI (CK, CG, CH, CF)	
1.6 i	550362A
1.6 i	550690A
1.6 i	550692
1.6 i	550692A
1.8 i	550276A
1.8 i	550692
1.8 i	550692A
1.8 i	551573A
2.0 i	550276A
2.0 i	550692
2.0 i	550692A
2.0 i	551573A
2.0 Turbo DI	550231A
2.0 Turbo DI	550384A
2.2 Type-R	550276A
2.2 Type-R	550692
2.2 Type-R	550692A
2.2 Type-R	551573A
2.3	550276A
2.3	551573A

ACCORD VI Coupé (CG)	
2.0	551573A
2.0 i 16V	550276A
2.0 i 16V	551573A
3.0 V6 24V	550276A

ACCORD VI Hatchback (CH, CL)	
1.6	550362A
1.6	550690A
1.6	550692
1.6	550692A
1.8 i	550276A
1.8 i	550692
1.8 i	550692A
1.8 i	551573A
2.0	550276A
2.0	550692
2.0	550692A
2.0	551573A
2.0 TDi	550231A
2.0 TDi	550384A
2.3	550276A
2.3	551573A

ACCORD VII (CL, CN)	
2.0	551342A
2.0	551392A
2.0	551490A
2.0	551568A
2.0	551608A
2.0 All-wheel Drive	551392A
2.0 All-wheel Drive	551490A
2.0 All-wheel Drive	551568A
2.2 i-CTDi	550128A
2.2 i-CTDi	550734
2.2 i-CTDi	550734A
2.2 i-CTDi	550949
2.2 i-CTDi	550949A
2.4	551342A
2.4	551392A
2.4	551490A
2.4	551568A
2.4	551608A

ACCORD VII Tourer (CM, CN)	
2.0	551342A
2.0	551392A
2.0	551490A
2.0	551568A
2.0	551608A
2.2 i-CTDi	550128A
2.2 i-CTDi	550734
2.2 i-CTDi	550734A
2.2 i-CTDi	550949
2.2 i-CTDi	550949A
2.4	551342A
2.4	551392A
2.4	551490A
2.4	551568A
2.4	551608A

ACCORD VIII (CU)	
2.0 i	551405A
2.0 i	551406A
2.0 i	551583A
2.2 i-DTEC	550734
2.2 i-DTEC	550734A
2.2 i-DTEC	551421A
2.2 i-DTEC	551583A
2.4 i	551583A

ACCORD VIII Station wagon (CW)	
2.0 i	551405A
2.0 i	551406A
2.0 i	551583A
2.2 i-DTEC	550734
2.2 i-DTEC	550734A
2.2 i-DTEC	551421A
2.2 i-DTEC	551583A
2.4 i	551583A

CITY IV Tre volumi (GD_)	
1.3	551392A

CIVIC II Shuttle (EE)	
1.4 i 16V	550276A
1.5 i 16V	550276A

CIVIC IV Hatchback (EC, ED, EE)	
1.4 L	550276A
1.5 i 16V	550276A

CIVIC IV Tre volumi (ED)	
1.4 L	550276A
1.5 i 16V	550276A

CIVIC IX (FK)	
1.4 i-VTEC	551583A
1.6 i-DTEC	551416
1.6 i-DTEC	551583A
1.8 i-VTEC	551406A
1.8 i-VTEC	551583A
2.2 i-DTEC	550734
2.2 i-DTEC	550734A
2.2 i-DTEC	551406A
2.2 i-DTEC	551421A
2.2 i-DTEC	551583A

Original equipment numbers and pictures in this catalogue are used for reference purposes only.

ERA S.r.l. Via F. Santi, 15 - 10024 Moncalieri (TO) Italy - Tel. +39 011.6891511 - Fax +39 011.6472862 - italia@eraspares.it - www.eraspares.it

Applicazioni veicolari - Vehicles applications

CIVIC IX Tourer (FK)	
1.6 i-DTEC	551416
1.6 i-DTEC	551583A
1.8 i-VTEC	551406A
1.8 i-VTEC	551583A

CIVIC IX Tre volumi (FB)	
1.8	551583A

CIVIC V Coupé (EJ)	
1.5	550276A
1.5 i LSi	550276A
1.6 i Vtec	550276A

CIVIC V Hatchback (EG)	
1.4 16V	550276A
1.5 i 16V	550276A
1.6 16V Vtec	550276A
1.6 VTi 16V	550276A

CIVIC V Tre volumi (EG, EH)	
1.5	550276A
1.5 i 16V	550276A
1.6 16V Vtec	550276A
1.6 4x4	550276A
1.6 VTi	550276A

CIVIC VI Aerodeck (MB, MC)	
1.4 16V	550276A
1.5 16V	550276A
1.6 16V	550276A
1.8 16V	550276A
2.0 i D	550231A
2.0 i D	550384A

CIVIC VI Coupé (EJ, EM1)	
1.6	550276A
1.6 i	550276A
1.6 i Vtec	550276A

CIVIC VI Fastback (MA, MB)	
1.4 16V	550276A
1.4 i	550276A
1.5 16V	550276A
1.5 i Vtec-E	550276A
1.6 16V	550276A
1.6 i	550276A
1.6 i Vtec	550276A
1.6 VTi	550276A
1.8 16V	550276A
2.0 TDiC	550231A
2.0 TDiC	550384A

CIVIC VI Hatchback (EJ, EK)	
1.4 i	550276A
1.4 i S	550276A
1.5 i	550276A
1.6	550276A
1.6 i	550276A
1.6 VTi	550276A
2.0 TDiC	550231A
2.0 TDiC	550384A

CIVIC VI Tre volumi (EJ, EK)	
1.4	550276A
1.4 i	550276A
1.5 i	550276A
1.6 i Vtec	550276A
1.6 VTi	550276A

CIVIC VII Coupé (EM2)	
1.6 i	550609
1.6 i	551490A
1.7 i	550609
1.7 i	551490A
1.7 i	551608A
1.7 i VTEC	550609
1.7 i VTEC	551490A
1.7 i VTEC	551608A

CIVIC VII Hatchback (EU, EP, EV)	
1.4 i	550276A
1.4 i	550609
1.4 i	551490A
1.4 i	551608A
1.4 iS	550276A
1.4 iS	550609
1.4 iS	551490A
1.4 iS	551608A
1.6 i	550609
1.6 i	551490A
1.6 i	551608A
1.7 CTDi	550128A
1.7 CTDi	550309
1.7 CTDi	550389
1.7 CTDi	550554
1.7 CTDi	550554A
2.0 i Sport	551342A
2.0 i Sport	551490A
2.0 i Sport	551568A
2.0 i Sport	551608A
2.0 Type-R	551490A
2.0 Type-R	551568A
2.0 Type-R	551608A

CIVIC VII Tre volumi (ES, ET)	
1.3 IMA	551490A
1.3 IMA	551568A
1.4	550609
1.4	551490A
1.4	551608A
1.6	550609
1.6	551490A
1.6	551608A
1.7	550609
1.7	551490A

CIVIC VIII Hatchback (FN, FK)	
1.4	551392A
1.4	551490A
1.4	551568A
1.4	551583A
1.8	551392A
1.8	551405A
1.8	551583A
2.2 CTDi	550734
2.2 CTDi	550734A
2.2 CTDi	550949
2.2 CTDi	550949A
2.2 CTDi	551583A
Type R	551568A

CIVIC VIII Tre volumi (FD, FA)	
1.3 Hybrid	551490A
1.3 Hybrid	551568A
1.3 Hybrid	551583A
1.8	551583A
1.8 EXS Flex	551583A

CONCERTO (HW, MA)	
1.4	550276A
1.5 i 16V	550276A

CONCERTO Tre volumi (HWW)	
1.4	550276A
1.5 i 16V	550276A

CR-V I (RD)	
2.0	550276A
2.0 16V	550276A

CR-V II (RD_)	
2.0	551342A
2.0	551490A
2.0	551568A
2.0	551608A
2.2 CTDi	550128A
2.2 CTDi	550734
2.2 CTDi	550734A
2.2 CTDi	550949
2.2 CTDi	550949A

CR-V III (RE_)	
2.0 i	551392A
2.0 i	551405A
2.0 i	551406A
2.0 i	551583A
2.0 i	551608A
2.2 i-CTDi 4WD	550734
2.2 i-CTDi 4WD	550734A
2.2 i-CTDi 4WD	550949
2.2 i-CTDi 4WD	550949A
2.2 i-CTDi 4WD	551406A
2.2 i-CTDi 4WD	551583A
2.2 i-DTEC 4WD	550734
2.2 i-DTEC 4WD	550734A
2.2 i-DTEC 4WD	551406A
2.2 i-DTEC 4WD	551421A
2.2 i-DTEC 4WD	551583A
2.4 i-VTEC 4WD	551342A
2.4 i-VTEC 4WD	551568A

CR-V IV (RM_)	
1.6 i-DTEC	551416
1.6 i-DTEC	551583A
1.6 i-DTEC 4WD	551416
2.0	551392A
2.0	551583A
2.0 AWD	551392A
2.0 AWD	551583A
2.0 Flex	551583A
2.2 i-DTEC AWD	551421A
2.2 i-DTEC AWD	551583A

CRX II (ED, EE)	
1.6 i 16V	550276A

CRX III (EH, EG)	
1.5	550276A
1.6 ESi	550276A
1.6 i VTi	550276A

CR-Z (ZF)	
1.5 Hybrid	551583A

FR-V (BE)	
1.7	550609
1.7	551490A
1.7	551608A
1.8	551392A
1.8	551405A
1.8	551406A
1.8	551583A
2.0	551342A
2.0	551490A
2.0	551568A
2.0	551608A
2.2 i CTDi	550128A
2.2 i CTDi	550734
2.2 i CTDi	550734A
2.2 i CTDi	550949
2.2 i CTDi	550949A
2.2 i CTDi	551583A

HR-V (GH)	
1.6 16V	550276A
1.6 16V 4WD	550276A

Original equipment numbers and pictures in this catalogue are used for reference purposes only.

ERA S.r.l. Via F. Santi, 15 - 10024 Moncalieri (TO) Italy - Tel. +39 011.6891511 - Fax +39 011.6472862 - italia@eraspares.it - www.eraspares.it

Applicazioni veicolari - Vehicles applications

HR-V (RU)	
1.6 i-DTEC	551416

INTEGRA Coupé (DC2, DC4)	
1.8 Type-R	550276A

JAZZ II (GD_, GE3, GE2)	
1.2	550305A
1.2	550893
1.2	550893A
1.2	551392A
1.2	551412
1.2	551490A
1.2	551568A
1.2	551608A
1.3 iDSi	551392A
1.4	550305A
1.4	550893
1.4	550893A
1.4	551392A
1.4	551412
1.4	551490A
1.4	551568A
1.4	551608A

JAZZ III (GE_, GG_, GP_, ZA_)	
1.2	551392A
1.2	551568A
1.2	551583A
1.3 HYBRID	551583A
1.4	551583A
1.4 i	550305A
1.4 i	551490A
1.4 i	551583A

LEGEND IV (KB_)	
3.5 V6 4WD	551490A
3.5 V6 4WD	551583A
3.7 VTEC V6 4WD	551405A
3.7 VTEC V6 4WD	551583A

LOGO (GA)	
1.3	550276A

ODYSSEY MPV / Space wagon (RA_)	
2.3	551573A
2.3 4x4	551573A

PRELUDE IV (BB_)	
2.0 i 16V	550276A
2.2 i 16V Vtec	550276A
2.3 i 16V	550276A

PRELUDE V (BB_)	
2.0 16V	550276A
2.0 16V	551573A
2.2 16V	550276A
2.2 16V	551573A

S2000 (AP)	
2.0	550276A

SHUTTLE (RA)	
2.2 16V	550276A
2.3 16V	550276A
2.3 16V	551573A

STREAM (RN)	
1.7 16V	550609
1.7 16V	551490A
1.7 16V	551608A
2.0 16V	551342A
2.0 16V	551490A
2.0 16V	551568A
2.0 16V	551608A

HUMMER

HUMMER H3	
3.5	550141A
3.7 4WD	550492
3.7 4WD	550492A
5.3 V8	550492
5.3 V8	550492A

HYUNDAI

ACCENT Cassone / coda spiovente (X-2)	
i	550140A
i	550718
i	550718A
i	550719A

ACCENT I (X-3)	
1.3	550065
1.3	550065A
1.3	550140A
1.3	550144A
1.3	550168
1.3	550168A
1.3	550169A
1.3	550287
1.3	550287A
1.3	550408
1.3	550408A
1.3	550546
1.3	550546A
1.3	550719A
1.3 i 12V	550065
1.3 i 12V	550065A
1.3 i 12V	550140A
1.3 i 12V	550144A
1.3 i 12V	550168
1.3 i 12V	550168A
1.3 i 12V	550169A
1.3 i 12V	550287
1.3 i 12V	550287A
1.3 i 12V	550408
1.3 i 12V	550408A
1.3 i 12V	550546
1.3 i 12V	550546A
1.3 i 12V	550719A
1.5 i 12V	550065
1.5 i 12V	550065A
1.5 i 12V	550140A
1.5 i 12V	550144A
1.5 i 12V	550168
1.5 i 12V	550168A
1.5 i 12V	550169A
1.5 i 12V	550286
1.5 i 12V	550718
1.5 i 12V	550718A
1.5 i 12V	550719A
1.5 i 16V	550065
1.5 i 16V	550065A
1.5 i 16V	550144A
1.5 i 16V	550168
1.5 i 16V	550168A
1.5 i 16V	550169A
1.5 i 16V	550286
1.5 i 16V	550325A
1.5 i 16V	550719A

ACCENT II (LC)	
1.3	550065
1.3	550065A
1.3	550140A
1.3	550144A
1.3	550168
1.3	550168A
1.3	550169A
1.3	550287
1.3	550287A
1.3	550301A
1.3	550394A
1.3	550396
1.3	550396A
1.3	550408
1.3	550408A
1.3	550546
1.3	550546A
1.3	550719A
1.5	550168
1.5	550168A
1.5	550169A
1.5	550287
1.5	550287A
1.5	550301A
1.5	550394A
1.5	550396
1.5	550396A
1.5 CRDi	550292
1.5 CRDi	550292A
1.5 CRDi	550355A
1.5 CRDi	550394A
1.5 CRDi	550396
1.5 CRDi	550396A
1.5 CRDi	550531
1.5 CRDi	550531A
1.5 CRDi	551603A
1.6	550140A
1.6	550168
1.6	550168A
1.6	550301A
1.6	550355A
1.6	550394A
1.6	550396
1.6	550396A
1.6	550408
1.6	550408A

ACCENT II Tre volumi (LC)	
1.3	550065
1.3	550065A
1.3	550140A
1.3	550168
1.3	550168A
1.3	550287
1.3	550287A
1.3	550301A
1.3	550394A
1.3	550396
1.3	550396A
1.3	550408
1.3	550408A
1.5	550065
1.5	550065A
1.5	550140A
1.5	550144A
1.5	550168
1.5	550168A
1.5	550169A
1.5	550286
1.5	550287
1.5	550287A
1.5	550301A
1.5	550394A
1.5	550396
1.5	550396A
1.5	550718
1.5	550718A
1.5	550719A
1.5 CRDi	550292
1.5 CRDi	550292A
1.5 CRDi	550355A
1.5 CRDi	550394A

Original equipment numbers and pictures in this catalogue are used for reference purposes only.

ERA S.r.l. Via F. Santi, 15 - 10024 Moncalieri (TO) Italy - Tel. +39 011.6891511 - Fax +39 011.6472862 - italia@eraspares.it - www.eraspares.it

Applicazioni veicolari - Vehicles applications

1.5 CRDi	550396
1.5 CRDi	550396A
1.5 CRDi	550531
1.5 CRDi	550531A
1.5 CRDi	551603A
1.5 LPG	550065
1.5 LPG	550065A
1.5 LPG	550140A
1.5 LPG	550144A
1.5 LPG	550168
1.5 LPG	550168A
1.5 LPG	550169A
1.5 LPG	550286
1.5 LPG	550718
1.5 LPG	550718A
1.5 LPG	550719A
1.6	550140A
1.6	550168
1.6	550168A
1.6	550301A
1.6	550355A
1.6	550394A
1.6	550396
1.6	550396A
1.6	550408
1.6	550408A

ACCENT III (MC)

1.4 GL	550168
1.4 GL	550168A
1.4 GL	550394A
1.4 GL	550396
1.4 GL	550396A
1.4 GL	550523A
1.4 GL	550552
1.4 GL	550552A
1.4 GL	550558
1.4 GL	550559
1.4 GL	550559A
1.4 GL	551368
1.4 GL	551368A
1.5 CRDi GLS	550531
1.5 CRDi GLS	550531A
1.5 CRDi GLS	550548
1.5 CRDi GLS	550548A
1.5 CRDi GLS	550552
1.5 CRDi GLS	550552A
1.5 CRDi GLS	550558
1.5 CRDi GLS	550559
1.5 CRDi GLS	550559A
1.5 CRDi GLS	550573
1.5 CRDi GLS	550810
1.5 CRDi GLS	550810A
1.5 CRDi GLS	551110A
1.5 CRDi GLS	551368
1.5 CRDi GLS	551368A
1.6 GLS	550168
1.6 GLS	550168A
1.6 GLS	550394A
1.6 GLS	550523A
1.6 GLS	550552
1.6 GLS	550552A
1.6 GLS	550558
1.6 GLS	550559
1.6 GLS	550559A
1.6 GLS	551368
1.6 GLS	551368A

ACCENT III Tre volumi (MC)

1.4 GL	550168
1.4 GL	550168A
1.4 GL	550394A
1.4 GL	550396
1.4 GL	550396A
1.4 GL	550523A
1.4 GL	550548
1.4 GL	550548A
1.4 GL	550552
1.4 GL	550552A
1.4 GL	550559
1.4 GL	550559A
1.4 GL	551368
1.4 GL	551368A
1.5	550065
1.5	550065A
1.5	550140A
1.5	550144A
1.5	550168
1.5	550168A
1.5	550169A
1.5	550286
1.5	550718
1.5	550718A
1.5	550719A
1.5 CRDi GLS	550531
1.5 CRDi GLS	550531A
1.5 CRDi GLS	550548
1.5 CRDi GLS	550548A
1.5 CRDi GLS	550552
1.5 CRDi GLS	550552A
1.5 CRDi GLS	550559
1.5 CRDi GLS	550559A
1.5 CRDi GLS	550573
1.5 CRDi GLS	550810
1.5 CRDi GLS	550810A
1.5 CRDi GLS	551110A
1.5 CRDi GLS	551368
1.5 CRDi GLS	551368A
1.5 LPG	550065
1.5 LPG	550065A
1.5 LPG	550140A
1.5 LPG	550144A
1.5 LPG	550168
1.5 LPG	550168A
1.5 LPG	550169A
1.5 LPG	550286
1.5 LPG	550718
1.5 LPG	550718A
1.5 LPG	550719A
1.6 GLS	550168
1.6 GLS	550168A
1.6 GLS	550394A
1.6 GLS	550523A
1.6 GLS	550548
1.6 GLS	550548A
1.6 GLS	550552
1.6 GLS	550552A
1.6 GLS	550559
1.6 GLS	550559A
1.6 GLS	551368
1.6 GLS	551368A

ACCENT IV (RB)

1.4	550769
1.6	550769
1.6 CRDi	550573
1.6 CRDi	550810
1.6 CRDi	550810A
1.6 CRDi	550811

ACCENT IV Tre volumi (RB)

1.4	550769
1.4 CRDi	550811
1.6	550394A
1.6	550769
1.6	550807A
1.6 CRDI	550573
1.6 CRDi	550810
1.6 CRDi	550810A
1.6 CRDi	550811
1.6 CRDi	551496A

ACCENT Tre volumi (X-3)

1.3	550065
1.3	550065A
1.3	550140A
1.3	550144A
1.3	550168
1.3	550168A
1.3	550169A
1.3	550287
1.3	550287A
1.3	550408
1.3	550408A
1.3	550546
1.3	550546A
1.3	550719A
1.3 i 12V	550065
1.3 i 12V	550065A
1.3 i 12V	550140A
1.3 i 12V	550144A
1.3 i 12V	550168
1.3 i 12V	550168A
1.3 i 12V	550169A
1.3 i 12V	550287
1.3 i 12V	550287A
1.3 i 12V	550408
1.3 i 12V	550408A
1.3 i 12V	550546
1.3 i 12V	550546A
1.3 i 12V	550719A
1.5 i 12V	550065
1.5 i 12V	550065A
1.5 i 12V	550140A
1.5 i 12V	550144A
1.5 i 12V	550168
1.5 i 12V	550168A
1.5 i 12V	550169A
1.5 i 12V	550286
1.5 i 12V	550718
1.5 i 12V	550718A
1.5 i 12V	550719A
1.5 i 16V	550065
1.5 i 16V	550065A
1.5 i 16V	550144A
1.5 i 16V	550168
1.5 i 16V	550168A
1.5 i 16V	550169A
1.5 i 16V	550286
1.5 i 16V	550325A
1.5 i 16V	550719A

ATOS (MX)

1.0 i	550329
1.0 i	550329A
1.0 i	550394A
1.0 i	550399A
1.0 i	550578A
1.0 i	551008
1.1	550301A
1.1	550329
1.1	550329A
1.1	550394A
1.1	550799
1.1	550800A
1.1	551008
1.1	551112
1.3	550140A
1.3	550168
1.3	550168A
1.3	550287
1.3	550287A
1.3	550301A
1.3	550394A
1.3	550396
1.3	550396A
1.3	550408
1.3	550408A

Original equipment numbers and pictures in this catalogue are used for reference purposes only.

ERA S.r.l. Via F. Santi, 15 - 10024 Moncalieri (TO) Italy - Tel. +39 011.6891511 - Fax +39 011.6472862 - italia@eraspares.it - www.eraspares.it

Applicazioni veicolari - Vehicles applications

COUPE I (RD)	
1.6 16V	550065
1.6 16V	550065A
1.6 16V	550144A
1.6 16V	550168
1.6 16V	550168A
1.6 16V	550396
1.6 16V	550396A
1.6 i 16V	550065
1.6 i 16V	550065A
1.6 i 16V	550140A
1.6 i 16V	550144A
1.6 i 16V	550168
1.6 i 16V	550168A
1.6 i 16V	550396
1.6 i 16V	550396A
2.0	550140A
2.0 16V	550065
2.0 16V	550065A
2.0 16V	550140A
2.0 16V	550144A

COUPE II (GK)	
1.6 16V	550140A
1.6 16V	550168
1.6 16V	550168A
1.6 16V	550301A
1.6 16V	550355A
1.6 16V	550394A
1.6 16V	550396
1.6 16V	550396A
1.6 16V	550408
1.6 16V	550408A
1.6 16V	550548
1.6 16V	550548A
1.6 16V	550558
1.6 16V	550559
1.6 16V	550559A
1.6 16V	551368
1.6 16V	551368A
2.0	550140A
2.0	550301A
2.0	550355A
2.0	550394A
2.0	550396
2.0	550396A
2.0	550468A
2.0	550543
2.0	550548
2.0	550548A
2.0	551253
2.0 GLS	550140A
2.0 GLS	550301A
2.0 GLS	550355A
2.0 GLS	550394A
2.0 GLS	550396
2.0 GLS	550396A
2.0 GLS	550468A
2.0 GLS	550522
2.0 GLS	550522A
2.0 GLS	550543
2.0 GLS	550548
2.0 GLS	550548A
2.0 GLS	551253
2.7 V6	550144A
2.7 V6	550308
2.7 V6	550308A
2.7 V6	550355A
2.7 V6	550399A
2.7 V6	550544
2.7 V6	550548
2.7 V6	550548A
2.7 V6	550719A
2.7 V6	550855
2.7 V6	551418A

ELANTRA III (XD)	
1.6	550065
1.6	550065A
1.6	550140A
1.6	550144A
1.6	550168
1.6	550168A
1.6	550301A
1.6	550355A
1.6	550394A
1.6	550396
1.6	550396A
1.6	550408
1.6	550408A
1.6	550522
1.6	550522A
1.6	551182A
1.6	551607A
1.6 CRDi	550522
1.6 CRDi	550522A
1.6 CRDi	550548
1.6 CRDi	550548A
1.6 CRDi	550573
1.6 CRDi	550810
1.6 CRDi	550810A
1.6 CRDi	550811
1.8	550301A
1.8	550355A
1.8	550394A
1.8	550396
1.8	550396A
1.8	551182A
1.8	551253
1.8	551607A
2.0	550140A
2.0	550301A
2.0	550355A
2.0	550394A
2.0	550396
2.0	550396A
2.0	550408
2.0	550408A
2.0	550468A
2.0	550522
2.0	550522A
2.0	550543
2.0	550548
2.0	550548A
2.0	550929
2.0	551182A
2.0	551253
2.0	551607A
2.0 CRDi	550292
2.0 CRDi	550292A
2.0 CRDi	550355A
2.0 CRDi	550394A
2.0 CRDi	550408
2.0 CRDi	550408A
2.0 CRDi	550531
2.0 CRDi	550531A
2.0 CRDi	550548
2.0 CRDi	550548A
2.0 CRDi	550927
2.0 CRDi	550929
2.0 CRDi	551182A
2.0 CRDi	551603A
2.0 CRDi	551607A

ELANTRA III Tre volumi (XD)	
1.6	550065
1.6	550065A
1.6	550140A
1.6	550144A
1.6	550168
1.6	550168A
1.6	550301A

1.6	550355A
1.6	550394A
1.6	550396
1.6	550396A
1.6	550408
1.6	550408A
1.6	551182A
1.6	551607A
1.8	550301A
1.8	550355A
1.8	550394A
1.8	550396
1.8	550396A
1.8	551182A
1.8	551253
1.8	551607A
2.0	550140A
2.0	550301A
2.0	550355A
2.0	550394A
2.0	550396
2.0	550396A
2.0	550408
2.0	550408A
2.0	550468A
2.0	550522
2.0	550522A
2.0	550543
2.0	550548
2.0	550548A
2.0	550929
2.0	551182A
2.0	551253
2.0	551607A
2.0 CRDi	550292
2.0 CRDi	550292A
2.0 CRDi	550355A
2.0 CRDi	550394A
2.0 CRDi	550408
2.0 CRDi	550408A
2.0 CRDi	550531
2.0 CRDi	550531A
2.0 CRDi	550548
2.0 CRDi	550548A
2.0 CRDi	550927
2.0 CRDi	550929
2.0 CRDi	551182A
2.0 CRDi	551603A
2.0 CRDi	551607A

ELANTRA IV Tre volumi (HD)	
1.6 CVVT	550520
1.6 CVVT	550520A
1.6 CVVT	550575
1.6 CVVT	550575A
1.6 CVVT	550769
1.6 CVVT	551182A
2.0 CVVT	550929
2.0 CVVT	551182A

ELANTRA Saloon (XD)	
1.6 CRDi	550548
1.6 CRDi	550548A
1.6 CRDi	550573
1.6 CRDi	550810
1.6 CRDi	550810A
1.6 CRDi	550811

ELANTRA V Tre volumi (MD, UD)	
1.6	550575
1.6	550575A
1.6	550769
1.6	551182A
1.6 CRDi	550548
1.6 CRDi	550548A
1.6 CRDi	550573

Original equipment numbers and pictures in this catalogue are used for reference purposes only.

ERA S.r.l. Via F. Santi, 15 - 10024 Moncalieri (TO) Italy - Tel. +39 011.6891511 - Fax +39 011.6472862 - italia@eraspares.it - www.eraspares.it

Applicazioni veicolari - Vehicles applications

1.6 CRDi	550811
1.6 CRDi	551496A
1.6 CRDi	551578A
1.8	550575
1.8	550575A
1.8	550769
1.8	551182A

EQUUS / CENTENNIAL

5.0 GDi	550245
5.0 GDi	550245A
5.0 GDi	550769

EQUUS / CENTENNIAL (JS)

3.5	550766
3.5	550766A
4.5	550588

GALLOPER I

2.5 TD	550548
2.5 TD	550548A
2.5 TD intercooler	550548
2.5 TD intercooler	550548A

GALLOPER II (JK-01)

2.5 TCi D	550461
2.5 TCi D	550461A
2.5 TD intercooler	550461
2.5 TD intercooler	550461A

GENESIS Coupé

2.0	550556
2.0	550556A
2.0 CVVT	550556
2.0 CVVT	550556A
2.0 T	550556
2.0 T	550556A
2.0 T	551109

GETZ (TB)

1.1	550301A
1.1	550329
1.1	550329A
1.1	550394A
1.1	550548
1.1	550548A
1.1	550552
1.1	550552A
1.1	550799
1.1	550800A
1.1	551008
1.1	551113
1.3	550140A
1.3	550168
1.3	550168A
1.3	550287
1.3	550287A
1.3	550301A
1.3	550329
1.3	550329A
1.3	550394A
1.3	550396
1.3	550396A
1.3	550408
1.3	550408A
1.3	550548
1.3	550548A
1.3 i	550140A
1.3 i	550168
1.3 i	550168A
1.3 i	550287
1.3 i	550287A
1.3 i	550301A
1.3 i	550329
1.3 i	550329A
1.3 i	550394A
1.3 i	550396
1.3 i	550396A
1.3 i	550408
1.3 i	550408A
1.3 i	550548
1.3 i	550548A
1.4 i	550168
1.4 i	550168A
1.4 i	550329
1.4 i	550329A
1.4 i	550394A
1.4 i	550396
1.4 i	550396A
1.4 i	550523A
1.4 i	550548
1.4 i	550548A
1.4 i	550552
1.4 i	550552A
1.5 CRDi	550292
1.5 CRDi	550292A
1.5 CRDi	550355A
1.5 CRDi	550394A
1.5 CRDi	550396
1.5 CRDi	550396A
1.5 CRDi	550408
1.5 CRDi	550408A
1.5 CRDi	550531
1.5 CRDi	550531A
1.5 CRDi	550548
1.5 CRDi	550548A
1.5 CRDi	550552
1.5 CRDi	550552A
1.5 CRDi	550573
1.5 CRDi	550810
1.5 CRDi	550810A
1.5 CRDi	551110A
1.5 CRDi	551603A
1.5 CRDi GLS	550531
1.5 CRDi GLS	550531A
1.5 CRDi GLS	550548
1.5 CRDi GLS	550548A
1.5 CRDi GLS	550552
1.5 CRDi GLS	550552A
1.5 CRDi GLS	550573
1.5 CRDi GLS	550810
1.5 CRDi GLS	550810A
1.5 CRDi GLS	551110A
1.6	550140A
1.6	550168
1.6	550168A
1.6	550301A
1.6	550329
1.6	550329A
1.6	550355A
1.6	550394A
1.6	550396
1.6	550396A
1.6	550408
1.6	550408A
1.6	550548
1.6	550548A
1.6	550552
1.6	550552A

GRAND SANTA FÉ

2.2 CRDi AWD	551256
2.2 CRDi AWD	551488A
2.2 CRDi AWD	551578A
3.4 AWD	550769

GRANDEUR (HG)

2.4	550556
2.4	550556A
2.4 16V	550556
2.4 16V	550556A
3.3	550588

GRANDEUR (TG)

2.2 CRDi	550292
2.2 CRDi	550292A
2.2 CRDi	550744
2.2 CRDi	550744A
2.2 CRDi	551110A
2.7	550544
2.7	550766
2.7	550766A
3.3	550519A
3.3	550521A
3.3	550588
3.3	550766
3.3	550766A

H-1 / STAREX Autobus (A1)

2.4	550144A
2.4	550329
2.4	550329A
2.4	550399A
2.4	550766
2.4	550766A
2.4	551008
2.4 4WD	550329
2.4 4WD	550329A
2.4 4WD	550399A
2.4 4WD	551008
2.5 CRDi	550461
2.5 CRDi	550461A
2.5 CRDi	550532
2.5 CRDi	551604A
2.5 CRDi 4x4	550461
2.5 CRDi 4x4	550461A
2.5 CRDi 4x4	550532
2.5 D	550545
2.5 D	550719A
2.5 TCi	550461
2.5 TCi	550461A
2.5 TCi	551109
2.5 TD	550545
2.5 TD	550719A
2.5 TD	551109
2.5 TD 4WD	550461
2.5 TD 4WD	550461A
2.5 TD 4WD	550545
2.5 TD 4WD	550719A
2.5 TD 4WD	551109

H-1 Cargo (TQ)

2.4	550556
2.4	550556A
2.4 i	550519A
2.5 CRDi	550461
2.5 CRDi	550461A
2.5 CRDi	550532
2.5 CRDi	551110A
2.5 CRDi	551488A
2.5 CRDi	551578A

H-1 Furgonato (A1)

2.4	550329
2.4	550329A
2.4	550399A
2.4	551008
2.5 CRDi	550461
2.5 CRDi	550461A
2.5 CRDi	550532
2.5 CRDi	551110A
2.5 CRDi	551604A
2.5 TD	550461
2.5 TD	550461A
2.5 TD	550545
2.5 TD	550719A
2.5 TD	551109

H-1 Pianale piatto/Telaio

Original equipment numbers and pictures in this catalogue are used for reference purposes only.

ERA S.r.l. Via F. Santi, 15 - 10024 Moncalieri (TO) Italy - Tel. +39 011.6891511 - Fax +39 011.6472862 - italia@eraspares.it - www.eraspares.it

Applicazioni veicolari - Vehicles applications

2.5 D	550461
2.5 D	550461A

H-1 Travel (TQ)	
2.4	550556
2.4	550556A
2.4 i	550519A
2.4 i	550556
2.4 i	550556A
2.5 CRDi	550461
2.5 CRDi	550461A
2.5 CRDI	550532
2.5 CRDi	551110A
2.5 CRDi	551488A
2.5 CRDI	551578A

H100 Autobus (P)	
2.4	550399A
2.4	551008
2.5 TD	550545
2.5 TD	550719A
2.5 TD	551109

H100 Furgonato	
2.5 TDiC	550545
2.5 TDiC	550719A

H100 Pianale piatto/Telaio	
2.4	550399A
2.4	551008
2.5 D	550545
2.5 D	550719A

H350 Autobus	
2.5 CRDI	551488A

H350 Furgonato	
2.5 CRDI	551488A

H350 Pianale piatto/Telaio	
2.5 CRDI	551488A

HIGHWAY VAN	
2.0 CRDi	550292
2.0 CRDi	550292A
2.7 V6 24V	550544
2.7 V6 24V	550766
2.7 V6 24V	550766A

i10 I (PA)	
1.0	550548
1.0	550548A
1.0	550769
1.0	550807A
1.1	550548
1.1	550548A
1.1	550769
1.1	550799
1.1	550800A
1.1	551008
1.1 CRDi	550548
1.1 CRDi	550548A
1.1 CRDi	550573
1.1 CRDi	551110A
1.1 LPG	550799
1.2	550245
1.2	550245A
1.2	550520
1.2	550520A
1.2	550548
1.2	550548A
1.2	550769
1.2	550807A
1.2	551214A
1.2	551468A
1.2 LPG	550807A

i10 II (BA, IA)	
1,0 LPG	550769
1.2	550520
1.2	550520A
1.2	550548
1.2	550548A
1.2	550769
1.2	550807A
1.2	551214A
1.2	551468A

i20 ACTIVE (IB, GB)	
1.4	550807A
1.4 CRDI	550573
1.4 CRDI	551496A

i20 I (PB, PBT)	
1.1 CRDi	550548
1.1 CRDi	550548A
1.1 CRDi	550573
1.1 CRDi	551110A
1.1 CRDi	551578A
1.2	550245
1.2	550245A
1.2	550520
1.2	550520A
1.2	550548
1.2	550548A
1.2	550558
1.2	550559
1.2	550559A
1.2	550769
1.2	550807A
1.2	551214A
1.2	551368
1.2	551368A
1.2	551468A
1.4	550520
1.4	550520A
1.4	550548
1.4	550548A
1.4	550558
1.4	550559
1.4	550559A
1.4	550575
1.4	550575A
1.4	550769
1.4	550807A
1.4	550809A
1.4	551368
1.4	551368A
1.4 CRDi	550548
1.4 CRDi	550548A
1.4 CRDi	550573
1.4 CRDi	550810
1.4 CRDi	550810A
1.4 CRDi	550811
1.4 CRDi	551110A
1.4 CRDi	551333
1.4 CRDi	551578A
1.4 LPG	550807A
1.6	550520
1.6	550520A
1.6	550548
1.6	550548A
1.6	550558
1.6	550559
1.6	550559A
1.6	550575
1.6	550575A
1.6	550769
1.6	550807A
1.6	550809A
1.6	551368
1.6	551368A
1.6 CRDi	550548
1.6 CRDi	550548A
1.6 CRDi	550573
1.6 CRDi	550810
1.6 CRDi	550810A
1.6 CRDi	550811
1.6 CRDi	551110A
1.6 CRDi	551578A

i20 II (GB, IB)	
1.0 T-GDI	551110A
1.1 CRDi	550573
1.2	550769
1.2	550807A
1.2	551214A
1.2	551468A
1.2 LPGI	550769
1.2 LPGI	550807A
1.2 LPGI	551214A
1.2 LPGI	551468A
1.4	550520
1.4	550520A
1.4	550769
1.4	550807A
1.4 CRDi	550573
1.4 CRDi	550810
1.4 CRDi	550810A
1.4 CRDi	551496A

i20 II Coupé (GB)	
1.0 T-GDI	551110A
1.1 D	550573
1.2	550769
1.2	550807A
1.2	551214A
1.2	551468A
1.4	550520
1.4	550520A
1.4	550769
1.4	550807A
1.4 CRDi	550573
1.4 CRDi	550810
1.4 CRDi	550810A
1.4 CRDi	551496A

i30 (FD)	
1.4	550520
1.4	550520A
1.4	550575
1.4	550575A
1.4	550769
1.4	550807A
1.4	550809A
1.4	551257
1.4 LPG	550807A
1.6	550520
1.6	550520A
1.6	550548
1.6	550548A
1.6	550575
1.6	550575A
1.6	550769
1.6	550807A
1.6	550809A
1.6	551257
1.6 CRDi	550548
1.6 CRDi	550548A
1.6 CRDi	550573
1.6 CRDi	550575
1.6 CRDi	550575A
1.6 CRDi	550810
1.6 CRDi	550810A
1.6 CRDi	550811
1.6 CRDi	551110A
2.0	550140A
2.0	550301A
2.0	550355A

Original equipment numbers and pictures in this catalogue are used for reference purposes only.

ERA S.r.l. Via F. Santi, 15 - 10024 Moncalieri (TO) Italy - Tel. +39 011.6891511 - Fax +39 011.6472862 - italia@eraspares.it - www.eraspares.it

Applicazioni veicolari - Vehicles applications

2.0	550394A
2.0	550396
2.0	550396A
2.0	550468A
2.0	550522
2.0	550522A
2.0	550543
2.0	550548
2.0	550548A
2.0 CRDi	550292
2.0 CRDi	550292A
2.0 CRDi	550355A
2.0 CRDi	550394A
2.0 CRDi	550408
2.0 CRDi	550408A
2.0 CRDi	550531
2.0 CRDi	550531A
2.0 CRDi	550548
2.0 CRDi	550548A
2.0 CRDi	550927
2.0 CRDi	551107
2.0 CRDi	551107A
2.0 CRDi	551110A

i30 (GD)

1.4	550520
1.4	550520A
1.4	550575
1.4	550575A
1.4	550769
1.4	550807A
1.4	550809A
1.4 CRDi	550548
1.4 CRDi	550548A
1.4 CRDi	550573
1.4 CRDi	550810
1.4 CRDi	550810A
1.4 CRDi	550811
1.4 CRDi	551110A
1.4 CRDi	551333
1.4 CRDi	551496A
1.4 CRDi	551578A
1.4 LPG	550807A
1.6	550520
1.6	550520A
1.6	550548
1.6	550548A
1.6	550575
1.6	550575A
1.6	550769
1.6	550807A
1.6	550809A
1.6	551496A
1.6 CRDi	550548
1.6 CRDi	550548A
1.6 CRDi	550573
1.6 CRDi	550575
1.6 CRDi	550575A
1.6 CRDi	550810
1.6 CRDi	550810A
1.6 CRDi	550811
1.6 CRDi	551110A
1.6 CRDi	551496A
1.6 CRDi	551578A
1.6 GDI	550520
1.6 GDI	550520A
1.6 GDI	550575
1.6 GDI	550575A
1.6 GDI	550769
1.6 GDI	550807A
1.6 GDI	550809A
1.6 GDI	551496A
1.6 T-GDI	550520
1.6 T-GDI	550520A
1.6 T-GDI	550807A
1.6 T-GDI	551110A
1.6 T-GDI	551496A

i30 (PDE, PD, PDEN)

1.0 T-GDI	551496A
1.4 MPI	550807A
1.4 T-GDI	550520
1.4 T-GDI	550520A
1.4 T-GDI	550807A
1.4 T-GDI	551110A
1.6 CDi	550573
1.6 CDi	551496A

i30 Coupé

1.4	550769
1.4	550807A
1.4 CRDi	550573
1.4 CRDi	551496A
1.4 CRDi	551578A
1.6 CRDi	550573
1.6 CRDi	551496A
1.6 CRDi	551578A
1.6 GDI	550769
1.6 GDI	550807A
1.6 GDI	551496A
1.6 MPI	550807A
1.6 T-GDI	550807A
1.6 T-GDI	551496A

i30 FASTBACK (PDE, PDEN)

1.0 T-GDI	551496A
1.4 T-GDI	550807A

i30 Station wagon (FD)

1.4	550520
1.4	550520A
1.4	550575
1.4	550575A
1.4	550769
1.4	550807A
1.4	550809A
1.4	551257
1.4 LPG	550807A
1.6	550520
1.6	550520A
1.6	550548
1.6	550548A
1.6	550575
1.6	550575A
1.6	550769
1.6	550807A
1.6	550809A
1.6	551257
1.6 CRDi	550548
1.6 CRDi	550548A
1.6 CRDi	550573
1.6 CRDi	550810
1.6 CRDi	550810A
1.6 CRDi	550811
1.6 CRDi	551110A
2.0	550140A
2.0	550301A
2.0	550355A
2.0	550394A
2.0	550396
2.0	550396A
2.0	550468A
2.0	550522
2.0	550522A
2.0	550543
2.0	550548
2.0	550548A
2.0 CRDi	550292
2.0 CRDi	550292A
2.0 CRDi	550355A
2.0 CRDi	550394A
2.0 CRDi	550408
2.0 CRDi	550408A
2.0 CRDi	550531
2.0 CRDi	550531A
2.0 CRDi	550548
2.0 CRDi	550548A
2.0 CRDi	551107
2.0 CRDi	551107A
2.0 CRDi	551110A

i30 Station wagon (GD)

1.4	550520
1.4	550520A
1.4	550575
1.4	550575A
1.4	550769
1.4	550807A
1.4	550809A
1.4 CRDi	550548
1.4 CRDi	550548A
1.4 CRDi	550573
1.4 CRDi	550575
1.4 CRDi	550575A
1.4 CRDi	550811
1.4 CRDi	551110A
1.4 CRDi	551333
1.4 CRDi	551496A
1.4 CRDi	551578A
1.6	550520
1.6	550520A
1.6	550575
1.6	550575A
1.6	550769
1.6	550807A
1.6	550809A
1.6	551496A
1.6 CRDi	550548
1.6 CRDi	550548A
1.6 CRDi	550573
1.6 CRDi	550575
1.6 CRDi	550575A
1.6 CRDi	550810
1.6 CRDi	550810A
1.6 CRDi	550811
1.6 CRDi	551110A
1.6 CRDi	551496A
1.6 CRDi	551578A
1.6 GDI	550575
1.6 GDI	550575A
1.6 GDI	550769
1.6 GDI	550807A
1.6 GDI	550809A
1.6 GDI	551496A

i30 Station wagon (PDE)

1.0 T-GDI	551110A
1.4 MPI	550520
1.4 MPI	550520A
1.4 MPI	550769
1.4 MPI	550807A
1.4 T-GDI	550520
1.4 T-GDI	550520A
1.4 T-GDI	550807A
1.4 T-GDI	551110A
1.6 CRDi	550573
1.6 CRDi	551496A

i40 I (VF)

1.6 GDI	550575
1.6 GDI	550575A
1.6 GDI	550769
1.6 GDI	550807A
1.6 GDI	550809A
1.7 CRDi	550573
1.7 CRDi	550769
1.7 CRDi	551110A
1.7 CRDi	551215

Original equipment numbers and pictures in this catalogue are used for reference purposes only.

ERA S.r.l. Via F. Santi, 15 - 10024 Moncalieri (TO) Italy - Tel. +39 011.6891511 - Fax +39 011.6472862 - italia@eraspares.it - www.eraspares.it

Applicazioni veicolari - Vehicles applications

1.7 CRDi	551215A
1.7 CRDi	551496A
1.7 CRDi	551578A
2.0 GDI	550575
2.0 GDI	550575A
2.0 GDI	550769
2.0 GDI	551255

i40 I CW (VF)

1.6 GDI	550520
1.6 GDI	550520A
1.6 GDI	550575
1.6 GDI	550575A
1.6 GDI	550769
1.6 GDI	550807A
1.6 GDI	550809A
1.7 CRDi	550573
1.7 CRDi	550769
1.7 CRDi	551110A
1.7 CRDi	551215
1.7 CRDi	551215A
1.7 CRDi	551496A
1.7 CRDi	551578A
2.0 GDI	550522
2.0 GDI	550522A
2.0 GDI	550575
2.0 GDI	550575A
2.0 GDI	550769
2.0 GDI	551255

IONIQ (AE)

1.6 GDI Hybrid	550520
1.6 GDI Hybrid	550520A
1.6 GDI Hybrid	550807A

ix20 (JC)

1.4	550520
1.4	550520A
1.4	550548
1.4	550548A
1.4	550558
1.4	550559
1.4	550559A
1.4	550575
1.4	550575A
1.4	550769
1.4	550807A
1.4	550809A
1.4	551257
1.4	551368
1.4	551368A
1.4 CRDi	550548
1.4 CRDi	550548A
1.4 CRDi	550573
1.4 CRDi	550810
1.4 CRDi	550810A
1.4 CRDi	550811
1.4 CRDi	551110A
1.4 CRDi	551333
1.4 CRDi	551578A
1.4 LPG	550807A
1.6	550520
1.6	550520A
1.6	550548
1.6	550548A
1.6	550558
1.6	550559
1.6	550559A
1.6	550575
1.6	550575A
1.6	550769
1.6	550807A
1.6	550809A
1.6	551257
1.6	551368
1.6	551368A
1.6 CRDI	550548
1.6 CRDI	550548A
1.6 CRDI	550573
1.6 CRDI	550810
1.6 CRDI	550810A
1.6 CRDI	550811
1.6 CRDI	551110A
1.6 CRDI	551578A
1.6 LPG	550807A

ix35 (LM, EL, ELH)

1.6	550520
1.6	550520A
1.6	550575
1.6	550575A
1.6	550769
1.6	550807A
1.6	550809A
1.7 CRDi	550573
1.7 CRDi	550810
1.7 CRDi	550810A
1.7 CRDi	551110A
1.7 CRDi	551215
1.7 CRDi	551215A
1.7 CRDi	551578A
2.0	550556
2.0	550556A
2.0	550769
2.0	550771
2.0	550771A
2.0 All-wheel Drive	550556
2.0 All-wheel Drive	550556A
2.0 All-wheel Drive	550769
2.0 All-wheel Drive	550771
2.0 All-wheel Drive	550771A
2.0 CRDi	550770
2.0 CRDi	550772
2.0 CRDi	551110A
2.0 CRDi	551256
2.0 CRDi	551488A
2.0 CRDi	551578A
2.0 CRDi 4WD	551256
2.0 CRDi All-wheel Drive	550770
2.0 CRDi All-wheel Drive	550772
2.0 CRDi All-wheel Drive	551110A
2.0 CRDi All-wheel Drive	551256
2.0 CRDi All-wheel Drive	551488A
2.0 CRDi All-wheel Drive	551578A
2.0 CRDi AWD	550770
2.0 CRDi AWD	550772
2.0 CRDi AWD	551110A
2.0 CRDi AWD	551256
2.0 CRDi AWD	551488A
2.0 CRDi AWD	551578A
2.0 GDi	550769
2.0 GDi 4WD	550769
2.4 4WD	550556
2.4 4WD	550556A
2.4 AWDI Drive AWD	550556
2.4 AWDI Drive AWD	550556A
2.4 AWDI Drive AWD	550771
2.4 AWDI Drive AWD	550771A
2.4 DCVVT-I 4WD	550769
2.4 GDi 4WD	550769

ix55

3.0 V6 CRDi	551110A
3.0 V6 CRDi	551256
3.0 V6 CRDi	551488A
3.0 V6 CRDi	551578A
3.8 V6	550519A
3.8 V6	550588
3.8 V6	550766
3.8 V6	550766A
3.8 V6	550767
3.8 V6 AWD	550519A
3.8 V6 AWD	550588
3.8 V6 AWD	550766
3.8 V6 AWD	550766A
3.8 V6 AWD	550767

KONA (OS, OSE, OSI)

1.0 T-GDi	551110A
1.0 T-GDi	551496A
1.6 T-GDi	550807A
1.6 T-GDi 4WD	550520
1.6 T-GDi 4WD	550520A
1.6 T-GDi 4WD	550807A
1.6 T-GDi 4WD	551110A
1.6 T-GDi 4WD	551496A

LANTRA I (J-1)

1.5 i.e.	550140A
1.5 i.e.	550718
1.5 i.e.	550718A
1.5 i.e.	550719A
1.6 i.e. 16V	550140A
1.6 i.e. 16V	550718
1.6 i.e. 16V	550718A
1.8 i.e. 16V	550065
1.8 i.e. 16V	550065A
1.8 i.e. 16V	550140A

LANTRA II (J-2)

1.5 12V	550065
1.5 12V	550065A
1.5 12V	550140A
1.5 12V	550144A
1.5 12V	550168
1.5 12V	550168A
1.5 12V	550169A
1.5 12V	550286
1.5 12V	550718
1.5 12V	550718A
1.5 12V	550719A
1.6 16V	550065
1.6 16V	550065A
1.6 16V	550140A
1.6 16V	550144A
1.6 16V	550168
1.6 16V	550168A
1.6 16V	550396
1.6 16V	550396A
1.6 i	550065
1.6 i	550065A
1.6 i	550140A
1.6 i	550144A
1.6 i	550168
1.6 i	550168A
1.6 i	550396
1.6 i	550396A
1.8 16V	550065
1.8 16V	550065A
1.8 16V	550140A
1.8 16V	550144A
2.0 16V	550065
2.0 16V	550065A
2.0 16V	550140A
2.0 16V	550144A

LANTRA II Station wagon (J-2)

1.5 12V	550065
1.5 12V	550065A
1.5 12V	550140A
1.5 12V	550144A
1.5 12V	550168
1.5 12V	550168A
1.5 12V	550169A
1.5 12V	550286
1.5 12V	550718
1.5 12V	550718A
1.5 12V	550719A

Original equipment numbers and pictures in this catalogue are used for reference purposes only.

ERA S.r.l. Via F. Santi, 15 - 10024 Moncalieri (TO) Italy - Tel. +39 011.6891511 - Fax +39 011.6472862 - italia@eraspares.it - www.eraspares.it

Applicazioni veicolari - Vehicles applications

1.6 16V	550065
1.6 16V	550065A
1.6 16V	550140A
1.6 16V	550144A
1.6 16V	550168
1.6 16V	550168A
1.6 16V	550396
1.6 16V	550396A
1.6 i	550065
1.6 i	550065A
1.6 i	550140A
1.6 i	550144A
1.6 i	550168
1.6 i	550168A
1.6 i	550396
1.6 i	550396A
1.8 16V	550065
1.8 16V	550065A
1.8 16V	550140A
1.8 16V	550144A
2.0 16V	550065
2.0 16V	550065A
2.0 16V	550140A
2.0 16V	550144A

MATRIX (FC)	
1.5 CRDi	550292
1.5 CRDi	550292A
1.5 CRDi	550355A
1.5 CRDi	550394A
1.5 CRDi	550396
1.5 CRDi	550396A
1.5 CRDi	550531
1.5 CRDi	550531A
1.5 CRDi	550548
1.5 CRDi	550548A
1.5 CRDi	550573
1.5 CRDi	550810
1.5 CRDi	550810A
1.5 CRDi	551109
1.5 CRDi	551110A
1.5 CRDi	551603A
1.5 CRDi VGT	550531
1.5 CRDi VGT	550531A
1.5 CRDi VGT	550548
1.5 CRDi VGT	550548A
1.5 CRDi VGT	550573
1.5 CRDi VGT	550810
1.5 CRDi VGT	550810A
1.5 CRDi VGT	551109
1.5 CRDi VGT	551110A
1.6	550140A
1.6	550168
1.6	550168A
1.6	550301A
1.6	550355A
1.6	550394A
1.6	550396
1.6	550396A
1.6	550408
1.6	550408A
1.8	550301A
1.8	550355A
1.8	550396
1.8	550396A
1.8	550408
1.8	550408A
1.8	550468A
1.8	551253

PONY (X-1)	
1.5	550140A
1.5	550718
1.5	550718A
1.5	550719A

PONY (X-2)	
1.5	550140A
1.5	550718
1.5	550718A
1.5	550719A
1.5 i	550140A
1.5 i	550718
1.5 i	550718A
1.5 i	550719A

PONY / EXCEL Tre volumi (X-2)	
1.5	550140A
1.5	550718
1.5	550718A
1.5	550719A
1.5 i	550140A
1.5 i	550718
1.5 i	550718A
1.5 i	550719A

PONY Tre volumi (X-1)	
1.5	550140A
1.5	550718
1.5	550718A
1.5	550719A

PORTER Autobus	
2.4	550399A
2.4	551008

PORTER Furgonato	
2.4	550399A
2.4	551008
2.5 CRDi	550461
2.5 CRDi	550461A
2.5 CRDi	550532
2.5 TD	550461
2.5 TD	550461A
2.5 TD	551109

PORTER Pianale piatto/Telaio	
2.4	550399A
2.4	551008
2.5 CRDi	550461
2.5 CRDi	550461A
2.5 CRDi	550532
2.5 TD	550461
2.5 TD	550461A
2.5 TD	551109

S COUPE (SLC)	
1.5 i	550065
1.5 i	550065A
1.5 i	550140A
1.5 i	550144A
1.5 i	550168
1.5 i	550168A
1.5 i	550169A
1.5 i	550286
1.5 i	550718
1.5 i	550718A
1.5 i	550719A
1.5 i Turbo	550144A
1.5 i Turbo	550169A
1.5 i Turbo	550286

SANTA FÉ I (SM)	
2.0	550329
2.0	550329A
2.0	550356A
2.0	550394A
2.0	550398A
2.0	550543
2.0	550579A
2.0	551008
2.0 CRDi	550292
2.0 CRDi	550292A
2.0 CRDi	550355A
2.0 CRDi	550394A
2.0 CRDi	550408
2.0 CRDi	550408A
2.0 CRDi	550531
2.0 CRDi	550531A
2.0 CRDi	550548
2.0 CRDi	550548A
2.0 CRDi	550927
2.0 CRDi	550929
2.0 CRDi	551603A
2.0 CRDi 4x4	550292
2.0 CRDi 4x4	550292A
2.0 CRDi 4x4	550355A
2.0 CRDi 4x4	550394A
2.0 CRDi 4x4	550408
2.0 CRDi 4x4	550408A
2.0 CRDi 4x4	550531
2.0 CRDi 4x4	550531A
2.0 CRDi 4x4	550548
2.0 CRDi 4x4	550548A
2.0 CRDi 4x4	550927
2.0 CRDi 4x4	551603A
2.0 CRDi All-wheel Drive	550292
2.0 CRDi All-wheel Drive	550292A
2.0 CRDi All-wheel Drive	550355A
2.0 CRDi All-wheel Drive	550394A
2.0 CRDi All-wheel Drive	550408
2.0 CRDi All-wheel Drive	550408A
2.0 CRDi All-wheel Drive	550531
2.0 CRDi All-wheel Drive	550531A
2.0 CRDi All-wheel Drive	550927
2.0 CRDi All-wheel Drive	551603A
2.2 CRDi	550744
2.2 CRDi	550744A
2.4 16V	550329
2.4 16V	550329A
2.4 16V	550398A
2.4 16V	550543
2.4 16V	550579A
2.4 16V	550766
2.4 16V	550766A
2.4 16V	551008
2.4 16V	551182A
2.4 16V	551607A
2.4 16V 4x4	550329
2.4 16V 4x4	550329A
2.4 16V 4x4	550398A
2.4 16V 4x4	550543
2.4 16V 4x4	550579A
2.4 16V 4x4	550766
2.4 16V 4x4	550766A
2.4 16V 4x4	551008
2.4 16V 4x4	551182A
2.4 16V 4x4	551607A
2.7	550519A
2.7	550521A
2.7	550558
2.7	550559
2.7	550559A
2.7	550766
2.7	550766A
2.7	550929
2.7	551368
2.7	551368A
2.7 4x4	550519A
2.7 4x4	550521A
2.7 4x4	550766
2.7 4x4	550766A
2.7 4x4	551182A
2.7 V6 4x4	550144A
2.7 V6 4x4	550308
2.7 V6 4x4	550308A
2.7 V6 4x4	550355A
2.7 V6 4x4	550399A

Original equipment numbers and pictures in this catalogue are used for reference purposes only.

ERA S.r.l. Via F. Santi, 15 - 10024 Moncalieri (TO) Italy - Tel. +39 011.6891511 - Fax +39 011.6472862 - italia@eraspares.it - www.eraspares.it

Applicazioni veicolari - Vehicles applications

2.7 V6 4x4	550544
2.7 V6 4x4	550548
2.7 V6 4x4	550548A
2.7 V6 4x4	550719A
2.7 V6 4x4	550855
2.7 V6 4x4	551182A
2.7 V6 4x4	551607A
3.5	551182A
3.5 4x4	551182A

SANTA FÉ II (CM)

2.0 CRDi	550770
2.0 CRDi	550772
2.0 CRDi	551256
2.0 CRDi	551578A
2.0 CRDi 4x4	550770
2.0 CRDi 4x4	550772
2.0 CRDi 4x4	551256
2.0 CRDi 4x4	551578A
2.2 CRDi	550292
2.2 CRDi	550292A
2.2 CRDi	550408
2.2 CRDi	550408A
2.2 CRDi	550744
2.2 CRDi	550744A
2.2 CRDi	550770
2.2 CRDi	550772
2.2 CRDi	551110A
2.2 CRDi	551182A
2.2 CRDi	551256
2.2 CRDi	551488A
2.2 CRDi	551578A
2.2 CRDi 4x4	550292
2.2 CRDi 4x4	550292A
2.2 CRDi 4x4	550744
2.2 CRDi 4x4	550744A
2.2 CRDi 4x4	550770
2.2 CRDi 4x4	550772
2.2 CRDi 4x4	551110A
2.2 CRDi 4x4	551256
2.2 CRDi 4x4	551488A
2.2 CRDi 4x4	551578A
2.2 CRDi GLS	550292
2.2 CRDi GLS	550292A
2.2 CRDi GLS	550744
2.2 CRDi GLS	550744A
2.2 CRDi GLS	551110A
2.2 CRDi GLS 4x4	550292
2.2 CRDi GLS 4x4	550292A
2.2 CRDi GLS 4x4	550744
2.2 CRDi GLS 4x4	550744A
2.2 CRDi GLS 4x4	551110A
2.4	550556
2.4	550556A
2.4	550558
2.4	550559
2.4	550559A
2.4	550769
2.4	550771
2.4	550771A
2.4 4x4	550556
2.4 4x4	550556A
2.4 4x4	550769
2.4 4x4	550771
2.4 4x4	550771A
2.7	550308
2.7	550308A
2.7	550544
2.7	550548
2.7	550548A
2.7	550558
2.7	550559
2.7	550559A
2.7	550766
2.7	550766A
2.7	551116
2.7	551368
2.7	551368A
2.7 4x4	550308
2.7 4x4	550308A
2.7 4x4	550544
2.7 4x4	550548
2.7 4x4	550548A
2.7 4x4	550558
2.7 4x4	550559
2.7 4x4	550559A
2.7 4x4	550766
2.7 4x4	550766A
2.7 4x4	551116
2.7 4x4	551368
2.7 4x4	551368A
2.7 V6 GLS	550519A
2.7 V6 GLS	550521A
2.7 V6 GLS	550766
2.7 V6 GLS	550766A
2.7 V6 GLS	550929
2.7 V6 GLS	551116
2.7 V6 GLS 4x4	550519A
2.7 V6 GLS 4x4	550521A
2.7 V6 GLS 4x4	550766
2.7 V6 GLS 4x4	550766A
2.7 V6 GLS 4x4	551116
2.7 V6 GLS 4x4	551182A
3.3	550519A
3.3	550521A
3.3	550588
3.3	550766
3.3	550766A
3.3 Dynamic 4x4	551182A

SANTA FÉ III (DM, DMA)

2.0 CRDi	550770
2.0 CRDi	550772
2.0 CRDi	551110A
2.0 CRDi	551256
2.0 CRDi	551578A
2.0 CRDi 4WD	550770
2.0 CRDi 4WD	550772
2.0 CRDi 4WD	551110A
2.0 CRDi 4WD	551256
2.0 CRDi 4WD	551488A
2.0 CRDi 4WD	551578A
2.2 CRDi	550770
2.2 CRDi	550772
2.2 CRDi	551256
2.2 CRDi	551488A
2.2 CRDi	551578A
2.2 CRDi 4WD	550770
2.2 CRDi 4WD	550772
2.2 CRDi 4WD	551256
2.2 CRDi 4WD	551488A
2.2 CRDi 4WD	551578A
2.4	550556
2.4	550556A
2.4	550769
2.4	550771
2.4	550771A
2.4 4WD	550556
2.4 4WD	550556A
2.4 4WD	550769
2.4 CCVT	550556
2.4 CCVT	550556A
2.4 CCVT AWD	550556
2.4 CCVT AWD	550556A
2.4 GDI 4WD	550556
2.4 GDI 4WD	550556A

SONATA II (Y-2)

2.0 i 16V	550329
2.0 i 16V	550329A
2.4 i	550399A
2.4 i	551008

SONATA VI (YF)

2.0	550769
2.0 i	550556
2.0 i	550556A
2.0 i	550769
2.0 i	550771
2.0 i	550771A
2.4	550519A
2.4	550556
2.4	550556A
2.4	550769
2.4 GDI	550519A

SONICA III (Y-3)

2.0 i 16V	550329
2.0 i 16V	550329A

SONICA IV (EF)

2.0 16V	550301A
2.0 16V	550329
2.0 16V	550329A
2.0 16V	550355A
2.0 16V	550356A
2.0 16V	550394A
2.0 16V	550398A
2.0 16V	550399A
2.0 16V	550408
2.0 16V	550408A
2.0 16V	550543
2.0 16V	550929
2.0 16V	551008
2.0 16V	551182A
2.0 16V	551253
2.0 16V	551607A
2.0 CRDi Dynamic	551182A
2.2 CRDi	551182A
2.4 16V	550329
2.4 16V	550329A
2.4 16V	550356A
2.4 16V	550543
2.4 16V	550766
2.4 16V	550766A
2.4 16V	551008
2.4 16V	551182A
2.4 16V	551607A
2.5 V6 24V	550308
2.5 V6 24V	550308A
2.5 V6 24V	550356A
2.5 V6 24V	550399A
2.5 V6 24V	550544
2.5 V6 24V	550719A
2.5 V6 24V	550855
2.5 V6 24V	550929
2.5 V6 24V	551182A
2.5 V6 24V	551418A
2.5 V6 24V	551607A
2.7 i V6	551182A
2.7 V6	550144A
2.7 V6	550308
2.7 V6	550308A
2.7 V6	550355A
2.7 V6	550399A
2.7 V6	550544
2.7 V6	550548
2.7 V6	550548A
2.7 V6	550719A
2.7 V6	550766
2.7 V6	550766A
2.7 V6	550855
2.7 V6	551182A
2.7 V6	551418A
2.7 V6	551607A

SONICA V (NF)

2.0 CRDi	550292
2.0 CRDi	550292A

Original equipment numbers and pictures in this catalogue are used for reference purposes only.

ERA S.r.l. Via F. Santi, 15 - 10024 Moncalieri (TO) Italy - Tel. +39 011.6891511 - Fax +39 011.6472862 - italia@eraspares.it - www.eraspares.it

Applicazioni veicolari - Vehicles applications

2.0 CRDi	550355A
2.0 CRDi	550394A
2.0 CRDi	550408
2.0 CRDi	550408A
2.0 CRDi	550531
2.0 CRDi	550531A
2.0 CRDi	550548
2.0 CRDi	550548A
2.0 CRDi	550552
2.0 CRDi	550552A
2.0 CRDi	550927
2.0 CRDi	551107
2.0 CRDi	551107A
2.0 CRDi	551110A
2.0 VVTi GLS	550519A
2.0 VVTi GLS	550556
2.0 VVTi GLS	550556A
2.0 VVTi GLS	550769
2.0 VVTi GLS	550771
2.0 VVTi GLS	550771A
2.0 VVTi GLS	550929
2.4	550519A
2.4	550556
2.4	550556A
2.4	550769
2.4	550771
2.4	550771A
3.3	550519A
3.3	550521A
3.3	550556
3.3	550556A
3.3	550588
3.3	550766
3.3	550766A
3.3	551182A
3.3	551607A

TERRACAN (HP)

2.5 TD	550195A
2.5 TD	550461
2.5 TD	550461A
2.5 TD	551109
2.9 CRDi 4WD	550796
2.9 CRDi 4WD	550855
2.9 CRDi 4WD	550857
3.5 i V6 4WD	550766
3.5 i V6 4WD	550766A
3.5 i V6 4WD	551213

TIBURON Coupé

2.0	550301A
2.0	550355A
2.0	550394A
2.0	550396
2.0	550396A
2.0	550408
2.0	550408A
2.0	550468A
2.0 CVVT	550301A
2.0 CVVT	550355A
2.0 CVVT	550394A
2.0 CVVT	550396
2.0 CVVT	550396A
2.0 CVVT	550408
2.0 CVVT	550408A
2.0 CVVT	550468A
2.7	550544
2.7	550766
2.7	550766A

TRAJET (FO)

2.0	550140A
2.0	550301A
2.0	550329
2.0	550329A
2.0	550355A
2.0	550356A
2.0	550394A
2.0	550396
2.0	550396A
2.0	550398A
2.0	550399A
2.0	550408
2.0	550408A
2.0	550468A
2.0	550522
2.0	550522A
2.0	550543
2.0	550548
2.0	550548A
2.0	550929
2.0	551008
2.0	551253
2.0 CRDi	550292
2.0 CRDi	550292A
2.0 CRDi	550355A
2.0 CRDi	550394A
2.0 CRDi	550408
2.0 CRDi	550408A
2.0 CRDi	550531
2.0 CRDi	550531A
2.0 CRDi	550548
2.0 CRDi	550548A
2.0 CRDi	550927
2.0 CRDi	550929
2.0 CRDi	551603A
2.7 V6	550144A
2.7 V6	550308
2.7 V6	550308A
2.7 V6	550355A
2.7 V6	550399A
2.7 V6	550544
2.7 V6	550548
2.7 V6	550548A
2.7 V6	550719A
2.7 V6	550855

TUCSON (JM)

2.0	550301A
2.0	550355A
2.0	550394A
2.0	550396
2.0	550396A
2.0	550408
2.0	550408A
2.0	550468A
2.0	550522
2.0	550522A
2.0	550548
2.0	550548A
2.0	550929
2.0	551182A
2.0	551607A
2.0 All-wheel Drive	550301A
2.0 All-wheel Drive	550355A
2.0 All-wheel Drive	550394A
2.0 All-wheel Drive	550396
2.0 All-wheel Drive	550396A
2.0 All-wheel Drive	550408
2.0 All-wheel Drive	550408A
2.0 All-wheel Drive	550468A
2.0 All-wheel Drive	550522
2.0 All-wheel Drive	550522A
2.0 All-wheel Drive	550548
2.0 All-wheel Drive	550548A
2.0 CRDi	550292
2.0 CRDi	550292A
2.0 CRDi	550355A
2.0 CRDi	550394A
2.0 CRDi	550408
2.0 CRDi	550408A
2.0 CRDi	550531
2.0 CRDi	550531A
2.0 CRDi	550548
2.0 CRDi	550548A
2.0 CRDi	550927
2.0 CRDi	550929
2.0 CRDi	551107
2.0 CRDi	551107A
2.0 CRDi	551110A
2.0 CRDi	551182A
2.0 CRDi	551603A
2.0 CRDi	551607A
2.0 CRDi All-wheel Drive	550292
2.0 CRDi All-wheel Drive	550292A
2.0 CRDi All-wheel Drive	550355A
2.0 CRDi All-wheel Drive	550394A
2.0 CRDi All-wheel Drive	550408
2.0 CRDi All-wheel Drive	550408A
2.0 CRDi All-wheel Drive	550531
2.0 CRDi All-wheel Drive	550531A
2.0 CRDi All-wheel Drive	550548
2.0 CRDi All-wheel Drive	550548A
2.0 CRDi All-wheel Drive	550927
2.0 CRDi All-wheel Drive	551107
2.0 CRDi All-wheel Drive	551107A
2.0 CRDi All-wheel Drive	551110A
2.0 CRDi All-wheel Drive	551603A
2.7 All-wheel Drive	550144A
2.7 All-wheel Drive	550308
2.7 All-wheel Drive	550308A
2.7 All-wheel Drive	550355A
2.7 All-wheel Drive	550399A
2.7 All-wheel Drive	550544
2.7 All-wheel Drive	550548
2.7 All-wheel Drive	550548A
2.7 All-wheel Drive	550719A
2.7 All-wheel Drive	550855

TUCSON (TL, TLE)

1.6 GDi	550520
1.6 GDi	550520A
1.6 GDi	550575
1.6 GDi	550575A
1.6 GDi	550769
1.6 GDi	550807A
1.6 GDi	550809A
1.6 T-GDI	550520
1.6 T-GDI	550520A
1.6 T-GDI	550807A
1.6 T-GDI	551110A
1.6 T-GDI	551496A
1.6 T-GDI AWD	550520
1.6 T-GDI AWD	550520A
1.6 T-GDI AWD	550769
1.6 T-GDI AWD	550807A
1.6 T-GDI AWD	551110A
1.6 T-GDI AWD	551496A
1.7 CDi FWD	550573
1.7 CDi FWD	551496A
1.7 CRDI	550573
1.7 CRDI	551496A
2.0 CRDi	551488A
2.0 CRDI AWD	551488A
2.0 CRDI FWD	551488A

VELOSTER (FS)

1.6	550520
1.6	550520A
1.6	550575
1.6	550575A
1.6	550769
1.6	550807A
1.6	550809A
1.6 GDI	550520
1.6 GDI	550520A
1.6 GDI	550575
1.6 GDI	550575A

Original equipment numbers and pictures in this catalogue are used for reference purposes only.

ERA S.r.l. Via F. Santi, 15 - 10024 Moncalieri (TO) Italy - Tel. +39 011.6891511 - Fax +39 011.6472862 - italia@eraspares.it - www.eraspares.it

Applicazioni veicolari - Vehicles applications

1.6 GDI	550769
1.6 GDI	550807A
1.6 GDI	550809A
1.6 GDI	551110A
1.6 MPI	550807A
1.6 T-GDI	550807A

XG (XG)	
25	550308
25	550308A
25	550399A
25	550544
25	550719A
25	550855
25	550929
30/300	550766
30/300	550766A
30/300	551182A
30/300	551607A
350	550766
350	550766A
350	551182A
350	551607A

INFINITI

EX	
30d	550977

FX	
3.5	550583A
3.5	550598A
30d	550046
30d	550046A
30d	550631
30d	550631A
30d	550806
30d	550977
35	550529A
35	550583A
35	550598A
4.5	550526A
4.5	550598A
45	550526A
45	550598A

G Tre volumi	
35	550529A
35	550583A
35	550598A

G20	
2.0	550590A

I30	
3.0	551378
3.0	551378A

J30	
3.0	550590A

M (Y51)	
30d	550046
30d	550046A

Q30	
1.5 D	550631
1.5 D	550631A
1.5 D	550897
1.5 D	550897A

Q45 I	
4.1	550590A
4.5	550528A
4.5	550590A

Q45 II (FY33)	
4.1	550590A

Q70 (Y51)	
3.0	550046
3.0	550046A

QX4	
3.3	550590A

QX70	
30d AWD	550046
30d AWD	550046A

INNOCENTI

ELBA	
1.4 i.e.	550056A
1.5 i.e.	550071
1.5 i.e.	550071A
1.6 i.e.	550056A

ISUZU

ASCENDER	
4.2	550141A

D-MAX I (TFR, TFS)	
2.5 D 4x4	550426
2.5 D 4x4	550426A

IMPULSE	
1.6	550622A

TROOPER II (UB)	
3.2	550622A

TROOPER II Fuoristrada aperto (UB)	
3.2	550622A

TROOPER III	
3.0 DTI	550140A
3.5 V6 24V	550141A
3.5 V6 24V	550622A
3.5 V6 24V	550862

TROOPER III Fuoristrada aperto	
3.0 DTI	550140A
3.5 V6 24V	550141A
3.5 V6 24V	550622A
3.5 V6 24V	550862

IVECO

DAILY CITYS Autobus	
50C	550734
50C	550734A
50C	550816
50C	550955

DAILY III Autobus	
35 S 12	550689
35 S 12	550699A
35 S 12	550949
35 S 12	550949A
35 S 13, 40 C 13, 50 C 13	550279
35 S 13, 40 C 13, 50 C 13	550279A
35 S 13, 40 C 13, 50 C 13	550292
35 S 13, 40 C 13, 50 C 13	550292A
35 S 13, 40 C 13, 50 C 13	550739
35 S 13, 40 C 13, 50 C 13	551603A
35 S 14, 50 C 14	550292
35 S 14, 50 C 14	550292A
35 S 14, 50 C 14	550699A
35 S 14, 50 C 14	550734
35 S 14, 50 C 14	550734A
35 S 14, 50 C 14	550949
35 S 14, 50 C 14	550949A
40 C 15, 50 C 15	550279
40 C 15, 50 C 15	550279A
40 C 15, 50 C 15	550739
40 C 15, 50 C 15	551603A
40 C 17, 50 C 17	550292
40 C 17, 50 C 17	550292A
40 C 17, 50 C 17	550699A
40 C 17, 50 C 17	550734
40 C 17, 50 C 17	550734A
40 C 17, 50 C 17	550949
40 C 17, 50 C 17	550949A
50 C 11 Natural Power CNG	550080A
50 C 11 Natural Power CNG	550553A

DAILY III Furgonato	
2.8 CNG	550080A
2.8 CNG	550553A
29 L 10 V	550689
29 L 10 V	550699A
29 L 10 V	550702A
29 L 10 V	550949
29 L 10 V	550949A
29 L 10 V	551171
29 L 10 V	551171A
29 L 11 V	550739
29 L 12 V	550677
29 L 12 V	550689
29 L 12 V	550699A
29 L 12 V	550702A
29 L 12 V	550949
29 L 12 V	550949A
29 L 12 V	551171
29 L 12 V	551171A
29 L 13	550279
29 L 13	550279A
29 L 13	550292
29 L 13	550292A
29 L 13	550702A
29 L 13	550739
29 L 13	551603A
29 L 14	550689
29 L 14	550699A
29 L 14	550702A
29 L 14	550949
29 L 14	550949A
29 L 14	551171
29 L 14	551171A
29 L 9 V	550080A
29 L 9 V	550279
29 L 9 V	550279A
29 L 9 V	550292
29 L 9 V	550292A
29 L 9 V	550702A
29 L 9 V	550739
29 L 9 V	551603A
35 C 12 V, 35 S 12 V	550677
35 C 12 V, 35 S 12 V	550689
35 C 12 V, 35 S 12 V	550699A
35 C 12 V, 35 S 12 V	550702A
35 C 12 V, 35 S 12 V	550949
35 C 12 V, 35 S 12 V	550949A
35 C 14	550292
35 C 14	550292A
35 C 14	550699A
35 C 14	550734
35 C 14	550734A
35 C 14	550949
35 C 14	550949A
35 C 14	551171
35 C 14	551171A
35 C 14, 35 S 14	550689

Original equipment numbers and pictures in this catalogue are used for reference purposes only.

ERA S.r.l. Via F. Santi, 15 - 10024 Moncalieri (TO) Italy - Tel. +39 011.6891511 - Fax +39 011.6472862 - italia@eraspares.it - www.eraspares.it

Applicazioni veicolari - Vehicles applications

35 C 14, 35 S 14	550699A
35 C 14, 35 S 14	550702A
35 C 14, 35 S 14	550949
35 C 14, 35 S 14	550949A
35 C 14, 35 S 14	551171
35 C 14, 35 S 14	551171A
35 C 17, 35 S 17	550292
35 C 17, 35 S 17	550292A
35 C 17, 35 S 17	550699A
35 C 17, 35 S 17	550734
35 C 17, 35 S 17	550734A
35 C 17, 35 S 17	550949
35 C 17, 35 S 17	550949A
35 C 17, 35 S 17	551171
35 C 17, 35 S 17	551171A
35 S 10	550689
35 S 10	550699A
35 S 10	550702A
35 S 10	550949
35 S 10	550949A
35 S 11 V,35 C 11 V	550279
35 S 11 V,35 C 11 V	550279A
35 S 11 V,35 C 11 V	550702A
35 S 11 V,35 C 11 V	550739
35 S 11 V,35 C 11 V	551603A
35 S 13 V,35 C 13 V	550279
35 S 13 V,35 C 13 V	550279A
35 S 13 V,35 C 13 V	550292
35 S 13 V,35 C 13 V	550292A
35 S 13 V,35 C 13 V	550702A
35 S 13 V,35 C 13 V	550739
35 S 13 V,35 C 13 V	551603A
35 S 15 V, 35 C 15 V	550279
35 S 15 V, 35 C 15 V	550279A
35 S 15 V, 35 C 15 V	550702A
35 S 15 V, 35 C 15 V	550739
35 S 15 V, 35 C 15 V	551171
35 S 15 V, 35 C 15 V	551171A
35 S 15 V, 35 C 15 V	551603A
35 S 9 V	550279
35 S 9 V	550279A
35 S 9 V	550292
35 S 9 V	550292A
35 S 9 V	550702A
35 S 9 V	550739
35 S 9 V	551603A
35 S 9 V,35 C 9 V	550080A
40 C 13	550279
40 C 13	550279A
40 C 13	550292
40 C 13	550292A
40 C 13	550702A
40 C 13	550739
40 C 13	551603A
40 C 14	550292
40 C 14	550292A
40 C 14	550699A
40 C 14	550734
40 C 14	550734A
40 C 14	550949
40 C 14	550949A
40 C 15	550279
40 C 15	550279A
40 C 15	550702A
40 C 15	550739
40 C 15	551603A
40 C 17, 40 S 17	550292
40 C 17, 40 S 17	550292A
40 C 17, 40 S 17	550699A
40 C 17, 40 S 17	550734
40 C 17, 40 S 17	550734A
40 C 17, 40 S 17	550949
40 C 17, 40 S 17	550949A
45 C 14	550292
45 C 14	550292A
45 C 14	550734
45 C 14	550734A
50 C 11	550279
50 C 11	550279A
50 C 11	550702A
50 C 11	550739
50 C 11	551603A
50 C 13	550279
50 C 13	550279A
50 C 13	550292
50 C 13	550292A
50 C 13	550702A
50 C 13	550739
50 C 13	551603A
50 C 14	550292
50 C 14	550292A
50 C 14	550699A
50 C 14	550734
50 C 14	550734A
50 C 14	550949
50 C 14	550949A
50 C 14	551171
50 C 14	551171A
50 C 15	550279
50 C 15	550279A
50 C 15	550702A
50 C 15	550739
50 C 15	551171
50 C 15	551171A
50 C 15	551603A
50 C 17	550292
50 C 17	550292A
50 C 17	550699A
50 C 17	550734
50 C 17	550734A
50 C 17	550949
50 C 17	550949A
50 C 17	551171
50 C 17	551171A
65 C 14	550292
65 C 14	550292A
65 C 14	550699A
65 C 14	550734
65 C 14	550734A
65 C 14	550949
65 C 14	550949A
65 C 15	550279
65 C 15	550279A
65 C 15	550702A
65 C 15	550739
65 C 15	551171
65 C 15	551171A
65 C 15	551603A
65 C 17	550292
65 C 17	550292A
65 C 17	550699A
65 C 17	550734
65 C 17	550734A
65 C 17	550949
65 C 17	550949A
65 C 17	551171
65 C 17	551171A

DAILY III Pianale piatto/Telaio	
29 L 10	550689
29 L 10	550699A
29 L 10	550702A
29 L 10	550949
29 L 10	550949A
29 L 11	550279
29 L 11	550279A
29 L 11	550739
29 L 11	551603A
29 L 12	550677
29 L 12	550689
29 L 12	550699A
29 L 12	550702A
29 L 12	550949
29 L 12	550949A
29 L 12	551171
29 L 12	551171A
29 L 13	550279
29 L 13	550279A
29 L 13	550292
29 L 13	550292A
29 L 13	550702A
29 L 13	550739
29 L 13	551603A
29 L 14	550689
29 L 14	550699A
29 L 14	550702A
29 L 14	550949
29 L 14	550949A
29 L 14	551171
29 L 14	551171A
29 L 9	550080A
29 L 9	550279
29 L 9	550279A
29 L 9	550292
29 L 9	550292A
29 L 9	550702A
29 L 9	550739
29 L 9	551603A
35 C 10 V , 35 S 10 V	550689
35 C 10 V , 35 S 10 V	550699A
35 C 10 V , 35 S 10 V	550702A
35 C 10 V , 35 S 10 V	550949
35 C 10 V , 35 S 10 V	550949A
35 C 12 , 35 S 12	550677
35 C 12 , 35 S 12	550689
35 C 12 , 35 S 12	550699A
35 C 12 , 35 S 12	550702A
35 C 12 , 35 S 12	550949
35 C 12 , 35 S 12	550949A
35 C 14	550292
35 C 14	550292A
35 C 14	550699A
35 C 14	550734
35 C 14	550734A
35 C 14	550949
35 C 14	550949A
35 C 14, 35 S 14	550689
35 C 14, 35 S 14	550699A
35 C 14, 35 S 14	550702A
35 C 14, 35 S 14	550949
35 C 14, 35 S 14	550949A
35 C 15	550279
35 C 15	550279A
35 C 15	550702A
35 C 15	550739
35 C 15	551603A
35 C 17, 35 S 17	550292
35 C 17, 35 S 17	550292A
35 C 17, 35 S 17	550699A
35 C 17, 35 S 17	550734
35 C 17, 35 S 17	550734A
35 C 17, 35 S 17	550949
35 C 17, 35 S 17	550949A
35 C 9, 35 S 9	550279
35 C 9, 35 S 9	550279A
35 C 9, 35 S 9	550292
35 C 9, 35 S 9	550292A
35 C 9, 35 S 9	550702A
35 C 9, 35 S 9	550739
35 C 9, 35 S 9	551603A
35 S 11,35 C 11	550702A
35 S 11,35 C 11	550739
35 S 13,35 C 13	550279
35 S 13,35 C 13	550279A
35 S 13,35 C 13	550292
35 S 13,35 C 13	550292A
35 S 13,35 C 13	550702A
35 S 13,35 C 13	550739

Original equipment numbers and pictures in this catalogue are used for reference purposes only.

ERA S.r.l. Via F. Santi, 15 - 10024 Moncalieri (TO) Italy - Tel. +39 011.6891511 - Fax +39 011.6472862 - italia@eraspares.it - www.eraspares.it

Applicazioni veicolari - Vehicles applications

35 S 13,35 C 13	551603A
35 S 9,35 C 9	550080A
40 C 13	550279
40 C 13	550279A
40 C 13	550702A
40 C 13	550739
40 C 13	551603A
40 C 14	550292
40 C 14	550292A
40 C 14	550699A
40 C 14	550734
40 C 14	550734A
40 C 14	550949
40 C 14	550949A
40 C 15	550279
40 C 15	550279A
40 C 15	550702A
40 C 15	550739
40 C 15	551603A
40 C 17, 40 S 17	550292
40 C 17, 40 S 17	550292A
40 C 17, 40 S 17	550699A
40 C 17, 40 S 17	550734
40 C 17, 40 S 17	550734A
40 C 17, 40 S 17	550949
40 C 17, 40 S 17	550949A
50 C 11	550279
50 C 11	550279A
50 C 11	550702A
50 C 11	550739
50 C 11	551603A
50 C 11 Natural Power (CNG)	550080A
50 C 11 Natural Power (CNG)	550553A
50 C 13	550279
50 C 13	550279A
50 C 13	550292
50 C 13	550292A
50 C 13	550702A
50 C 13	550739
50 C 13	551603A
50 C 14	550292
50 C 14	550292A
50 C 14	550699A
50 C 14	550734
50 C 14	550734A
50 C 14	550949
50 C 14	550949A
50 C 15	550279
50 C 15	550279A
50 C 15	550702A
50 C 15	550739
50 C 15	551603A
50 C 17	550292
50 C 17	550292A
50 C 17	550699A
50 C 17	550734
50 C 17	550734A
50 C 17	550949
50 C 17	550949A
65 C 14	550292
65 C 14	550292A
65 C 14	550699A
65 C 14	550734
65 C 14	550734A
65 C 14	550949
65 C 14	550949A
65 C 15	550279
65 C 15	550279A
65 C 15	550702A
65 C 15	550739
65 C 15	551603A
65 C 17	550292
65 C 17	550292A
65 C 17	550699A
65 C 17	550734
65 C 17	550734A
65 C 17	550949
65 C 17	550949A

DAILY IV Autobus

35S14, 35S14 /P	550677
35S14, 35S14 /P	550689
35S14, 35S14 /P	550699A
35S14, 35S14 /P	550734
35S14, 35S14 /P	550734A
35S14, 35S14 /P	550949
35S14, 35S14 /P	550949A
35S14, 35S14 /P	551010
35S14, 35S14 /P	551171
35S14, 35S14 /P	551171A

DAILY IV Furgonato

29L10 V	550677
29L10 V	550689
29L10 V	550699A
29L10 V	550734
29L10 V	550734A
29L10 V	550949
29L10 V	550949A
29L10 V	551010
29L10 V	551171
29L10 V	551171A
29L12 V, 29L12 V/P	550677
29L12 V, 29L12 V/P	550689
29L12 V, 29L12 V/P	550699A
29L12 V, 29L12 V/P	550734
29L12 V, 29L12 V/P	550734A
29L12 V, 29L12 V/P	550949
29L12 V, 29L12 V/P	550949A
29L12 V, 29L12 V/P	551010
29L12 V, 29L12 V/P	551171
29L12 V, 29L12 V/P	551171A
29L14 C, 29L14 C/P, 29L14 V, 29L14 V/P	550677
29L14 C, 29L14 C/P, 29L14 V, 29L14 V/P	550689
29L14 C, 29L14 C/P, 29L14 V, 29L14 V/P	550699A
29L14 C, 29L14 C/P, 29L14 V, 29L14 V/P	550734
29L14 C, 29L14 C/P, 29L14 V, 29L14 V/P	550734A
29L14 C, 29L14 C/P, 29L14 V, 29L14 V/P	550949
29L14 C, 29L14 C/P, 29L14 V, 29L14 V/P	550949A
29L14 C, 29L14 C/P, 29L14 V, 29L14 V/P	551010
29L14 C, 29L14 C/P, 29L14 V, 29L14 V/P	551171
29L14 C, 29L14 C/P, 29L14 V, 29L14 V/P	551171A
35C10, 35S10	550677
35C10, 35S10	550689
35C10, 35S10	550699A
35C10, 35S10	550734
35C10, 35S10	550734A
35C10, 35S10	550949
35C10, 35S10	550949A
35C10, 35S10	551010
35C10, 35S10	551171
35C10, 35S10	551171A
35C11 V, 35S11 V	550677
35C11 V, 35S11 V	550689
35C11 V, 35S11 V	550699A
35C11 V, 35S11 V	550734
35C11 V, 35S11 V	550734A
35C11 V, 35S11 V	550949
35C11 V, 35S11 V	550949A
35C11 V, 35S11 V	551010
35C11 V, 35S11 V	551171
35C11 V, 35S11 V	551171A
35C12 V, 35C12 V/P, 35S12 V, 35S12 V/P	550677
35C12 V, 35C12 V/P, 35S12 V, 35S12 V/P	550689
35C12 V, 35C12 V/P, 35S12 V, 35S12 V/P	550699A
35C12 V, 35C12 V/P, 35S12 V, 35S12 V/P	550734
35C12 V, 35C12 V/P, 35S12 V, 35S12 V/P	550734A
35C12 V, 35C12 V/P, 35S12 V, 35S12 V/P	550949
35C12 V, 35C12 V/P, 35S12 V, 35S12 V/P	550949A
35C12 V, 35C12 V/P, 35S12 V, 35S12 V/P	550954
35C12 V, 35C12 V/P, 35S12 V, 35S12 V/P	551010
35C12 V, 35C12 V/P, 35S12 V, 35S12 V/P	551171
35C12 V, 35C12 V/P, 35S12 V, 35S12 V/P	551171A
35C13 V, 35C13 V/P, 35S13 V, 35S13 V/P	550677
35C13 V, 35C13 V/P, 35S13 V, 35S13 V/P	550689
35C13 V, 35C13 V/P, 35S13 V, 35S13 V/P	550699A
35C13 V, 35C13 V/P, 35S13 V, 35S13 V/P	550734
35C13 V, 35C13 V/P, 35S13 V, 35S13 V/P	550734A
35C13 V, 35C13 V/P, 35S13 V, 35S13 V/P	550949
35C13 V, 35C13 V/P, 35S13 V, 35S13 V/P	550949A
35C13 V, 35C13 V/P, 35S13 V, 35S13 V/P	551010
35C13 V, 35C13 V/P, 35S13 V, 35S13 V/P	551171
35C13 V, 35C13 V/P, 35S13 V, 35S13 V/P	551171A
35C14 GV, 35C14 GV/P, 35S14 GV, 35S1...	550292
35C14 GV, 35C14 GV/P, 35S14 GV, 35S1...	550292A
35C14 GV, 35C14 GV/P, 35S14 GV, 35S1...	550677
35C14 GV, 35C14 GV/P, 35S14 GV, 35S1...	550689
35C14 GV, 35C14 GV/P, 35S14 GV, 35S1...	550699A
35C14 GV, 35C14 GV/P, 35S14 GV, 35S1...	550734
35C14 GV, 35C14 GV/P, 35S14 GV, 35S1...	550734A
35C14 GV, 35C14 GV/P, 35S14 GV, 35S1...	551171
35C14 GV, 35C14 GV/P, 35S14 GV, 35S1...	551171A
35C14 V, 35C14 V/P, 35S14 V, 35S14 V/P	550292
35C14 V, 35C14 V/P, 35S14 V, 35S14 V/P	550292A
35C14 V, 35C14 V/P, 35S14 V, 35S14 V/P	550677
35C14 V, 35C14 V/P, 35S14 V, 35S14 V/P	550689
35C14 V, 35C14 V/P, 35S14 V, 35S14 V/P	550699A
35C14 V, 35C14 V/P, 35S14 V, 35S14 V/P	550734
35C14 V, 35C14 V/P, 35S14 V, 35S14 V/P	550734A
35C14 V, 35C14 V/P, 35S14 V, 35S14 V/P	550954
35C14 V, 35C14 V/P, 35S14 V, 35S14 V/P	551171
35C14 V, 35C14 V/P, 35S14 V, 35S14 V/P	551171A
35C15 V, 35C15 V/P	550292
35C15 V, 35C15 V/P	550292A
35C15 V, 35C15 V/P	550677
35C15 V, 35C15 V/P	550689
35C15 V, 35C15 V/P	550699A
35C15 V, 35C15 V/P	550734
35C15 V, 35C15 V/P	550734A
35C15 V, 35C15 V/P	551010
35C15 V, 35C15 V/P	551171
35C15 V, 35C15 V/P	551171A
35C17 V, 35C17 V/P, 35S17 V, 35S17 V/P	550292
35C17 V, 35C17 V/P, 35S17 V, 35S17 V/P	550292A
35C17 V, 35C17 V/P, 35S17 V, 35S17 V/P	550384A
35C17 V, 35C17 V/P, 35S17 V, 35S17 V/P	550677
35C17 V, 35C17 V/P, 35S17 V, 35S17 V/P	550689
35C17 V, 35C17 V/P, 35S17 V, 35S17 V/P	550699A
35C17 V, 35C17 V/P, 35S17 V, 35S17 V/P	550734
35C17 V, 35C17 V/P, 35S17 V, 35S17 V/P	550734A
35C17 V, 35C17 V/P, 35S17 V, 35S17 V/P	550954
35C17 V, 35C17 V/P, 35S17 V, 35S17 V/P	551171
35C17 V, 35C17 V/P, 35S17 V, 35S17 V/P	551171A
35C18 V, 35C18 V/P, 35S18 V, 35S18 V/P	550292
35C18 V, 35C18 V/P, 35S18 V, 35S18 V/P	550292A
35C18 V, 35C18 V/P, 35S18 V, 35S18 V/P	550677
35C18 V, 35C18 V/P, 35S18 V, 35S18 V/P	550689
35C18 V, 35C18 V/P, 35S18 V, 35S18 V/P	550699A
35C18 V, 35C18 V/P, 35S18 V, 35S18 V/P	550734
35C18 V, 35C18 V/P, 35S18 V, 35S18 V/P	550734A
35C18 V, 35C18 V/P, 35S18 V, 35S18 V/P	550954
35C18 V, 35C18 V/P, 35S18 V, 35S18 V/P	551010
35C18 V, 35C18 V/P, 35S18 V, 35S18 V/P	551171
35C18 V, 35C18 V/P, 35S18 V, 35S18 V/P	551171A
35S14 C, 35S14 C/P, 35S14 V, 35S14 V/...	550677
35S14 C, 35S14 C/P, 35S14 V, 35S14 V/...	550689
35S14 C, 35S14 C/P, 35S14 V, 35S14 V/...	550699A
35S14 C, 35S14 C/P, 35S14 V, 35S14 V/...	550734
35S14 C, 35S14 C/P, 35S14 V, 35S14 V/...	550734A
35S14 C, 35S14 C/P, 35S14 V, 35S14 V/...	550949
35S14 C, 35S14 C/P, 35S14 V, 35S14 V/...	550949A
35S14 C, 35S14 C/P, 35S14 V, 35S14 V/...	551010
35S14 C, 35S14 C/P, 35S14 V, 35S14 V/...	551171
35S14 C, 35S14 C/P, 35S14 V, 35S14 V/...	551171A
35S15	550677
35S15	550734
35S15	550734A
35S15	551010

Original equipment numbers and pictures in this catalogue are used for reference purposes only.

ERA S.r.l. Via F. Santi, 15 - 10024 Moncalieri (TO) Italy - Tel. +39 011.6891511 - Fax +39 011.6472862 - italia@eraspares.it - www.eraspares.it

Applicazioni veicolari - Vehicles applications

35S15	551171
35S15	551171A
40C10 V	550677
40C10 V	550689
40C10 V	550699A
40C10 V	550734
40C10 V	550734A
40C10 V	550949
40C10 V	550949A
40C10 V	551010
40C10 V	551171
40C10 V	551171A
40C11 V	550677
40C11 V	550689
40C11 V	550699A
40C11 V	550734
40C11 V	550734A
40C11 V	550949
40C11 V	550949A
40C11 V	551010
40C11 V	551171
40C11 V	551171A
40C12 V, 40C14 V/P	550677
40C12 V, 40C14 V/P	550689
40C12 V, 40C14 V/P	550699A
40C12 V, 40C14 V/P	550734
40C12 V, 40C14 V/P	550734A
40C12 V, 40C14 V/P	550949
40C12 V, 40C14 V/P	550949A
40C12 V, 40C14 V/P	551010
40C12 V, 40C14 V/P	551171
40C12 V, 40C14 V/P	551171A
40C13 V, 40C13 V/P	550677
40C13 V, 40C13 V/P	550689
40C13 V, 40C13 V/P	550699A
40C13 V, 40C13 V/P	550734
40C13 V, 40C13 V/P	550734A
40C13 V, 40C13 V/P	550949
40C13 V, 40C13 V/P	550949A
40C13 V, 40C13 V/P	551010
40C13 V, 40C13 V/P	551171
40C13 V, 40C13 V/P	551171A
40C14 GV, 40C14 GV/P	550292
40C14 GV, 40C14 GV/P	550292A
40C14 GV, 40C14 GV/P	550677
40C14 GV, 40C14 GV/P	550689
40C14 GV, 40C14 GV/P	550699A
40C14 GV, 40C14 GV/P	550734
40C14 GV, 40C14 GV/P	550734A
40C14 GV, 40C14 GV/P	551171
40C14 GV, 40C14 GV/P	551171A
40C14 V, 40C14 V/P	550292
40C14 V, 40C14 V/P	550292A
40C14 V, 40C14 V/P	550677
40C14 V, 40C14 V/P	550689
40C14 V, 40C14 V/P	550699A
40C14 V, 40C14 V/P	550734
40C14 V, 40C14 V/P	550734A
40C14 V, 40C14 V/P	550954
40C14 V, 40C14 V/P	551171
40C14 V, 40C14 V/P	551171A
40C15 V, 40C15 V/P	550292
40C15 V, 40C15 V/P	550292A
40C15 V, 40C15 V/P	550677
40C15 V, 40C15 V/P	550689
40C15 V, 40C15 V/P	550699A
40C15 V, 40C15 V/P	550734
40C15 V, 40C15 V/P	550734A
40C15 V, 40C15 V/P	551010
40C15 V, 40C15 V/P	551171
40C15 V, 40C15 V/P	551171A
40C17 V, 40C17 V/P	550292
40C17 V, 40C17 V/P	550292A
40C17 V, 40C17 V/P	550677
40C17 V, 40C17 V/P	550689
40C17 V, 40C17 V/P	550699A
40C17 V, 40C17 V/P	550734
40C17 V, 40C17 V/P	550734A
40C17 V, 40C17 V/P	550954
40C17 V, 40C17 V/P	551171
40C17 V, 40C17 V/P	551171A
40C18 V, 40C18 V/P	550292
40C18 V, 40C18 V/P	550292A
40C18 V, 40C18 V/P	550677
40C18 V, 40C18 V/P	550689
40C18 V, 40C18 V/P	550699A
40C18 V, 40C18 V/P	550734
40C18 V, 40C18 V/P	550734A
40C18 V, 40C18 V/P	551010
40C18 V, 40C18 V/P	551171
40C18 V, 40C18 V/P	551171A
45C15 V	550292
45C15 V	550292A
45C15 V	550677
45C15 V	550689
45C15 V	550699A
45C15 V	550734
45C15 V	550734A
45C15 V	551010
45C15 V	551171
45C15 V	551171A
45C17 V, 45C17 V/P	550292
45C17 V, 45C17 V/P	550292A
45C17 V, 45C17 V/P	550677
45C17 V, 45C17 V/P	550689
45C17 V, 45C17 V/P	550699A
45C17 V, 45C17 V/P	550734
45C17 V, 45C17 V/P	550734A
45C17 V, 45C17 V/P	551171
45C17 V, 45C17 V/P	551171A
45C18	550292
45C18	550292A
45C18	550677
45C18	550689
45C18	550699A
45C18	550734
45C18	550734A
45C18	551171
45C18	551171A
50C14 GV, 50C14 GV/P	550292
50C14 GV, 50C14 GV/P	550292A
50C14 GV, 50C14 GV/P	550364
50C14 GV, 50C14 GV/P	550364A
50C14 GV, 50C14 GV/P	550677
50C14 GV, 50C14 GV/P	550689
50C14 GV, 50C14 GV/P	550699A
50C14 GV, 50C14 GV/P	550734
50C14 GV, 50C14 GV/P	550734A
50C14 GV, 50C14 GV/P	550969
50C14 GV, 50C14 GV/P	551171
50C14 GV, 50C14 GV/P	551171A
50C14 V, 50C14 V/P	550292
50C14 V, 50C14 V/P	550292A
50C14 V, 50C14 V/P	550677
50C14 V, 50C14 V/P	550689
50C14 V, 50C14 V/P	550699A
50C14 V, 50C14 V/P	550734
50C14 V, 50C14 V/P	550734A
50C14 V, 50C14 V/P	550954
50C14 V, 50C14 V/P	551171
50C14 V, 50C14 V/P	551171A
50C15 V, 50C15 V/P	550292
50C15 V, 50C15 V/P	550292A
50C15 V, 50C15 V/P	550677
50C15 V, 50C15 V/P	550689
50C15 V, 50C15 V/P	550699A
50C15 V, 50C15 V/P	550734
50C15 V, 50C15 V/P	550734A
50C15 V, 50C15 V/P	551010
50C15 V, 50C15 V/P	551171
50C15 V, 50C15 V/P	551171A
50C17 V, 50C17 V/P	550292
50C17 V, 50C17 V/P	550292A
50C17 V, 50C17 V/P	550677
50C17 V, 50C17 V/P	550689
50C17 V, 50C17 V/P	550699A
50C17 V, 50C17 V/P	550734
50C17 V, 50C17 V/P	550734A
50C17 V, 50C17 V/P	550954
50C17 V, 50C17 V/P	551171
50C17 V, 50C17 V/P	551171A
50C18 V, 50C18 V/P	550292
50C18 V, 50C18 V/P	550292A
50C18 V, 50C18 V/P	550677
50C18 V, 50C18 V/P	550689
50C18 V, 50C18 V/P	550699A
50C18 V, 50C18 V/P	550734
50C18 V, 50C18 V/P	550734A
50C18 V, 50C18 V/P	551010
50C18 V, 50C18 V/P	551171
50C18 V, 50C18 V/P	551171A
55C17	550292
55C17	550292A
55C17	550734
55C17	550734A
55C17	550816
55C17	550954
55C17	551171
55C17	551171A
60C15 V	550292
60C15 V	550292A
60C15 V	550677
60C15 V	550689
60C15 V	550699A
60C15 V	550734
60C15 V	550734A
60C15 V	551010
60C15 V	551171
60C15 V	551171A
60C17 V, 60C17 V/P	550292
60C17 V, 60C17 V/P	550292A
60C17 V, 60C17 V/P	550677
60C17 V, 60C17 V/P	550689
60C17 V, 60C17 V/P	550699A
60C17 V, 60C17 V/P	551171
60C17 V, 60C17 V/P	551171A
60C18	550292
60C18	550292A
60C18	550677
60C18	550689
60C18	550699A
60C18	550734
60C18	550734A
60C18	551171
60C18	551171A
65C14 V, 65C14 V/P	550292
65C14 V, 65C14 V/P	550292A
65C14 V, 65C14 V/P	550364
65C14 V, 65C14 V/P	550364A
65C14 V, 65C14 V/P	550677
65C14 V, 65C14 V/P	550689
65C14 V, 65C14 V/P	550699A
65C14 V, 65C14 V/P	550734
65C14 V, 65C14 V/P	550734A
65C14 V, 65C14 V/P	550954
65C14 V, 65C14 V/P	550969
65C14 V, 65C14 V/P	551171
65C14 V, 65C14 V/P	551171A
65C15	550292
65C15	550292A
65C15	550677
65C15	550689
65C15	550699A
65C15	550734
65C15	550734A
65C15	551010
65C15	551171
65C15	551171A

Original equipment numbers and pictures in this catalogue are used for reference purposes only.

ERA S.r.l. Via F. Santi, 15 - 10024 Moncalieri (TO) Italy - Tel. +39 011.6891511 - Fax +39 011.6472862 - italia@eraspares.it - www.eraspares.it

Applicazioni veicolari - Vehicles applications

65C17 V, 65C17 V/P	550292
65C17 V, 65C17 V/P	550292A
65C17 V, 65C17 V/P	550677
65C17 V, 65C17 V/P	550689
65C17 V, 65C17 V/P	550699A
65C17 V, 65C17 V/P	550734
65C17 V, 65C17 V/P	550734A
65C17 V, 65C17 V/P	550954
65C17 V, 65C17 V/P	551171
65C17 V, 65C17 V/P	551171A
65C18	550292
65C18	550292A
65C18	550677
65C18	550689
65C18	550699A
65C18	550734
65C18	550734A
65C18	551010
65C18	551171
65C18	551171A
70C14 V, 70C14 V/P	550292
70C14 V, 70C14 V/P	550292A
70C14 V, 70C14 V/P	550364
70C14 V, 70C14 V/P	550364A
70C14 V, 70C14 V/P	550677
70C14 V, 70C14 V/P	550689
70C14 V, 70C14 V/P	550699A
70C14 V, 70C14 V/P	550734
70C14 V, 70C14 V/P	550734A
70C14 V, 70C14 V/P	550954
70C14 V, 70C14 V/P	550969
70C14 V, 70C14 V/P	551171
70C14 V, 70C14 V/P	551171A
70C17V, 70C17 V/P	550292
70C17V, 70C17 V/P	550292A
70C17V, 70C17 V/P	550677
70C17V, 70C17 V/P	550689
70C17V, 70C17 V/P	550699A
70C17V, 70C17 V/P	550734
70C17V, 70C17 V/P	550734A
70C17V, 70C17 V/P	550954
70C17V, 70C17 V/P	551171
70C17V, 70C17 V/P	551171A

DAILY IV Pianale piatto/Telaio

29L10	550677
29L10	550689
29L10	550699A
29L10	550734
29L10	550734A
29L10	550949
29L10	550949A
29L10	551010
29L10	551171
29L10	551171A
29L12	550677
29L12	550689
29L12	550699A
29L12	550734
29L12	550734A
29L12	550949
29L12	550949A
29L12	551010
29L12	551171
29L12	551171A
29L14	550677
29L14	550689
29L14	550699A
29L14	550734
29L14	550734A
29L14	550949
29L14	550949A
29L14	551010
29L14	551171
29L14	551171A
35C10, 35S10	550677

35C10, 35S10	550689
35C10, 35S10	550699A
35C10, 35S10	550734
35C10, 35S10	550734A
35C10, 35S10	550949
35C10, 35S10	550949A
35C10, 35S10	551010
35C10, 35S10	551171
35C10, 35S10	551171A
35C11, 35S11, 35S11 D, 35S11 /P	550677
35C11, 35S11, 35S11 D, 35S11 /P	550689
35C11, 35S11, 35S11 D, 35S11 /P	550699A
35C11, 35S11, 35S11 D, 35S11 /P	550734
35C11, 35S11, 35S11 D, 35S11 /P	550734A
35C11, 35S11, 35S11 D, 35S11 /P	550949
35C11, 35S11, 35S11 D, 35S11 /P	550949A
35C11, 35S11, 35S11 D, 35S11 /P	551010
35C11, 35S11, 35S11 D, 35S11 /P	551171
35C11, 35S11, 35S11 D, 35S11 /P	551171A
35C12, 35S12	550677
35C12, 35S12	550689
35C12, 35S12	550699A
35C12, 35S12	550734
35C12, 35S12	550734A
35C12, 35S12	550949
35C12, 35S12	550949A
35C12, 35S12	550954
35C12, 35S12	551010
35C12, 35S12	551171
35C12, 35S12	551171A
35C13, 35C13 /P, 35S13 D, 35S13, 35S1...	550677
35C13, 35C13 /P, 35S13 D, 35S13, 35S1...	550689
35C13, 35C13 /P, 35S13 D, 35S13, 35S1...	550699A
35C13, 35C13 /P, 35S13 D, 35S13, 35S1...	550734
35C13, 35C13 /P, 35S13 D, 35S13, 35S1...	550734A
35C13, 35C13 /P, 35S13 D, 35S13, 35S1...	550949
35C13, 35C13 /P, 35S13 D, 35S13, 35S1...	550949A
35C13, 35C13 /P, 35S13 D, 35S13, 35S1...	551010
35C13, 35C13 /P, 35S13 D, 35S13, 35S1...	551171
35C13, 35C13 /P, 35S13 D, 35S13, 35S1...	551171A
35C14 G, 35C14 G/P, 35S14 G, 35S14 G/...	550292
35C14 G, 35C14 G/P, 35S14 G, 35S14 G/...	550292A
35C14 G, 35C14 G/P, 35S14 G, 35S14 G/...	550677
35C14 G, 35C14 G/P, 35S14 G, 35S14 G/...	550689
35C14 G, 35C14 G/P, 35S14 G, 35S14 G/...	550699A
35C14 G, 35C14 G/P, 35S14 G, 35S14 G/...	550734
35C14 G, 35C14 G/P, 35S14 G, 35S14 G/...	550734A
35C14 G, 35C14 G/P, 35S14 G, 35S14 G/...	551171
35C14 G, 35C14 G/P, 35S14 G, 35S14 G/...	551171A
35C14, 35C14 /P, 35S14, 35S14 /P, 35S1...	550292
35C14, 35C14 /P, 35S14, 35S14 /P, 35S1...	550292A
35C14, 35C14 /P, 35S14, 35S14 /P, 35S1...	550677
35C14, 35C14 /P, 35S14, 35S14 /P, 35S1...	550689
35C14, 35C14 /P, 35S14, 35S14 /P, 35S1...	550699A
35C14, 35C14 /P, 35S14, 35S14 /P, 35S1...	550734
35C14, 35C14 /P, 35S14, 35S14 /P, 35S1...	550734A
35C14, 35C14 /P, 35S14, 35S14 /P, 35S1...	550954
35C14, 35C14 /P, 35S14, 35S14 /P, 35S1...	551171
35C14, 35C14 /P, 35S14, 35S14 /P, 35S1...	551171A
35C14, 35S14, 35S14 /P	550677
35C14, 35S14, 35S14 /P	550689
35C14, 35S14, 35S14 /P	550699A
35C14, 35S14, 35S14 /P	550734
35C14, 35S14, 35S14 /P	550734A
35C14, 35S14, 35S14 /P	550949
35C14, 35S14, 35S14 /P	550949A
35C14, 35S14, 35S14 /P	551010
35C14, 35S14, 35S14 /P	551171
35C14, 35S14, 35S14 /P	551171A
35C15	550292
35C15	550292A
35C15	550677
35C15	550689
35C15	550699A
35C15	550734
35C15	550734A

35C15	551010
35C15	551171
35C15	551171A
35C17, 35C17 /P, 35S17, 35S17 /P, 35S1...	550292
35C17, 35C17 /P, 35S17, 35S17 /P, 35S1...	550292A
35C17, 35C17 /P, 35S17, 35S17 /P, 35S1...	550384A
35C17, 35C17 /P, 35S17, 35S17 /P, 35S1...	550677
35C17, 35C17 /P, 35S17, 35S17 /P, 35S1...	550689
35C17, 35C17 /P, 35S17, 35S17 /P, 35S1...	550699A
35C17, 35C17 /P, 35S17, 35S17 /P, 35S1...	550734
35C17, 35C17 /P, 35S17, 35S17 /P, 35S1...	550734A
35C17, 35C17 /P, 35S17, 35S17 /P, 35S1...	550954
35C17, 35C17 /P, 35S17, 35S17 /P, 35S1...	551171
35C17, 35C17 /P, 35S17, 35S17 /P, 35S1...	551171A
35C18, 35S18	550292
35C18, 35S18	550292A
35C18, 35S18	550677
35C18, 35S18	550689
35C18, 35S18	550699A
35C18, 35S18	550734
35C18, 35S18	550734A
35C18, 35S18	550954
35C18, 35S18	551010
35C18, 35S18	551171
35C18, 35S18	551171A
35S17 W, 35S17 WD	550292
35S17 W, 35S17 WD	550292A
35S17 W, 35S17 WD	550384A
35S17 W, 35S17 WD	550677
35S17 W, 35S17 WD	550689
35S17 W, 35S17 WD	550699A
35S17 W, 35S17 WD	550734
35S17 W, 35S17 WD	550734A
35S17 W, 35S17 WD	550954
35S17 W, 35S17 WD	551171
35S17 W, 35S17 WD	551171A
40C10	550677
40C10	550689
40C10	550699A
40C10	550734
40C10	550734A
40C10	550949
40C10	550949A
40C10	551010
40C10	551171
40C10	551171A
40C11, 40C11 D	550677
40C11, 40C11 D	550689
40C11, 40C11 D	550699A
40C11, 40C11 D	550734
40C11, 40C11 D	550734A
40C11, 40C11 D	550949
40C11, 40C11 D	550949A
40C11, 40C11 D	551010
40C11, 40C11 D	551171
40C11, 40C11 D	551171A
40C12	550677
40C12	550689
40C12	550699A
40C12	550734
40C12	550734A
40C12	550949
40C12	550949A
40C12	551010
40C12	551171
40C12	551171A
40C13, 40C13 /P	550677
40C13, 40C13 /P	550689
40C13, 40C13 /P	550699A
40C13, 40C13 /P	550734
40C13, 40C13 /P	550734A
40C13, 40C13 /P	550949
40C13, 40C13 /P	550949A
40C13, 40C13 /P	551010
40C13, 40C13 /P	551171
40C13, 40C13 /P	551171A

Original equipment numbers and pictures in this catalogue are used for reference purposes only.

ERA S.r.l. Via F. Santi, 15 - 10024 Moncalieri (TO) Italy - Tel. +39 011.6891511 - Fax +39 011.6472862 - italia@eraspares.it - www.eraspares.it

Applicazioni veicolari - Vehicles applications

40C14 G, 40C14 G/P	550292
40C14 G, 40C14 G/P	550292A
40C14 G, 40C14 G/P	550677
40C14 G, 40C14 G/P	550689
40C14 G, 40C14 G/P	550699A
40C14 G, 40C14 G/P	550734
40C14 G, 40C14 G/P	550734A
40C14 G, 40C14 G/P	551171
40C14 G, 40C14 G/P	551171A
40C14, 40C14 /P	550292
40C14, 40C14 /P	550292A
40C14, 40C14 /P	550677
40C14, 40C14 /P	550689
40C14, 40C14 /P	550699A
40C14, 40C14 /P	550734
40C14, 40C14 /P	550734A
40C14, 40C14 /P	550954
40C14, 40C14 /P	551171
40C14, 40C14 /P	551171A
40C15	550292
40C15	550292A
40C15	550677
40C15	550689
40C15	550699A
40C15	550734
40C15	550734A
40C15	551010
40C15	551171
40C15	551171A
40C17, 40C17 /P	550292
40C17, 40C17 /P	550292A
40C17, 40C17 /P	550677
40C17, 40C17 /P	550689
40C17, 40C17 /P	550699A
40C17, 40C17 /P	550734
40C17, 40C17 /P	550734A
40C17, 40C17 /P	550954
40C17, 40C17 /P	551171
40C17, 40C17 /P	551171A
40C18	550292
40C18	550292A
40C18	550677
40C18	550689
40C18	550699A
40C18	550734
40C18	550734A
40C18	551010
40C18	551171
40C18	551171A
45C14, 45C14 /P	550292
45C14, 45C14 /P	550292A
45C14, 45C14 /P	550677
45C14, 45C14 /P	550689
45C14, 45C14 /P	550699A
45C14, 45C14 /P	550734
45C14, 45C14 /P	550734A
45C14, 45C14 /P	550954
45C14, 45C14 /P	551171
45C14, 45C14 /P	551171A
45C15	550292
45C15	550292A
45C15	550677
45C15	550689
45C15	550699A
45C15	550734
45C15	550734A
45C15	551010
45C15	551171
45C15	551171A
45C17, 45C17 /P	550292
45C17, 45C17 /P	550292A
45C17, 45C17 /P	550677
45C17, 45C17 /P	550689
45C17, 45C17 /P	550699A
45C17, 45C17 /P	550734
45C17, 45C17 /P	550734A
45C17, 45C17 /P	551171
45C17, 45C17 /P	551171A
45C18, 45C18 /P, 45C18 D, 45C18 D/P	550292
45C18, 45C18 /P, 45C18 D, 45C18 D/P	550292A
45C18, 45C18 /P, 45C18 D, 45C18 D/P	550677
45C18, 45C18 /P, 45C18 D, 45C18 D/P	550689
45C18, 45C18 /P, 45C18 D, 45C18 D/P	550699A
45C18, 45C18 /P, 45C18 D, 45C18 D/P	550734
45C18, 45C18 /P, 45C18 D, 45C18 D/P	550734A
45C18, 45C18 /P, 45C18 D, 45C18 D/P	551171
45C18, 45C18 /P, 45C18 D, 45C18 D/P	551171A
50C14 G, 50C14 G/P, 50C14 GD, 50C14...	550292
50C14 G, 50C14 G/P, 50C14 GD, 50C14...	550292A
50C14 G, 50C14 G/P, 50C14 GD, 50C14...	550364
50C14 G, 50C14 G/P, 50C14 GD, 50C14...	550364A
50C14 G, 50C14 G/P, 50C14 GD, 50C14...	550677
50C14 G, 50C14 G/P, 50C14 GD, 50C14...	550689
50C14 G, 50C14 G/P, 50C14 GD, 50C14...	550699A
50C14 G, 50C14 G/P, 50C14 GD, 50C14...	550734
50C14 G, 50C14 G/P, 50C14 GD, 50C14...	550734A
50C14 G, 50C14 G/P, 50C14 GD, 50C14...	550969
50C14 G, 50C14 G/P, 50C14 GD, 50C14...	551171
50C14 G, 50C14 G/P, 50C14 GD, 50C14...	551171A
50C14, 50C14 /P	550292
50C14, 50C14 /P	550292A
50C14, 50C14 /P	550677
50C14, 50C14 /P	550689
50C14, 50C14 /P	550699A
50C14, 50C14 /P	550734
50C14, 50C14 /P	550734A
50C14, 50C14 /P	550954
50C14, 50C14 /P	551171
50C14, 50C14 /P	551171A
50C15	550292
50C15	550292A
50C15	550677
50C15	550689
50C15	550699A
50C15	550734
50C15	550734A
50C15	551010
50C15	551171
50C15	551171A
50C17, 50C17 /P	550292
50C17, 50C17 /P	550292A
50C17, 50C17 /P	550677
50C17, 50C17 /P	550689
50C17, 50C17 /P	550699A
50C17, 50C17 /P	550734
50C17, 50C17 /P	550734A
50C17, 50C17 /P	550954
50C17, 50C17 /P	551171
50C17, 50C17 /P	551171A
50C18	550292
50C18	550292A
50C18	550677
50C18	550689
50C18	550699A
50C18	550734
50C18	550734A
50C18	551010
50C18	551171
50C18	551171A
55S17 W, 55S17 WD	550292
55S17 W, 55S17 WD	550292A
55S17 W, 55S17 WD	550677
55S17 W, 55S17 WD	550689
55S17 W, 55S17 WD	550699A
55S17 W, 55S17 WD	550734
55S17 W, 55S17 WD	550734A
55S17 W, 55S17 WD	551010
55S17 W, 55S17 WD	551171
55S17 W, 55S17 WD	551171A
60C14, 60C14 /P	550292
60C14, 60C14 /P	550292A
60C14, 60C14 /P	550677
60C14, 60C14 /P	550689
60C14, 60C14 /P	550699A
60C14, 60C14 /P	550734
60C14, 60C14 /P	550734A
60C14, 60C14 /P	550954
60C14, 60C14 /P	551171
60C14, 60C14 /P	551171A
60C15, 60C15 /P, 60C15 D, 60C15 D/P	550292
60C15, 60C15 /P, 60C15 D, 60C15 D/P	550292A
60C15, 60C15 /P, 60C15 D, 60C15 D/P	550677
60C15, 60C15 /P, 60C15 D, 60C15 D/P	550689
60C15, 60C15 /P, 60C15 D, 60C15 D/P	550699A
60C15, 60C15 /P, 60C15 D, 60C15 D/P	550734
60C15, 60C15 /P, 60C15 D, 60C15 D/P	550734A
60C15, 60C15 /P, 60C15 D, 60C15 D/P	551010
60C15, 60C15 /P, 60C15 D, 60C15 D/P	551171
60C15, 60C15 /P, 60C15 D, 60C15 D/P	551171A
60C17, 60C17 /P	550292
60C17, 60C17 /P	550292A
60C17, 60C17 /P	550677
60C17, 60C17 /P	550689
60C17, 60C17 /P	550699A
60C17, 60C17 /P	551171
60C17, 60C17 /P	551171A
60C18	550292
60C18	550292A
60C18	550677
60C18	550689
60C18	550699A
60C18	550734
60C18	550734A
60C18	551171
60C18	551171A
65C14 G, 65C14 G/P, 65C14 GD, 65C14...	550292
65C14 G, 65C14 G/P, 65C14 GD, 65C14...	550292A
65C14 G, 65C14 G/P, 65C14 GD, 65C14...	550677
65C14 G, 65C14 G/P, 65C14 GD, 65C14...	550689
65C14 G, 65C14 G/P, 65C14 GD, 65C14...	550699A
65C14 G, 65C14 G/P, 65C14 GD, 65C14...	550734
65C14 G, 65C14 G/P, 65C14 GD, 65C14...	550734A
65C14 G, 65C14 G/P, 65C14 GD, 65C14...	550969
65C14 G, 65C14 G/P, 65C14 GD, 65C14...	551171
65C14 G, 65C14 G/P, 65C14 GD, 65C14...	551171A
65C14, 65C14 /P	550292
65C14, 65C14 /P	550292A
65C14, 65C14 /P	550364
65C14, 65C14 /P	550364A
65C14, 65C14 /P	550677
65C14, 65C14 /P	550689
65C14, 65C14 /P	550699A
65C14, 65C14 /P	550734
65C14, 65C14 /P	550734A
65C14, 65C14 /P	550954
65C14, 65C14 /P	550969
65C14, 65C14 /P	551171
65C14, 65C14 /P	551171A
65C15, 65C15 /P, 65C15 D, 65C15 D/P	550292
65C15, 65C15 /P, 65C15 D, 65C15 D/P	550292A
65C15, 65C15 /P, 65C15 D, 65C15 D/P	550677
65C15, 65C15 /P, 65C15 D, 65C15 D/P	550689
65C15, 65C15 /P, 65C15 D, 65C15 D/P	550699A
65C15, 65C15 /P, 65C15 D, 65C15 D/P	550734
65C15, 65C15 /P, 65C15 D, 65C15 D/P	550734A
65C15, 65C15 /P, 65C15 D, 65C15 D/P	551010
65C15, 65C15 /P, 65C15 D, 65C15 D/P	551171
65C15, 65C15 /P, 65C15 D, 65C15 D/P	551171A
65C17, 65C17 /P	550292
65C17, 65C17 /P	550292A
65C17, 65C17 /P	550677
65C17, 65C17 /P	550689
65C17, 65C17 /P	550699A
65C17, 65C17 /P	550734
65C17, 65C17 /P	550734A
65C17, 65C17 /P	550954
65C17, 65C17 /P	551171
65C17, 65C17 /P	551171A

Original equipment numbers and pictures in this catalogue are used for reference purposes only.

ERA S.r.l. Via F. Santi, 15 - 10024 Moncalieri (TO) Italy - Tel. +39 011.6891511 - Fax +39 011.6472862 - italia@eraspares.it - www.eraspares.it

Applicazioni veicolari - Vehicles applications

65C18	550292
65C18	550292A
65C18	550677
65C18	550689
65C18	550699A
65C18	550734
65C18	550734A
65C18	551010
65C18	551171
65C18	551171A
70C14, 70C14 /P	550292
70C14, 70C14 /P	550292A
70C14, 70C14 /P	550364
70C14, 70C14 /P	550364A
70C14, 70C14 /P	550677
70C14, 70C14 /P	550689
70C14, 70C14 /P	550699A
70C14, 70C14 /P	550734
70C14, 70C14 /P	550734A
70C14, 70C14 /P	550954
70C14, 70C14 /P	550969
70C14, 70C14 /P	551171
70C14, 70C14 /P	551171A
70C15	550292
70C15	550292A
70C15	551010
70C17, 70C17 /P	550292
70C17, 70C17 /P	550292A
70C17, 70C17 /P	550677
70C17, 70C17 /P	550689
70C17, 70C17 /P	550699A
70C17, 70C17 /P	550734
70C17, 70C17 /P	550734A
70C17, 70C17 /P	550954
70C17, 70C17 /P	551171
70C17, 70C17 /P	551171A

DAILY IV Ribaltabile

35C10 K	550677
35C10 K	550689
35C10 K	550699A
35C10 K	550734
35C10 K	550734A
35C10 K	550949
35C10 K	550949A
35C10 K	551010
35C10 K	551171
35C10 K	551171A
35C11 K, 35C11 DK, 35S11 K, 35S11 DK	550677
35C11 K, 35C11 DK, 35S11 K, 35S11 DK	550689
35C11 K, 35C11 DK, 35S11 K, 35S11 DK	550699A
35C11 K, 35C11 DK, 35S11 K, 35S11 DK	550734
35C11 K, 35C11 DK, 35S11 K, 35S11 DK	550734A
35C11 K, 35C11 DK, 35S11 K, 35S11 DK	550949
35C11 K, 35C11 DK, 35S11 K, 35S11 DK	550949A
35C11 K, 35C11 DK, 35S11 K, 35S11 DK	551010
35C11 K, 35C11 DK, 35S11 K, 35S11 DK	551171
35C11 K, 35C11 DK, 35S11 K, 35S11 DK	551171A
35C12	550677
35C12	550689
35C12	550699A
35C12	550734
35C12	550734A
35C12	550949
35C12	550949A
35C12	550954
35C12	551010
35C12	551171
35C12	551171A
35C13 K, 35C13 DK, 35S13 K, 35S13 DK	550677
35C13 K, 35C13 DK, 35S13 K, 35S13 DK	550689
35C13 K, 35C13 DK, 35S13 K, 35S13 DK	550699A
35C13 K, 35C13 DK, 35S13 K, 35S13 DK	550734
35C13 K, 35C13 DK, 35S13 K, 35S13 DK	550734A
35C13 K, 35C13 DK, 35S13 K, 35S13 DK	550949
35C13 K, 35C13 DK, 35S13 K, 35S13 DK	550949A
35C13 K, 35C13 DK, 35S13 K, 35S13 DK	551010
35C13 K, 35C13 DK, 35S13 K, 35S13 DK	551171
35C13 K, 35C13 DK, 35S13 K, 35S13 DK	551171A
35C14 K, 35C14 DK, 35S14 K, 35S14 DK	550292
35C14 K, 35C14 DK, 35S14 K, 35S14 DK	550292A
35C14 K, 35C14 DK, 35S14 K, 35S14 DK	550677
35C14 K, 35C14 DK, 35S14 K, 35S14 DK	550689
35C14 K, 35C14 DK, 35S14 K, 35S14 DK	550699A
35C14 K, 35C14 DK, 35S14 K, 35S14 DK	550734
35C14 K, 35C14 DK, 35S14 K, 35S14 DK	550734A
35C14 K, 35C14 DK, 35S14 K, 35S14 DK	550954
35C14 K, 35C14 DK, 35S14 K, 35S14 DK	551171
35C14 K, 35C14 DK, 35S14 K, 35S14 DK	551171A
35C15	550292
35C15	550292A
35C15	550677
35C15	550689
35C15	550699A
35C15	550734
35C15	550734A
35C15	551010
35C15	551171
35C15	551171A
35C17 K, 35C17 DK, 35S17 K, 35S17 DK	550292
35C17 K, 35C17 DK, 35S17 K, 35S17 DK	550292A
35C17 K, 35C17 DK, 35S17 K, 35S17 DK	550384A
35C17 K, 35C17 DK, 35S17 K, 35S17 DK	550677
35C17 K, 35C17 DK, 35S17 K, 35S17 DK	550689
35C17 K, 35C17 DK, 35S17 K, 35S17 DK	550699A
35C17 K, 35C17 DK, 35S17 K, 35S17 DK	550734
35C17 K, 35C17 DK, 35S17 K, 35S17 DK	550734A
35C17 K, 35C17 DK, 35S17 K, 35S17 DK	550954
35C17 K, 35C17 DK, 35S17 K, 35S17 DK	551171
35C17 K, 35C17 DK, 35S17 K, 35S17 DK	551171A
35C18	550292
35C18	550292A
35C18	550677
35C18	550689
35C18	550699A
35C18	550734
35C18	550734A
35C18	551010
35C18	551171
35C18	551171A
35S14 K, 35S14 DK	550677
35S14 K, 35S14 DK	550689
35S14 K, 35S14 DK	550699A
35S14 K, 35S14 DK	550734
35S14 K, 35S14 DK	550734A
35S14 K, 35S14 DK	550949
35S14 K, 35S14 DK	550949A
35S14 K, 35S14 DK	551010
35S14 K, 35S14 DK	551171
35S14 K, 35S14 DK	551171A
40C14 K, 40C14 DK	550292
40C14 K, 40C14 DK	550292A
40C14 K, 40C14 DK	550677
40C14 K, 40C14 DK	550689
40C14 K, 40C14 DK	550699A
40C14 K, 40C14 DK	550734
40C14 K, 40C14 DK	550734A
40C14 K, 40C14 DK	550954
40C14 K, 40C14 DK	551171
40C14 K, 40C14 DK	551171A
40C17 K, 40C17 DK	550292
40C17 K, 40C17 DK	550292A
40C17 K, 40C17 DK	550677
40C17 K, 40C17 DK	550689
40C17 K, 40C17 DK	550699A
40C17 K, 40C17 DK	550734
40C17 K, 40C17 DK	550734A
40C17 K, 40C17 DK	550954
40C17 K, 40C17 DK	551171
40C17 K, 40C17 DK	551171A
50C14 K, 50C14 DK	550292
50C14 K, 50C14 DK	550292A
50C14 K, 50C14 DK	550677
50C14 K, 50C14 DK	550689
50C14 K, 50C14 DK	550699A
50C14 K, 50C14 DK	550734
50C14 K, 50C14 DK	550734A
50C14 K, 50C14 DK	550954
50C14 K, 50C14 DK	551171
50C14 K, 50C14 DK	551171A
50C15	550292
50C15	550292A
50C15	550677
50C15	550689
50C15	550699A
50C15	550734
50C15	550734A
50C15	551010
50C15	551171
50C15	551171A
50C17 K, 50C17 DK	550292
50C17 K, 50C17 DK	550292A
50C17 K, 50C17 DK	550677
50C17 K, 50C17 DK	550689
50C17 K, 50C17 DK	550699A
50C17 K, 50C17 DK	550734
50C17 K, 50C17 DK	550734A
50C17 K, 50C17 DK	550954
50C17 K, 50C17 DK	551171
50C17 K, 50C17 DK	551171A
50C18	550292
50C18	550292A
50C18	550677
50C18	550689
50C18	550699A
50C18	550734
50C18	550734A
50C18	551010
50C18	551171
50C18	551171A
60C14 K, 60C14 DK	550292
60C14 K, 60C14 DK	550292A
60C14 K, 60C14 DK	550677
60C14 K, 60C14 DK	550689
60C14 K, 60C14 DK	550699A
60C14 K, 60C14 DK	550734
60C14 K, 60C14 DK	550734A
60C14 K, 60C14 DK	550954
60C14 K, 60C14 DK	551171
60C14 K, 60C14 DK	551171A
60C15	550292
60C15	550292A
60C15	550677
60C15	550689
60C15	550699A
60C15	550734
60C15	550734A
60C15	551010
60C15	551171
60C15	551171A
60C17 K, 60C17 DK	550292
60C17 K, 60C17 DK	550292A
60C17 K, 60C17 DK	550677
60C17 K, 60C17 DK	550689
60C17 K, 60C17 DK	550699A
60C17 K, 60C17 DK	551171
60C17 K, 60C17 DK	551171A
60C18	550292
60C18	550292A
60C18	550677
60C18	550689
60C18	550699A
60C18	550734
60C18	550734A
60C18	551171
60C18	551171A
65C14 K, 65C14 DK	550292
65C14 K, 65C14 DK	550292A

Original equipment numbers and pictures in this catalogue are used for reference purposes only.

ERA S.r.l. Via F. Santi, 15 - 10024 Moncalieri (TO) Italy - Tel. +39 011.6891511 - Fax +39 011.6472862 - italia@eraspares.it - www.eraspares.it

Applicazioni veicolari - Vehicles applications

65C14 K, 65C14 DK	550364
65C14 K, 65C14 DK	550364A
65C14 K, 65C14 DK	550677
65C14 K, 65C14 DK	550689
65C14 K, 65C14 DK	550699A
65C14 K, 65C14 DK	550734
65C14 K, 65C14 DK	550734A
65C14 K, 65C14 DK	550954
65C14 K, 65C14 DK	550969
65C14 K, 65C14 DK	551171
65C14 K, 65C14 DK	551171A
65C17 K, 65C17 DK, 65C17KK	550292
65C17 K, 65C17 DK, 65C17KK	550292A
65C17 K, 65C17 DK, 65C17KK	550677
65C17 K, 65C17 DK, 65C17KK	550689
65C17 K, 65C17 DK, 65C17KK	550699A
65C17 K, 65C17 DK, 65C17KK	550734
65C17 K, 65C17 DK, 65C17KK	550734A
65C17 K, 65C17 DK, 65C17KK	550954
65C17 K, 65C17 DK, 65C17KK	551171
65C17 K, 65C17 DK, 65C17KK	551171A
70C14 K, 70C14 DK, 70C14 KK	550292
70C14 K, 70C14 DK, 70C14 KK	550292A
70C14 K, 70C14 DK, 70C14 KK	550364
70C14 K, 70C14 DK, 70C14 KK	550364A
70C14 K, 70C14 DK, 70C14 KK	550677
70C14 K, 70C14 DK, 70C14 KK	550689
70C14 K, 70C14 DK, 70C14 KK	550699A
70C14 K, 70C14 DK, 70C14 KK	550734
70C14 K, 70C14 DK, 70C14 KK	550734A
70C14 K, 70C14 DK, 70C14 KK	550954
70C14 K, 70C14 DK, 70C14 KK	550969
70C14 K, 70C14 DK, 70C14 KK	551171
70C14 K, 70C14 DK, 70C14 KK	551171A
70C17 K, 70C17 DK, 70C17 KK	550292
70C17 K, 70C17 DK, 70C17 KK	550292A
70C17 K, 70C17 DK, 70C17 KK	550677
70C17 K, 70C17 DK, 70C17 KK	550689
70C17 K, 70C17 DK, 70C17 KK	550699A
70C17 K, 70C17 DK, 70C17 KK	550734
70C17 K, 70C17 DK, 70C17 KK	550734A
70C17 K, 70C17 DK, 70C17 KK	550954
70C17 K, 70C17 DK, 70C17 KK	551171
70C17 K, 70C17 DK, 70C17 KK	551171A

DAILY LINE Autobus

40C HD, 50C HD, 60C HD	550734
40C HD, 50C HD, 60C HD	550734A
40C HD, 50C HD, 60C HD	550816
40C HD, 50C HD, 60C HD	550955
50C HD Natural Power	550969

DAILY TOURYS Autobus

50C HD, 65C HD	550734
50C HD, 65C HD	550734A
50C HD, 65C HD	550816
50C HD, 65C HD	550955

DAILY V Furgonato

29L11 V, 35C11 V, 35S11 V, 40C11 V	550677
29L11 V, 35C11 V, 35S11 V, 40C11 V	550689
29L11 V, 35C11 V, 35S11 V, 40C11 V	550699A
29L11 V, 35C11 V, 35S11 V, 40C11 V	550734
29L11 V, 35C11 V, 35S11 V, 40C11 V	550734A
29L11 V, 35C11 V, 35S11 V, 40C11 V	550755
29L11 V, 35C11 V, 35S11 V, 40C11 V	550816
29L11 V, 35C11 V, 35S11 V, 40C11 V	550954
29L11 V, 35C11 V, 35S11 V, 40C11 V	551171
29L11 V, 35C11 V, 35S11 V, 40C11 V	551171A
29L13 V, 35C13 V, 35S13 V, 40C13 V, 40...	550677
29L13 V, 35C13 V, 35S13 V, 40C13 V, 40...	550689
29L13 V, 35C13 V, 35S13 V, 40C13 V, 40..	550699A
29L13 V, 35C13 V, 35S13 V, 40C13 V, 40...	550734
29L13 V, 35C13 V, 35S13 V, 40C13 V, 40..	550734A
29L13 V, 35C13 V, 35S13 V, 40C13 V, 40...	550755
29L13 V, 35C13 V, 35S13 V, 40C13 V, 40...	550816
29L13 V, 35C13 V, 35S13 V, 40C13 V, 40...	550954
29L13 V, 35C13 V, 35S13 V, 40C13 V, 40...	551171
29L13 V, 35C13 V, 35S13 V, 40C13 V, 40..	551171A
29L15 V, 35C15L V, 40C15L V, 50C15L V	550292
29L15 V, 35C15L V, 40C15L V, 50C15L V	550292A
29L15 V, 35C15L V, 40C15L V, 50C15L V	550689
29L15 V, 35C15L V, 40C15L V, 50C15L V	550734
29L15 V, 35C15L V, 40C15L V, 50C15L V	550734A
29L15 V, 35C15L V, 40C15L V, 50C15L V	550755
29L15 V, 35C15L V, 40C15L V, 50C15L V	550816
29L15 V, 35C15L V, 40C15L V, 50C15L V	550954
29L15 V, 35C15L V, 40C15L V, 50C15L V	551171
29L15 V, 35C15L V, 40C15L V, 50C15L V	551171A
35 S 14	550954
35 S 14	551171
35 S 14	551171A
35C15 V, 40C15 V	550292
35C15 V, 40C15 V	550292A
35C15 V, 40C15 V	550677
35C15 V, 40C15 V	550689
35C15 V, 40C15 V	550699A
35C15 V, 40C15 V	550734
35C15 V, 40C15 V	550734A
35C15 V, 40C15 V	550755
35C15 V, 40C15 V	550816
35C15 V, 40C15 V	550954
35C15 V, 40C15 V	551171
35C15 V, 40C15 V	551171A
35C17 V, 35S17 V, 40C17 V, 45C17 V, 50...	550292
35C17 V, 35S17 V, 40C17 V, 45C17 V, 50.	550292A
35C17 V, 35S17 V, 40C17 V, 45C17 V, 50.	550384A
35C17 V, 35S17 V, 40C17 V, 45C17 V, 50...	550689
35C17 V, 35S17 V, 40C17 V, 45C17 V, 50...	550734
35C17 V, 35S17 V, 40C17 V, 45C17 V, 50.	550734A
35C17 V, 35S17 V, 40C17 V, 45C17 V, 50...	550755
35C17 V, 35S17 V, 40C17 V, 45C17 V, 50...	550816
35C17 V, 35S17 V, 40C17 V, 45C17 V, 50...	550954
35C17 V, 35S17 V, 40C17 V, 45C17 V, 50...	551171
35C17 V, 35S17 V, 40C17 V, 45C17 V, 50.	551171A
35C21 V, 35S21 V, 40C21 V, 45C21 V, 50...	550292
35C21 V, 35S21 V, 40C21 V, 45C21 V, 50.	550292A
35C21 V, 35S21 V, 40C21 V, 45C21 V, 50.	550384A
35C21 V, 35S21 V, 40C21 V, 45C21 V, 50...	550755
35C21 V, 35S21 V, 40C21 V, 45C21 V, 50...	550816
35C21 V, 35S21 V, 40C21 V, 45C21 V, 50...	550954

DAILY V Pianale piatto/Telaio

26L11, 26L11D, 35C11D, 35S11, 40C11	550677
26L11, 26L11D, 35C11D, 35S11, 40C11	550689
26L11, 26L11D, 35C11D, 35S11, 40C11	550699A
26L11, 26L11D, 35C11D, 35S11, 40C11	550734
26L11, 26L11D, 35C11D, 35S11, 40C11	550734A
26L11, 26L11D, 35C11D, 35S11, 40C11	550755
26L11, 26L11D, 35C11D, 35S11, 40C11	550816
26L11, 26L11D, 35C11D, 35S11, 40C11	550954
26L11, 26L11D, 35C11D, 35S11, 40C11	551171
26L11, 26L11D, 35C11D, 35S11, 40C11	551171A
29L13, 29L13D, 35C13D, 40C13	550677
29L13, 29L13D, 35C13D, 40C13	550689
29L13, 29L13D, 35C13D, 40C13	550699A
29L13, 29L13D, 35C13D, 40C13	550734
29L13, 29L13D, 35C13D, 40C13	550734A
29L13, 29L13D, 35C13D, 40C13	550755
29L13, 29L13D, 35C13D, 40C13	550816
29L13, 29L13D, 35C13D, 40C13	550954
29L13, 29L13D, 35C13D, 40C13	551171
29L13, 29L13D, 35C13D, 40C13	551171A
29L15 V, 35C15L V, 40C15L V, 50C15L V	550689
29L15 V, 35C15L V, 40C15L V, 50C15L V	550734
29L15 V, 35C15L V, 40C15L V, 50C15L V	550734A
29L15 V, 35C15L V, 40C15L V, 50C15L V	550755
29L15 V, 35C15L V, 40C15L V, 50C15L V	550816
29L15 V, 35C15L V, 40C15L V, 50C15L V	550954
35C15, 35C15D, 35S15, 40C15, 45C15, 5...	550292
35C15, 35C15D, 35S15, 40C15, 45C15, 5..	550292A
35C15, 35C15D, 35S15, 40C15, 45C15, 5...	550734
35C15, 35C15D, 35S15, 40C15, 45C15, 5..	550734A
35C15, 35C15D, 35S15, 40C15, 45C15, 5...	550816
35C15, 35C15D, 35S15, 40C15, 45C15, 5...	550954
35C15, 35C15D, 35S15, 40C15, 45C15, 5...	551171
35C15, 35C15D, 35S15, 40C15, 45C15, 5..	551171A
35C17, 35C17D, 35S17, 40C17, 45C17, 5...	550292
35C17, 35C17D, 35S17, 40C17, 45C17, 5..	550292A
35C17, 35C17D, 35S17, 40C17, 45C17, 5..	550384A
35C17, 35C17D, 35S17, 40C17, 45C17, 5...	550734
35C17, 35C17D, 35S17, 40C17, 45C17, 5..	550734A
35C17, 35C17D, 35S17, 40C17, 45C17, 5...	550755
35C17, 35C17D, 35S17, 40C17, 45C17, 5...	550816
35C17, 35C17D, 35S17, 40C17, 45C17, 5...	550954
35C17, 35C17D, 35S17, 40C17, 45C17, 5...	551171
35C17, 35C17D, 35S17, 40C17, 45C17, 5..	551171A
35C21, 35S21, 40C21, 45C21, 50C21, 60...	550292
35C21, 35S21, 40C21, 45C21, 50C21, 60..	550292A
35C21, 35S21, 40C21, 45C21, 50C21, 60..	550384A
35C21, 35S21, 40C21, 45C21, 50C21, 60...	550755
35C21, 35S21, 40C21, 45C21, 50C21, 60...	550816
35C21, 35S21, 40C21, 45C21, 50C21, 60...	550954

DAILY V Ribaltabile

35C11K, 35S11DKP	550677
35C11K, 35S11DKP	550689
35C11K, 35S11DKP	550699A
35C11K, 35S11DKP	550734
35C11K, 35S11DKP	550734A
35C11K, 35S11DKP	550755
35C11K, 35S11DKP	550816
35C11K, 35S11DKP	550954
35C11K, 35S11DKP	551171
35C11K, 35S11DKP	551171A
35C13K, 35C13DKP	550677
35C13K, 35C13DKP	550689
35C13K, 35C13DKP	550699A
35C13K, 35C13DKP	550734
35C13K, 35C13DKP	550734A
35C13K, 35C13DKP	550755
35C13K, 35C13DKP	550816
35C13K, 35C13DKP	550954
35C13K, 35C13DKP	551171
35C13K, 35C13DKP	551171A
35C15K, 35S15DKP, 50C15K, 60C15K, 6...	550292
35C15K, 35S15DKP, 50C15K, 60C15K, 6..	550292A
35C15K, 35S15DKP, 50C15K, 60C15K, 6...	550734
35C15K, 35S15DKP, 50C15K, 60C15K, 6..	550734A
35C15K, 35S15DKP, 50C15K, 60C15K, 6...	550755
35C15K, 35S15DKP, 50C15K, 60C15K, 6...	550816
35C15K, 35S15DKP, 50C15K, 60C15K, 6...	550954
35C15K, 35S15DKP, 50C15K, 60C15K, 6...	551171
35C15K, 35S15DKP, 50C15K, 60C15K, 6..	551171A
35C17K, 35S17DKP, 50C17K, 65C17DK...	550292
35C17K, 35S17DKP, 50C17K, 65C17DK...	550292A
35C17K, 35S17DKP, 50C17K, 65C17DK...	550384A
35C17K, 35S17DKP, 50C17K, 65C17DK...	550734
35C17K, 35S17DKP, 50C17K, 65C17DK...	550734A
35C17K, 35S17DKP, 50C17K, 65C17DK...	550755
35C17K, 35S17DKP, 50C17K, 65C17DK...	550816
35C17K, 35S17DKP, 50C17K, 65C17DK...	550954
35C17K, 35S17DKP, 50C17K, 65C17DK...	551171
35C17K, 35S17DKP, 50C17K, 65C17DK...	551171A

DAILY VI Furgonato

3.0 Natural Power 35S14, 35C14, 40C14,...	550292
3.0 Natural Power 35S14, 35C14, 40C14,...	550292A
3.0 Natural Power 35S14, 35C14, 40C14,...	550969
33-120, 35-120	550734
33-120, 35-120	550734A
33-140, 35-140	550734
33-140, 35-140	550734A
33-160, 35-160	550734
33-160, 35-160	550734A
33S11, 35S11, 35C11	550677
33S11, 35S11, 35C11	550689
33S11, 35S11, 35C11	550699A

Original equipment numbers and pictures in this catalogue are used for reference purposes only.

ERA S.r.l. Via F. Santi, 15 - 10024 Moncalieri (TO) Italy - Tel. +39 011.6891511 - Fax +39 011.6472862 - italia@eraspares.it - www.eraspares.it

Applicazioni veicolari - Vehicles applications

33S11, 35S11, 35C11	550734
33S11, 35S11, 35C11	550734A
33S11, 35S11, 35C11	550755
33S11, 35S11, 35C11	550816
33S11, 35S11, 35C11	550954
33S11, 35S11, 35C11	551171
33S11, 35S11, 35C11	551171A
33S12, 35S12	550734
33S12, 35S12	550734A
33S13, 35S13, 35C13	550677
33S13, 35S13, 35C13	550689
33S13, 35S13, 35C13	550699A
33S13, 35S13, 35C13	550734
33S13, 35S13, 35C13	550734A
33S13, 35S13, 35C13	550755
33S13, 35S13, 35C13	550816
33S13, 35S13, 35C13	550954
33S13, 35S13, 35C13	551171
33S13, 35S13, 35C13	551171A
33S14, 35S14	550734
33S14, 35S14	550734A
33S15, 35S15, 35C15	550677
33S15, 35S15, 35C15	550689
33S15, 35S15, 35C15	550699A
33S15, 35S15, 35C15	550734
33S15, 35S15, 35C15	550734A
33S15, 35S15, 35C15	550755
33S15, 35S15, 35C15	550816
33S15, 35S15, 35C15	550954
33S15, 35S15, 35C15	551171
33S15, 35S15, 35C15	551171A
33S16, 35S16	550734
33S16, 35S16	550734A
35S15, 35C15, 40C15, 50C15, 65C15, 70...	550292
35S15, 35C15, 40C15, 50C15, 65C15, 70...	550292A
35S15, 35C15, 40C15, 50C15, 65C15, 70...	550734
35S15, 35C15, 40C15, 50C15, 65C15, 70...	550734A
35S15, 35C15, 40C15, 50C15, 65C15, 70...	550755
35S15, 35C15, 40C15, 50C15, 65C15, 70...	550816
35S15, 35C15, 40C15, 50C15, 65C15, 70...	550954
35S15, 35C15, 40C15, 50C15, 65C15, 70...	550955
35S17, 35C17, 40C17, 50C17, 65C17, 70...	550292
35S17, 35C17, 40C17, 50C17, 65C17, 70...	550292A
35S17, 35C17, 40C17, 50C17, 65C17, 70...	550734
35S17, 35C17, 40C17, 50C17, 65C17, 70...	550734A
35S17, 35C17, 40C17, 50C17, 65C17, 70...	550755
35S17, 35C17, 40C17, 50C17, 65C17, 70...	550816
35S17, 35C17, 40C17, 50C17, 65C17, 70...	550954
35S17, 35C17, 40C17, 50C17, 65C17, 70...	550955
35S21, 35C21, 40C21, 50C21, 65C21, 70...	550292
35S21, 35C21, 40C21, 50C21, 65C21, 70...	550292A
35S21, 35C21, 40C21, 50C21, 65C21, 70...	550384A
35S21, 35C21, 40C21, 50C21, 65C21, 70...	550755
35S21, 35C21, 40C21, 50C21, 65C21, 70...	550816
35S21, 35C21, 40C21, 50C21, 65C21, 70...	550954

DAILY VI Pianale piatto/Telaio

33-120, 35-120	550734
33-120, 35-120	550734A
33-140, 35-140	550734
33-140, 35-140	550734A
33-160, 35-160	550734
33-160, 35-160	550734A
33-180, 35-180, 52-180, 60-180, 70-180, 7...	550734
33-180, 35-180, 52-180, 60-180, 70-180, 7...	550734A
33S11, 35S11, 35C11	550677
33S11, 35S11, 35C11	550689
33S11, 35S11, 35C11	550699A
33S11, 35S11, 35C11	550734
33S11, 35S11, 35C11	550734A
33S11, 35S11, 35C11	550755
33S11, 35S11, 35C11	550816
33S11, 35S11, 35C11	550954
33S11, 35S11, 35C11	551171
33S11, 35S11, 35C11	551171A
33S13, 35S13, 35C13	550677
33S13, 35S13, 35C13	550689
33S13, 35S13, 35C13	550699A
33S13, 35S13, 35C13	550734
33S13, 35S13, 35C13	550734A
33S13, 35S13, 35C13	550755
33S13, 35S13, 35C13	550816
33S13, 35S13, 35C13	550954
33S13, 35S13, 35C13	551171
33S13, 35S13, 35C13	551171A
33S15, 35S15, 35C15	550677
33S15, 35S15, 35C15	550689
33S15, 35S15, 35C15	550699A
33S15, 35S15, 35C15	550734
33S15, 35S15, 35C15	550734A
33S15, 35S15, 35C15	550755
33S15, 35S15, 35C15	550816
33S15, 35S15, 35C15	550954
33S15, 35S15, 35C15	551171
33S15, 35S15, 35C15	551171A
35S15, 35C15, 40C15, 50C15, 65C15, 70...	550292
35S15, 35C15, 40C15, 50C15, 65C15, 70...	550292A
35S15, 35C15, 40C15, 50C15, 65C15, 70...	550734
35S15, 35C15, 40C15, 50C15, 65C15, 70...	550734A
35S15, 35C15, 40C15, 50C15, 65C15, 70...	550755
35S15, 35C15, 40C15, 50C15, 65C15, 70...	550816
35S15, 35C15, 40C15, 50C15, 65C15, 70...	550954
35S15, 35C15, 40C15, 50C15, 65C15, 70...	550955
35S17 HW, 35S17 HWD, 55S17 HW, 55S...	550734
35S17 HW, 35S17 HWD, 55S17 HW, 55S...	550734A
35S17 HW, 35S17 HWD, 55S17 HW, 55S...	550816
35S17 HW, 35S17 HWD, 55S17 HW, 55S...	550954
35S17, 35C17, 40C17, 50C17, 65C17, 70...	550292
35S17, 35C17, 40C17, 50C17, 65C17, 70...	550292A
35S17, 35C17, 40C17, 50C17, 65C17, 70...	550734
35S17, 35C17, 40C17, 50C17, 65C17, 70...	550734A
35S17, 35C17, 40C17, 50C17, 65C17, 70...	550755
35S17, 35C17, 40C17, 50C17, 65C17, 70...	550816
35S17, 35C17, 40C17, 50C17, 65C17, 70...	550954
35S17, 35C17, 40C17, 50C17, 65C17, 70...	550955
35S18, 55S18 4x4	550734
35S18, 55S18 4x4	550734A
35S21, 35C21, 40C21, 50C21, 65C21, 70...	550292
35S21, 35C21, 40C21, 50C21, 65C21, 70...	550292A
35S21, 35C21, 40C21, 50C21, 65C21, 70...	550384A
35S21, 35C21, 40C21, 50C21, 65C21, 70...	550755
35S21, 35C21, 40C21, 50C21, 65C21, 70...	550816
35S21, 35C21, 40C21, 50C21, 65C21, 70...	550954
Natural Power 35S14, 35C14, 40C14, 50C...	550292
Natural Power 35S14, 35C14, 40C14, 50C...	550292A
Natural Power 35S14, 35C14, 40C14, 50C...	550816
Natural Power 35S14, 35C14, 40C14, 50C...	550969

EuroCargo I-III

100 E 17 K tector, 100 E 17 DK tector	550949
100 E 17 K tector, 100 E 17 DK tector	550949A
100 E 17 K tector, 100 E 17 DK tector	551010
100 E 17, 100 E 17 DP tector, 100 E 18 te...	550949
100 E 17, 100 E 17 DP tector, 100 E 18 te...	550949A
100 E 17, 100 E 17 DP tector, 100 E 18 te...	551010
100 E 18 K tector	550743
100 E 18 K tector	550954
100 E 18 K tector	550971
100 E 18 K tector	550975A
100 E 18 K tector, 100 E 18 DK tector	550949
100 E 18 K tector, 100 E 18 DK tector	550949A
100 E 18 K tector, 100 E 18 DK tector	551010
100 E 18 tector, 100 E 18 P tector, 100 E...	550743
100 E 18 tector, 100 E 18 P tector, 100 E...	550949
100 E 18 tector, 100 E 18 P tector, 100 E...	550949A
100 E 18 tector, 100 E 18 P tector, 100 E...	550954
100 E 18 tector, 100 E 18 P tector, 100 E...	550971
100 E 18 tector, 100 E 18 P tector, 100 E...	550975A
100 E 18 tector, 100 E 18 P tector, 100 E...	551010
100 E 18 W tector, 100 E 18 WS tector	550743
100 E 18 W tector, 100 E 18 WS tector	550949
100 E 18 W tector, 100 E 18 WS tector	550949A
100 E 18 W tector, 100 E 18 WS tector	550954
100 E 18 W tector, 100 E 18 WS tector	550971
100 E 18 W tector, 100 E 18 WS tector	550975A
100 E 18 W tector, 100 E 18 WS tector	551010
100 E 21 K tector, 100 E 21 DK tector	550949
100 E 21 K tector, 100 E 21 DK tector	550949A
100 E 21 K tector, 100 E 21 DK tector	551010
100 E 21 W tector, 100 E 21 WS tector	550949
100 E 21 W tector, 100 E 21 WS tector	550949A
100 E 21 W tector, 100 E 21 WS tector	551010
100 E 21, 100 E 21 DP tector, 100 E 22 te...	550743
100 E 21, 100 E 21 DP tector, 100 E 22 te...	550949
100 E 21, 100 E 21 DP tector, 100 E 22 te...	550949A
100 E 21, 100 E 21 DP tector, 100 E 22 te...	550954
100 E 21, 100 E 21 DP tector, 100 E 22 te...	550971
100 E 21, 100 E 21 DP tector, 100 E 22 te...	550975A
100 E 21, 100 E 21 DP tector, 100 E 22 te...	551010
100 E 22 K tector	550743
100 E 22 K tector	550954
100 E 22 K tector	550971
100 E 22 K tector	550975A
100 E 22 tector, 100 E 22 P tector, 100 E...	550743
100 E 22 tector, 100 E 22 P tector, 100 E...	550954
100 E 22 tector, 100 E 22 P tector, 100 E...	550971
100 E 22 tector, 100 E 22 P tector, 100 E...	550975A
100 E 22 W tector, 100 E 22 WS tector	550743
100 E 22 W tector, 100 E 22 WS tector	550954
100 E 22 W tector, 100 E 22 WS tector	550971
100 E 22 W tector, 100 E 22 WS tector	550975A
110 E 22 tector, 110 E 22 P tector, 110 EL...	550743
110 E 22 tector, 110 E 22 P tector, 110 EL...	550954
110 E 22 tector, 110 E 22 P tector, 110 EL...	550971
110 E 22 tector, 110 E 22 P tector, 110 EL...	550975A
110 E 22 W tector	550743
110 E 22 W tector	550954
110 E 22 W tector	550971
110 E 22 W tector	550975A
110 E 22 WS tector	550743
110 E 22 WS tector	550954
110 E 22 WS tector	550971
110 E 22 WS tector	550975A
110 E 25 W tector	550743
110 E 25 W tector	550954
110 E 25 W tector	550971
110 E 25 W tector	550975A
110 E 25 WS tector	550743
110 E 25 WS tector	550954
110 E 25 WS tector	550971
110 E 25 WS tector	550975A
120 E 18 K tector, 120 E 18 DK tector	550743
120 E 18 K tector, 120 E 18 DK tector	550949
120 E 18 K tector, 120 E 18 DK tector	550949A
120 E 18 K tector, 120 E 18 DK tector	550954
120 E 18 K tector, 120 E 18 DK tector	550971
120 E 18 K tector, 120 E 18 DK tector	550975A
120 E 18 K tector, 120 E 18 DK tector	551010
120 E 18 tector, 120 E 18 D tector, 120 E...	550743
120 E 18 tector, 120 E 18 D tector, 120 E...	550949
120 E 18 tector, 120 E 18 D tector, 120 E...	550949A
120 E 18 tector, 120 E 18 D tector, 120 E...	550971
120 E 18 tector, 120 E 18 D tector, 120 E...	550975A
120 E 18 tector, 120 E 18 D tector, 120 E...	551010
120 E 20 CNG, 120 E 20 P CNG	550743
120 E 20 CNG, 120 E 20 P CNG	550969
120 E 20 CNG, 120 E 20 P CNG	550971
120 E 20 CNG, 120 E 20 P CNG	550975A
120 E 21 K tector	550743
120 E 21 K tector	550949
120 E 21 K tector	550949A
120 E 21 K tector	550971
120 E 21 K tector	550975A
120 E 21 K tector	551010
120 E 21 tector, 120 E 21 P tector, 120 E...	550743
120 E 21 tector, 120 E 21 P tector, 120 E...	550949
120 E 21 tector, 120 E 21 P tector, 120 E...	550949A
120 E 21 tector, 120 E 21 P tector, 120 E...	550971

Original equipment numbers and pictures in this catalogue are used for reference purposes only.

ERA S.r.l. Via F. Santi, 15 - 10024 Moncalieri (TO) Italy - Tel. +39 011.6891511 - Fax +39 011.6472862 - italia@eraspares.it - www.eraspares.it

Applicazioni veicolari - Vehicles applications

120 E 21 tector, 120 E 21 P tector, 120 E...	550975A
120 E 21 tector, 120 E 21 P tector, 120 E...	551010
120 E 22 D tector, 120 E 22 P tector, 120...	550743
120 E 22 D tector, 120 E 22 P tector, 120...	550954
120 E 22 D tector, 120 E 22 P tector, 120...	550971
120 E 22 D tector, 120 E 22 P tector, 120...	550975A
120 E 22 K tector	550743
120 E 22 K tector	550954
120 E 22 K tector	550971
120 E 22 K tector	550975A
120 E 24 K tector, 120 E 24 DK tector	550743
120 E 24 K tector, 120 E 24 DK tector	550949
120 E 24 K tector, 120 E 24 DK tector	550949A
120 E 24 K tector, 120 E 24 DK tector	550971
120 E 24 K tector, 120 E 24 DK tector	550975A
120 E 24 K tector, 120 E 24 DK tector	551010
120 E 24, 120 E 24 DP tector, 120 E 25 F...	550743
120 E 24, 120 E 24 DP tector, 120 E 25 F...	550949
120 E 24, 120 E 24 DP tector, 120 E 25 F...	550949A
120 E 24, 120 E 24 DP tector, 120 E 25 F...	550954
120 E 24, 120 E 24 DP tector, 120 E 25 F...	550971
120 E 24, 120 E 24 DP tector, 120 E 25 F...	550975A
120 E 24, 120 E 24 DP tector, 120 E 25 F...	551010
120 E 25 K tector, 120 E 25 DK tector	550743
120 E 25 K tector, 120 E 25 DK tector	550954
120 E 25 K tector, 120 E 25 DK tector	550971
120 E 25 K tector, 120 E 25 DK tector	550975A
120 E 28 K tector	550743
120 E 28 K tector	550954
120 E 28 K tector	550971
120 E 28 K tector	550975A
120 E 28 K tector	551010
120 E 28 tector, 120 E 28 P tector, 120 E...	550743
120 E 28 tector, 120 E 28 P tector, 120 E...	550954
120 E 28 tector, 120 E 28 P tector, 120 E...	550971
120 E 28 tector, 120 E 28 P tector, 120 E...	550975A
120 E 28 tector, 120 E 28 P tector, 120 E...	551010
120 EL 17, 120 EL 17 P tector, 120 E 18,...	550743
120 EL 17, 120 EL 17 P tector, 120 E 18,...	550949
120 EL 17, 120 EL 17 P tector, 120 E 18,...	550949A
120 EL 17, 120 EL 17 P tector, 120 E 18,...	550954
120 EL 17, 120 EL 17 P tector, 120 E 18,...	550971
120 EL 17, 120 EL 17 P tector, 120 E 18,...	550975A
120 EL 17, 120 EL 17 P tector, 120 E 18,...	551010
120 EL 21, 120 EL 21 P tector, 120 E 22,...	550743
120 EL 21, 120 EL 21 P tector, 120 E 22,...	550949
120 EL 21, 120 EL 21 P tector, 120 E 22,...	550949A
120 EL 21, 120 EL 21 P tector, 120 E 22,...	550954
120 EL 21, 120 EL 21 P tector, 120 E 22,...	550971
120 EL 21, 120 EL 21 P tector, 120 E 22,...	550975A
120 EL 21, 120 EL 21 P tector, 120 E 22,...	551010
130 E 18 D tector, 130 E 18 DP tector	550743
130 E 18 D tector, 130 E 18 DP tector	550954
130 E 18 D tector, 130 E 18 DP tector	550971
130 E 18 D tector, 130 E 18 DP tector	550975A
130 E 18 K tector, 130 E 18 DK tector	550743
130 E 18 K tector, 130 E 18 DK tector	550949
130 E 18 K tector, 130 E 18 DK tector	550949A
130 E 18 K tector, 130 E 18 DK tector	550971
130 E 18 K tector, 130 E 18 DK tector	550975A
130 E 18 K tector, 130 E 18 DK tector	551010
130 E 18 tector, 130 E 18 D tector, 130 E...	550743
130 E 18 tector, 130 E 18 D tector, 130 E...	550949
130 E 18 tector, 130 E 18 D tector, 130 E...	550949A
130 E 18 tector, 130 E 18 D tector, 130 E...	550971
130 E 18 tector, 130 E 18 D tector, 130 E...	550975A
130 E 18 tector, 130 E 18 D tector, 130 E...	551010
130 E 21 K tector	550743
130 E 21 K tector	550949
130 E 21 K tector	550949A
130 E 21 K tector	550971
130 E 21 K tector	550975A
130 E 21 K tector	551010
130 E 21 tector, 130 E21 P tector, 130 E 2...	550743
130 E 21 tector, 130 E21 P tector, 130 E 2...	550949
130 E 21 tector, 130 E21 P tector, 130 E 2...	550949A
130 E 21 tector, 130 E21 P tector, 130 E 2...	550971
130 E 21 tector, 130 E21 P tector, 130 E 2...	550975A
130 E 21 tector, 130 E21 P tector, 130 E 2...	551010
130 E 24 K tector, 130 E 24 DK tector	550743
130 E 24 K tector, 130 E 24 DK tector	550949
130 E 24 K tector, 130 E 24 DK tector	550949A
130 E 24 K tector, 130 E 24 DK tector	550971
130 E 24 K tector, 130 E 24 DK tector	550975A
130 E 24 K tector, 130 E 24 DK tector	551010
130 E 24 tector, 130 E 24 D tector, 130 E...	550743
130 E 24 tector, 130 E 24 D tector, 130 E...	550949
130 E 24 tector, 130 E 24 D tector, 130 E...	550949A
130 E 24 tector, 130 E 24 D tector, 130 E...	550971
130 E 24 tector, 130 E 24 D tector, 130 E...	550975A
130 E 24 tector, 130 E 24 D tector, 130 E...	551010
130 E 25 D tector, 130 E 25 DP tector	550743
130 E 25 D tector, 130 E 25 DP tector	550954
130 E 25 D tector, 130 E 25 DP tector	550971
130 E 25 D tector, 130 E 25 DP tector	550975A
130 E 25 DK tector	550743
130 E 25 DK tector	550954
130 E 25 DK tector	550971
130 E 25 DK tector	550975A
130 E 28 K tector	550743
130 E 28 K tector	550971
130 E 28 K tector	550975A
130 E 28 K tector	551010
130 E 28 tector	550743
130 E 28 tector	550971
130 E 28 tector	550975A
130 E 28 tector	551010
140 E 18 K	550743
140 E 18 K	550949
140 E 18 K	550949A
140 E 18 K	550971
140 E 18 K	550975A
140 E 18 K	551010
140 E 18 K tector, 140 E 18 DK tector	550743
140 E 18 K tector, 140 E 18 DK tector	550954
140 E 18 K tector, 140 E 18 DK tector	550971
140 E 18 K tector, 140 E 18 DK tector	550975A
140 E 18 tector, 140 E 18 P tector, 140 E...	550743
140 E 18 tector, 140 E 18 P tector, 140 E...	550954
140 E 18 tector, 140 E 18 P tector, 140 E...	550971
140 E 18 tector, 140 E 18 P tector, 140 E...	550975A
140 E 18 W tector	550743
140 E 18 W tector	550949
140 E 18 W tector	550949A
140 E 18 W tector	550971
140 E 18 W tector	550975A
140 E 18 W tector	551010
140 E 18, 140 E 18 P, 140 E 18 FP	550743
140 E 18, 140 E 18 P, 140 E 18 FP	550949
140 E 18, 140 E 18 P, 140 E 18 FP	550949A
140 E 18, 140 E 18 P, 140 E 18 FP	550971
140 E 18, 140 E 18 P, 140 E 18 FP	550975A
140 E 18, 140 E 18 P, 140 E 18 FP	551010
140 E 21 K	550743
140 E 21 K	550949
140 E 21 K	550949A
140 E 21 K	550971
140 E 21 K	550975A
140 E 21 K	551010
140 E 21 tector, 140 E 21 P, 140 E 21 FP	550743
140 E 21 tector, 140 E 21 P, 140 E 21 FP	550949
140 E 21 tector, 140 E 21 P, 140 E 21 FP	550949A
140 E 21 tector, 140 E 21 P, 140 E 21 FP	550954
140 E 21 tector, 140 E 21 P, 140 E 21 FP	550971
140 E 21 tector, 140 E 21 P, 140 E 21 FP	550975A
140 E 21 tector, 140 E 21 P, 140 E 21 FP	551010
140 E 22 K tector	550743
140 E 22 K tector	550954
140 E 22 K tector	550971
140 E 22 K tector	550975A
140 E 22 tector, 140 E 22 P tector, 140 E...	550743
140 E 22 tector, 140 E 22 P tector, 140 E...	550954
140 E 22 tector, 140 E 22 P tector, 140 E...	550971
140 E 22 tector, 140 E 22 P tector, 140 E...	550975A
140 E 24 K tector	550743
140 E 24 K tector	550949
140 E 24 K tector	550949A
140 E 24 K tector	550971
140 E 24 K tector	550975A
140 E 24 K tector	551010
140 E 24 tector, 14 E 24 P tector, 140 E 2...	550743
140 E 24 tector, 14 E 24 P tector, 140 E 2...	550949
140 E 24 tector, 14 E 24 P tector, 140 E 2...	550949A
140 E 24 tector, 14 E 24 P tector, 140 E 2...	550971
140 E 24 tector, 14 E 24 P tector, 140 E 2...	550975A
140 E 24 tector, 14 E 24 P tector, 140 E 2...	551010
140 E 24 W tector, 140 E 24 WS tector	550743
140 E 24 W tector, 140 E 24 WS tector	550949
140 E 24 W tector, 140 E 24 WS tector	550949A
140 E 24 W tector, 140 E 24 WS tector	550971
140 E 24 W tector, 140 E 24 WS tector	550975A
140 E 24 W tector, 140 E 24 WS tector	551010
140 E 25 K tector, 140 E 25 DK tector	550743
140 E 25 K tector, 140 E 25 DK tector	550954
140 E 25 K tector, 140 E 25 DK tector	550971
140 E 25 K tector, 140 E 25 DK tector	550975A
140 E 25 W tector, 140 E 25 WS tector	550743
140 E 25 W tector, 140 E 25 WS tector	550954
140 E 25 W tector, 140 E 25 WS tector	550971
140 E 25 W tector, 140 E 25 WS tector	550975A
140 E 28 K tector	550743
140 E 28 K tector	550954
140 E 28 K tector	550971
140 E 28 K tector	550975A
140 E 28 tector, 140 E 28 P tector, 140 E...	550743
140 E 28 tector, 140 E 28 P tector, 140 E...	550954
140 E 28 tector, 140 E 28 P tector, 140 E...	550971
140 E 28 tector, 140 E 28 P tector, 140 E...	550975A
140 E 28 W tector, 140 E 28 WS tector	550743
140 E 28 W tector, 140 E 28 WS tector	550954
140 E 28 W tector, 140 E 28 WS tector	550971
140 E 28 W tector, 140 E 28 WS tector	550975A
140 E D 25 tector, 140 E 25 P tector, 140...	550743
140 E D 25 tector, 140 E 25 P tector, 140...	550954
140 E D 25 tector, 140 E 25 P tector, 140...	550971
140 E D 25 tector, 140 E 25 P tector, 140...	550975A
150 E 18 K tector	550743
150 E 18 K tector	550949
150 E 18 K tector	550949A
150 E 18 K tector	550954
150 E 18 K tector	550971
150 E 18 K tector	550975A
150 E 18 K tector	551010
150 E 18 tector	550743
150 E 18 tector	550949
150 E 18 tector	550949A
150 E 18 tector	550971
150 E 18 tector	550975A
150 E 18 tector	551010
150 E 18 tector, 150 E 18 P tector, 150 E...	550743
150 E 18 tector, 150 E 18 P tector, 150 E...	550954
150 E 18 tector, 150 E 18 P tector, 150 E...	550971
150 E 18 tector, 150 E 18 P tector, 150 E...	550975A
150 E 21 K tector	550743
150 E 21 K tector	550949
150 E 21 K tector	550949A
150 E 21 K tector	550971
150 E 21 K tector	550975A
150 E 21 K tector	551010
150 E 21 tector, 150 E 21 P tector, 150 E...	550743
150 E 21 tector, 150 E 21 P tector, 150 E...	550949
150 E 21 tector, 150 E 21 P tector, 150 E...	550949A
150 E 21 tector, 150 E 21 P tector, 150 E...	550971
150 E 21 tector, 150 E 21 P tector, 150 E...	550975A
150 E 21 tector, 150 E 21 P tector, 150 E...	551010
150 E 22 K tector	550743
150 E 22 K tector	550954
150 E 22 K tector	550971

Original equipment numbers and pictures in this catalogue are used for reference purposes only.

ERA S.r.l. Via F. Santi, 15 - 10024 Moncalieri (TO) Italy - Tel. +39 011.6891511 - Fax +39 011.6472862 - italia@eraspares.it - www.eraspares.it

Applicazioni veicolari - Vehicles applications

150 E 22 K tector	550975A
150 E 22 tector, 150 E 22 P tector, 150 E...	550743
150 E 22 tector, 150 E 22 P tector, 150 E...	550954
150 E 22 tector, 150 E 22 P tector, 150 E...	550971
150 E 22 tector, 150 E 22 P tector, 150 E...	550975A
150 E 24 K tector	550743
150 E 24 K tector	550949
150 E 24 K tector	550949A
150 E 24 K tector	550971
150 E 24 K tector	550975A
150 E 24 K tector	551010
150 E 24 tector, 150 E 25 tector	550743
150 E 24 tector, 150 E 25 tector	550949
150 E 24 tector, 150 E 25 tector	550949A
150 E 24 tector, 150 E 25 tector	550954
150 E 24 tector, 150 E 25 tector	550971
150 E 24 tector, 150 E 25 tector	550975A
150 E 24 tector, 150 E 25 tector	551010
150 E 25 K tector	550743
150 E 25 K tector	550954
150 E 25 K tector	550971
150 E 25 K tector	550975A
150 E 25 W tector	550743
150 E 25 W tector	550954
150 E 25 W tector	550971
150 E 25 W tector	550975A
150 E 25 WS tector	550743
150 E 25 WS tector	550954
150 E 25 WS tector	550971
150 E 25 WS tector	550975A
150 E 28 K tector	550743
150 E 28 K tector	550954
150 E 28 K tector	550971
150 E 28 K tector	550975A
150 E 28 K tector	551010
150 E 28 tector	550743
150 E 28 tector	550971
150 E 28 tector	550975A
150 E 28 tector	551010
150 E 28 W tector	550743
150 E 28 W tector	550954
150 E 28 W tector	550971
150 E 28 W tector	550975A
150 E 28 WS tector	550743
150 E 28 WS tector	550954
150 E 28 WS tector	550971
150 E 28 WS tector	550975A
150 E 30 K tector	550743
150 E 30 K tector	550954
150 E 30 K tector	550971
150 E 30 K tector	550975A
150 E 30 tector, 150 E 30 P tector, 150 E...	550743
150 E 30 tector, 150 E 30 P tector, 150 E...	550954
150 E 30 tector, 150 E 30 P tector, 150 E...	550971
150 E 30 tector, 150 E 30 P tector, 150 E...	550975A
160 E 18 K tector	550743
160 E 18 K tector	550954
160 E 18 K tector	550971
160 E 18 K tector	550975A
160 E 18 tector, 160 E 18 P tector	550743
160 E 18 tector, 160 E 18 P tector	550954
160 E 18 tector, 160 E 18 P tector	550971
160 E 18 tector, 160 E 18 P tector	550975A
160 E 21 tector, 160 E 21 P tector	550743
160 E 21 tector, 160 E 21 P tector	550949
160 E 21 tector, 160 E 21 P tector	550949A
160 E 21 tector, 160 E 21 P tector	550971
160 E 21 tector, 160 E 21 P tector	550975A
160 E 21 tector, 160 E 21 P tector	551010
160 E 22 K tector	550743
160 E 22 K tector	550954
160 E 22 K tector	550971
160 E 22 K tector	550975A
160 E 22 tector, 160 E 22 P tector	550743
160 E 22 tector, 160 E 22 P tector	550954
160 E 22 tector, 160 E 22 P tector	550971
160 E 22 tector, 160 E 22 P tector	550975A
160 E 24 tector, 160 E 24 P tector	550743
160 E 24 tector, 160 E 24 P tector	550949
160 E 24 tector, 160 E 24 P tector	550949A
160 E 24 tector, 160 E 24 P tector	550971
160 E 24 tector, 160 E 24 P tector	550975A
160 E 24 tector, 160 E 24 P tector	551010
160 E 25 K tector	550743
160 E 25 K tector	550954
160 E 25 K tector	550971
160 E 25 K tector	550975A
160 E 25 tector, 160 E 25 P tector	550743
160 E 25 tector, 160 E 25 P tector	550954
160 E 25 tector, 160 E 25 P tector	550971
160 E 25 tector, 160 E 25 P tector	550975A
160 E 28 K tector	550743
160 E 28 K tector	550954
160 E 28 K tector	550971
160 E 28 K tector	550975A
160 E 28 tector, 160 E 28 P tector	550743
160 E 28 tector, 160 E 28 P tector	550954
160 E 28 tector, 160 E 28 P tector	550971
160 E 28 tector, 160 E 28 P tector	550975A
160 E 28 tector, 160 E 28 P tector	551010
160 E 30 K tector	550743
160 E 30 K tector	550954
160 E 30 K tector	550971
160 E 30 K tector	550975A
160 E 30 tector, 160 E 30 P tector	550743
160 E 30 tector, 160 E 30 P tector	550954
160 E 30 tector, 160 E 30 P tector	550971
160 E 30 tector, 160 E 30 P tector	550975A
180 E 21 Ktector	550743
180 E 21 Ktector	550949
180 E 21 Ktector	550949A
180 E 21 Ktector	550971
180 E 21 Ktector	550975A
180 E 21 Ktector	551010
180 E 21 tector	550743
180 E 21 tector	550949
180 E 21 tector	550949A
180 E 21 tector	550971
180 E 21 tector	550975A
180 E 21 tector	551010
180 E 22 tector, 180 E 22 P tector	550743
180 E 22 tector, 180 E 22 P tector	550954
180 E 22 tector, 180 E 22 P tector	550971
180 E 22 tector, 180 E 22 P tector	550975A
180 E 24 K tector	550081
180 E 24 K tector	550743
180 E 24 K tector	550949
180 E 24 K tector	550949A
180 E 24 K tector	550971
180 E 24 K tector	550975A
180 E 24 K tector	551010
180 E 24, 180 E 25 tector	550081
180 E 24, 180 E 25 tector	550743
180 E 24, 180 E 25 tector	550949
180 E 24, 180 E 25 tector	550949A
180 E 24, 180 E 25 tector	550954
180 E 24, 180 E 25 tector	550971
180 E 24, 180 E 25 tector	550975A
180 E 24, 180 E 25 tector	551010
180 E 25 K tector	550743
180 E 25 K tector	550954
180 E 25 K tector	550971
180 E 25 K tector	550975A
180 E 28 K tector	550743
180 E 28 K tector	550954
180 E 28 K tector	550971
180 E 28 K tector	550975A
180 E 28 K tector	551010
180 E 28 tector, 180 E 28 P tector	550743
180 E 28 tector, 180 E 28 P tector	550954
180 E 28 tector, 180 E 28 P tector	550971
180 E 28 tector, 180 E 28 P tector	550975A
180 E 28 tector, 180 E 28 P tector	551010
180 E 30 K tector	550743
180 E 30 K tector	550954
180 E 30 K tector	550971
180 E 30 K tector	550975A
180 E 30 tector, 180 E 30 P tector	550743
180 E 30 tector, 180 E 30 P tector	550954
180 E 30 tector, 180 E 30 P tector	550971
180 E 30 tector, 180 E 30 P tector	550975A
260 E 28 K tector, 260 E 28 KE tector	551010
320 E 28 T tector	551010
320 E 28 tector	551010
60 E 14 K tector	550743
60 E 14 K tector	550971
60 E 14 K tector	550975A
60 E 14 tector, 60 E 14 P tector	550743
60 E 14 tector, 60 E 14 P tector	550971
60 E 14 tector, 60 E 14 P tector	550975A
60 E 16 K tector	550743
60 E 16 K tector	550971
60 E 16 K tector	550975A
60 E 16 tector, 60 E 16 P tector	550743
60 E 16 tector, 60 E 16 P tector	550971
60 E 16 tector, 60 E 16 P tector	550975A
65 E 13 K tector	550743
65 E 13 K tector	550949
65 E 13 K tector	550949A
65 E 13 K tector	550971
65 E 13 K tector	550975A
65 E 13 K tector	551010
65 E 13 tector	550949
65 E 13 tector	550949A
65 E 13 tector	551010
65 E 14 K tector	550743
65 E 14 K tector	550971
65 E 14 K tector	550975A
65 E 14 tector, 65 E 14 P tector	550743
65 E 14 tector, 65 E 14 P tector	550971
65 E 14 tector, 65 E 14 P tector	550975A
65 E 15 tector, 65 E 15 P tector	550949
65 E 15 tector, 65 E 15 P tector	550949A
65 E 15 tector, 65 E 15 P tector	550975A
65 E 15 tector, 65 E 15 P tector	551010
65 E 16 K tector	550743
65 E 16 K tector	550971
65 E 16 K tector	550975A
65 E 16 tector, 65 E 16 P tector	550743
65 E 16 tector, 65 E 16 P tector	550971
65 E 16 tector, 65 E 16 P tector	550975A
65 E15 K tector	550949
65 E15 K tector	550949A
65 E15 K tector	550975A
65 E15 K tector	551010
75 E 13 K tector	550743
75 E 13 K tector	550949
75 E 13 K tector	550949A
75 E 13 K tector	550971
75 E 13 K tector	550975A
75 E 13 K tector	551010
75 E 13 tector, 75 E 13 P tector	550949
75 E 13 tector, 75 E 13 P tector	550949A
75 E 13 tector, 75 E 13 P tector	551010
75 E 14 K tector	550743
75 E 14 K tector	550954
75 E 14 K tector	550971
75 E 14 K tector	550975A
75 E 14 tector, 75 E 14 P tector	550743
75 E 14 tector, 75 E 14 P tector	550954
75 E 14 tector, 75 E 14 P tector	550971
75 E 14 tector, 75 E 14 P tector	550975A
75 E 15 K tector	550743
75 E 15 K tector	550949
75 E 15 K tector	550949A
75 E 15 K tector	550971
75 E 15 K tector	550975A
75 E 15 K tector	551010

Original equipment numbers and pictures in this catalogue are used for reference purposes only.

ERA S.r.l. Via F. Santi, 15 - 10024 Moncalieri (TO) Italy - Tel. +39 011.6891511 - Fax +39 011.6472862 - italia@eraspares.it - www.eraspares.it

Applicazioni veicolari - Vehicles applications

75 E 15 tector, 75 E 15 P tector	550743
75 E 15 tector, 75 E 15 P tector	550949
75 E 15 tector, 75 E 15 P tector	550949A
75 E 15 tector, 75 E 15 P tector	550971
75 E 15 tector, 75 E 15 P tector	550975A
75 E 15 tector, 75 E 15 P tector	551010
75 E 16 K tector	550743
75 E 16 K tector	550954
75 E 16 K tector	550971
75 E 16 K tector	550975A
75 E 16 tector, 75 E 16 P tector	550743
75 E 16 tector, 75 E 16 P tector	550954
75 E 16 tector, 75 E 16 P tector	550971
75 E 16 tector, 75 E 16 P tector	550975A
75 E 17 K, 75 E 18 K tector	550949
75 E 17 K, 75 E 18 K tector	550949A
75 E 17 K, 75 E 18 K tector	551010
75 E 17, 75 E 17 P, 75 E 18 tector	550949
75 E 17, 75 E 17 P, 75 E 18 tector	550949A
75 E 17, 75 E 17 P, 75 E 18 tector	551010
75 E 18 K tector	550743
75 E 18 K tector	550949
75 E 18 K tector	550949A
75 E 18 K tector	550971
75 E 18 K tector	550975A
75 E 18 K tector	551010
75 E 18 tector, 75 E 18 P tector	550743
75 E 18 tector, 75 E 18 P tector	550949
75 E 18 tector, 75 E 18 P tector	550949A
75 E 18 tector, 75 E 18 P tector	550971
75 E 18 tector, 75 E 18 P tector	550975A
75 E 18 tector, 75 E 18 P tector	551010
80 E 17 K, 80 E 17 DK tector, 80 E 18 K te...	550949
80 E 17 K, 80 E 17 DK tector, 80 E 18 K te...	550949A
80 E 17 K, 80 E 17 DK tector, 80 E 18 K te...	551010
80 E 17, 80 E 17 D tector, 80 E 17 DP tect...	550949
80 E 17, 80 E 17 D tector, 80 E 17 DP tect...	550949A
80 E 17, 80 E 17 D tector, 80 E 17 DP tect...	551010
80 E 18 K tector	550743
80 E 18 K tector	550954
80 E 18 K tector	550971
80 E 18 K tector	550975A
80 E 18 K tector, 80 E 18 DK tector	550949
80 E 18 K tector, 80 E 18 DK tector	550949A
80 E 18 K tector, 80 E 18 DK tector	551010
80 E 18 tector, 80 E 18 D tector, 80 E 18...	550949
80 E 18 tector, 80 E 18 D tector, 80 E 18...	550949A
80 E 18 tector, 80 E 18 D tector, 80 E 18...	551010
80 E 18 tector, 80 E 18 P tector, 80 E 18 F...	550743
80 E 18 tector, 80 E 18 P tector, 80 E 18 F...	550954
80 E 18 tector, 80 E 18 P tector, 80 E 18 F...	550971
80 E 18 tector, 80 E 18 P tector, 80 E 18 F...	550975A
80 E 21 K, 80 E 21 DK tector, 80 E 22 K te...	550743
80 E 21 K, 80 E 21 DK tector, 80 E 22 K te...	550949
80 E 21 K, 80 E 21 DK tector, 80 E 22 K te...	550949A
80 E 21 K, 80 E 21 DK tector, 80 E 22 K te...	550954
80 E 21 K, 80 E 21 DK tector, 80 E 22 K te...	550971
80 E 21 K, 80 E 21 DK tector, 80 E 22 K te...	550975A
80 E 21 K, 80 E 21 DK tector, 80 E 22 K te...	551010
80 E 21, 80 E 21 D tector, 80 E 21 DP tect...	550743
80 E 21, 80 E 21 D tector, 80 E 21 DP tect...	550949
80 E 21, 80 E 21 D tector, 80 E 21 DP tect...	550949A
80 E 21, 80 E 21 D tector, 80 E 21 DP tect...	550954
80 E 21, 80 E 21 D tector, 80 E 21 DP tect...	550971
80 E 21, 80 E 21 D tector, 80 E 21 DP tect...	550975A
80 E 21, 80 E 21 D tector, 80 E 21 DP tect...	551010
80 E 22 tector, 80 E 22 P tector, 80 E 22F...	550743
80 E 22 tector, 80 E 22 P tector, 80 E 22F...	550954
80 E 22 tector, 80 E 22 P tector, 80 E 22F...	550971
80 E 22 tector, 80 E 22 P tector, 80 E 22F...	550975A
80 EL 15 tector	550949
80 EL 15 tector	550949A
80 EL 15 tector	550975A
80 EL 15 tector	551010
80 EL 16 tector, 80 EL 16 P tector	550743
80 EL 16 tector, 80 EL 16 P tector	550954
80 EL 16 tector, 80 EL 16 P tector	550971
80 EL 16 tector, 80 EL 16 P tector	550975A
80 EL 17 tector, 80 EL 17 P tector	550743
80 EL 17 tector, 80 EL 17 P tector	550949
80 EL 17 tector, 80 EL 17 P tector	550949A
80 EL 17 tector, 80 EL 17 P tector	550971
80 EL 17 tector, 80 EL 17 P tector	550975A
80 EL 17 tector, 80 EL 17 P tector	551010
80 EL 18 tector, 80 EL 18 P tector	550743
80 EL 18 tector, 80 EL 18 P tector	550954
80 EL 18 tector, 80 EL 18 P tector	550971
80 EL 18 tector, 80 EL 18 P tector	550975A
90 E 17 K tector, 90 E 17 DK tector	550743
90 E 17 K tector, 90 E 17 DK tector	550949
90 E 17 K tector, 90 E 17 DK tector	550949A
90 E 17 K tector, 90 E 17 DK tector	550971
90 E 17 K tector, 90 E 17 DK tector	550975A
90 E 17 K tector, 90 E 17 DK tector	551010
90 E 17, 90 E 17D tector, 90 E 17 DP tect...	550743
90 E 17, 90 E 17D tector, 90 E 17 DP tect...	550949
90 E 17, 90 E 17D tector, 90 E 17 DP tect...	550949A
90 E 17, 90 E 17D tector, 90 E 17 DP tect...	550971
90 E 17, 90 E 17D tector, 90 E 17 DP tect...	550975A
90 E 17, 90 E 17D tector, 90 E 17 DP tect...	551010
90 E 18 K tector, 90 E 18 DK tector	550743
90 E 18 K tector, 90 E 18 DK tector	550949
90 E 18 K tector, 90 E 18 DK tector	550949A
90 E 18 K tector, 90 E 18 DK tector	550971
90 E 18 K tector, 90 E 18 DK tector	550975A
90 E 18 K tector, 90 E 18 DK tector	551010
90 E 18 tector, 90 E 18 D tector, 90 E 18...	550743
90 E 18 tector, 90 E 18 D tector, 90 E 18...	550949
90 E 18 tector, 90 E 18 D tector, 90 E 18...	550949A
90 E 18 tector, 90 E 18 D tector, 90 E 18...	550971
90 E 18 tector, 90 E 18 D tector, 90 E 18...	550975A
90 E 18 tector, 90 E 18 D tector, 90 E 18...	551010
90 E 21 K tector, 90 E 21 DK tector	550949
90 E 21 K tector, 90 E 21 DK tector	550949A
90 E 21 K tector, 90 E 21 DK tector	551010
90 E 21, 90 E 21 D tector, 90 E 21 DP tect...	550743
90 E 21, 90 E 21 D tector, 90 E 21 DP tect...	550949
90 E 21, 90 E 21 D tector, 90 E 21 DP tect...	550949A
90 E 21, 90 E 21 D tector, 90 E 21 DP tect...	550954
90 E 21, 90 E 21 D tector, 90 E 21 DP tect...	550971
90 E 21, 90 E 21 D tector, 90 E 21 DP tect...	550975A
90 E 21, 90 E 21 D tector, 90 E 21 DP tect...	551010
90 E 22 K tector	550743
90 E 22 K tector	550954
90 E 22 K tector	550971
90 E 22 K tector	550975A

EuroCargo V

100E19, 100E19P	550743
100E19, 100E19P	550814
120E21, 120E21P, 120EL21, 120EL21P	550743
120E21, 120E21P, 120EL21, 120EL21P	550814
120EL21 CNG, 12EL21P CNG	550734
120EL21 CNG, 12EL21P CNG	550734A
140E25, 140E25FP, 140E25P	550743
140E25, 140E25FP, 140E25P	550814
160E21 CNG, 16E21P CNG	550734
160E21 CNG, 16E21P CNG	550734A
75E16, 75E16P	550743
75E16, 75E16P	550814

EuroFire

140 E 24 tector	550949
140 E 24 tector	550949A
140 E 24 tector	551010

EuroStar

LD 190 E 39 P, LD 190 E 39 FP	550081
LD 190 E 43, LD 190 E 43 P, LD 190 E 43...	550081
LD 260 E 39 P, LD 260 E 39 FP	550081
LD 260 E 43 Y/PS, LD 260 E 43 FP	550081
LD 260 E 48 Y/PS	550743
LD 440 E 39 T, LD 440 E 39 T/P	550081
LD 440 E 39 TX, LD 440 E 39 TX/P	550743
LD 440 E 43 T/P	550081
LD 440 E 43 TX/P	550081
LD 440 E 48 T/P	550081

EuroTech MP

190 E 39, 190 E 39 /P, 190 E39 /FP	550081
190 E 43, 190 E 43 /P	550081
260 E 43 Y, 260 E 43 Y/P	550081
440 E 39 T, 440 E 39 T/P, 440 E 39 T/FP-...	550081
440 E 39 TX/P	550081
440 E 43 T, 440 E 43 T/P	550081

EuroTrakker

MP 190 E 38 W Cursor	550081
MP 190 E 44 W Cursor	550081
MP 260 E 38 H Cursor	550081
MP 260 E 38 W Cursor	550081
MP 260 E 44 H Cursor	550081
MP 260 E 44 W Cursor	550081
MP 340 E 38 H Cursor	550081
MP 340 E 38 HB Cursor	550081
MP 340 E 44 H Cursor	550081
MP 340 E 44 HB Cursor	550081
MP 380 E 38 H Cursor	550081
MP 380 E 38 W Cursor	550081
MP 380 E 44 H Cursor	550081
MP 380 E 44 W Cursor	550081
MP 410 E 38 H Cursor	550081
MP 410 E 44 H Cursor	550081

MASSIF Pick-up

3.0 HPI	550292
3.0 HPI	550292A
3.0 HPI	550677
3.0 HPI	550689
3.0 HPI	550699A
3.0 HPI	550734
3.0 HPI	550734A
3.0 HPI	551010
3.0 HPI	551171
3.0 HPI	551171A
3.0 HPT	550292
3.0 HPT	550292A
3.0 HPT	550677
3.0 HPT	550689
3.0 HPT	550699A
3.0 HPT	550734
3.0 HPT	550734A
3.0 HPT	551010
3.0 HPT	551171
3.0 HPT	551171A

MASSIF Single Cab

3.0 HPI	550292
3.0 HPI	550292A
3.0 HPI	550677
3.0 HPI	550689
3.0 HPI	550699A
3.0 HPI	550734
3.0 HPI	550734A
3.0 HPI	551010
3.0 HPI	551171
3.0 HPI	551171A
3.0 HPT	550292
3.0 HPT	550292A
3.0 HPT	550677
3.0 HPT	550689
3.0 HPT	550699A
3.0 HPT	550734
3.0 HPT	550734A
3.0 HPT	551010
3.0 HPT	551171
3.0 HPT	551171A

Original equipment numbers and pictures in this catalogue are used for reference purposes only.

ERA S.r.l. Via F. Santi, 15 - 10024 Moncalieri (TO) Italy - Tel. +39 011.6891511 - Fax +39 011.6472862 - italia@eraspares.it - www.eraspares.it

Applicazioni veicolari - Vehicles applications

MASSIF Station Wagon	
3.0 HPI	550292
3.0 HPI	550292A
3.0 HPI	550677
3.0 HPI	550689
3.0 HPI	550699A
3.0 HPI	550734
3.0 HPI	550734A
3.0 HPI	551010
3.0 HPI	551171
3.0 HPI	551171A
3.0 HPT	550292
3.0 HPT	550292A
3.0 HPT	550677
3.0 HPT	550689
3.0 HPT	550699A
3.0 HPT	550734
3.0 HPT	550734A
3.0 HPT	551010
3.0 HPT	551171
3.0 HPT	551171A

Stralis	
450S33 T	550061
450S33 T	550061A
450S33 T	550743
450S33 T	550971
450S38 T	550743
450S42 T	550743
460S36 T	550061
460S36 T	550061A
460S36 T	550743
460S36 T	550971
490S38 T	550743
490S40 T	550061
490S40 T	550061A
490S40 T	550743
490S42 T	550743
490S48 T	550061
490S48 T	550061A
490S48 T	550743
490S48 T	550971
530S36 T	550061
530S36 T	550061A
530S36 T	550743
530S36 T	550971
570S38 T	550743
570S42 T	550743
600S56 T	550061
600S56 T	550061A
600S56 T	550743
600S56 T	550971
800S56 TZ	550061
800S56 TZ	550061A
800S56 TZ	550743
800S56 TZ	550971
AD 190S27, AT 190S27	550743
AD 190S30	550743
AD 190S31, AT 190S31	550061
AD 190S31, AT 190S31	550061A
AD 190S31, AT 190S31	550743
AD 190S31, AT 190S31	550971
AD 190S33, AT 190S33	550061
AD 190S33, AT 190S33	550061A
AD 190S33, AT 190S33	550743
AD 190S33, AT 190S33	550971
AD 190S35	550743
AD 190S36, AT 190S36	550061
AD 190S36, AT 190S36	550061A
AD 190S36, AT 190S36	550743
AD 190S36, AT 190S36	550971
AD 190S40, AT 190S40	550743
AD 190S43, AT 190S43	550061
AD 190S43, AT 190S43	550061A
AD 190S43, AT 190S43	550743
AD 190S43, AT 190S43	550971
AD 190S45, AT 190S45	550061
AD 190S45, AT 190S45	550061A
AD 190S45, AT 190S45	550743
AD 190S45, AT 190S45	550971
AD 260S27 CNG, AT 260S27 CNG	550061
AD 260S27 CNG, AT 260S27 CNG	550061A
AD 260S27 CNG, AT 260S27 CNG	550364
AD 260S27 CNG, AT 260S27 CNG	550364A
AD 260S27 CNG, AT 260S27 CNG	550743
AD 260S27 CNG, AT 260S27 CNG	550969
AD 260S31, AT 260S31	550061
AD 260S31, AT 260S31	550061A
AD 260S31, AT 260S31	550743
AD 260S33, AT 260S33	550061
AD 260S33, AT 260S33	550061A
AD 260S33, AT 260S33	550364
AD 260S33, AT 260S33	550364A
AD 260S33, AT 260S33	550743
AD 260S33, AT 260S33	550969
AD 260S33, AT 260S33	550971
AD 260S36, AT 260S36	550061
AD 260S36, AT 260S36	550061A
AD 260S36, AT 260S36	550743
AD 260S42, AT 260S42	550061
AD 260S42, AT 260S42	550061A
AD 260S42, AT 260S42	550743
AD 260S42, AT 260S42	550971
AD 260S42, AT 260S42, AS 260S42	550061
AD 260S42, AT 260S42, AS 260S42	550061A
AD 260S42, AT 260S42, AS 260S42	550743
AD 260S42, AT 260S42, AS 260S42	550971
AD 260S45, AT 260S45	550061
AD 260S45, AT 260S45	550061A
AD 260S45, AT 260S45	550743
AD 260S45, AT 260S45	550971
AD 260S45, AT 260S45, AS 260S45	550061
AD 260S45, AT 260S45, AS 260S45	550061A
AD 260S45, AT 260S45, AS 260S45	550743
AD 260S45, AT 260S45, AS 260S45	550971
AD 440S31, AT 440S31	550743
AD 440S33, AT 440S33	550061
AD 440S33, AT 440S33	550061A
AD 440S33, AT 440S33	550743
AD 440S33, AT 440S33	550971
AD 440S35, AT 440S35, AD 440S36, AT...	550061
AD 440S35, AT 440S35, AD 440S36, AT...	550061A
AD 440S42, AT 440S42	550061
AD 440S42, AT 440S42	550061A
AD 440S42, AT 440S42	550743
AD 440S42, AT 440S42	550971
AD 440S43, AT 440S43	550061
AD 440S43, AT 440S43	550061A
AD 440S43, AT 440S43	550743
AD 440S45, AT 440S45	550061
AD 440S45, AT 440S45	550061A
AD 440S45, AT 440S45	550743
AD 440S45, AT 440S45	550971
AD 440S48, AT 440S48, AS 440S48	550384A
AS 190S40	550743
AS 190S43	550061
AS 190S43	550061A
AS 190S43	550743
AS 190S43	550971
AS 190S45	550061
AS 190S45	550061A
AS 190S45	550743
AS 190S45	550971
AS 190S48	550743
AS 260S40	550081
AS 260S43	550081
AS 260S54	550081
AS 440S40	550081
AS 440S42	550061
AS 440S42	550061A
AS 440S42	550743
AS 440S42	550971
AS 440S42, AT 440S42	550061
AS 440S42, AT 440S42	550061A
AS 440S42, AT 440S42	550743
AS 440S42, AT 440S42	550971
AS 440S43	550061
AS 440S43	550061A
AS 440S43	550081
AS 440S43	550743
AS 440S45	550061
AS 440S45	550061A
AS 440S45	550743
AS 440S45	550971
AS 440S45, AT 440S45	550061
AS 440S45, AT 440S45	550061A
AS 440S45, AT 440S45	550743
AS 440S45, AT 440S45	550971
AS 440S46	550061
AS 440S46	550061A
AS 440S46	550743
AS 440S48	550081
AS 440S48	550743
AS 440S50, AT 440S50	550061
AS 440S50, AT 440S50	550061A
AS 440S50, AT 440S50	550743
AS 440S50, AT 440S50	550971
AS 440S54	550061
AS 440S54	550061A
AS 440S54	550081
AS 440S54, ES 440S54	550061
AS 440S54, ES 440S54	550061A
AS 440S56, AT 440S56	550061
AS 440S56, AT 440S56	550061A
AS 440S56, AT 440S56	550743
AS 440S56, AT 440S56	550971
AT 440S42	550061
AT 440S42	550061A
AT 440S42	550743
AT 440S42	550971
AT 440S43	550061
AT 440S43	550061A
AT 440S43	550743
AT 440S45	550061
AT 440S45	550061A
AT 440S45	550743
AT 440S45	550971
AT 440S48	550384A
ES 440S48	550743
ES 440S54	550061
ES 440S54	550061A

Tector	
170E22	550743
170E22	550954
170E22	550975A
170E28	550743
170E28	550954
170E28	550971
170E28	550975A
240E28	550743
240E28	550954
240E28	550975A

Trakker	
AD 190T27, AT 190T27	550743
AD 190T31 W, AT 190T31 W	550061
AD 190T31 W, AT 190T31 W	550061A
AD 190T31 W, AT 190T31 W	550743
AD 190T31 W, AT 190T31 W	550971
AD 190T31, AT 190T31	550743
AD 190T33 W, AT 190T33 W	550061
AD 190T33 W, AT 190T33 W	550061A
AD 190T33 W, AT 190T33 W	550743
AD 190T33 W, AT 190T33 W	550971
AD 190T33, AT 190T33	550061
AD 190T33, AT 190T33	550061A
AD 190T33, AT 190T33	550743

Original equipment numbers and pictures in this catalogue are used for reference purposes only.

ERA S.r.l. Via F. Santi, 15 - 10024 Moncalieri (TO) Italy - Tel. +39 011.6891511 - Fax +39 011.6472862 - italia@eraspares.it - www.eraspares.it

Applicazioni veicolari - Vehicles applications

AD 190T33, AT 190T33	550971
AD 190T35 W, AD 190T36 W, AT 190T35...	550061
AD 190T35 W, AD 190T36 W, AT 190T35...	550061A
AD 190T35 W, AD 190T36 W, AT 190T35...	550743
AD 190T35 W, AD 190T36 W, AT 190T35...	550971
AD 190T35 W, AT 190T35 W, AD 190T36...	550061
AD 190T35 W, AT 190T35 W, AD 190T36...	550061A
AD 190T35 W, AT 190T35 W, AD 190T36...	550743
AD 190T35 W, AT 190T35 W, AD 190T36...	550971
AD 190T35, AD 190T36, AT 190T35, AT 1...	550061
AD 190T35, AD 190T36, AT 190T35, AT 1...	550061A
AD 190T35, AD 190T36, AT 190T35, AT 1...	550743
AD 190T35, AD 190T36, AT 190T35, AT 1...	550971
AD 190T35, AT 190T35, AD 190T36, AT 1...	550061
AD 190T35, AT 190T35, AD 190T36, AT 1...	550061A
AD 190T35, AT 190T35, AD 190T36, AT 1...	550743
AD 190T35, AT 190T35, AD 190T36, AT 1...	550971
AD 190T36 W, AT 190T36 W	550061
AD 190T36 W, AT 190T36 W	550061A
AD 190T36 W, AT 190T36 W	550743
AD 190T36, AT 190T36	550061
AD 190T36, AT 190T36	550061A
AD 190T36, AT 190T36	550743
AD 190T38 W, AT 190T38 W	550061
AD 190T38 W, AT 190T38 W	550061A
AD 190T38 W, AT 190T38 W	550743
AD 190T38 W, AT 190T38 W	550971
AD 190T38, AT 190T38	550061
AD 190T38, AT 190T38	550061A
AD 190T38, AT 190T38	550743
AD 190T38, AT 190T38	550971
AD 190T41 W, AT 190T41 W	550061
AD 190T41 W, AT 190T41 W	550061A
AD 190T41 W, AT 190T41 W	550743
AD 190T41, AT 190T41	550061
AD 190T41, AT 190T41	550061A
AD 190T41, AT 190T41	550743
AD 190T44 W, AD 190T45 W, AT 190T44...	550061
AD 190T44 W, AD 190T45 W, AT 190T44...	550061A
AD 190T44 W, AD 190T45 W, AT 190T44...	550743
AD 190T44 W, AD 190T45 W, AT 190T44...	550971
AD 190T44 W, AT 190T44 W, AD 190T45...	550061
AD 190T44 W, AT 190T44 W, AD 190T45...	550061A
AD 190T44 W, AT 190T44 W, AD 190T45...	550743
AD 190T44, AD 190T45, AT 190T44, AT 1...	550061
AD 190T44, AD 190T45, AT 190T44, AT 1...	550061A
AD 190T44, AD 190T45, AT 190T44, AT 1...	550743
AD 190T44, AD 190T45, AT 190T44, AT 1...	550971
AD 190T44, AT 190T44, AD 19T45, AT 19...	550061
AD 190T44, AT 190T44, AD 19T45, AT 19...	550061A
AD 190T44, AT 190T44, AD 19T45, AT 19...	550743
AD 190T44, AT 190T44, AD 19T45, AT 19...	550971
AD 190T45 W, AT 190T45 W	550061
AD 190T45 W, AT 190T45 W	550061A
AD 190T45 W, AT 190T45 W	550743
AD 190T45, AT 190T45	550061
AD 190T45, AT 190T45	550061A
AD 190T45, AT 190T45	550743
AD 260T33 B	550061
AD 260T33 B	550061A
AD 260T33 B	550743
AD 260T33 B	550971
AD 260T33, AD 380T33, AT 260T33, AT 3...	550061
AD 260T33, AD 380T33, AT 260T33, AT 3...	550061A
AD 260T33, AD 380T33, AT 260T33, AT 3...	550743
AD 260T33, AD 380T33, AT 260T33, AT 3...	550971
AD 260T33, AT 260T33	550061
AD 260T33, AT 260T33	550061A
AD 260T33, AT 260T33	550743
AD 260T35, 260T36, 380T36, AT 260T35,...	550061
AD 260T35, 260T36, 380T36, AT 260T35,...	550061A
AD 260T35, 260T36, 380T36, AT 260T35,...	550743
AD 260T36 B	550061
AD 260T36 B	550061A
AD 260T36 B	550743
AD 260T36 W, AD 380T36 W, AT 260T36...	550061
AD 260T36 W, AD 380T36 W, AT 260T36...	550061A
AD 260T36 W, AD 380T36 W, AT 260T36...	550743
AD 260T36 W, AD 380T36 W, AT 260T36...	550969
AD 260T36, AT 260T36	550061
AD 260T36, AT 260T36	550061A
AD 260T36, AT 260T36	550743
AD 260T38 , AT 260T38	550061
AD 260T38 , AT 260T38	550061A
AD 260T38 , AT 260T38	550743
AD 260T38 , AT 260T38	550971
AD 260T38 B	550061
AD 260T38 B	550061A
AD 260T38 B	550743
AD 260T38 B	550971
AD 260T38 W, AT 260T38 W	550061
AD 260T38 W, AT 260T38 W	550061A
AD 260T38 W, AT 260T38 W	550743
AD 260T38 W, AT 260T38 W	550971
AD 260T38, AD 260T38 /P, AT 260T38	550061
AD 260T38, AD 260T38 /P, AT 260T38	550061A
AD 260T38, AD 260T38 /P, AT 260T38	550743
AD 260T38, AD 260T38 /P, AT 260T38	550971
AD 260T41 W, AD 380T41 W, AT 260T41...	550061
AD 260T41 W, AD 380T41 W, AT 260T41...	550061A
AD 260T41 W, AD 380T41 W, AT 260T41...	550743
AD 260T41, AD 380T41, AT 260T41, AT 3...	550061
AD 260T41, AD 380T41, AT 260T41, AT 3...	550061A
AD 260T41, AD 380T41, AT 260T41, AT 3...	550743
AD 260T45 W, AD 380T45 W, AT 260T45...	550061
AD 260T45 W, AD 380T45 W, AT 260T45...	550061A
AD 260T45 W, AD 380T45 W, AT 260T45...	550743
AD 260T45 W, AD 380T45 W, AT 260T45...	550969
AD 260T45, AD 380T45, AT 260T45, AT 3...	550061
AD 260T45, AD 380T45, AT 260T45, AT 3...	550061A
AD 260T45, AD 380T45, AT 260T45, AT 3...	550743
AD 260T45, AD 380T45, AT 260T45, AT 3...	550969
AD 260T50, AD 380T50, AT 260T50, AT 3...	550061
AD 260T50, AD 380T50, AT 260T50, AT 3...	550061A
AD 260T50, AD 380T50, AT 260T50, AT 3...	550743
AD 340T36 B	550061
AD 340T36 B	550061A
AD 340T36 B	550743
AD 340T36, AT 340T36	550061
AD 340T36, AT 340T36	550061A
AD 340T36, AT 340T36	550743
AD 340T41 B	550061
AD 340T41 B	550061A
AD 340T41 B	550743
AD 340T41, AT 340T41	550061
AD 340T41, AT 340T41	550061A
AD 340T41, AT 340T41	550743
AD 340T45 B	550061
AD 340T45 B	550061A
AD 340T45 B	550743
AD 340T45, AD 340T45 /P, AT 340T45, A...	550061
AD 340T45, AD 340T45 /P, AT 340T45, A...	550061A
AD 340T45, AD 340T45 /P, AT 340T45, A...	550743
AD 340T45, AT 340T45	550061
AD 340T45, AT 340T45	550061A
AD 340T45, AT 340T45	550743
AD 380T36 W, AT 380T36 W	550061
AD 380T36 W, AT 380T36 W	550061A
AD 380T36 W, AT 380T36 W	550743
AD 380T36 W, AT 380T36 W	550969
AD 380T38 B	550061
AD 380T38 B	550061A
AD 380T38 B	550743
AD 380T38 B	550971
AD 380T38 W, AT 380T38 W	550061
AD 380T38 W, AT 380T38 W	550061A
AD 380T38 W, AT 380T38 W	550743
AD 380T38 W, AT 380T38 W	550971
AD 380T38, AT 380T38	550061
AD 380T38, AT 380T38	550061A
AD 380T38, AT 380T38	550743
AD 380T38, AT 380T38	550971
AD 380T41 W, AT 380T41 W	550061
AD 380T41 W, AT 380T41 W	550061A
AD 380T41 W, AT 380T41 W	550743
AD 380T41, AT 380T41	550061
AD 380T41, AT 380T41	550061A
AD 380T41, AT 380T41	550743
AD 380T42 W	550061
AD 380T42 W	550061A
AD 380T42 W	550743
AD 380T42 W	550971
AD 380T44 B	550061
AD 380T44 B	550061A
AD 380T44 B	550743
AD 380T44 B	550971
AD 380T44 W, AT 380T44 W	550061
AD 380T44 W, AT 380T44 W	550061A
AD 380T44 W, AT 380T44 W	550743
AD 380T44 W, AT 380T44 W	550971
AD 380T44, AT 380T44	550061
AD 380T44, AT 380T44	550061A
AD 380T44, AT 380T44	550743
AD 380T44, AT 380T44	550971
AD 380T45 W, AT 380T45 W	550061
AD 380T45 W, AT 380T45 W	550061A
AD 380T45 W, AT 380T45 W	550743
AD 380T45, AT 380T45	550061
AD 380T45, AT 380T45	550061A
AD 380T45, AT 380T45	550743
AD 380T50, AT 380T50	550061
AD 380T50, AT 380T50	550061A
AD 380T50, AT 380T50	550743
AD 400T36 T, AT 400T36 T	550061
AD 400T36 T, AT 400T36 T	550061A
AD 400T36 T, AT 400T36 T	550743
AD 400T38 T, AT 400T38 T	550061
AD 400T38 T, AT 400T38 T	550061A
AD 400T38 T, AT 400T38 T	550743
AD 400T38 T, AT 400T38 T	550971
AD 400T38 WT, AT 400T38 WT	550061
AD 400T38 WT, AT 400T38 WT	550061A
AD 400T38 WT, AT 400T38 WT	550743
AD 400T38 WT, AT 400T38 WT	550971
AD 400T41 T, AT 400T41 T	550061
AD 400T41 T, AT 400T41 T	550061A
AD 400T41 T, AT 400T41 T	550743
AD 400T41 WT, AT 400T41 WT	550061
AD 400T41 WT, AT 400T41 WT	550061A
AD 400T41 WT, AT 400T41 WT	550743
AD 400T45 T, AT 400T45 T	550061
AD 400T45 T, AT 400T45 T	550061A
AD 400T45 T, AT 400T45 T	550743
AD 400T45 WT, AT 400T45 WT	550061
AD 400T45 WT, AT 400T45 WT	550061A
AD 400T45 WT, AT 400T45 WT	550743
AD 400T50 T, AT 400T50 T	550061
AD 400T50 T, AT 400T50 T	550061A
AD 400T50 T, AT 400T50 T	550743
AD 410T36, AT 410T36	550061
AD 410T36, AT 410T36	550061A
AD 410T38	550061
AD 410T38	550061A
AD 410T38	550743
AD 410T38	550971
AD 410T38 B, AT 410T38 B	550061
AD 410T38 B, AT 410T38 B	550061A
AD 410T38 B, AT 410T38 B	550743
AD 410T38 B, AT 410T38 B	550971
AD 410T38 H	550061
AD 410T38 H	550061A
AD 410T38 H	550743
AD 410T38 H	550971
AD 410T41, AT 410T41	550061
AD 410T41, AT 410T41	550061A
AD 410T41, AT 410T41	550743
AD 410T44 B, AT 410T44 B	550061
AD 410T44 B, AT 410T44 B	550061A

Original equipment numbers and pictures in this catalogue are used for reference purposes only.

ERA S.r.l. Via F. Santi, 15 - 10024 Moncalieri (TO) Italy - Tel. +39 011.6891511 - Fax +39 011.6472862 - italia@eraspares.it - www.eraspares.it

Applicazioni veicolari - Vehicles applications

AD 410T44 B, AT 410T44 B	550743
AD 410T44 B, AT 410T44 B	550971
AD 410T44 W , AT 410T44 W	550061
AD 410T44 W , AT 410T44 W	550061A
AD 410T44 W , AT 410T44 W	550743
AD 410T44 W , AT 410T44 W	550971
AD 410T44, AT 410T44	550061
AD 410T44, AT 410T44	550061A
AD 410T44, AT 410T44	550743
AD 410T44, AT 410T44	550971
AD 410T44, AT410T44	550061
AD 410T44, AT410T44	550061A
AD 410T44, AT410T44	550743
AD 410T44, AT410T44	550971
AD 410T45 W	550061
AD 410T45 W	550061A
AD 410T45 W	550743
AD 410T45, AT 410T45	550061
AD 410T45, AT 410T45	550061A
AD 410T45, AT 410T45	550743
AD 410T50, AT 410T50	550061
AD 410T50, AT 410T50	550061A
AD 410T50, AT 410T50	550743
AD 410T50, AT 410T50	550971
AD 440T41 T, AT 440T41 T	550061
AD 440T41 T, AT 440T41 T	550061A
AD 440T41 T, AT 440T41 T	550743
AD 440T45 T, AT 440T45 T	550061
AD 440T45 T, AT 440T45 T	550061A
AD 440T45 T, AT 440T45 T	550743
AD 440T50 T, AT 440T50 T	550061
AD 440T50 T, AT 440T50 T	550061A
AD 440T50 T, AT 440T50 T	550743
AD 720T38 T, AT 720T38 T	550061
AD 720T38 T, AT 720T38 T	550061A
AD 720T38 T, AT 720T38 T	550743
AD 720T38 T, AT 720T38 T	550971
AD 720T38 WT, AT 720T38 WT	550061
AD 720T38 WT, AT 720T38 WT	550061A
AD 720T38 WT, AT 720T38 WT	550743
AD 720T38 WT, AT 720T38 WT	550971
AD 720T41 T, AT 720T41 T	550061
AD 720T41 T, AT 720T41 T	550061A
AD 720T41 T, AT 720T41 T	550743
AD 720T41 T, AT 720T41 T	550971
AD 720T41 WT, AT 720T41 WT	550061
AD 720T41 WT, AT 720T41 WT	550061A
AD 720T41 WT, AT 720T41 WT	550743
AD 720T41 WT, AT 720T41 WT	550971
AD 720T44 T, AT 720T44 T	550061
AD 720T44 T, AT 720T44 T	550061A
AD 720T44 T, AT 720T44 T	550743
AD 720T44 T, AT 720T44 T	550971
AD 720T44 WT, AT 720T44 WT	550061
AD 720T44 WT, AT 720T44 WT	550061A
AD 720T44 WT, AT 720T44 WT	550743
AD 720T44 WT, AT 720T44 WT	550971
AD 720T45 T, AT 720T45 T	550061
AD 720T45 T, AT 720T45 T	550061A
AD 720T45 T, AT 720T45 T	550743
AD 720T45 WT, AT 720T45 WT	550061
AD 720T45 WT, AT 720T45 WT	550061A
AD 720T45 WT, AT 720T45 WT	550743
AD 720T50 T, AT 720T50 T, AT 720T50 T...	550061
AD 720T50 T, AT 720T50 T, AT 720T50 T...	550061A
AD 720T50 T, AT 720T50 T, AT 720T50 T...	550743
AD 740T48T, AT 740/48T	550061
AD 740T48T, AT 740/48T	550061A
AD 740T48T, AT 740/48T	550743
AT 400T42 TH	550061
AT 400T42 TH	550061A
AT 400T42 TH	550743
AT 400T42 TH	550971
AT 720T42 T	550061
AT 720T42 T	550061A
AT 720T42 T	550743
AT 720T42 T	550971
AT 720T42 WT	550061
AT 720T42 WT	550061A
AT 720T42 WT	550743
AT 720T42 WT	550971

Vertis

130V18	550743
130V18	550954
130V18	550975A
130V19	550743
130V19	550954
130V19	550971
130V19	550975A
90V16	550743
90V16	550954
90V16	550975A
90V18	550743
90V18	550954
90V18	550971
90V18	550975A

JAGUAR

E-PACE (X540)

2.0 AWD	550734
2.0 AWD	550734A

F-PACE (X761)

2.0 AWD	550734
2.0 AWD	550734A
3.0 AWD	550274
3.0 AWD	550821
3.0 AWD	550821A

F-TYPE Cabriolet (X152)

2.0 i4	550734
2.0 i4	550734A
3.0	550821
3.0	550821A
3.0 S AWD	550821
3.0 S AWD	550821A
5.0	550821
5.0	550821A
5.0 R	550821
5.0 R	550821A
5.0 R AWD	550821
5.0 R AWD	550821A
5.0 SCV8 P450	550734
5.0 SCV8 P450	550734A
5.0 SCV8 P450 AWD	550734
5.0 SCV8 P450 AWD	550734A
5.0 SVR	550821
5.0 SVR	550821A

F-TYPE Coupé (X152)

2.0 i4	550734
2.0 i4	550734A
3.0	550821
3.0	550821A
3.0 S	550821
3.0 S	550821A
3.0 S AWD	550821
3.0 S AWD	550821A
5.0 R	550821
5.0 R	550821A
5.0 R AWD	550821
5.0 R AWD	550821A
5.0 SCV8 P450	550734
5.0 SCV8 P450	550734A
5.0 SCV8 P450 AWD	550734
5.0 SCV8 P450 AWD	550734A
5.0 SVR	550821
5.0 SVR	550821A

S-TYPE II (X200)

2.5 V6	550294
2.7 D	550638
2.7 D	550642A
2.7 D	550933
2.7 D	550933A
2.7 D	551000
2.7 D	551000A
3.0 V6	550294
4.0 V8	550294
R 4,2 V8	550163
R 4,2 V8	550163A

XE (X760)

2.0	550734
2.0	550734A
2.0	550821
2.0	550821A
2.0	550894
2.0	550894A
2.0 AWD	550734
2.0 AWD	550734A
3.0 S	550274
3.0 S	550821
3.0 S	550821A

XF I (X250)

2.0	550821
2.0	550821A
2.0	550894
2.0	550894A
2.2 D	550383
2.2 D	550383A
2.2 D	550432
2.2 D	550432A
2.2 D	550462
2.7 D	550638
2.7 D	550642A
2.7 D	550933
2.7 D	550933A
2.7 D	551000
2.7 D	551000A
2.7 D	551493A
3.0	550294
3.0	550821
3.0	550821A
3.0	551493A
3.0 AWD	550821
3.0 AWD	550821A
3.0 AWD	551493A
3.0 D	550638
3.0 D	550642A
3.0 D	551493A
3.0 D	551591A
3.0 D AWD	550638
3.0 D AWD	550642A
4.2	551493A
4.2 Kompressor	550163
4.2 Kompressor	550163A
5.0	550274
5.0	551493A
5.0 Kompressor	550274
5.0 Kompressor	550821
5.0 Kompressor	550821A
5.0 XFR-S	550821
5.0 XFR-S	550821A

XF II (X260)

2.0	550734
2.0	550734A
2.0	550894
2.0	550894A
2.0 AWD	550734
2.0 AWD	550734A
3.0	550821
3.0	550821A

Original equipment numbers and pictures in this catalogue are used for reference purposes only.

ERA S.r.l. Via F. Santi, 15 - 10024 Moncalieri (TO) Italy - Tel. +39 011.6891511 - Fax +39 011.6472862 - italia@eraspares.it - www.eraspares.it

Applicazioni veicolari - Vehicles applications

3.0 AWD	550821
3.0 AWD	550821A
3.0 D	551591A

XF SPORTBRAKE (X250)

2.2 D	550383
2.2 D	550383A
2.2 D	550432
2.2 D	550432A
2.2 D	550462
3.0 D	551493A
3.0 D	551591A

XF SPORTBRAKE (X260)

2.0	550734
2.0	550734A
2.0 AWD	550734
2.0 AWD	550734A

XJ (X350, X358)

6 2,7 D	550638
6 2,7 D	550642A
6 2,7 D	550933
6 2,7 D	550933A
6 2,7 D	551000
6 2,7 D	551000A
6 3.0	550294
R 4.2	550163
R 4.2	550163A

XJ (X351)

2.0	550894
2.0	550894A
3.0	550821
3.0	550821A
3.0	551493A
3.0 AWD	550821
3.0 AWD	550821A
3.0 AWD	551493A
3.0 D	551591A
3.0 V6 D	550638
3.0 V6 D	550642A
3.0 V6 D	551493A
3.0 V6 D	551591A
5.0 V 8	550821
5.0 V 8	550821A
5.0 V 8	551493A
5.0 V8	550821
5.0 V8	550821A
5.0 V8 Kompressor	550821
5.0 V8 Kompressor	550821A

XK II Cabriolet (X150)

5.0 V8	550821
5.0 V8	550821A
5.0 XKR	550821
5.0 XKR	550821A
5.0 XKR-S	550821
5.0 XKR-S	550821A

XK II Coupé (X150)

5.0 V8	550821
5.0 V8	550821A
5.0 XKR	550821
5.0 XKR	550821A
5.0 XKR-S	550821
5.0 XKR-S	550821A

X-TYPE I (X400)

2.0 D	550122
2.0 D	550122A
2.0 D	550151
2.0 D	550151A
2.0 D	550159
2.0 D	550159A
2.0 D	550274
2.0 V6	550313A
2.2 D	550122
2.2 D	550122A
2.2 D	550151
2.2 D	550151A
2.2 D	550274
2.5 V6	550313A
3.0 V6	550313A

X-TYPE I Station wagon (X400)

2.0 D	550122
2.0 D	550122A
2.0 D	550151
2.0 D	550151A
2.0 D	550159
2.0 D	550159A
2.0 D	550274
2.0 D	550643
2.0 D	550643A
2.0 V6	550313A
2.2 D	550122
2.2 D	550122A
2.2 D	550151
2.2 D	550151A
2.2 D	550274
2.5	550313A
3.0	550313A

JEEP

CHEROKEE (KJ)

2.4 4WD	551355A
2.4 Laredo	551355A
2.5 CRD 4WD	550292
2.5 CRD 4WD	550292A
2.5 CRD 4WD	551362
2.8 CRD 4WD	550292
2.8 CRD 4WD	550292A
2.8 CRD 4WD	550734
2.8 CRD 4WD	550734A
2.8 CRD 4WD	551362
3.7 4WD	551579A
3.7 Laredo	551579A

CHEROKEE (KK)

2.8 CRD 4WD	550292
2.8 CRD 4WD	550292A
2.8 CRD 4WD	550627
2.8 CRD 4WD	550627A
2.8 CRD 4WD	550734
2.8 CRD 4WD	550734A
2.8 CRDi 4WD	550292
2.8 CRDi 4WD	550292A

CHEROKEE (KL)

2.0 CRD	550000
2.0 CRD	550628
2.0 CRD	550734
2.0 CRD	550734A
2.0 CRD 4x4	550000
2.0 CRD 4x4	550628
2.0 CRD 4x4	550734
2.0 CRD 4x4	550734A
2.2 CRD 4x4	550000
2.2 CRD 4x4	550628
2.2 CRD 4x4	550734
2.2 CRD 4x4	550734A
2.2 CRD 4x4	550743

CHEROKEE (XJ)

2.1 TD	550140A
2.5	550654A
2.5	551486A
2.5 4x4	550654A
2.5 i	550654A
2.5 i 4x4	550140A
2.5 i 4x4	550654A
2.5 i 4x4	551486A
2.5 SE	550654A
4.0 i	550140A
4.0 i	550178
4.0 i	550178A
4.0 i	550651A
4.0 i	550653A
4.0 i	550654A
4.0 i	551486A

COMANCHE (MJ)

2.5	550654A
2.5 4x4	550654A
4.0	550140A
4.0	550178
4.0	550178A
4.0	550651A
4.0	550653A
4.0 4x4	550140A
4.0 4x4	550178
4.0 4x4	550178A
4.0 4x4	550651A
4.0 4x4	550653A

COMMANDER (XK, XH)

3.0 CRD	550275A
3.0 CRD	550686A
3.0 CRD	550892
3.0 CRD	550892A
3.0 CRD	551393A
3.7 V6	551579A
4.7 V8	550649A
4.7 V8	551579A
5.7 V8	551579A

COMPASS (MK49)

2.0 CRD	550119
2.0 CRD	550119A
2.0 CRD	551536A
2.0 CRD 4x4	550119
2.0 CRD 4x4	550119A
2.0 CRD 4x4	551536A
2.2 CRD	550275A
2.2 CRD	550627
2.2 CRD	550627A
2.2 CRD	550686A
2.2 CRD 4x4	550275A
2.2 CRD 4x4	550627
2.2 CRD 4x4	550627A
2.2 CRD 4x4	550686A

COMPASS (MP, M6)

1.4 MultiAir	550245
1.4 MultiAir	550245A
1.4 MultiAir	550305A
1.4 MultiAir	550881
1.4 MultiAir AWD	550245
1.4 MultiAir AWD	550245A
1.4 MultiAir AWD	550305A
1.4 MultiAir AWD	550881
1.6 CRD	550628
1.6 CRD	550743
1.6 CRD	550816
2.0 CRD 4x4	550000
2.0 CRD 4x4	550628
2.0 CRD 4x4	550734
2.0 CRD 4x4	550734A
2.0 CRD 4x4	550816

GRAND CHEROKEE I (ZJ, ZG)

4.0 i	550140A
4.0 i	550178
4.0 i	550178A
4.0 i	550651A

Original equipment numbers and pictures in this catalogue are used for reference purposes only.

ERA S.r.l. Via F. Santi, 15 - 10024 Moncalieri (TO) Italy - Tel. +39 011.6891511 - Fax +39 011.6472862 - italia@eraspares.it - www.eraspares.it

Applicazioni veicolari - Vehicles applications

4.0 i	550653A
4.0 i	550654A
4.0 i	550656A
4.0 i	551486A
4.0 Laredo	550140A
4.0 Laredo	550178
4.0 Laredo	550178A
4.0 Laredo	550651A
4.0 Laredo	550653A

GRAND CHEROKEE II (WJ, WG)

2.7 CRD 4x4	550142
2.7 CRD 4x4	550142A
2.7 CRD 4x4	550275A
2.7 CRD 4x4	550686A
4.0 4x4	550140A
4.0 4x4	550178
4.0 4x4	550178A
4.0 4x4	550651A
4.0 4x4	550653A
4.7 V8	550649A
4.7 V8	551579A
4.7 V8 4x4	550649A
4.7 V8 4x4	551579A

GRAND CHEROKEE III (WH, WK)

3.0 CRD	550275A
3.0 CRD	550686A
3.0 CRD	550892
3.0 CRD	550892A
3.0 CRD	551393A
3.7 V6	551579A
4.7 V8	550649A
4.7 V8	551355A
4.7 V8	551579A
5.7 V8	551579A
6.1 SRT8	550265
6.1 SRT8	550265A
6.1 SRT8	551176
6.1 SRT8	551579A

GRAND CHEROKEE IV (WK, WK2)

3.0 CRD V6	550292
3.0 CRD V6	550292A
3.0 CRD V6	550627
3.0 CRD V6	550627A
3.0 CRD V6	550734
3.0 CRD V6	550734A
3.0 CRD V6 4x4	550292
3.0 CRD V6 4x4	550292A
3.0 CRD V6 4x4	550627
3.0 CRD V6 4x4	550627A
3.0 CRD V6 4x4	550734
3.0 CRD V6 4x4	550734A

PATRIOT (MK74)

2.0 CRD 4WD	550119
2.0 CRD 4WD	550119A
2.0 CRD 4WD	551536A
2.0 CRD 4x4	550119
2.0 CRD 4x4	550119A
2.2 CRD 4WD	550275A
2.2 CRD 4WD	550686A

RENEGADE SUV (BU, B1, BV)

1.4	550245
1.4	550245A
1.4	550305A
1.4	550734
1.4	550734A
1.4	550881
1.4 4x4	550245
1.4 4x4	550245A
1.4 4x4	550305A
1.4 4x4	550734
1.4 4x4	550734A
1.4 4x4	550881
1.6	550098
1.6	550098A
1.6	550245
1.6	550245A
1.6	550305A
1.6	550881
1.6 CRD	550000
1.6 CRD	550628
1.6 CRD	550734
1.6 CRD	550734A
1.6 CRD	550743
1.6 CRD	550816
1.6 CRD	550954
2.0 CRD	550734
2.0 CRD	550734A
2.0 CRD	550816
2.0 CRD	550954
2.0 CRD 4x4	550000
2.0 CRD 4x4	550628
2.0 CRD 4x4	550734
2.0 CRD 4x4	550734A
2.0 CRD 4x4	550816
2.0 CRD 4x4	550954

WRANGLER I (YJ, SJ_)

2.5	550140A
2.5	550178
2.5	550178A
2.5	550654A
2.5	551486A
4.0	550140A
4.0	550178
4.0	550178A
4.0	550651A
4.0	550653A
4.0	551486A

WRANGLER II (TJ)

4.0	550140A
4.0	550653A
4.0	550656A

WRANGLER III (JK)

2.8 CRD	550292
2.8 CRD	550292A
2.8 CRD	550734
2.8 CRD	550734A

KIA

AVELLA (KBA1)

1.3	550140A
1.3	550144A
1.3	550719A

AVELLA 2 volumi /Coda spiovente (KBA1)

1.3	550140A
1.3	550144A
1.3	550719A

BONGO Pianale piatto/Telaio (PU)

2.5 CRDi	551488A

BORREGO (HM)

3.0 CRDi 4WD	551256

CARENS I (FC)

1.8 i	550083
1.8 i	550144A
1.8 i	550284
1.8 i	550284A
1.8 i	550719A
1.8 i	550720

CARENS II MPV / Space wagon (FJ)

1.6	550144A
1.6	550233
1.6	550233A
1.6	550404
1.6	550404A
1.6	550617
1.8	550144A
1.8	550617
2.0 CRDi	550292
2.0 CRDi	550292A
2.0 CRDi	550355A
2.0 CRDi	550522
2.0 CRDi	550522A
2.0 CRDi	550531
2.0 CRDi	550531A
2.0 CRDi	550617
2.0 CRDi	550929
2.0 CRDi	551107
2.0 CRDi	551107A
2.0 CRDi	551110A
2.0 CRDi	551603A
2.0 CVVT	550355A
2.0 CVVT	550468A
2.0 CVVT	550522
2.0 CVVT	550522A
2.0 CVVT	550617
2.0 CVVT	550929

CARENS III MPV / Space wagon (UN)

1.6 CRDi 110	550548
1.6 CRDi 110	550548A
1.6 CRDi 110	550573
1.6 CRDi 110	550810
1.6 CRDi 110	550810A
1.6 CRDi 110	550811
1.6 CRDi 110	551110A
1.6 CRDi 128	550548
1.6 CRDi 128	550548A
1.6 CRDi 128	550573
1.6 CRDi 128	550810
1.6 CRDi 128	550810A
1.6 CRDi 128	550811
1.6 CRDi 128	551110A
1.6 CRDi 128	551578A
1.6 CVVT	550520
1.6 CVVT	550520A
1.6 CVVT	550548
1.6 CVVT	550548A
1.6 CVVT	550575
1.6 CVVT	550575A
1.6 CVVT	550769
1.6 CVVT	550807A
1.6 CVVT	550809A
2.0 CRDi 115	550292
2.0 CRDi 115	550292A
2.0 CRDi 115	550531
2.0 CRDi 115	550531A
2.0 CRDi 115	550548
2.0 CRDi 115	550548A
2.0 CRDi 115	551107
2.0 CRDi 115	551107A
2.0 CRDi 115	551110A
2.0 CRDi 135	550292
2.0 CRDi 135	550292A
2.0 CRDi 135	550531
2.0 CRDi 135	550531A
2.0 CRDi 135	550548
2.0 CRDi 135	550548A
2.0 CRDi 135	551107
2.0 CRDi 135	551107A
2.0 CRDi 135	551110A
2.0 CRDi 140	550292
2.0 CRDi 140	550292A
2.0 CRDi 140	550531
2.0 CRDi 140	550531A

Original equipment numbers and pictures in this catalogue are used for reference purposes only.

ERA S.r.l. Via F. Santi, 15 - 10024 Moncalieri (TO) Italy - Tel. +39 011.6891511 - Fax +39 011.6472862 - italia@eraspares.it - www.eraspares.it

Applicazioni veicolari - Vehicles applications

2.0 CRDi 140	550548
2.0 CRDi 140	550548A
2.0 CRDi 140	551107
2.0 CRDi 140	551107A
2.0 CRDi 140	551110A
2.0 CVVT	550355A
2.0 CVVT	550522
2.0 CVVT	550522A
2.0 CVVT	550548
2.0 CVVT	550548A
2.0 CVVT	550556
2.0 CVVT	550556A
2.0 CVVT	550771
2.0 CVVT	550771A

CARENS IV

1.6	550520
1.6	550520A
1.6	550575
1.6	550575A
1.6	550769
1.6	550807A
1.6	550809A
1.7 CRDi	550573
1.7 CRDi	551110A
1.7 CRDi	551215
1.7 CRDi	551215A

CARNIVAL / GRAND CARNIVAL III (VQ)

2.2 CRDi	551256
2.2 CRDi	551488A
2.2 CRDi	551578A
2.7 V6	550519A
2.7 V6	550521A
2.7 V6	550766
2.7 V6	550766A
2.7 V6	551116
2.9 CRDi	550404
2.9 CRDi	550404A
2.9 CRDi	550720
2.9 CRDi	550796
2.9 CRDi	550797
2.9 CRDi	550802
2.9 CRDi	550802A
2.9 CRDi	550803
2.9 CRDi	550855
3.8	550521A
3.8	550766
3.8	550766A

CARNIVAL I (UP)

2.5 V6	550144A
2.5 V6	550357
2.5 V6	550357A
2.5 V6	550404
2.5 V6	550404A
2.5 V6	550719A
2.9 TD	550404
2.9 TD	550404A
2.9 TD	550720
2.9 TD	550796
2.9 TD	550797
2.9 TD	550802
2.9 TD	550802A
2.9 TD	550803
2.9 TD	550855

CARNIVAL II (GQ)

2.5 V6	550144A
2.5 V6	550404
2.5 V6	550404A
2.5 V6	550719A
2.9 CRDi	550404
2.9 CRDi	550404A
2.9 CRDi	550720
2.9 CRDi	550796
2.9 CRDi	550797
2.9 CRDi	550802
2.9 CRDi	550802A
2.9 CRDi	550803
2.9 CRDi	550855
2.9 TD	550404
2.9 TD	550404A
2.9 TD	550720
2.9 TD	550796
2.9 TD	550797
2.9 TD	550802
2.9 TD	550802A
2.9 TD	550803
2.9 TD	550855
3.5	550519A
3.5	550766
3.5	550766A

CEED (CD)

1.4 T-GDI	551110A

CEE"D (JD)

1.4 CRDi 90	550573
1.4 CRDi 90	550810
1.4 CRDi 90	550810A
1.4 CRDi 90	550811
1.4 CRDi 90	551110A
1.4 CRDi 90	551333
1.4 CRDi 90	551578A
1.4 CVVT	550520
1.4 CVVT	550520A
1.4 CVVT	550575
1.4 CVVT	550575A
1.4 CVVT	550769
1.4 CVVT	550807A
1.4 CVVT	550809A
1.4 MPI	550807A
1.6 CRDi 110	550573
1.6 CRDi 110	550810
1.6 CRDi 110	550810A
1.6 CRDi 110	550811
1.6 CRDi 110	551110A
1.6 CRDi 110	551578A
1.6 CRDi 128	550573
1.6 CRDi 128	550810
1.6 CRDi 128	550810A
1.6 CRDi 128	550811
1.6 CRDi 128	551110A
1.6 CRDi 128	551578A
1.6 CRDi 136	550573
1.6 CRDi 136	551496A
1.6 GDI	550520
1.6 GDI	550520A
1.6 GDI	550575
1.6 GDI	550575A
1.6 GDI	550769
1.6 GDI	550807A
1.6 GDI	550809A

CEE"D 2 volumi /Coda spiovente (ED)

1.4	550520
1.4	550520A
1.4	550575
1.4	550575A
1.4	550769
1.4	550809A
1.4	551257
1.4 CVVT	550520
1.4 CVVT	550520A
1.4 CVVT	550575
1.4 CVVT	550575A
1.4 CVVT	550769
1.4 CVVT	550809A
1.4 CVVT	551257
1.6	550520
1.6	550520A
1.6	550548
1.6	550548A
1.6	550575
1.6	550575A
1.6	550769
1.6	550807A
1.6	550809A
1.6	551257
1.6 CRDi 115	550548
1.6 CRDi 115	550548A
1.6 CRDi 115	550573
1.6 CRDi 115	550810
1.6 CRDi 115	550810A
1.6 CRDi 115	550811
1.6 CRDi 115	551110A
1.6 CRDi 128	550548
1.6 CRDi 128	550548A
1.6 CRDi 128	550573
1.6 CRDi 128	550810
1.6 CRDi 128	550810A
1.6 CRDi 128	550811
1.6 CRDi 128	551110A
1.6 CRDi 128	551578A
1.6 CRDi 90	550548
1.6 CRDi 90	550548A
1.6 CRDi 90	550573
1.6 CRDi 90	550810
1.6 CRDi 90	550810A
1.6 CRDi 90	550811
1.6 CRDi 90	551110A
1.6 CVVT	550520
1.6 CVVT	550520A
1.6 CVVT	550548
1.6 CVVT	550548A
1.6 CVVT	550575
1.6 CVVT	550575A
1.6 CVVT	550769
1.6 CVVT	550807A
1.6 CVVT	550809A
1.6 CVVT	551257
2.0	550355A
2.0	550468A
2.0	550522
2.0	550522A
2.0	550548
2.0	550548A
2.0 CRDi	550292
2.0 CRDi	550292A
2.0 CRDi	551107
2.0 CRDi	551107A
2.0 CRDi	551110A
2.0 CRDi 140	550292
2.0 CRDi 140	550292A
2.0 CRDi 140	550548
2.0 CRDi 140	550548A
2.0 CRDi 140	551107
2.0 CRDi 140	551107A
2.0 CRDi 140	551110A

CEE"D Combi Van (JD)

1.0 T-GDI	551496A
1.4 CRDi	551496A

CEED Sportswagon (CD)

1.4	550769
1.4 T-GDI	551110A

CEE"D Sportswagon (JD)

1.4 CRDi	550573
1.4 CRDi	550810
1.4 CRDi	550810A
1.4 CRDi	550811
1.4 CRDi	551110A
1.4 CRDi	551333
1.4 CRDi	551578A
1.4 CVVT	550520

Original equipment numbers and pictures in this catalogue are used for reference purposes only.

ERA S.r.l. Via F. Santi, 15 - 10024 Moncalieri (TO) Italy - Tel. +39 011.6891511 - Fax +39 011.6472862 - italia@eraspares.it - www.eraspares.it

Applicazioni veicolari - Vehicles applications

1.4 CVVT	550520A
1.4 CVVT	550575
1.4 CVVT	550575A
1.4 CVVT	550769
1.4 CVVT	550807A
1.4 CVVT	550809A
1.4 LPG	550807A
1.4 MPI	550807A
1.6 CRDi	550573
1.6 CRDi	550810
1.6 CRDi	550810A
1.6 CRDi	550811
1.6 CRDi	551110A
1.6 CRDi	551578A
1.6 CRDi 136	550573
1.6 CRDi 136	551496A
1.6 GDI	550520
1.6 GDI	550520A
1.6 GDI	550575
1.6 GDI	550575A
1.6 GDI	550769
1.6 GDI	550807A
1.6 GDI	550809A

CEE"D SW (ED)	
1.4	550520
1.4	550520A
1.4	550548
1.4	550548A
1.4	550575
1.4	550575A
1.4	550769
1.4	550809A
1.4	551257
1.4 CVVT	550520
1.4 CVVT	550520A
1.4 CVVT	550548
1.4 CVVT	550548A
1.4 CVVT	550575
1.4 CVVT	550575A
1.4 CVVT	550769
1.4 CVVT	550809A
1.4 CVVT	551257
1.6	550520
1.6	550520A
1.6	550548
1.6	550548A
1.6	550575
1.6	550575A
1.6	550769
1.6	550807A
1.6	550809A
1.6	551257
1.6 CRDi 115	550548
1.6 CRDi 115	550548A
1.6 CRDi 115	550573
1.6 CRDi 115	550810
1.6 CRDi 115	550810A
1.6 CRDi 115	550811
1.6 CRDi 115	551110A
1.6 CRDi 128	550548
1.6 CRDi 128	550548A
1.6 CRDi 128	550573
1.6 CRDi 128	550810
1.6 CRDi 128	550810A
1.6 CRDi 128	550811
1.6 CRDi 128	551110A
1.6 CRDi 128	551578A
1.6 CRDi 90	550548
1.6 CRDi 90	550548A
1.6 CRDi 90	550573
1.6 CRDi 90	550810
1.6 CRDi 90	550810A
1.6 CRDi 90	550811
1.6 CRDi 90	551110A
1.6 CVVT	550520
1.6 CVVT	550520A
1.6 CVVT	550548
1.6 CVVT	550548A
1.6 CVVT	550575
1.6 CVVT	550575A
1.6 CVVT	550769
1.6 CVVT	550807A
1.6 CVVT	550809A
1.6 CVVT	551257
2.0	550355A
2.0	550468A
2.0	550522
2.0	550522A
2.0	550548
2.0	550548A
2.0 CRDi 140	550292
2.0 CRDi 140	550292A
2.0 CRDi 140	550548
2.0 CRDi 140	550548A
2.0 CRDi 140	551107
2.0 CRDi 140	551107A
2.0 CRDi 140	551110A

CERATO I 2 volumi /Coda spiovente (LD)	
1.5 CRDi	550548
1.5 CRDi	550548A
1.5 CRDi	550573
1.5 CRDi	550810
1.5 CRDi	550810A
1.5 CRDi	551109
1.5 CRDi	551110A
1.6	550168
1.6	550168A
1.6	550394A
1.6	550396
1.6	550396A
1.6	550520
1.6	550520A
1.6	550523A
1.6	550548
1.6	550548A
1.6	550575
1.6	550575A
1.6	550769
1.6 CRDi	550548
1.6 CRDi	550548A
1.6 CRDi	550573
1.6 CRDi	550810
1.6 CRDi	550810A
1.6 CRDi	550811
1.6 CRDi	551110A
2.0	550355A
2.0	550394A
2.0	550468A
2.0	550522
2.0	550522A
2.0	550548
2.0	550548A
2.0	550929
2.0 CRDi	550292
2.0 CRDi	550292A
2.0 CRDi	550531
2.0 CRDi	550531A
2.0 CRDi	550548
2.0 CRDi	550548A
2.0 CRDi	551107
2.0 CRDi	551107A
2.0 CRDi	551110A
2.0 CRDi	551603A

CERATO I Tre volumi (LD)	
1.5 CRDi	550548
1.5 CRDi	550548A
1.5 CRDi	550573
1.5 CRDi	550810
1.5 CRDi	550810A
1.5 CRDi	551109
1.5 CRDi	551110A
1.6	550168
1.6	550168A
1.6	550394A
1.6	550396
1.6	550396A
1.6	550520
1.6	550520A
1.6	550523A
1.6	550548
1.6	550548A
1.6	550575
1.6	550575A
1.6	550769
1.6 CRDi	550548
1.6 CRDi	550548A
1.6 CRDi	550573
1.6 CRDi	550810
1.6 CRDi	550810A
1.6 CRDi	550811
1.6 CRDi	551110A
2.0	550355A
2.0	550394A
2.0	550468A
2.0	550522
2.0	550522A
2.0	550548
2.0	550548A
2.0	550929
2.0 CRDi	550292
2.0 CRDi	550292A
2.0 CRDi	550531
2.0 CRDi	550531A
2.0 CRDi	550548
2.0 CRDi	550548A
2.0 CRDi	551107
2.0 CRDi	551107A
2.0 CRDi	551110A
2.0 CRDi	551603A

CERATO II (TD)	
1.6	550520
1.6	550520A
1.6	550575
1.6	550575A
1.6	550807A
1.6	550809A

CERATO II Tre volumi (TD)	
1.6	550520
1.6	550520A
1.6	550556
1.6	550556A
1.6	550575
1.6	550575A
1.6	550769
1.6	550807A
1.6	550809A
1.6 CVVT	550520
1.6 CVVT	550520A
1.6 CVVT	550575
1.6 CVVT	550575A
1.6 CVVT	550769
1.6 CVVT	550807A
1.6 CVVT	550809A
2.0	550556
2.0	550556A
2.0	550769

CERATO KOUP II (TD)	
1.6 CVVT	550520
1.6 CVVT	550520A
1.6 CVVT	550575

Original equipment numbers and pictures in this catalogue are used for reference purposes only.

ERA S.r.l. Via F. Santi, 15 - 10024 Moncalieri (TO) Italy - Tel. +39 011.6891511 - Fax +39 011.6472862 - italia@eraspares.it - www.eraspares.it

Applicazioni veicolari - Vehicles applications

1.6 CVVT	550575A
1.6 CVVT	550769
2.0	550556
2.0	550556A
2.0	550769

CERATO Tre volumi (FB)

1.8	550083
1.8	550144A
1.8	550284
1.8	550284A
1.8	550719A
1.8	550720

CLARUS (K9A)

1.8 i 16V	550083
1.8 i 16V	550144A
1.8 i 16V	550284
1.8 i 16V	550284A
1.8 i 16V	550719A
1.8 i 16V	550720
2.0 i 16V	550144A
2.0 i 16V	550358
2.0 i 16V	550460A
2.0 i 16V	550719A

CLARUS Station wagon (GC)

1.8 i 16V	550083
1.8 i 16V	550144A
1.8 i 16V	550284
1.8 i 16V	550284A
1.8 i 16V	550719A
1.8 i 16V	550720
2.0 i 16V	550144A
2.0 i 16V	550358
2.0 i 16V	550460A
2.0 i 16V	550719A

JOICE (MTE1P)

2.0	550548
2.0	550548A
2.0	550719A

K2500 Pianale piatto/Telaio (SD)

2.5 CRDi	551488A
2.5 CRDi	551578A
2.5 D	550548
2.5 D	550548A
2.5 D	550804
2.5 D	550804A
2.5 D	551109

K2700 (SD)

2.7 D	550548
2.7 D	550548A

K2900

2.9 D	550404
2.9 D	550404A
2.9 D	550720
2.9 D	550796
2.9 D	550797
2.9 D	550802
2.9 D	550802A
2.9 D	550803

MAGENTIS (GD, MS)

2.0	550329
2.0	550329A
2.0	550356A
2.0	550394A
2.0	550398A
2.0	550543
2.0	550548
2.0	550548A
2.0	550929
2.0	551008
2.5 V6	550308
2.5 V6	550308A
2.5 V6	550329
2.5 V6	550329A
2.5 V6	550521A
2.5 V6	550544
2.5 V6	550548
2.5 V6	550548A
2.5 V6	550719A
2.5 V6	550855
2.5 V6	550929

MAGENTIS (MG)

2.0	550329
2.0	550329A
2.0	550548
2.0	550548A
2.0	550556
2.0	550556A
2.0	550769
2.0	550771
2.0	550771A
2.0	550929
2.0 CRDi	550292
2.0 CRDi	550292A
2.0 CRDi	550531
2.0 CRDi	550531A
2.0 CRDi	550548
2.0 CRDi	550548A
2.0 CRDi	550552
2.0 CRDi	550552A
2.0 CRDi	550929
2.0 CRDi	551107
2.0 CRDi	551107A
2.0 CRDi	551110A
2.7	550519A
2.7	550521A
2.7	550548
2.7	550548A
2.7	550766
2.7	550766A
2.7	550929
2.7	551116
2.7 V6	550548
2.7 V6	550548A
2.7 V6	551116

NIRO (DE)

1.6 GDI Hybrid	550807A

OPIRUS (GH)

3.5	550519A
3.5	550766
3.5	550766A
3.8 V6	550521A
3.8 V6	550766
3.8 V6	550766A

OPTIMA (FSGDS6B)

1.7 CRDi	550573
1.7 CRDi	551110A
1.7 CRDi	551215
1.7 CRDi	551215A
1.7 CRDi	551578A
2.0	550522
2.0	550522A
2.0	550556
2.0	550556A
2.0	550575
2.0	550575A
2.0	550769
2.0	551255
2.0 CVVL	550556
2.0 CVVL	550556A
2.0 CVVL	550575
2.0 CVVL	550575A
2.0 CVVL	550769
2.0 CVVT Hybrid	550575
2.0 CVVT Hybrid	550575A
2.0 CVVT Hybrid	550769
2.4	550556
2.4	550556A
2.4	550769

OPTIMA (JF)

1.7 CRDi	550573
1.7 CRDi	551496A

OPTIMA Sportswagon (JF)

1.7 CRDi	550573
1.7 CRDi	551496A

PICANTO (JA)

1.2	551214A

PICANTO (SA)

1.0	550329
1.0	550329A
1.0	550394A
1.0	550548
1.0	550548A
1.0	550799
1.0	550800A
1.0	551008
1.0	551113
1.1	550329
1.1	550329A
1.1	550394A
1.1	550548
1.1	550548A
1.1	550799
1.1	550800A
1.1	551008
1.1	551113
1.1 CRDi	550394A
1.1 CRDi	550548
1.1 CRDi	550548A
1.1 CRDi	550573
1.1 CRDi	551110A
1.1 CRDi	551113

PICANTO (TA)

1.0	550548
1.0	550548A
1.0	550769
1.0	550807A
1.0 Bi-Fuel	550548
1.0 Bi-Fuel	550548A
1.0 Bi-Fuel	550769
1.0 Bi-Fuel	550807A
1.0 LPG	550548
1.0 LPG	550548A
1.0 LPG	550769
1.2	550245
1.2	550245A
1.2	550520
1.2	550520A
1.2	550548
1.2	550548A
1.2	550769
1.2	550807A
1.2	551214A
1.2	551430A
1.2	551468A

PREGIO Autobus

2.5 D	550804
2.5 D	550804A

PREGIO Furgonato (TB)

2.5 TCi D	550804

Original equipment numbers and pictures in this catalogue are used for reference purposes only.

ERA S.r.l. Via F. Santi, 15 - 10024 Moncalieri (TO) Italy - Tel. +39 011.6891511 - Fax +39 011.6472862 - italia@eraspares.it - www.eraspares.it

Applicazioni veicolari - Vehicles applications

2.5 TCi D	550804A
2.5 TCi D	551109

PRIDE (DA)

1.3 16V	550140A
1.3 16V	550144A
1.3 16V	550719A

PRIDE Station wagon

1.3	550140A
1.3	550144A
1.3	550719A

PRIDE Van (DA)

1.3 16V	550140A
1.3 16V	550144A
1.3 16V	550719A

PRO CEE"D (ED)

1.4	550520
1.4	550520A
1.4	550548
1.4	550548A
1.4	550575
1.4	550575A
1.4	550769
1.4	550809A
1.4	551257
1.4 CVVT	550520
1.4 CVVT	550520A
1.4 CVVT	550548
1.4 CVVT	550548A
1.4 CVVT	550575
1.4 CVVT	550575A
1.4 CVVT	550769
1.4 CVVT	550809A
1.4 CVVT	551257
1.6	550520
1.6	550520A
1.6	550548
1.6	550548A
1.6	550575
1.6	550575A
1.6	550769
1.6	550807A
1.6	550809A
1.6	551257
1.6 CRDi 115	550548
1.6 CRDi 115	550548A
1.6 CRDi 115	550573
1.6 CRDi 115	550810
1.6 CRDi 115	550810A
1.6 CRDi 115	550811
1.6 CRDi 115	551110A
1.6 CRDi 128	550548
1.6 CRDi 128	550548A
1.6 CRDi 128	550573
1.6 CRDi 128	550810
1.6 CRDi 128	550810A
1.6 CRDi 128	550811
1.6 CRDi 128	551110A
1.6 CRDi 128	551578A
1.6 CRDi 90	550548
1.6 CRDi 90	550548A
1.6 CRDi 90	550573
1.6 CRDi 90	550810
1.6 CRDi 90	550810A
1.6 CRDi 90	550811
1.6 CRDi 90	551110A
1.6 CVVT	550520
1.6 CVVT	550520A
1.6 CVVT	550548
1.6 CVVT	550548A
1.6 CVVT	550575
1.6 CVVT	550575A
1.6 CVVT	550769
1.6 CVVT	550807A
1.6 CVVT	550809A
1.6 CVVT	551257
2.0	550355A
2.0	550468A
2.0	550522
2.0	550522A
2.0	550548
2.0	550548A
2.0 CRDi 140	550292
2.0 CRDi 140	550292A
2.0 CRDi 140	550548
2.0 CRDi 140	550548A
2.0 CRDi 140	551107
2.0 CRDi 140	551107A
2.0 CRDi 140	551110A
2.0 LPG	550355A
2.0 LPG	550468A
2.0 LPG	550548
2.0 LPG	550548A

PRO CEE"D (JD)

1.4 CRDi	550573
1.4 CRDi	550811
1.4 CRDi	551333
1.4 CRDi	551578A
1.4 CVVT	550769
1.4 CVVT	550807A
1.4 CVVT	550809A
1.4 MPI	550807A
1.6 CRDi	550573
1.6 CRDi	550810
1.6 CRDi	550810A
1.6 CRDi	550811
1.6 CRDi	551578A
1.6 CRDi 136	550573
1.6 CRDi 136	551496A
1.6 GDI	550769
1.6 GDI	550807A
1.6 GDI	550809A
1.6 GT	550520
1.6 GT	550520A
1.6 GT	550807A
1.6 GT	551110A

PROCEED (CD)

1.6 T-GDI	550807A

RETONA Fuoristrada chiuso (FK)

2.0 16V	550144A
2.0 16V	550358
2.0 16V	550460A
2.0 16V	550719A
2.0 TD	550083
2.0 TD	550358
2.0 TD	550719A
2.0 TD	550720

RIO 2 volumi /Coda spiovente (DC)

1.3	550144A
1.3	550357
1.3	550357A
1.3	550404
1.3	550404A
1.5 16V	550144A
1.5 16V	550357
1.5 16V	550357A
1.5 16V	550404
1.5 16V	550404A

RIO II (JB)

1.4 16V	550168
1.4 16V	550168A
1.4 16V	550394A
1.4 16V	550523A
1.4 16V	550548
1.4 16V	550548A
1.4 16V	550552
1.4 16V	550552A
1.5 CRDi	550548
1.5 CRDi	550548A
1.5 CRDi	550573
1.5 CRDi	550810
1.5 CRDi	550810A
1.5 CRDi	551110A
1.6 CVVT	550168
1.6 CVVT	550168A
1.6 CVVT	550394A
1.6 CVVT	550396
1.6 CVVT	550396A
1.6 CVVT	550523A
1.6 CVVT	550548
1.6 CVVT	550548A
1.6 CVVT	550552
1.6 CVVT	550552A

RIO II Tre volumi (JB)

1.4 16V	550168
1.4 16V	550168A
1.4 16V	550394A
1.4 16V	550523A
1.4 16V	550548
1.4 16V	550548A
1.4 16V	550552
1.4 16V	550552A
1.5 CRDi	550548
1.5 CRDi	550548A
1.5 CRDi	550573
1.5 CRDi	550810
1.5 CRDi	550810A
1.5 CRDi	551110A
1.6 16V	550168
1.6 16V	550168A
1.6 16V	550394A
1.6 16V	550396
1.6 16V	550396A
1.6 16V	550523A
1.6 16V	550548
1.6 16V	550548A
1.6 16V	550552
1.6 16V	550552A

RIO III (UB)

1.1 CRDi	550548
1.1 CRDi	550548A
1.1 CRDi	550573
1.1 CRDi	551110A
1.1 CRDi	551578A
1.2 CVVT	550520
1.2 CVVT	550520A
1.2 CVVT	550769
1.2 CVVT	550807A
1.2 CVVT	551214A
1.2 CVVT	551430A
1.2 CVVT	551468A
1.25 CVVT	550245
1.25 CVVT	550245A
1.25 CVVT	550520
1.25 CVVT	550520A
1.25 CVVT	550548
1.25 CVVT	550548A
1.25 CVVT	550769
1.25 CVVT	550807A
1.25 CVVT	551214A
1.25 CVVT	551430A
1.25 CVVT	551468A
1.25 LPG	550520
1.25 LPG	550520A
1.25 LPG	550769
1.25 LPG	550807A
1.25 LPG	551214A
1.25 LPG	551430A

Original equipment numbers and pictures in this catalogue are used for reference purposes only.

ERA S.r.l. Via F. Santi, 15 - 10024 Moncalieri (TO) Italy - Tel. +39 011.6891511 - Fax +39 011.6472862 - italia@eraspares.it - www.eraspares.it

Applicazioni veicolari - Vehicles applications

1.25 LPG	551468A
1.4 CRDi	550548
1.4 CRDi	550548A
1.4 CRDi	550573
1.4 CRDi	550810
1.4 CRDi	550810A
1.4 CRDi	550811
1.4 CRDi	551110A
1.4 CRDi	551333
1.4 CRDi	551578A
1.4 CVVT	550520
1.4 CVVT	550520A
1.4 CVVT	550575
1.4 CVVT	550575A
1.4 CVVT	550769
1.4 CVVT	550807A
1.4 CVVT	550809A
1.6 CVVT	550575
1.6 CVVT	550575A
1.6 CVVT	550769

RIO III Tre volumi (UB)

1.2 CVVT	550807A
1.2 CVVT	551214A
1.2 CVVT	551468A
1.25 CVVT	550245
1.25 CVVT	550245A
1.25 CVVT	550769
1.25 CVVT	550807A
1.25 CVVT	551214A
1.25 CVVT	551430A
1.25 CVVT	551468A
1.4 CVVT	550520
1.4 CVVT	550520A
1.4 CVVT	550575
1.4 CVVT	550575A
1.4 CVVT	550769
1.4 CVVT	550807A
1.4 CVVT	550809A
1.6 CVVT	550575
1.6 CVVT	550575A
1.6 CVVT	550769

RIO IV (YB, SC, FB)

1.0 T-GDI 100	551496A
1.0 T-GDI 120	551496A
1.4 CRDi 77	550573
1.4 CRDi 77	551496A
1.4 CRDi 90	550573
1.4 CRDi 90	551496A

RIO Tre volumi (DC_)

1.3	550144A
1.3	550357
1.3	550357A
1.3	550404
1.3	550404A
1.5 16V	550144A
1.5 16V	550357
1.5 16V	550357A
1.5 16V	550404
1.5 16V	550404A

SEPHIA (FA)

1.5 i	550140A
1.5 i	550144A
1.5 i	550719A
1.6 i	550233
1.6 i	550233A
1.8 i 16V	550140A
1.8 i 16V	550144A
1.8 i 16V	550719A
1.8 i 16V	550720

SEPHIA Tre volumi (FA)

1.5 i	550140A
1.5 i	550144A
1.5 i	550719A
1.6 i	550233
1.6 i	550233A
1.8 i 16V	550140A
1.8 i 16V	550144A
1.8 i 16V	550719A
1.8 i 16V	550720

SHUMA I (FB)

1.5 i 16V	550140A
1.5 i 16V	550144A
1.5 i 16V	550719A
1.6	550144A
1.6	550233
1.6	550233A
1.6	550404
1.6	550404A
1.8 i 16V	550083
1.8 i 16V	550140A
1.8 i 16V	550144A
1.8 i 16V	550284
1.8 i 16V	550284A
1.8 i 16V	550719A
1.8 i 16V	550720

SHUMA II (FB)

1.6	550140A
1.6	550144A
1.6	550233
1.6	550233A
1.6	550404
1.6	550404A
1.8	550083
1.8	550140A
1.8	550144A
1.8	550284
1.8	550284A
1.8	550719A
1.8	550720

SHUMA II Tre volumi (FB)

1.6	550140A
1.6	550144A
1.6	550233
1.6	550233A
1.6	550404
1.6	550404A

SHUMA Tre volumi (FB)

1.5	550140A
1.5	550144A
1.5	550719A
1.5 i 16V	550140A
1.5 i 16V	550144A
1.5 i 16V	550719A

SORENTO I (JC)

2.4	550329
2.4	550329A
2.4	550579A
2.4	550766
2.4	550766A
2.4	551008
2.5 CRDi	550258A
2.5 CRDi	550329
2.5 CRDi	550329A
2.5 CRDi	550532
2.5 CRDi	550548
2.5 CRDi	550548A
2.5 CRDi	550856
2.5 CRDi	550856A
2.5 CRDi	551110A
2.5 CRDi	551218
2.5 CRDi	551218A
2.5 CRDi	551603A
2.5 CRDi	551604A
3.3 V6	550548
3.3 V6	550548A
3.3 V6	550588
3.3 V6	550766
3.3 V6	550766A
3.5 V6	550519A
3.5 V6	550766
3.5 V6	550766A
3.5 V6	551213
3.5 V6	551417A
3.8 AWD 4WD	550521A
3.8 AWD 4WD	550766
3.8 AWD 4WD	550766A

SORENTO II (XM)

2.0 CRDi	551110A
2.0 CRDi	551256
2.0 CRDi	551578A
2.0 CRDi 4WD	551110A
2.0 CRDi 4WD	551256
2.0 CRDi 4WD	551578A
2.2 CRDi	551256
2.2 CRDi	551488A
2.2 CRDi	551578A
2.2 CRDi 4WD	551256
2.2 CRDi 4WD	551488A
2.2 CRDi 4WD	551578A
2.4 CVVT	550519A
2.4 CVVT	550556
2.4 CVVT	550556A
2.4 CVVT	550769
2.4 CVVT 4WD	550519A
2.4 CVVT 4WD	550556
2.4 CVVT 4WD	550556A
2.4 CVVT 4WD	550769
2.4 GDI	550556
2.4 GDI	550556A
2.4 GDI	550769
2.4 GDI 4WD	550556
2.4 GDI 4WD	550556A
2.4 GDI 4WD	550769

SORENTO III (UM)

2.2 CRDi	551488A
2.2 CRDI 4WD	551488A
2.4	550556
2.4	550556A
2.4 4WD	550556
2.4 4WD	550556A

SOUL I (AM)

1.6 CRDi 115	550548
1.6 CRDi 115	550548A
1.6 CRDi 115	550573
1.6 CRDi 115	550810
1.6 CRDi 115	550810A
1.6 CRDi 115	550811
1.6 CRDi 115	551110A
1.6 CRDi 115	551578A
1.6 CRDi 128	550548
1.6 CRDi 128	550548A
1.6 CRDi 128	550573
1.6 CRDi 128	550809A
1.6 CRDi 128	550810
1.6 CRDi 128	550810A
1.6 CRDi 128	550811
1.6 CRDi 128	551110A
1.6 CRDi 128	551578A
1.6 CVVT	550394A
1.6 CVVT	550520
1.6 CVVT	550520A
1.6 CVVT	550522
1.6 CVVT	550522A
1.6 CVVT	550548
1.6 CVVT	550548A

Original equipment numbers and pictures in this catalogue are used for reference purposes only.

ERA S.r.l. Via F. Santi, 15 - 10024 Moncalieri (TO) Italy - Tel. +39 011.6891511 - Fax +39 011.6472862 - italia@eraspares.it - www.eraspares.it

Applicazioni veicolari - Vehicles applications

1.6 CVVT	550575
1.6 CVVT	550575A
1.6 CVVT	550769
1.6 CVVT	550807A
1.6 CVVT	550809A
1.6 GDI	550548
1.6 GDI	550548A
1.6 GDI	550575
1.6 GDI	550575A
1.6 GDI	550769
1.6 GDI	550807A
1.6 GDI	550809A
1.6 LPG	550807A

SOUL II (PS)

1.6 CRDi 128	550573
1.6 CRDi 128	550810
1.6 CRDi 128	550810A
1.6 CRDi 128	550811
1.6 CRDi 128	551110A
1.6 CRDi 128	551578A
1.6 CRDi 136	550573
1.6 CRDi 136	550810
1.6 CRDi 136	550810A
1.6 CRDi 136	550811
1.6 CRDi 136	551110A
1.6 CVVT	550807A
1.6 GDI	550520
1.6 GDI	550520A
1.6 GDI	550575
1.6 GDI	550575A
1.6 GDI	550769
1.6 GDI	550807A
1.6 GDI	550809A
1.6 LPG	550807A

SPORTAGE II (JE_, KM)

2.0 16V 4WD	550355A
2.0 16V 4WD	550394A
2.0 16V 4WD	550468A
2.0 16V 4WD	550522
2.0 16V 4WD	550522A
2.0 16V 4WD	550548
2.0 16V 4WD	550548A
2.0 CRDi	550292
2.0 CRDi	550292A
2.0 CRDi	550408
2.0 CRDi	550408A
2.0 CRDi	550531
2.0 CRDi	550531A
2.0 CRDi	550548
2.0 CRDi	550548A
2.0 CRDi	550927
2.0 CRDi	551107
2.0 CRDi	551107A
2.0 CRDi	551110A
2.0 CRDi	551603A
2.0 CRDi	551607A
2.0 CRDi 4WD	550292
2.0 CRDi 4WD	550292A
2.0 CRDi 4WD	550531
2.0 CRDi 4WD	550531A
2.0 CRDi 4WD	550548
2.0 CRDi 4WD	550548A
2.0 CRDi 4WD	550927
2.0 CRDi 4WD	551107
2.0 CRDi 4WD	551107A
2.0 CRDi 4WD	551110A
2.0 CRDi 4WD	551603A
2.0 i 16V	550355A
2.0 i 16V	550394A
2.0 i 16V	550468A
2.0 i 16V	550522
2.0 i 16V	550522A
2.0 i 16V	550548
2.0 i 16V	550548A
2.0 i 16V	551182A
2.0 i 16V	551607A
2.7 V6 4WD	550308
2.7 V6 4WD	550308A
2.7 V6 4WD	550544
2.7 V6 4WD	550548
2.7 V6 4WD	550548A
2.7 V6 4WD	550719A
2.7 V6 4WD	550766
2.7 V6 4WD	550766A
2.7 V6 4WD	550855
2.7 V6 4WD	551182A
2.7 V6 4WD	551418A
2.7 V6 4WD	551607A

SPORTAGE III (SL)

1.6 GDI	550520
1.6 GDI	550520A
1.6 GDI	550575
1.6 GDI	550575A
1.6 GDI	550769
1.6 GDI	550807A
1.6 GDI	550809A
1.6 LPG	550807A
1.7 CRDi	550573
1.7 CRDi	550810
1.7 CRDi	550810A
1.7 CRDi	551110A
1.7 CRDi	551215
1.7 CRDi	551215A
2.0 CRDi	551110A
2.0 CRDi	551256
2.0 CRDi	551488A
2.0 CRDi	551578A
2.0 CRDi AWD	551110A
2.0 CRDi AWD	551256
2.0 CRDi AWD	551488A
2.0 CRDi AWD	551578A
2.0 CVVT	550556
2.0 CVVT	550556A
2.0 CVVT	550769
2.0 CVVT	550771
2.0 CVVT	550771A
2.0 CVVT AWD	550556
2.0 CVVT AWD	550556A
2.0 CVVT AWD	550769
2.0 CVVT AWD	550771
2.0 CVVT AWD	550771A
2.4 i AWD	550519A

SPORTAGE IV (QL, QLE)

1.6 GDI	550520
1.6 GDI	550520A
1.6 GDI	550575
1.6 GDI	550575A
1.6 GDI	550769
1.6 GDI	550807A
1.6 GDI	550809A
1.6 GDI	551110A
1.6 GDI	551496A
1.6 GDI AWD	550520
1.6 GDI AWD	550520A
1.6 GDI AWD	550807A
1.6 GDI AWD	551110A
1.6 GDI AWD	551496A
1.7 CRDi	550573
1.7 CRDi	551110A
1.7 CRDi	551215
1.7 CRDi	551215A
1.7 CRDi	551496A
2.0 CRDi	551488A
2.0 CRDi AWD	551110A
2.0 CRDi AWD	551256
2.0 CRDi AWD	551488A

SPORTAGE SUV (K00)

2.0	550144A
2.0	550358
2.0	550719A
2.0 4WD	550144A
2.0 4WD	550358
2.0 4WD	550719A
2.0 i 16V	550144A
2.0 i 16V	550358
2.0 i 16V	550460A
2.0 i 16V	550719A
2.0 i 16V 4WD	550144A
2.0 i 16V 4WD	550358
2.0 i 16V 4WD	550460A
2.0 i 16V 4WD	550719A
2.0 i 4WD	550460A
2.0 TD 4WD	550083
2.0 TD 4WD	550358
2.0 TD 4WD	550719A
2.0 TD 4WD	550720

STONIC (YB)

1.0 T-GDi	551110A
1.0 T-GDi	551496A
1.6 CRDi	550573
1.6 CRDi	551496A

VENGA (YN)

1.4 CRDi 75	550548
1.4 CRDi 75	550548A
1.4 CRDi 75	550573
1.4 CRDi 75	550810
1.4 CRDi 75	550810A
1.4 CRDi 75	550811
1.4 CRDi 75	551110A
1.4 CRDi 75	551333
1.4 CRDi 75	551578A
1.4 CRDi 90	550548
1.4 CRDi 90	550548A
1.4 CRDi 90	550573
1.4 CRDi 90	550810
1.4 CRDi 90	550810A
1.4 CRDi 90	550811
1.4 CRDi 90	551110A
1.4 CRDi 90	551333
1.4 CRDi 90	551578A
1.4 CVVT	550520
1.4 CVVT	550520A
1.4 CVVT	550548
1.4 CVVT	550548A
1.4 CVVT	550575
1.4 CVVT	550575A
1.4 CVVT	550769
1.4 CVVT	550807A
1.4 CVVT	550809A
1.4 CVVT	551257
1.4 LPG	550520
1.4 LPG	550520A
1.4 LPG	550575
1.4 LPG	550575A
1.4 LPG	550769
1.4 LPG	550807A
1.4 LPG	550809A
1.6 CRDi 115	550548
1.6 CRDi 115	550548A
1.6 CRDi 115	550573
1.6 CRDi 115	550810
1.6 CRDi 115	550810A
1.6 CRDi 115	550811
1.6 CRDi 115	551110A
1.6 CRDi 115	551578A
1.6 CRDi 128	550548
1.6 CRDi 128	550548A
1.6 CRDi 128	550573
1.6 CRDi 128	550810
1.6 CRDi 128	550810A
1.6 CRDi 128	550811

Original equipment numbers and pictures in this catalogue are used for reference purposes only.

ERA S.r.l. Via F. Santi, 15 - 10024 Moncalieri (TO) Italy - Tel. +39 011.6891511 - Fax +39 011.6472862 - italia@eraspares.it - www.eraspares.it

Applicazioni veicolari - Vehicles applications

1.6 CRDi 128	551110A
1.6 CRDi 128	551578A
1.6 CVVT	550520
1.6 CVVT	550520A
1.6 CVVT	550548
1.6 CVVT	550548A
1.6 CVVT	550575
1.6 CVVT	550575A
1.6 CVVT	550769
1.6 CVVT	550807A
1.6 CVVT	550809A
1.6 CVVT	551257

VENGA Hatchback Van (YN)	
CRDi	550573

XCEED (CD)	
1.4 T-GDI	551110A
1.6 T-GDI	550520
1.6 T-GDI	550520A
1.6 T-GDI	550807A
1.6 T-GDI	551110A

LADA

110 (2110)	
1.5	550488A
1.5	550697
1.5 16V	550488A
1.6	550486A
1.6	550488A
1.6	550697

111 (2111)	
1.5	550488A
1.5 16V	550488A
1.5 16V	550697
1.6	550486A
1.6	550488A
1.6	550697

112 (2112)	
1.5	550488A
1.5 16V	550488A
1.6	550486A
1.6	550488A
1.6	550697

KALINA 2 volumi /Coda spiovente (1119)	
1.4 16V	550486A
1.4 16V	550489A
1.4 16V	550697
1.4 16V LPG	550486A
1.4 16V LPG	550489A
1.4 16V LPG	550697
1.6	550486A
1.6	550489A
1.6	550697
1.6 16V	550486A
1.6 16V	550489A
1.6 16V	550697

KALINA Station wagon (1117)	
1.4 16V	550486A
1.4 16V	550697
1.4 16V LPG	550486A
1.4 16V LPG	550697
1.6	550486A
1.6	550697

KALINA Tre volumi (1118)	
1.4 16V	550486A
1.4 16V	550697
1.4 16V LPG	550486A
1.4 16V LPG	550697
1.6	550486A
1.6	550697
1.6 16V	550486A
1.6 16V	550697

NIVA Fuoristrada chiuso (2121, 2131)	
1.7 LPG	550486A
1.7 LPG	550488A
1.7 LPG	550489A
1700 i	550486A
1700 i 1.7 4x4	550486A
1700 i 1.7 4x4	550488A
1700 i 4x4	550486A
1700 i 4x4	550488A

PRIORA Tre volumi (2170_)	
1.6	550489A
1.6 LPG	550489A

SAMARA (2108, 2109, 2113, 2114)	
1100	550487A
1100	550489A
1300	550487A
1300	550489A
1500	550487A
1500	550489A

SAMARA Tre volumi (21099, 2115)	
1300	550485A
1500	550485A

LANCIA

DEDRA (835_)	
1.6 16V	550067
1.6 16V	550067A
1.6 16V	550080A
1.6 16V	550094
1.6 16V	550094A
1.6 16V	550125
1.6 16V	550125A
1.6 16V	550140A
1.6 16V	550150A
1.6 16V	550553A
1.6 16V	550847A
1.6 i.e.	550056A
1.6 i.e.	550080A
1.6 i.e.	550099
1.6 i.e.	550195A
1.6 i.e.	550196A
1.6 LE	550090A
1.6 LE	550140A
1.8 16V LE	550113A
1.8 16V LE	550242A
1.8 16V LE	550847A
1.8 GT 16V	550113A
1.8 GT 16V	550240A
1.8 GT 16V	550242A
1.8 GT 16V	550847A
1.8 i.e.	550080A
1.8 i.e.	550090A
1.8 i.e.	550099
1.8 i.e.	550150A
1.8 i.e.	550553A
2.0 16V	550080A
2.0 16V	550090A
2.0 16V	550553A
2.0 HF Integrale	550090A
2.0 HF Integrale	550553A
2.0 i.e.	550080A
2.0 i.e.	550090A
2.0 i.e.	550099
2.0 i.e.	550553A
2.0 i.e. Turbo	550090A
2.0 i.e. Turbo	550553A
2.0 i.e. Turbo Integrale	550090A
2.0 i.e. Turbo Integrale	550553A
2.0 Turbo	550090A
2.0 Turbo	550553A

DEDRA SW (835_)	
1.6	550090A
1.6	550140A
1.6 16V	550067
1.6 16V	550067A
1.6 16V	550080A
1.6 16V	550094
1.6 16V	550094A
1.6 16V	550125
1.6 16V	550125A
1.6 16V	550140A
1.6 16V	550150A
1.6 16V	550553A
1.6 16V	550847A
1.8 16V LE	550113A
1.8 16V LE	550242A
1.8 16V LE	550847A
1.8 GT 16V	550113A
1.8 GT 16V	550240A
1.8 GT 16V	550242A
1.8 GT 16V	550847A
1.8 i.e.	550080A
1.8 i.e.	550150A
1.8 i.e.	550553A
2.0 16V	550080A
2.0 16V	550090A
2.0 16V	550553A
2.0 Integrale	550080A
2.0 Integrale	550090A
2.0 Integrale	550553A

DELTA I (831_)	
1.5	550071
1.5	550071A
1.6 GT	550071
1.6 GT	550071A
1.6 GT	550089A
1.6 GT i.e.	550071
1.6 GT i.e.	550071A
1.6 GT i.e.	550080A
1.6 GT i.e.	550140A
1.6 GT i.e.	550553A
1.6 HF Turbo	550071
1.6 HF Turbo	550071A
1.6 HF Turbo	550140A
1.6 HF Turbo	550553A
2.0 16V HF Evo Integrale	550071
2.0 16V HF Evo Integrale	550071A
2.0 16V HF Evo Integrale	550230A
2.0 16V HF Evo Integrale	550553A
2.0 16V HF Integrale	550071
2.0 16V HF Integrale	550071A
2.0 16V HF Integrale	550553A
2.0 HF Integrale	550071
2.0 HF Integrale	550071A
2.0 HF Integrale	550553A

DELTA II (836_)	
1.4 i.e.	550056A
1.4 i.e.	550195A
1.4 i.e.	550196A
1.6 i.e.	550056A
1.6 i.e.	550067
1.6 i.e.	550067A
1.6 i.e.	550080A
1.6 i.e.	550094
1.6 i.e.	550094A
1.6 i.e.	550099
1.6 i.e.	550150A
1.6 i.e.	550195A
1.6 i.e.	550196A

Original equipment numbers and pictures in this catalogue are used for reference purposes only.

ERA S.r.l. Via F. Santi, 15 - 10024 Moncalieri (TO) Italy - Tel. +39 011.6891511 - Fax +39 011.6472862 - italia@eraspares.it - www.eraspares.it

Applicazioni veicolari - Vehicles applications

1.6 i.e.	550553A
1.6 i.e. 16V	550067
1.6 i.e. 16V	550067A
1.6 i.e. 16V	550080A
1.6 i.e. 16V	550094
1.6 i.e. 16V	550094A
1.6 i.e. 16V	550125
1.6 i.e. 16V	550125A
1.6 i.e. 16V	550140A
1.6 i.e. 16V	550150A
1.6 i.e. 16V	550553A
1.6 i.e. 16V	550847A
1.8	550150A
1.8	550553A
1.8 i.e.	550080A
1.8 i.e.	550150A
1.8 i.e.	550553A
1.8 i.e. 16V	550113A
1.8 i.e. 16V	550242A
1.8 i.e. 16V	550847A
1.8 i.e. 16V GT	550113A
1.8 i.e. 16V GT	550240A
1.8 i.e. 16V GT	550242A
1.8 i.e. 16V GT	550695
1.8 i.e. 16V GT	550847A
2.0 16V	550080A
2.0 16V	550090A
2.0 16V	550553A
2.0 16V Turbo	550090A
2.0 16V Turbo	550230A
2.0 16V Turbo	550553A

DELTA III (844_)

1.4	550245
1.4	550245A
1.4	550305A
1.4	550306
1.4	550947
1.4	550969
1.4	551246
1.4	551246A
1.4	551278
1.4 16V	550245
1.4 16V	550245A
1.4 16V	550305A
1.4 16V	550734
1.4 16V	550734A
1.4 16V	550881
1.4 Bifuel	550245
1.4 Bifuel	550245A
1.4 Bifuel	550305A
1.4 Bifuel	550306
1.4 Bifuel	550734
1.4 Bifuel	550734A
1.4 Bifuel	550969
1.4 Bifuel	551410
1.4 Bifuel	551410A
1.6 D Multijet	550000
1.6 D Multijet	550628
1.6 D Multijet	550712
1.6 D Multijet	550734
1.6 D Multijet	550734A
1.6 D Multijet	550755
1.6 D Multijet	550814
1.6 D Multijet	550816
1.6 D Multijet	550949
1.6 D Multijet	550949A
1.6 D Multijet	550954
1.6 D Multijet	550984A
1.6 D Multijet	551010
1.6 D Multijet	551246
1.6 D Multijet	551246A
1.6 D Multijet	551248
1.6 D Multijet	551248A
1.6 D Multijet	551278
1.8	550001
1.8	550001A
1.8	550002
1.8	550002A
1.8	550268
1.8	550268A
1.8	550305A
1.8	550756
1.8	550756A
1.8	551285
1.8 16V	550305A
1.9 D Multijet	550000
1.9 D Multijet	550628
1.9 D Multijet	550743
1.9 D Multijet	550755
1.9 D Multijet	550814
1.9 D Multijet	550816
1.9 D Multijet	550949
1.9 D Multijet	550949A
1.9 D Multijet	550984A
1.9 D Multijet	551010
1.9 D Multijet	551246
1.9 D Multijet	551246A
1.9 D Multijet	551248
1.9 D Multijet	551248A
1.9 D Multijet	551278
1.9 D Multijet	551499A
2.0 D Multijet	550000
2.0 D Multijet	550628
2.0 D Multijet	550734
2.0 D Multijet	550734A
2.0 D Multijet	550755
2.0 D Multijet	550814
2.0 D Multijet	550816
2.0 D Multijet	550949
2.0 D Multijet	550949A
2.0 D Multijet	550984A
2.0 D Multijet	551010
2.0 D Multijet	551246
2.0 D Multijet	551246A
2.0 D Multijet	551248
2.0 D Multijet	551248A
2.0 D Multijet	551278

KAPPA (838_)

2.0 16V Turbo	550144A
2.0 16V Turbo	550167
2.0 16V Turbo	550230A
2.0 16V Turbo	550691
2.0 16V Turbo	550691A
2.0 20V	550062
2.0 20V	550062A
2.0 20V	550113A
2.0 20V	550144A
2.0 20V	550172A
2.0 20V	550191A
2.0 20V	550230A
2.0 20V	550286
2.0 20V	550597A
2.0 20V	550690A
2.0 20V Turbo	550113A
2.0 20V Turbo	550144A
2.0 20V Turbo	550172A
2.0 20V Turbo	550230A
2.0 20V Turbo	550286
2.0 20V Turbo	550691
2.0 20V Turbo	550691A
2.4 20V	550062
2.4 20V	550062A
2.4 20V	550113A
2.4 20V	550144A
2.4 20V	550172A
2.4 20V	550191A
2.4 20V	550230A
2.4 20V	550597A
2.4 20V	550690A
2.4 JTD	550057
2.4 JTD	550057A
2.4 JTD	550239A
2.4 JTD	550426
2.4 JTD	550426A
2.4 JTD	551603A
2.4 T.DS	550172A
3.0 24V	550144A
3.0 24V	550690A

KAPPA Coupé (838_)

2.0 16V Turbo	550144A
2.0 16V Turbo	550167
2.0 16V Turbo	550230A
2.0 16V Turbo	550691
2.0 16V Turbo	550691A
2.0 20V Turbo	550113A
2.0 20V Turbo	550144A
2.0 20V Turbo	550172A
2.0 20V Turbo	550230A
2.0 20V Turbo	550286
2.0 20V Turbo	550691
2.0 20V Turbo	550691A
2.4 20V	550062
2.4 20V	550062A
2.4 20V	550113A
2.4 20V	550144A
2.4 20V	550172A
2.4 20V	550191A
2.4 20V	550230A
2.4 20V	550597A
2.4 20V	550690A
3.0 24V	550144A
3.0 24V	550690A

KAPPA SW (838_)

2.0 16V Turbo	550144A
2.0 16V Turbo	550167
2.0 16V Turbo	550230A
2.0 16V Turbo	550691
2.0 16V Turbo	550691A
2.0 20V	550062
2.0 20V	550062A
2.0 20V	550113A
2.0 20V	550144A
2.0 20V	550172A
2.0 20V	550191A
2.0 20V	550230A
2.0 20V	550286
2.0 20V	550597A
2.0 20V	550690A
2.0 20V Turbo	550113A
2.0 20V Turbo	550144A
2.0 20V Turbo	550172A
2.0 20V Turbo	550230A
2.0 20V Turbo	550286
2.0 20V Turbo	550691
2.0 20V Turbo	550691A
2.4 20V	550062
2.4 20V	550062A
2.4 20V	550113A
2.4 20V	550144A
2.4 20V	550172A
2.4 20V	550191A
2.4 20V	550230A
2.4 20V	550597A
2.4 20V	550690A
2.4 JTD	550057
2.4 JTD	550057A
2.4 JTD	550239A
2.4 JTD	550426
2.4 JTD	550426A
2.4 JTD	551603A
2.4 T.DS	550172A
3.0 24V	550144A
3.0 24V	550690A

Original equipment numbers and pictures in this catalogue are used for reference purposes only.

ERA S.r.l. Via F. Santi, 15 - 10024 Moncalieri (TO) Italy - Tel. +39 011.6891511 - Fax +39 011.6472862 - italia@eraspares.it - www.eraspares.it

Applicazioni veicolari - Vehicles applications

LYBRA (839_)	
1.6	550067
1.6	550067A
1.6	550080A
1.6	550094
1.6	550094A
1.6	550125
1.6	550125A
1.6	550140A
1.6	550150A
1.6	550553A
1.6	550847A
1.6	550939
1.6	550939A
1.6 16V	550067
1.6 16V	550067A
1.6 16V	550080A
1.6 16V	550094
1.6 16V	550094A
1.6 16V	550125
1.6 16V	550125A
1.6 16V	550140A
1.6 16V	550150A
1.6 16V	550553A
1.6 16V	550847A
1.6 16V	550939
1.6 16V	550939A
1.8 16V	550240A
1.8 16V	550695
1.8 16V	550939
1.8 16V	550939A
1.9 JTD	550055
1.9 JTD	550055A
1.9 JTD	550057
1.9 JTD	550057A
1.9 JTD	550239A
1.9 JTD	550268
1.9 JTD	550268A
1.9 JTD	550426
1.9 JTD	550426A
1.9 JTD	551603A
1.9 JTD	551604A
2.0 20V	550062
2.0 20V	550062A
2.0 20V	550191A
2.0 20V	550597A
2.4 JTD	550055
2.4 JTD	550055A
2.4 JTD	550057
2.4 JTD	550057A
2.4 JTD	550097
2.4 JTD	550097A
2.4 JTD	550239A
2.4 JTD	550268
2.4 JTD	550268A
2.4 JTD	550426
2.4 JTD	550426A
2.4 JTD	551603A

LYBRA SW (839_)	
1.6	550067
1.6	550067A
1.6	550080A
1.6	550094
1.6	550094A
1.6	550125
1.6	550125A
1.6	550140A
1.6	550150A
1.6	550553A
1.6	550847A
1.6	550939
1.6	550939A
1.6 16V	550067
1.6 16V	550067A
1.6 16V	550080A
1.6 16V	550094
1.6 16V	550094A
1.6 16V	550125
1.6 16V	550125A
1.6 16V	550140A
1.6 16V	550150A
1.6 16V	550553A
1.6 16V	550847A
1.6 16V	550939
1.6 16V	550939A
1.8 16V	550240A
1.8 16V	550695
1.8 16V	550939
1.8 16V	550939A
1.9 JTD	550055
1.9 JTD	550055A
1.9 JTD	550057
1.9 JTD	550057A
1.9 JTD	550239A
1.9 JTD	550268
1.9 JTD	550268A
1.9 JTD	550426
1.9 JTD	550426A
1.9 JTD	551603A
2.0 20V	550062
2.0 20V	550062A
2.0 20V	550191A
2.0 20V	550597A
2.4 JTD	550055
2.4 JTD	550055A
2.4 JTD	550057
2.4 JTD	550057A
2.4 JTD	550097
2.4 JTD	550097A
2.4 JTD	550239A
2.4 JTD	550268
2.4 JTD	550268A
2.4 JTD	550426
2.4 JTD	550426A
2.4 JTD	551603A

1.6 16V	550094
1.6 16V	550094A
1.6 16V	550125
1.6 16V	550125A
1.6 16V	550140A
1.6 16V	550150A
1.6 16V	550553A
1.6 16V	550847A
1.6 16V	550939
1.6 16V	550939A
1.8 16V	550240A
1.8 16V	550695
1.8 16V	550939
1.8 16V	550939A
1.9 JTD	550055
1.9 JTD	550055A
1.9 JTD	550057
1.9 JTD	550057A
1.9 JTD	550239A
1.9 JTD	550268
1.9 JTD	550268A
1.9 JTD	550426
1.9 JTD	551603A
2.0 20V	550062
2.0 20V	550062A
2.0 20V	550191A
2.0 20V	550597A
2.4 JTD	550055
2.4 JTD	550055A
2.4 JTD	550057
2.4 JTD	550057A
2.4 JTD	550097
2.4 JTD	550097A
2.4 JTD	550239A
2.4 JTD	550268
2.4 JTD	550268A
2.4 JTD	550426
2.4 JTD	550426A
2.4 JTD	551603A

MUSA (350_)	
1.3 D Multijet	550001
1.3 D Multijet	550001A
1.3 D Multijet	550002
1.3 D Multijet	550002A
1.3 D Multijet	550003
1.3 D Multijet	550003A
1.3 D Multijet	550097
1.3 D Multijet	550097A
1.3 D Multijet	550149
1.3 D Multijet	550149A
1.3 D Multijet	550565
1.3 D Multijet	550734
1.3 D Multijet	550734A
1.3 D Multijet	550755
1.3 D Multijet	550814
1.3 D Multijet	550816
1.3 D Multijet	550947
1.3 D Multijet	550949
1.3 D Multijet	550949A
1.3 D Multijet	550954
1.3 D Multijet	551010
1.3 D Multijet	551508A
1.4	550098
1.4	550098A
1.4	550245
1.4	550245A
1.4	550305A
1.4	550306
1.4	550370
1.4	550370A
1.4	550607
1.4	550607A
1.4	550816

1.4	550881
1.4	550939
1.4	550939A
1.4	551398A
1.4 LPG	550098
1.4 LPG	550098A
1.4 LPG	550245
1.4 LPG	550245A
1.4 LPG	550306
1.4 LPG	550370
1.4 LPG	550370A
1.4 LPG	550607
1.4 LPG	550607A
1.4 LPG	550816
1.4 LPG	550939
1.4 LPG	550939A
1.6 D Multijet	550000
1.6 D Multijet	550628
1.6 D Multijet	550734
1.6 D Multijet	550734A
1.6 D Multijet	550816
1.6 D Multijet	550949
1.6 D Multijet	550949A
1.6 D Multijet	551010
1.9 D Multijet	550057
1.9 D Multijet	550057A
1.9 D Multijet	550268
1.9 D Multijet	550268A
1.9 D Multijet	550426
1.9 D Multijet	550426A
1.9 D Multijet	550734
1.9 D Multijet	550734A
1.9 D Multijet	550949
1.9 D Multijet	550949A
1.9 D Multijet	551010

PHEDRA (179_)	
2.0	550010
2.0	550010A
2.0	550013
2.0	550018
2.0	550018A
2.0	550045
2.0	550045A
2.0	550386A
2.0	550657A
2.0	550774
2.0	550774A
2.0	551197A
2.0	551199A
2.0 D Multijet	550383
2.0 D Multijet	550383A
2.0 D Multijet	550432
2.0 D Multijet	550432A
2.0 D Multijet	550472
2.0 D Multijet	550472A
2.0 D Multijet	550569A
2.0 D Multijet	550774
2.0 D Multijet	550774A
2.0 JTD	550013
2.0 JTD	550047
2.0 JTD	550047A
2.0 JTD	550383
2.0 JTD	550383A
2.0 JTD	550432
2.0 JTD	550432A
2.0 JTD	550569A
2.0 JTD	550665A
2.0 JTD	550774
2.0 JTD	550774A
2.0 JTD	550783
2.0 JTD	551174
2.0 JTD	551197A
2.0 JTD	551199A
2.2 D Multijet	550383
2.2 D Multijet	550383A

Original equipment numbers and pictures in this catalogue are used for reference purposes only.

ERA S.r.l. Via F. Santi, 15 - 10024 Moncalieri (TO) Italy - Tel. +39 011.6891511 - Fax +39 011.6472862 - italia@eraspares.it - www.eraspares.it

Applicazioni veicolari - Vehicles applications

2.2 D Multijet	550432
2.2 D Multijet	550432A
2.2 D Multijet	550462
2.2 D Multijet	550471
2.2 D Multijet	550471A
2.2 D Multijet	550774
2.2 D Multijet	550774A
2.2 D Multijet	550783
2.2 D Multijet	550940
2.2 JTD	550013
2.2 JTD	550383
2.2 JTD	550383A
2.2 JTD	550432
2.2 JTD	550432A
2.2 JTD	550471
2.2 JTD	550471A
2.2 JTD	550665A
2.2 JTD	550774
2.2 JTD	550774A
2.2 JTD	550783
2.2 JTD	551174
3.0 V6	550018
3.0 V6	550018A
3.0 V6	550118
3.0 V6	550386A
3.0 V6	550425A

PRISMA (831_)	
1.5	550071
1.5	550071A
1.6	550071
1.6	550071A
1.6	550089A
1.6 i.e.	550071
1.6 i.e.	550071A
1.6 i.e.	550080A
1.6 i.e.	550553A
1.6 i.e. Super	550140A
1.6 i.e. Super	550553A
2.0 i.e. 4WD	550071
2.0 i.e. 4WD	550071A
2.0 i.e. 4WD	550080A

THEMA (834_)	
2000 16V	550144A
2000 16V	550167
2000 16V	550230A
2000 16V Turbo	550071
2000 16V Turbo	550071A
2000 16V Turbo	550144A
2000 16V Turbo	550167
2000 16V Turbo	550230A
2000 16V Turbo	550608
2000 i.e	550071
2000 i.e	550071A
2000 i.e.	550071
2000 i.e.	550071A
2000 i.e.	550080A
2000 i.e.	550089A
2000 i.e. 16V	550071
2000 i.e. 16V	550071A
2000 i.e. 16V	550608
2000 i.e. 16V Turbo	550071
2000 i.e. 16V Turbo	550071A
2000 i.e. 16V Turbo	550089A
2000 i.e. 16V Turbo	550608
2000 i.e. Turbo	550071
2000 i.e. Turbo	550071A
2000 i.e. Turbo	550089A
2000 i.e.Turbo	550071
2000 i.e.Turbo	550071A
2500 Turbo DS	550090A
2850 V6 i.e.	550286
2850 V6 i.e.	550720
3000 V6	550144A
3000 V6	550230A
8.32	550720

THEMA (LX_)	
3.0 V6 CRD	550292
3.0 V6 CRD	550292A
3.0 V6 CRD	550734
3.0 V6 CRD	550734A
3.6 V6 VVT	550143A

THEMA SW (834_)	
2000 16V	550144A
2000 16V	550167
2000 16V	550230A
2000 i.e. 16V	550071
2000 i.e. 16V	550071A
2000 i.e. 16V	550608
2000 i.e. 16V Turbo	550071
2000 i.e. 16V Turbo	550071A
2000 i.e. 16V Turbo	550089A
2000 i.e. 16V Turbo	550608
2000 Turbo	550071
2000 Turbo	550071A
2000 Turbo 16V	550144A
2000 Turbo 16V	550167
2000 Turbo 16V	550230A
2500 Turbo DS	550090A
3000 V6	550144A
3000 V6	550230A

THESIS (841_)	
2.0 Turbo	550062
2.0 Turbo	550062A
2.0 Turbo	550191A
2.0 Turbo	550303A
2.0 Turbo	550305A
2.0 Turbo	550364
2.0 Turbo	550364A
2.0 Turbo	550969
2.4	550062
2.4	550062A
2.4	550191A
2.4	550597A
2.4 D Multijet	550000
2.4 D Multijet	550001
2.4 D Multijet	550001A
2.4 D Multijet	550734
2.4 D Multijet	550734A
2.4 D Multijet	550949
2.4 D Multijet	550949A
2.4 D Multijet	551010
2.4 D Multijet	551522A
2.4 JTD	550000
2.4 JTD	550001
2.4 JTD	550001A
2.4 JTD	550055
2.4 JTD	550055A
2.4 JTD	550057
2.4 JTD	550057A
2.4 JTD	550097
2.4 JTD	550097A
2.4 JTD	550239A
2.4 JTD	550268
2.4 JTD	550268A
2.4 JTD	550426
2.4 JTD	550426A
2.4 JTD	550734
2.4 JTD	550734A
2.4 JTD	550947
2.4 JTD	550949
2.4 JTD	550949A
2.4 JTD	551010
2.4 JTD	551522A
2.4 JTD	551603A
3.0 V6	551483A
3.2 V6	551483A

VOYAGER MPV / Space wagon (404_)	
2.8 CRD	550292
2.8 CRD	550292A
2.8 CRD	550627
2.8 CRD	550627A
2.8 CRD	550734
2.8 CRD	550734A
3.6 V6 VVT	550143A

Y (840_)	
1.1	550064
1.1	550064A
1.1	550080A
1.1	550149
1.1	550149A
1.1	550660A
1.2	550064
1.2	550064A
1.2	550080A
1.2	550096
1.2	550096A
1.2	550098
1.2	550098A
1.2	550125
1.2	550125A
1.2	550128A
1.2	550134A
1.2	550149
1.2	550149A
1.2	550370
1.2	550370A
1.2	550660A
1.2	550939
1.2	550939A
1.2 16V	550064
1.2 16V	550064A
1.2 16V	550098
1.2 16V	550098A
1.2 16V	550125
1.2 16V	550125A
1.2 16V	550149
1.2 16V	550149A
1.2 16V	550245
1.2 16V	550245A
1.2 16V	550305A
1.2 16V	550306
1.2 16V	550660A
1.4 12V	550134A
1.4 12V	550286
1.4 12V	550660A

Y10 (156_)	
1.0 Turbo	550071
1.0 Turbo	550071A
1.0 Turbo	550089A
1.1 Avenue	550064
1.1 Avenue	550064A
1.1 Avenue	550080A
1.1 Avenue	550149
1.1 Avenue	550149A
1.1 Avenue 4WD	550064
1.1 Avenue 4WD	550064A
1.1 Avenue 4WD	550080A
1.1 Avenue 4WD	550149
1.1 Avenue 4WD	550149A
1.3 i.e. Fire	550071
1.3 i.e. Fire	550071A

YPSILON (312_)	
0.9 CNG	550245
0.9 CNG	550245A
0.9 CNG	550305A
0.9 CNG	550629
0.9 CNG	550734
0.9 CNG	550734A
0.9 CNG	550756

Original equipment numbers and pictures in this catalogue are used for reference purposes only.

ERA S.r.l. Via F. Santi, 15 - 10024 Moncalieri (TO) Italy - Tel. +39 011.6891511 - Fax +39 011.6472862 - italia@eraspares.it - www.eraspares.it

Applicazioni veicolari - Vehicles applications

0.9 CNG	550756A
0.9 CNG	551398A
0.9 Twinair	550245
0.9 Twinair	550245A
0.9 Twinair	550305A
0.9 Twinair	550629
0.9 Twinair	550734
0.9 Twinair	550734A
0.9 Twinair	550756
0.9 Twinair	550756A
0.9 Twinair	551398A
1.2	550098
1.2	550098A
1.2	550245
1.2	550245A
1.2	550370
1.2	550370A
1.2	550607
1.2	550607A
1.2	550881
1.2	550939
1.2	550939A
1.2 Bifuel	550098
1.2 Bifuel	550098A
1.2 Bifuel	550245
1.2 Bifuel	550245A
1.2 Bifuel	550370
1.2 Bifuel	550370A
1.2 Bifuel	550607
1.2 Bifuel	550607A
1.2 Bifuel	550881
1.2 Bifuel	550939
1.2 Bifuel	550939A
1.3 Multijet	550001
1.3 Multijet	550001A
1.3 Multijet	550002
1.3 Multijet	550002A
1.3 Multijet	550003
1.3 Multijet	550003A
1.3 Multijet	550734
1.3 Multijet	550734A
1.3 Multijet	550755
1.3 Multijet	550814
1.3 Multijet	550816
1.3 Multijet	550954
1.3 Multijet	551523A

YPSILON (843_)

1.2	550064
1.2	550064A
1.2	550080A
1.2	550096
1.2	550096A
1.2	550098
1.2	550098A
1.2	550125
1.2	550125A
1.2	550128A
1.2	550134A
1.2	550149
1.2	550149A
1.2	550245
1.2	550245A
1.2	550305A
1.2	550306
1.2	550370
1.2	550370A
1.2	550939
1.2	550939A
1.3 D Multijet	550001
1.3 D Multijet	550001A
1.3 D Multijet	550002
1.3 D Multijet	550002A
1.3 D Multijet	550003
1.3 D Multijet	550003A
1.3 D Multijet	550149

1.3 D Multijet	550149A
1.3 D Multijet	550565
1.3 D Multijet	550734
1.3 D Multijet	550734A
1.3 D Multijet	550814
1.3 D Multijet	550816
1.3 D Multijet	550949
1.3 D Multijet	550949A
1.3 D Multijet	550954
1.3 D Multijet	551010
1.3 D Multijet	551523A
1.3 JTD	550001
1.3 JTD	550001A
1.3 JTD	550002
1.3 JTD	550002A
1.3 JTD	550003
1.3 JTD	550003A
1.3 JTD	550097
1.3 JTD	550097A
1.3 JTD	550149
1.3 JTD	550149A
1.3 JTD	550814
1.3 JTD	550816
1.3 JTD	551010
1.4	550098
1.4	550098A
1.4	550245
1.4	550245A
1.4	550370
1.4	550370A
1.4	550939
1.4	550939A
1.4 16V	550098
1.4 16V	550098A
1.4 16V	550305A
1.4 16V	550306
1.4 16V	550939
1.4 16V	550939A
1.4 16V	551398A
1.4 LPG	550098
1.4 LPG	550098A
1.4 LPG	550245
1.4 LPG	550245A
1.4 LPG	550370
1.4 LPG	550370A
1.4 LPG	550939
1.4 LPG	550939A

ZETA (22_)

2.0 16V	550004
2.0 16V	550004A
2.0 16V	550011
2.0 16V	550011A
2.0 16V	550013
2.0 16V	550047
2.0 16V	550047A
2.0 16V	550130A
2.0 16V	550131A
2.0 16V	550144A
2.0 16V	550386A
2.0 16V	550425A
2.0 16V	550511A
2.0 JTD	550013
2.0 JTD	550665A
2.0 JTD	551174
2.0 Turbo	550004
2.0 Turbo	550004A
2.0 Turbo	550047
2.0 Turbo	550047A
2.0 Turbo	550144A
2.0 Turbo	550286
2.0 Turbo	550425A
2.0 Turbo	550511A
2.1 TD	550004
2.1 TD	550004A
2.1 TD	550960A

LAND ROVER

DEFENDER Cabrio (L316)

2.2 Td4	550383
2.2 Td4	550383A
2.2 Td4	550894
2.2 Td4	550894A
2.2 Td4	550933
2.2 Td4	550933A
2.2 Td4	551284
2.4 Td4	550122
2.4 Td4	550122A
2.4 Td4	550151
2.4 Td4	550151A
2.4 Td4	550383
2.4 Td4	550383A
2.4 Td4	550643
2.4 Td4	550643A
2.5 Td5 4WD	550739

DEFENDER Pianale piatto/Telaio (L316)

2.2 Td4	550383
2.2 Td4	550383A
2.2 Td4	550894
2.2 Td4	550894A
2.2 Td4	550933
2.2 Td4	550933A
2.2 Td4	551284

DEFENDER Pick Up (L316)

2.2 Td4	550383
2.2 Td4	550383A
2.2 Td4	550894
2.2 Td4	550894A
2.2 Td4	550933
2.2 Td4	550933A
2.2 Td4	551284
2.4 Td4	550122
2.4 Td4	550122A
2.4 Td4	550151
2.4 Td4	550151A
2.4 Td4	550383
2.4 Td4	550383A
2.4 Td4	550643
2.4 Td4	550643A
2.5 Td5 4WD	550739

DEFENDER Station Wagon (L316)

2.2 Td4	550383
2.2 Td4	550383A
2.2 Td4	550894
2.2 Td4	550894A
2.2 Td4	550933
2.2 Td4	550933A
2.2 Td4	551284
2.2 Td4 4x4	550383
2.2 Td4 4x4	550383A
2.2 Td4 4x4	550894
2.2 Td4 4x4	550894A
2.2 Td4 4x4	551284
2.4 Td4	550122
2.4 Td4	550122A
2.4 Td4	550151
2.4 Td4	550151A
2.4 Td4	550383
2.4 Td4	550383A
2.4 Td4	550643
2.4 Td4	550643A
2.5 Td5 4WD	550739

DISCOVERY I (LJ)

2.0 16 V	551341A
2.5 D 4x4	550384A
2.5 TDI	550384A
3.5	551341A

Original equipment numbers and pictures in this catalogue are used for reference purposes only.

ERA S.r.l. Via F. Santi, 15 - 10024 Moncalieri (TO) Italy - Tel. +39 011.6891511 - Fax +39 011.6472862 - italia@eraspares.it - www.eraspares.it

Applicazioni veicolari - Vehicles applications

3.5 4x4	551341A
3.9 V8	551341A

DISCOVERY II (L318)

2.5 Td5	550739
2.5 TDI	550384A

DISCOVERY III (L319)

2.7 TD	550638
2.7 TD	550642A

DISCOVERY IV (L319)

2.7 TD	550638
2.7 TD	550642A
3.0 SDV6	550638
3.0 SDV6	550642A
3.0 TD	550638
3.0 TD	550642A
5.0 V8	550274

DISCOVERY SPORT (L550)

2.0 4WD	550821
2.0 4WD	550821A
2.0 4WD	550894
2.0 4WD	550894A
2.0 4WD	551284
2.0 4x4	550734
2.0 4x4	550734A
2.0 D	550462
2.2 D 4WD	550462
2.2 D 4WD	550641
2.2 D 4WD	550821
2.2 D 4WD	550821A

DISCOVERY V (L462)

2.0 4x4	550734
2.0 4x4	550734A

FREELANDER 2 (L359)

2.0	550295
2.0	550295A
2.0	550821
2.0	550821A
2.0	550894
2.0	550894A
2.0	551284
2.2 SD4	550383
2.2 SD4	550383A
2.2 SD4	550432
2.2 SD4	550432A
2.2 SD4	550462
2.2 SD4	550641
2.2 SD4	550821
2.2 SD4	550821A
2.2 SD4	550933
2.2 SD4	550933A
2.2 SD4	551000
2.2 SD4	551000A
2.2 TD4	550383
2.2 TD4	550383A
2.2 TD4	550432
2.2 TD4	550432A
2.2 TD4	550462
2.2 TD4	550641
2.2 TD4	550821
2.2 TD4	550821A
2.2 TD4	550933
2.2 TD4	550933A
2.2 TD4	551000
2.2 TD4	551000A
2.2 TD4 4x4	550383
2.2 TD4 4x4	550383A
2.2 TD4 4x4	550432
2.2 TD4 4x4	550432A
2.2 TD4 4x4	550462
2.2 TD4 4x4	550641
2.2 TD4 4x4	550821
2.2 TD4 4x4	550821A
2.2 TD4 4x4	550933
2.2 TD4 4x4	550933A
2.2 TD4 4x4	551000
2.2 TD4 4x4	551000A
3.2	551360
3.2	551452A
3.2	551481A

FREELANDER I (L314)

1.8 16V	550572A
1.8 16V	551341A
1.8 16V	551396A
1.8 i 16V	550572A
1.8 i 16V	551341A
1.8 i 16V	551396A
2.0 DI	550231A
2.0 DI	550384A
2.0 Td4	550882A
2.0 Td4	551209A
2.0 Td4	551391A
2.0 Td4	551400A
2.5 V6	550214A
2.5 V6	550572A
2.5 V6	551396A
2.5 V6	551400A

FREELANDER I Soft Top (L314)

1.8 i 16V	550572A
1.8 i 16V	551341A
1.8 i 16V	551396A
2.0 DI	550231A
2.0 DI	550384A
2.5 V6 4x4	551396A

RANGE ROVER EVOQUE (L538)

2.0	550295
2.0	550295A
2.0	550821
2.0	550821A
2.0	550894
2.0	550894A
2.0	551284
2.0 4x4	550734
2.0 4x4	550734A
2.0 4x4	550894
2.0 4x4	550894A
2.0 4x4	551284
2.2 eD4	550432
2.2 eD4	550432A
2.2 eD4	550462
2.2 eD4	550641
2.2 eD4	550821
2.2 eD4	550821A
2.2 eD4	550894
2.2 eD4	550894A
2.2 eD4	550933
2.2 eD4	550933A
2.2 SD4	550432
2.2 SD4	550432A
2.2 SD4	550462
2.2 SD4	550641
2.2 SD4	550821
2.2 SD4	550821A
2.2 SD4	550894
2.2 SD4	550894A
2.2 SD4	550933
2.2 SD4	550933A
2.2 TD4	550432
2.2 TD4	550432A
2.2 TD4	550462
2.2 TD4	550641
2.2 TD4	550821
2.2 TD4	550821A
2.2 TD4	550894
2.2 TD4	550894A
2.2 TD4	550933
2.2 TD4	550933A

RANGE ROVER EVOQUE (L551)

2.0 P200 MHEV 4x4	550734
2.0 P200 MHEV 4x4	550734A
2.0 P250 MHEV 4x4	550734
2.0 P250 MHEV 4x4	550734A
2.0 P300 MHEV 4x4	550734
2.0 P300 MHEV 4x4	550734A

RANGE ROVER EVOQUE Cabriolet (L538)

2.0 4x4	550734
2.0 4x4	550734A
2.0 4x4	550894
2.0 4x4	550894A

RANGE ROVER I

2.5 TDi 4x4	550384A

RANGE ROVER II (P38A)

2.5 TD	550384A
2.5 TD	550503
2.5 TD	550961A
2.5 TD	551209A
3.9	551341A
4.0	551341A
4.6	551341A

RANGE ROVER III (L322)

3.0 TD 6	550638
3.0 TD 6	550642A
3.0 TD 6	551391A
3.0 TD 6	551400A
3.6 TD 8	550292
3.6 TD 8	550292A
3.6 TD 8	550638
3.6 TD 8	550642A
4.2	550163
4.2	550163A
4.4 TD V8	550292
4.4 TD V8	550292A
4.4 TD V8	550638
4.4 TD V8	550642A
5.0 V8	550274
5.0 V8	550821
5.0 V8	550821A

RANGE ROVER IV (L405)

2.0 PHEV 4x4	550734
2.0 PHEV 4x4	550734A
3.0 TD	550638
3.0 TD	550642A
4.4 TD V8	550292
4.4 TD V8	550292A
4.4 TD V8	550638
4.4 TD V8	550642A
5.0 V8	550821
5.0 V8	550821A

RANGE ROVER SPORT I (L320)

2.7 TDVM	550638
2.7 TDVM	550642A
3.0 TD	550638
3.0 TD	550642A
3.0 TD V6	550638
3.0 TD V6	550642A
3.6 TD 8	550292
3.6 TD 8	550292A
3.6 TD 8	550638
3.6 TD 8	550642A
4.2	550163
4.2	550163A
5.0	550274
5.0	550821

Original equipment numbers and pictures in this catalogue are used for reference purposes only.

ERA S.r.l. Via F. Santi, 15 - 10024 Moncalieri (TO) Italy - Tel. +39 011.6891511 - Fax +39 011.6472862 - italia@eraspares.it - www.eraspares.it

Applicazioni veicolari - Vehicles applications

5.0	550821A
5.0 V8	550274
5.0 V8	550821
5.0 V8	550821A

RANGE ROVER SPORT II (L494)	
2.0 4x4	550734
2.0 4x4	550734A
2.0 PHEV 4x4	550734
2.0 PHEV 4x4	550734A
3.0 4x4	550821
3.0 4x4	550821A
3.0 TD 4x4	550638
3.0 TD 4x4	550642A
4.4 TD 4x4	550292
4.4 TD 4x4	550292A
5.0 4x4	550821
5.0 4x4	550821A
5.0 V8 4x4	550821
5.0 V8 4x4	550821A

RANGE ROVER VELAR (L560)	
2.0 P250 Si4 4x4	550734
2.0 P250 Si4 4x4	550734A
2.0 P300 Si4 4x4	550734
2.0 P300 Si4 4x4	550734A

LDV

CONVOY Furgonato	
2.4 D	550643
2.4 D	550643A

LEXUS

CT (ZWA10_)	
200h	550567A
200h	550866
200h	550866A
200h	551407A

ES (_V4_)	
3.5	550567A

ES (_V6_)	
250	550567A
250	551407A
300h	550567A
300h	551407A
350	550567A
350	550866
350	550866A

ES (MCV_, VZV_)	
3.0	550443
3.0	550443A
3.0	550610A
3.3	550567A

ES (VCV10_, VZV21_)	
300	550443
300	550443A

GS (_L1_)	
300h	550567A
300h	550866
300h	550866A
F	550866
F	550866A
GS 250	550567A
GS 250	550866
GS 250	550866A
GS 350 AWD	550567A
GS 450h	550567A
GS 450h	550866
GS 450h	550866A
GS 450h	551205A

GS (_S16_)	
300	550865
300 T3	550865
430	550865

GS (_S19_)	
3.0	550866
3.0	550866A
300	550567A
300	550866
300	550866A
350	550866
350	550866A
350 AWD	550866
350 AWD	550866A
430	550567A
450 h	550567A
450 h	550866
450 h	550866A
460	550567A
460	550866
460	550866A

GS (JZS147_)	
300	550860A
300	550865

GX (_J12_)	
470	550567A

GX (URJ15_, GRJ15_)	
470	550567A

IS C (GSE2_)	
250	550567A
250	550866
250	550866A

IS I (_E1_)	
200	550860A
200	550865
200	551354A
200	551478A
300	550865

IS II (_E2_)	
200d	550941A
200d	551479A
220 d	550941A
220 d	551476A
220 d	551479A
250	550567A
250	550866
250	550866A
250 AWD	550567A
250 AWD	550866
250 AWD	550866A
350	550567A
IS F	550567A
IS F	550866
IS F	550866A

IS III (_E3_)	
200t	550567A
250	550567A
250	550866
250	550866A
300h	550567A
300h	551407A

IS SportCross (_E1_)	
200	550860A
200	551354A

LFA (LFA10_)	
4.8	550567A
4.8	550866
4.8	550866A

LS (_F1_)	
400	550865

LS (_F2_)	
400	550865

LS (_F3_)	
430	550567A
430	550865

LS (_F4_)	
460	550567A
460	550866
460	550866A
460 AWD	550567A
460 AWD	550866
460 AWD	550866A
600 h	550567A
600 h	550866
600 h	550866A
600h AWD	550567A

LX (_J2_)	
570	550567A
570	550866
570	550866A

NX (_Z1_)	
200t	550567A
200t AWD	550567A
300h	550567A
300h	550866
300h	550866A
300h AWD	550567A
300h AWD	550866
300h AWD	550866A

RC (_C1_)	
300h	550866
300h	550866A
F	550567A
F	550866
F	550866A

RX (_L1_)	
270	550866
270	550866A
270	551407A
350	550567A
350	550866
350	550866A
350 AWD	550567A
350 AWD	550866
350 AWD	550866A
450h	550567A
450h	550866
450h	550866A
450h	551205A
450h AWD	550567A
450h AWD	550866
450h AWD	550866A
450h AWD	551205A

RX (_L2_)	
200t	550567A
200t	551572A
200t AWD	551572A
450h AWD	550866
450h AWD	550866A

Original equipment numbers and pictures in this catalogue are used for reference purposes only.

ERA S.r.l. Via F. Santi, 15 - 10024 Moncalieri (TO) Italy - Tel. +39 011.6891511 - Fax +39 011.6472862 - italia@eraspares.it - www.eraspares.it

Applicazioni veicolari - Vehicles applications

RX (_U3_)	
3.3	551478A
3.3 FWD	551478A
300	550443
300	550443A
300	550610A
300	550866
300	550866A
300	551478A
350	550567A
350	550866
350	550866A
350 FWD	550567A
350 FWD	550866
350 FWD	550866A
400h 4WD	550567A
400h 4WD	550610A
400h 4WD	551478A
400h FWD	550567A
400h FWD	550610A
400h FWD	551478A

RX (MCU15)	
3.0 2WD	550443
3.0 2WD	550443A
3.0 2WD	550610A
3.0 2WD	551478A
300 V6	550443
300 V6	550443A
300 V6	550610A
300 V6	551478A

SC Cabriolet (UZZ40_)	
430	550567A
430	550865

UX (_AA1_, _AH1_, _MA1_)	
250h (MZAH10)	550567A
250h E-Four (MZAH15)	550567A

LOTUS

ELISE	
1.8 16V	551341A
111 S	551341A

ELISE 340 R	
1.8	551341A

MAHINDRA

SCORPIO	
2.2 CRDe	550949
2.2 CRDe	550949A
2.2 CRDe 4x4	550949
2.2 CRDe 4x4	550949A
2.6 CRDi 4x4	550949
2.6 CRDi 4x4	550949A

SCORPIO Pick-up	
2.6 CRDe	550949
2.6 CRDe	550949A
2.6 CRDe 4x4	550949
2.6 CRDe 4x4	550949A

MAN

F2000	
26.314 FVL-KO	551171
26.314 FVL-KO	551171A

HOCL	
18.360 HOCL	550949
18.360 HOCL	550949A
18.400 HOCL	550949
18.400 HOCL	550949A
18.440 HOCL	550949
18.440 HOCL	550949A
24.440 HOCLN	550949
24.440 HOCLN	550949A

LION´S CITY	
19.240	550949
19.240	550949A
19.280	550061
19.280	550061A
19.280	550949
19.280	550949A
A 20	550061
A 20	550061A
A 20	550949
A 20	550949A
A 21	550061
A 21	550061A
A 21	550949
A 21	550949A
A 22	550949
A 22	550949A
A 37	550061
A 37	550061A
A 37	550949
A 37	550949A

NG	
NG 313	550305A
NG 313	550949
NG 313	550949A
NG 353	550949
NG 353	550949A

NL	
NL 273	550949
NL 273	550949A
NL 313	550949
NL 313	550949A

TGA	
18.310, 18.320	550061
18.310, 18.320	550061A
18.310, 18.320	550327
18.310, 18.320	550327A
18.310, 18.320	550949
18.310, 18.320	550949A
18.350	550327
18.350	550327A
18.350	550949
18.350	550949A
18.350, 18.360	550327
18.350, 18.360	550327A
18.350, 18.360	550949
18.350, 18.360	550949A
18.360	550061
18.360	550061A
18.360	550949
18.360	550949A
18.390	550327
18.390	550327A
18.390	550949
18.390	550949A
18.390, 18.400	550327
18.390, 18.400	550327A
18.390, 18.400	550949
18.390, 18.400	550949A
18.400	550061
18.400	550061A
18.400	550949
18.400	550949A
18.430	550327
18.430	550327A
18.430	550949
18.430	550949A
18.430, 18.440	550327
18.430, 18.440	550327A
18.430, 18.440	550949
18.430, 18.440	550949A
18.440	550061
18.440	550061A
18.440	550949
18.440	550949A
18.480	550327
18.480	550327A
18.480	550949
18.480	550949A
18.530	550949
18.530	550949A
18.540	550949
18.540	550949A
19.350	550061
19.350	550061A
19.350	550949
19.350	550949A
19.360	550061
19.360	550061A
19.360	550949
19.360	550949A
19.390	550061
19.390	550061A
19.390	550949
19.390	550949A
19.400	550061
19.400	550061A
19.400	550949
19.400	550949A
19.430	550061
19.430	550061A
19.430	550949
19.430	550949A
19.440	550949
19.440	550949A
19.480	550949
19.480	550949A
24.350, 24.360	550061
24.350, 24.360	550061A
24.350, 24.360	550327
24.350, 24.360	550327A
24.350, 24.360	550949
24.350, 24.360	550949A
24.390, 24.400	550061
24.390, 24.400	550061A
24.390, 24.400	550327
24.390, 24.400	550327A
24.390, 24.400	550949
24.390, 24.400	550949A
24.430, 24.440	550061
24.430, 24.440	550061A
24.430, 24.440	550327
24.430, 24.440	550327A
24.430, 24.440	550949
24.430, 24.440	550949A
24.480	550327
24.480	550327A
24.480	550949
24.480	550949A
24.530	550949
24.530	550949A
24.540	550327
24.540	550327A
24.540	550949
24.540	550949A
26.280	550949
26.280	550949A
26.310	550061
26.310	550061A
26.310	550949
26.310	550949A

Original equipment numbers and pictures in this catalogue are used for reference purposes only.

ERA S.r.l. Via F. Santi, 15 - 10024 Moncalieri (TO) Italy - Tel. +39 011.6891511 - Fax +39 011.6472862 - italia@eraspares.it - www.eraspares.it

Applicazioni veicolari - Vehicles applications

26.310, 26.320	550061
26.310, 26.320	550061A
26.310, 26.320	550327
26.310, 26.320	550327A
26.310, 26.320	550949
26.310, 26.320	550949A
26.320	550061
26.320	550061A
26.320	550949
26.320	550949A
26.330	550949
26.330	550949A
26.350	550061
26.350	550061A
26.350	550327
26.350	550327A
26.350	550949
26.350	550949A
26.350, 26.360	550061
26.350, 26.360	550061A
26.350, 26.360	550327
26.350, 26.360	550327A
26.350, 26.360	550949
26.350, 26.360	550949A
26.360	550061
26.360	550061A
26.360	550949
26.360	550949A
26.390	550061
26.390	550061A
26.390	550949
26.390	550949A
26.390, 26.400	550061
26.390, 26.400	550061A
26.390, 26.400	550327
26.390, 26.400	550327A
26.390, 26.400	550949
26.390, 26.400	550949A
26.400	550061
26.400	550061A
26.400	550949
26.400	550949A
26.430	550061
26.430	550061A
26.430	550949
26.430	550949A
26.430, 26.440	550061
26.430, 26.440	550061A
26.430, 26.440	550327
26.430, 26.440	550327A
26.430, 26.440	550949
26.430, 26.440	550949A
26.440	550061
26.440	550061A
26.440	550949
26.440	550949A
26.480	550327
26.480	550327A
26.480	550949
26.480	550949A
26.530	550949
26.530	550949A
26.540	550949
26.540	550949A
28.310	550061
28.310	550061A
28.310	550949
28.310	550949A
28.310, 28.320	550061
28.310, 28.320	550061A
28.310, 28.320	550327
28.310, 28.320	550327A
28.310, 28.320	550949
28.310, 28.320	550949A
28.320	550061
28.320	550061A
28.320	550327
28.320	550327A
28.320	550949
28.320	550949A
28.350	550061
28.350	550061A
28.350	550949
28.350	550949A
28.350, 28.360	550061
28.350, 28.360	550061A
28.350, 28.360	550327
28.350, 28.360	550327A
28.350, 28.360	550949
28.350, 28.360	550949A
28.360	550061
28.360	550061A
28.360	550327
28.360	550327A
28.360	550949
28.360	550949A
28.390	550061
28.390	550061A
28.390	550327
28.390	550327A
28.390	550949
28.390	550949A
28.390, 28.400	550327
28.390, 28.400	550327A
28.390, 28.400	550949
28.390, 28.400	550949A
28.400	550061
28.400	550061A
28.400	550949
28.400	550949A
28.430	550061
28.430	550061A
28.430	550949
28.430	550949A
28.430, 28.440	550327
28.430, 28.440	550327A
28.430, 28.440	550949
28.430, 28.440	550949A
28.440	550061
28.440	550061A
28.440	550949
28.440	550949A
28.480	550949
28.480	550949A
28.530	550949
28.530	550949A
28.540	550949
28.540	550949A
32.350, 32.360	550061
32.350, 32.360	550061A
32.350, 32.360	550327
32.350, 32.360	550327A
32.350, 32.360	550949
32.350, 32.360	550949A
32.390, 32.400	550061
32.390, 32.400	550061A
32.390, 32.400	550327
32.390, 32.400	550327A
32.390, 32.400	550949
32.390, 32.400	550949A
32.430, 32.440	550061
32.430, 32.440	550061A
32.430, 32.440	550327
32.430, 32.440	550327A
32.430, 32.440	550949
32.430, 32.440	550949A
32.480	550327
32.480	550327A
32.480	550949
32.480	550949A
33.350	550061
33.350	550061A
33.350	550949
33.350	550949A
33.350, 33.360	550061
33.350, 33.360	550061A
33.350, 33.360	550327
33.350, 33.360	550327A
33.350, 33.360	550949
33.350, 33.360	550949A
33.360	550061
33.360	550061A
33.360	550949
33.360	550949A
33.390, 33.400	550061
33.390, 33.400	550061A
33.390, 33.400	550327
33.390, 33.400	550327A
33.390, 33.400	550949
33.390, 33.400	550949A
33.430	550061
33.430	550061A
33.430	550949
33.430	550949A
33.430, 33.440	550061
33.430, 33.440	550061A
33.430, 33.440	550327
33.430, 33.440	550327A
33.430, 33.440	550949
33.430, 33.440	550949A
33.440	550949
33.440	550949A
33.480	550327
33.480	550327A
33.480	550949
33.480	550949A
33.530	550949
33.530	550949A
35.350	550061
35.350	550061A
35.350	550949
35.350	550949A
35.350, 35.360	550061
35.350, 35.360	550061A
35.350, 35.360	550327
35.350, 35.360	550327A
35.350, 35.360	550949
35.350, 35.360	550949A
35.360	550061
35.360	550061A
35.360	550949
35.360	550949A
35.390	550061
35.390	550061A
35.390	550949
35.390	550949A
35.390, 35.400	550061
35.390, 35.400	550061A
35.390, 35.400	550327
35.390, 35.400	550327A
35.390, 35.400	550949
35.390, 35.400	550949A
35.400	550061
35.400	550061A
35.400	550949
35.400	550949A
35.430	550061
35.430	550061A
35.430	550949
35.430	550949A
35.430, 35.440	550061
35.430, 35.440	550061A
35.430, 35.440	550327
35.430, 35.440	550327A
35.430, 35.440	550949
35.430, 35.440	550949A
35.440	550061
35.440	550061A

Original equipment numbers and pictures in this catalogue are used for reference purposes only.

ERA S.r.l. Via F. Santi, 15 - 10024 Moncalieri (TO) Italy - Tel. +39 011.6891511 - Fax +39 011.6472862 - italia@eraspares.it - www.eraspares.it

Applicazioni veicolari - Vehicles applications

35.440	550949
35.440	550949A
35.480	550327
35.480	550327A
35.480	550949
35.480	550949A
35.530	550949
35.530	550949A
37.350, 37.360	550061
37.350, 37.360	550061A
37.350, 37.360	550327
37.350, 37.360	550327A
37.350, 37.360	550949
37.350, 37.360	550949A
37.390, 37.400	550061
37.390, 37.400	550061A
37.390, 37.400	550327
37.390, 37.400	550327A
37.390, 37.400	550949
37.390, 37.400	550949A
37.430, 37.440	550061
37.430, 37.440	550061A
37.430, 37.440	550327
37.430, 37.440	550327A
37.430, 37.440	550949
37.430, 37.440	550949A
37.480	550327
37.480	550327A
37.480	550949
37.480	550949A
37.530	550949
37.530	550949A
39.390	550061
39.390	550061A
39.390	550949
39.390	550949A
39.400	550061
39.400	550061A
39.400	550949
39.400	550949A
39.430	550061
39.430	550061A
39.430	550949
39.430	550949A
39.440	550061
39.440	550061A
39.440	550949
39.440	550949A
39.480	550949
39.480	550949A
40.390, 40.400	550061
40.390, 40.400	550061A
40.390, 40.400	550327
40.390, 40.400	550327A
40.390, 40.400	550949
40.390, 40.400	550949A
40.430	550061
40.430	550061A
40.430	550327
40.430	550327A
40.430	550949
40.430	550949A
40.430, 40.440	550061
40.430, 40.440	550061A
40.430, 40.440	550327
40.430, 40.440	550327A
40.430, 40.440	550949
40.430, 40.440	550949A
40.440	550949
40.440	550949A
40.480	550327
40.480	550327A
40.480	550949
40.480	550949A
41.350	550061
41.350	550061A

41.350	550949
41.350	550949A
41.350, 41.360	550061
41.350, 41.360	550061A
41.350, 41.360	550327
41.350, 41.360	550327A
41.350, 41.360	550949
41.350, 41.360	550949A
41.360	550061
41.360	550061A
41.360	550949
41.360	550949A
41.390	550061
41.390	550061A
41.390	550949
41.390	550949A
41.390, 41.400	550061
41.390, 41.400	550061A
41.390, 41.400	550327
41.390, 41.400	550327A
41.390, 41.400	550949
41.390, 41.400	550949A
41.400	550061
41.400	550061A
41.400	550949
41.400	550949A
41.430	550061
41.430	550061A
41.430	550949
41.430	550949A
41.430, 41.440	550061
41.430, 41.440	550061A
41.430, 41.440	550327
41.430, 41.440	550327A
41.430, 41.440	550949
41.430, 41.440	550949A
41.440	550061
41.440	550061A
41.440	550949
41.440	550949A
41.480	550327
41.480	550327A
41.480	550949
41.480	550949A
41.530	550949
41.530	550949A
41.540	550949
41.540	550949A
41.660	550949
41.660	550949A
41.660	551603A

TGL

10.180	550327
10.180	550327A
10.180	550949
10.180	550949A
10.210	550327
10.210	550327A
10.210	550949
10.210	550949A
10.240	550327
10.240	550327A
10.240	550949
10.240	550949A
12.180	550327
12.180	550327A
12.180	550949
12.180	550949A
12.210	550327
12.210	550327A
12.210	550949
12.210	550949A
12.240	550327
12.240	550327A
12.240	550949

12.240	550949A
7.150, 8.150	550327
7.150, 8.150	550327A
7.150, 8.150	550949
7.150, 8.150	550949A
7.180, 8.180	550327
7.180, 8.180	550327A
7.180, 8.180	550949
7.180, 8.180	550949A
8.150	550327
8.150	550327A
8.150	550949
8.150	550949A
8.180	550327
8.180	550327A
8.180	550949
8.180	550949A
8.210	550327
8.210	550327A
8.210	550949
8.210	550949A
8.240	550327
8.240	550327A
8.240	550949
8.240	550949A

TGM

12.240	550327
12.240	550327A
12.240	550949
12.240	550949A
12.280	550327
12.280	550327A
12.280	550949
12.280	550949A
13.240	550327
13.240	550327A
13.240	550949
13.240	550949A
13.280	550327
13.280	550327A
13.280	550949
13.280	550949A
15.240	550327
15.240	550327A
15.240	550949
15.240	550949A
15.280	550327
15.280	550327A
15.280	550949
15.280	550949A
15.330	550949
15.330	550949A
18.240	550327
18.240	550327A
18.240	550949
18.240	550949A
18.280	550327
18.280	550327A
18.280	550949
18.280	550949A
18.330	550327
18.330	550327A
18.330	550949
18.330	550949A
22.240	550949
22.240	550949A
22.280	550949
22.280	550949A
26.280	550327
26.280	550327A
26.280	550949
26.280	550949A
26.330	550327
26.330	550327A
26.330	550949

Original equipment numbers and pictures in this catalogue are used for reference purposes only.

ERA S.r.l. Via F. Santi, 15 - 10024 Moncalieri (TO) Italy - Tel. +39 011.6891511 - Fax +39 011.6472862 - italia@eraspares.it - www.eraspares.it

Applicazioni veicolari - Vehicles applications

26.330	550949A

TGS

18.320	550949
18.320	550949A
18.350	550949
18.350	550949A
18.360	550949
18.360	550949A
18.390	550949
18.390	550949A
18.400	550949
18.400	550949A
18.430	550949
18.430	550949A
18.440	550949
18.440	550949A
18.480	550949
18.480	550949A
18.540	550949
18.540	550949A
19.350	550949
19.350	550949A
19.360	550949
19.360	550949A
19.390	550949
19.390	550949A
19.400	550949
19.400	550949A
19.430	550949
19.430	550949A
19.440	550949
19.440	550949A
19.480	550949
19.480	550949A
21.360	550949
21.360	550949A
21.400	550949
21.400	550949A
21.440	550949
21.440	550949A
21.480	550949
21.480	550949A
24.320	550949
24.320	550949A
24.360	550949
24.360	550949A
24.400	550949
24.400	550949A
24.440	550949
24.440	550949A
24.480	550949
24.480	550949A
24.540	550949
24.540	550949A
26.320	550949
26.320	550949A
26.350	550949
26.350	550949A
26.360	550949
26.360	550949A
26.390	550949
26.390	550949A
26.400	550949
26.400	550949A
26.430	550949
26.430	550949A
26.440	550949
26.440	550949A
26.480	550949
26.480	550949A
26.540	550949
26.540	550949A
28.320	550949
28.320	550949A
28.350	550949
28.350	550949A
28.360	550949
28.360	550949A
28.390	550949
28.390	550949A
28.400	550949
28.400	550949A
28.430	550949
28.430	550949A
28.440	550949
28.440	550949A
28.480	550949
28.480	550949A
28.540	550949
28.540	550949A
32.320	550949
32.320	550949A
32.360	550949
32.360	550949A
32.400	550949
32.400	550949A
32.440	550949
32.440	550949A
32.480	550949
32.480	550949A
33.320	550949
33.320	550949A
33.350	550949
33.350	550949A
33.360	550949
33.360	550949A
33.390	550949
33.390	550949A
33.400	550949
33.400	550949A
33.430	550949
33.430	550949A
33.440	550949
33.440	550949A
33.480	550949
33.480	550949A
33.540	550949
33.540	550949A
35.320	550949
35.320	550949A
35.360	550949
35.360	550949A
35.390	550949
35.390	550949A
35.400	550949
35.400	550949A
35.430	550949
35.430	550949A
35.440	550949
35.440	550949A
35.480	550949
35.480	550949A
35.540	550949
35.540	550949A
37.320	550949
37.320	550949A
37.360	550949
37.360	550949A
37.400	550949
37.400	550949A
37.440	550949
37.440	550949A
37.480	550949
37.480	550949A
37.540	550949
37.540	550949A
40.360	550949
40.360	550949A
40.390	550949
40.390	550949A
40.400	550949
40.400	550949A
40.430	550949
40.430	550949A
40.440	550949
40.440	550949A
40.480	550949
40.480	550949A
41.320	550949
41.320	550949A
41.350	550949
41.350	550949A
41.360	550949
41.360	550949A
41.390	550949
41.390	550949A
41.400	550949
41.400	550949A
41.430	550949
41.430	550949A
41.440	550949
41.440	550949A
41.480	550949
41.480	550949A
41.540	550949
41.540	550949A

TGX

18.360	550949
18.360	550949A
18.400	550949
18.400	550949A
18.440	550949
18.440	550949A
18.480	550949
18.480	550949A
18.540	550949
18.540	550949A
18.680	550949
18.680	550949A
24.360	550949
24.360	550949A
24.400	550949
24.400	550949A
24.440	550949
24.440	550949A
24.480	550949
24.480	550949A
24.540	550949
24.540	550949A
26.360	550949
26.360	550949A
26.400	550949
26.400	550949A
26.440	550949
26.440	550949A
26.480	550949
26.480	550949A
26.540	550949
26.540	550949A
27.440	550949
27.440	550949A
28.360	550949
28.360	550949A
28.400	550949
28.400	550949A
28.440	550949
28.440	550949A
28.480	550949
28.480	550949A
28.540	550949
28.540	550949A
29.440	550949
29.440	550949A
33.360	550949
33.360	550949A
33.400	550949

Original equipment numbers and pictures in this catalogue are used for reference purposes only.

ERA S.r.l. Via F. Santi, 15 - 10024 Moncalieri (TO) Italy - Tel. +39 011.6891511 - Fax +39 011.6472862 - italia@eraspares.it - www.eraspares.it

Applicazioni veicolari - Vehicles applications

33.400	550949A
33.440	550949
33.440	550949A
33.480	550949
33.480	550949A
33.540	550949
33.540	550949A
33.680	550949
33.680	550949A
35.360	550327
35.360	550327A
35.360	550949
35.360	550949A
35.400	550327
35.400	550327A
35.400	550949
35.400	550949A
35.440	550949
35.440	550949A
35.480	550327
35.480	550327A
35.480	550949
35.480	550949A
35.540	550949
35.540	550949A
41.540	550327
41.540	550327A
41.540	550949
41.540	550949A
41.680	550327
41.680	550327A
41.680	550949
41.680	550949A

MASERATI

228	
2.8 i	550071
2.8 i	550071A

BITURBO (69, 78, AF3, AM 332)	
4.24V	550071
4.24V	550071A
420	550071
420	550071A
420 i	550071
420 i	550071A

BITURBO Coupé (AM 331)	
2.0	550071
2.0	550071A
2.24V	550071
2.24V	550071A
222	550071
222	550071A
Si 2.0	550071
Si 2.0	550071A

BITURBO Spider (AM 333)	
2.0	550071
2.0	550071A

GHIBLI II	
2.0 24V Biturbo	550071
2.0 24V Biturbo	550071A

GHIBLI III (M157)	
3.0 S	550734
3.0 S	550734A
3.0 S Q4	550734
3.0 S Q4	550734A

LEVANTE SUV (M161)	
3.0 Q4	550734
3.0 Q4	550734A
3.0 S Q4	550734
3.0 S Q4	550734A

QUATTROPORTE IV	
2.0 Biturbo	550071
2.0 Biturbo	550071A
2.8 Biturbo	550071
2.8 Biturbo	550071A

QUATTROPORTE VI	
3.0 S	550734
3.0 S	550734A
3.0 S Q4	550734
3.0 S Q4	550734A
3.0 S Q4 AWD	550734
3.0 S Q4 AWD	550734A
3.8 GT S	550734
3.8 GT S	550734A

SHAMAL	
3.2	550056A
3.2	550071
3.2	550071A

MAYBACH

57 (W240)	
5.5 V12 57/62	550143A
5.5 V12 57/62	550275A
5.5 V12 57/62	550697
5.5 V12 57/62	550765
5.5 V12 57/62	551570A
6.0 Biturbo	550143A
6.0 Biturbo	550275A
6.0 Biturbo	550697
6.0 Biturbo	550765
6.0 Biturbo	551570A
6.0 V12 57S	550143A
6.0 V12 57S	550275A
6.0 V12 57S	550697
6.0 V12 57S	550765
6.0 V12 57S	551570A

62 (V240)	
5.5	550275A
S 6.0	550275A

MAZ

Serie 100	
1034	550743
1034	550949
1034	550949A

MAZDA

121 II (DB)	
1.3 16V	550331
1.3 i 16V	550331

121 III (JASM, JBSM)	
1.25	550037
1.25	550037A
1.25	550038
1.25	550082
1.25	550082A
1.25	551282
1.3	550037
1.3	550037A
1.3	550038
1.3	550082
1.3	550082A
1.3	551282
1.8 D	550037
1.8 D	550037A

2 (DE_, DH_)	
1.3	550340
1.3	550340A
1.3	550348
1.3	550348A
1.3	550864
1.3	551375
1.3 MZR	550340
1.3 MZR	550340A
1.3 MZR	550348
1.3 MZR	550348A
1.3 MZR	550864
1.3 MZR	551375
1.4 MZR-CD	550014
1.4 MZR-CD	550014A
1.4 MZR-CD	550017
1.4 MZR-CD	550289
1.4 MZR-CD	550289A
1.4 MZR-CD	550383
1.4 MZR-CD	550383A
1.4 MZR-CD	550783
1.4 MZR-CD	551375
1.5	550340
1.5	550340A
1.5	550348
1.5	550348A
1.5	550864
1.5	551375
1.5 MZR	550340
1.5 MZR	550340A
1.5 MZR	550348
1.5 MZR	550348A
1.5 MZR	550864
1.5 MZR	551375
1.6 MZ-CD	550014
1.6 MZ-CD	550014A
1.6 MZ-CD	550289
1.6 MZ-CD	550289A
1.6 MZ-CD	550383
1.6 MZ-CD	550383A
1.6 MZ-CD	550471
1.6 MZ-CD	550471A
1.6 MZ-CD	550569A
1.6 MZ-CD	550934
1.6 MZ-CD	550934A
1.6 MZ-CD	551202
1.6 MZ-CD	551202A
1.6 MZ-CD	551375

2 (DL, DJ)	
1.5	551376

2 (DY)	
1.2	550110
1.2	550110A
1.2	550111
1.2	550111A
1.2	550163
1.2	550163A
1.2	550289
1.2	550289A
1.2	551465A
1.25	550110
1.25	550110A
1.25	550111
1.25	550111A
1.25	550163
1.25	550163A
1.25	550289
1.25	550289A
1.25	550294
1.25	551465A
1.4	550110

Original equipment numbers and pictures in this catalogue are used for reference purposes only.

ERA S.r.l. Via F. Santi, 15 - 10024 Moncalieri (TO) Italy - Tel. +39 011.6891511 - Fax +39 011.6472862 - italia@eraspares.it - www.eraspares.it

Applicazioni veicolari - Vehicles applications

1.4	550110A
1.4	550111
1.4	550111A
1.4	550163
1.4	550163A
1.4	550289
1.4	550289A
1.4	550294
1.4	550348
1.4	550348A
1.4	551465A
1.4 CD	550014
1.4 CD	550014A
1.4 CD	550017
1.4 CD	550289
1.4 CD	550289A
1.4 CD	551465A
1.6	550110
1.6	550110A
1.6	550111
1.6	550111A
1.6	550163
1.6	550163A
1.6	550289
1.6	550289A
1.6	550294
1.6	551465A

3 (BK)

1.4	550340
1.4	550340A
1.4	550348
1.4	550348A
1.4	550864
1.4	551375
1.6	550340
1.6	550340A
1.6	550348
1.6	550348A
1.6	550864
1.6	551375
1.6 DI Turbo	550014
1.6 DI Turbo	550014A
1.6 DI Turbo	550383
1.6 DI Turbo	550383A
1.6 DI Turbo	550432
1.6 DI Turbo	550432A
1.6 DI Turbo	550569A
1.6 DI Turbo	550933
1.6 DI Turbo	550933A
1.6 DI Turbo	551000
1.6 DI Turbo	551000A
1.6 DI Turbo	551375
1.6 MZ-CD	550014
1.6 MZ-CD	550014A
1.6 MZ-CD	550383
1.6 MZ-CD	550383A
1.6 MZ-CD	550471
1.6 MZ-CD	550471A
1.6 MZ-CD	550569A
1.6 MZ-CD	550933
1.6 MZ-CD	550933A
1.6 MZ-CD	551375
2.0	550039
2.0	550039A
2.0	550040
2.0	550040A
2.0	550295
2.0	550295A
2.0	550340
2.0	550340A
2.0	550348
2.0	550348A
2.0	550639A
2.0	550863A
2.0	550869
2.0	551356A
2.0	551375
2.0 MZR-CD	550340
2.0 MZR-CD	550340A
2.0 MZR-CD	550348
2.0 MZR-CD	550348A
2.0 MZR-CD	550860A
2.3 DiSi Turbo MPS	550869
2.3 DiSi Turbo MPS	551265
2.3 MPS	550340
2.3 MPS	550340A
2.3 MPS	550348
2.3 MPS	550348A
2.3 MPS	550639A
2.3 MPS	550869
2.3 MPS	551265
2.3 MPS	551375
2.3 MZR	550040
2.3 MZR	550040A
2.3 MZR	550295
2.3 MZR	550295A
2.3 MZR	550869
2.3 MZR Sport	550869

3 (BL)

1.6 MZR	550340
1.6 MZR	550340A
1.6 MZR	550348
1.6 MZR	550348A
1.6 MZR	550864
1.6 MZR CD	550014
1.6 MZR CD	550014A
1.6 MZR CD	550471
1.6 MZR CD	550471A
1.6 MZR CD	550916
1.6 MZR CD	550933
1.6 MZR CD	550933A
1.6 MZR CD	551000
1.6 MZR CD	551000A
1.6 MZR CD	551202
1.6 MZR CD	551202A
1.6 MZR-CD	550014
1.6 MZR-CD	550014A
1.6 MZR-CD	550383
1.6 MZR-CD	550383A
1.6 MZR-CD	550569A
1.6 MZR-CD	550933
1.6 MZR-CD	550933A
1.6 MZR-CD	551000
1.6 MZR-CD	551000A
1.6 MZR-CD	551202
1.6 MZR-CD	551202A
2.0 MZR	550040
2.0 MZR	550040A
2.0 MZR	550295
2.0 MZR	550295A
2.0 MZR	550340
2.0 MZR	550340A
2.0 MZR	550639A
2.0 MZR	550869
2.0 MZR	551356A
2.0 MZR DISI	550639A
2.0 MZR DISI	550869
2.2 MZR-CD	550639A
2.3 MPS Turbo	550295
2.3 MPS Turbo	550295A
2.3 MPS Turbo	550639A
2.3 MPS Turbo	550869
2.3 MPS Turbo	551265

3 (BM, BN)

1.5	551376
2.0	551376
2.2 D	551184

3 Tre volumi (BK)

1.6	550340
1.6	550340A
1.6	550348
1.6	550348A
1.6	550864
1.6 DI Turbo	550014
1.6 DI Turbo	550014A
1.6 DI Turbo	550383
1.6 DI Turbo	550383A
1.6 DI Turbo	550432
1.6 DI Turbo	550432A
1.6 DI Turbo	550569A
1.6 DI Turbo	550933
1.6 DI Turbo	550933A
1.6 DI Turbo	551000
1.6 DI Turbo	551000A
1.6 DI Turbo	551375
2.0	550039
2.0	550039A
2.0	550040
2.0	550040A
2.0	550295
2.0	550295A
2.0	550340
2.0	550340A
2.0	550639A
2.0	550863A
2.0	550869
2.0	551356A
2.0 MZR-CD	550340
2.0 MZR-CD	550340A
2.0 MZR-CD	550348
2.0 MZR-CD	550348A
2.0 MZR-CD	550860A
2.0 MZR-CD	551375
2.3	550040
2.3	550040A
2.3	550295
2.3	550295A
2.3	550869

3 Tre volumi (BL)

1.6 MZR	550340
1.6 MZR	550340A
1.6 MZR	550348
1.6 MZR	550348A
1.6 MZR	550864
1.6 MZR CD	550383
1.6 MZR CD	550383A
1.6 MZR CD	550471
1.6 MZR CD	550471A
1.6 MZR CD	550916
1.6 MZR CD	550933
1.6 MZR CD	550933A
1.6 MZR CD	551000
1.6 MZR CD	551000A
1.6 MZR CD	551202
1.6 MZR CD	551202A
2.0 MZR	550040
2.0 MZR	550040A
2.0 MZR	550295
2.0 MZR	550295A
2.0 MZR	550340
2.0 MZR	550340A
2.0 MZR	550639A
2.0 MZR	550869
2.0 MZR	551356A
2.0 MZR DISI	550639A
2.0 MZR DISI	550869
2.2 MZR-CD	550639A

3 Tre volumi (BM_, BN_)

1.5	551376
2.0	551376
2.2 D	551184

Original equipment numbers and pictures in this catalogue are used for reference purposes only.

ERA S.r.l. Via F. Santi, 15 - 10024 Moncalieri (TO) Italy - Tel. +39 011.6891511 - Fax +39 011.6472862 - italia@eraspares.it - www.eraspares.it

Applicazioni veicolari - Vehicles applications

323 C IV (BG)	
1.3 16V	550331

323 C V (BA)	
1.3 16V	550331
1.3 16V	550860A
1.5 16V	550331
1.5 16V	550344
1.5 16V	550860A
1.8 16V	550344

323 F V (BA)	
1.5 16V	550331
1.5 16V	550344
1.5 16V	550860A
1.8 16V	550344
2.0 24V	550344

323 F VI (BJ)	
1.4	550331
1.4	551375
1.4 16V	550331
1.4 16V	550341
1.4 16V	550345
1.4 16V	550345A
1.4 16V	550354
1.4 16V	550354A
1.4 16V	551375
1.5 16V	550341
1.5 16V	550345
1.5 16V	550345A
1.5 16V	550348
1.5 16V	550348A
1.5 16V	550354
1.5 16V	550354A
1.5 16V	551375
1.6	550348
1.6	550348A
1.6	551375
1.8 Astina	550860A
1.9 16V	550341
1.9 16V	550345
1.9 16V	550345A
1.9 16V	550860A
1.9 16V	551375
2.0	550345
2.0	550345A
2.0	550860A
2.0	551375
2.0 D	550331
2.0 D	550341
2.0 D	550345
2.0 D	550345A
2.0 D	550860A
2.0 TD	550860A
2.0 TD	551375

323 P V (BA)	
1.3 16V	550331
1.3 16V	550860A
1.5 16V	550331
1.5 16V	550344
1.5 16V	550860A
2.0 D	550331
2.0 D	550341
2.0 D	550345
2.0 D	550345A
2.0 D	550860A

323 S IV (BG)	
1.3 16V	550331

323 S V (BA)	
1.3 16V	550331
1.3 16V	550860A
1.5 16V	550331
1.5 16V	550344
1.5 16V	550860A
1.8 16V	550344
2.0 D	550331
2.0 D	550341
2.0 D	550345
2.0 D	550345A
2.0 D	550860A

323 S VI (BJ)	
1.4	550331
1.4	551375
1.4 16V	550331
1.4 16V	550341
1.4 16V	550345
1.4 16V	550345A
1.4 16V	550354
1.4 16V	550354A
1.5 16V	550341
1.5 16V	550345
1.5 16V	550345A
1.5 16V	550348
1.5 16V	550348A
1.5 16V	550354
1.5 16V	550354A
1.5 16V	551375
1.6	550348
1.6	550348A
1.8 Protege	550860A
1.9 16V	550341
1.9 16V	550345
1.9 16V	550345A
1.9 16V	550860A
1.9 16V	551375
2.0	550345
2.0	550345A
2.0	550860A
2.0 D	550331
2.0 D	550341
2.0 D	550345
2.0 D	550345A
2.0 D	550860A
2.0 D	551375
2.0 DiTD	550860A
2.0 TD	550332
2.0 TD	550341
2.0 TD	550345
2.0 TD	550345A
2.0 TD	550860A
2.0 TD	551375

5 (CR19)	
1.8	550039
1.8	550039A
1.8	550040
1.8	550040A
1.8	550295
1.8	550295A
1.8	550869
1.8	551356A
1.8	551375
2.0	550039
2.0	550039A
2.0	550040
2.0	550040A
2.0	550295
2.0	550295A
2.0	550639A
2.0	550869
2.0	551375
2.0 CD	550039
2.0 CD	550039A
2.0 CD	550340
2.0 CD	550340A
2.0 CD	550860A
2.0 CD	551375
2.3	550639A

5 (CW)	
1.6 CD	550471
1.6 CD	550471A
1.6 CD	551000
1.6 CD	551000A
1.6 CD	551202
1.6 CD	551202A
1.8 MZR	550639A
2.0	550295
2.0	550295A
2.0	550639A
2.0	550869
2.0	551356A

6 Hatchback (GG)	
1.8	550040
1.8	550040A
1.8	550295
1.8	550295A
1.8	550639A
2.0	550040
2.0	550040A
2.0	550295
2.0	550295A
2.0	550340
2.0	550340A
2.0	550639A
2.0	551356A
2.0 DI	550340
2.0 DI	550340A
2.0 DI	550860A
2.3	550040
2.3	550040A
2.3	550295
2.3	550295A
2.3	550639A
2.3	551356A
2.5	550295
2.5	550295A

6 Hatchback (GH)	
1.8 MZR	550040
1.8 MZR	550040A
1.8 MZR	550295
1.8 MZR	550295A
1.8 MZR	550639A
1.8 MZR	551356A
2.0 MZR	550040
2.0 MZR	550040A
2.0 MZR	550295
2.0 MZR	550295A
2.0 MZR	550340
2.0 MZR	550340A
2.0 MZR	550639A
2.0 MZR	550869
2.0 MZR	551356A
2.0 MZR-CD	550340
2.0 MZR-CD	550340A
2.0 MZR-CD	550860A
2.2 D	550860A
2.2 D	551578A
2.2 MZR-CD	550639A
2.2 MZR-CD	550860A
2.2 MZR-CD	551578A
2.5 MZR	550295
2.5 MZR	550295A
2.5 MZR	550639A

6 Station wagon (GH)	
1.8 MZR	550040
1.8 MZR	550040A
1.8 MZR	550295
1.8 MZR	550295A
1.8 MZR	550639A

Original equipment numbers and pictures in this catalogue are used for reference purposes only.

ERA S.r.l. Via F. Santi, 15 - 10024 Moncalieri (TO) Italy - Tel. +39 011.6891511 - Fax +39 011.6472862 - italia@eraspares.it - www.eraspares.it

Applicazioni veicolari - Vehicles applications

1.8 MZR	551356A
2.0 MZR	550040
2.0 MZR	550040A
2.0 MZR	550295
2.0 MZR	550295A
2.0 MZR	550340
2.0 MZR	550340A
2.0 MZR	550639A
2.0 MZR	550869
2.0 MZR	551356A
2.0 MZR-CD	550340
2.0 MZR-CD	550340A
2.0 MZR-CD	550860A
2.2 D	550860A
2.2 D	551578A
2.2 MRZ-CD	550860A
2.2 MRZ-CD	551578A
2.2 MZR-CD	550639A
2.2 MZR-CD	550860A
2.2 MZR-CD	551578A
2.5	550295
2.5	550295A
2.5 MZR	550295
2.5 MZR	550295A
2.5 MZR	550639A
2.5 MZR	551356A

6 Station wagon (GJ, GL)	
2.0	551376
2.2 D	551184
2.2 D AWD	551184
2.5	551376

6 Station Wagon (GY)	
1.8	550040
1.8	550040A
1.8	550295
1.8	550295A
1.8	550639A
1.8	551356A
2.0	550040
2.0	550040A
2.0	550295
2.0	550295A
2.0	550340
2.0	550340A
2.0	550639A
2.0	551356A
2.0 DI	550340
2.0 DI	550340A
2.0 DI	550860A
2.3	550040
2.3	550040A
2.3	550295
2.3	550295A
2.3	550639A
2.3	551356A
2.3 AWD	550040
2.3 AWD	550040A
2.3 AWD	550295
2.3 AWD	550295A
2.3 AWD	550639A
2.3 AWD	551356A

6 Tre volumi (GG)	
1.8	550040
1.8	550040A
1.8	550295
1.8	550295A
1.8	550639A
1.8	551356A
2.0	550040
2.0	550040A
2.0	550295
2.0	550295A
2.0	550340
2.0	550340A
2.0	550639A
2.0	551356A
2.0 DI	550340
2.0 DI	550340A
2.0 DI	550860A
2.3	550040
2.3	550040A
2.3	550295
2.3	550295A
2.3	550639A
2.3	551356A
2.3 MPS Turbo	550295
2.3 MPS Turbo	550295A
2.3 MPS Turbo	550639A
2.3 MPS Turbo	550869
2.3 MPS Turbo	551265
2.5	550295
2.5	550295A

6 Tre volumi (GH)	
1.8 MZR	550040
1.8 MZR	550040A
1.8 MZR	550295
1.8 MZR	550295A
1.8 MZR	550639A
1.8 MZR	551356A
2.0 MZR	550040
2.0 MZR	550040A
2.0 MZR	550295
2.0 MZR	550295A
2.0 MZR	550340
2.0 MZR	550340A
2.0 MZR	550639A
2.0 MZR	550869
2.0 MZR	551356A
2.0 MZR-CD	550340
2.0 MZR-CD	550340A
2.0 MZR-CD	550860A
2.2 D	550860A
2.2 D	551578A
2.2 MZR-CD	550639A
2.2 MZR-CD	550860A
2.2 MZR-CD	551578A
2.5 MZR	550295
2.5 MZR	550295A
2.5 MZR	550639A
2.5 MZR	551356A
2.5 MZR	551375

6 Tre volumi (GJ, GL)	
2.0	551376
2.2 D	551184
2.5	551376

626 III Station Wagon (GV)	
2.0 GLX	550332
2.0 GLX	550344
2.0 GLX	550345
2.0 GLX	550345A
2.0 GLX	550623A

626 IV (GE)	
1.8 i	550332
1.8 i	550344
1.8 i	550345
1.8 i	550345A
1.8 i	550623A
2.0 i	550332
2.0 i	550344
2.0 i	550345
2.0 i	550345A
2.0 i	550623A
2.0 i 4WD	550332
2.0 i 4WD	550344
2.0 i 4WD	550345
2.0 i 4WD	550345A
2.0 i 4WD	550623A

626 IV Hatchback (GE)	
1.8	550332
1.8	550344
1.8	550345
1.8	550345A
1.8	550623A
2.0 i	550332
2.0 i	550344
2.0 i	550345
2.0 i	550345A
2.0 i	550623A
2.0 i 4WD	550332
2.0 i 4WD	550344
2.0 i 4WD	550345
2.0 i 4WD	550345A
2.0 i 4WD	550623A
2.5 24V	550344

626 V (GF)	
1.8	550332
1.8	550345
1.8	550345A
1.8	550542A
1.8	551185
1.8	551281A
2.0	550332
2.0	550344
2.0	550345
2.0	550345A
2.0	550542A
2.0	550623A
2.0	551185
2.0	551281A
2.0 DITD	550332
2.0 DITD	550341
2.0 DITD	550345
2.0 DITD	550345A
2.0 DITD	550542A
2.0 TD	550542A
2.0 TD	550860A
2.0 Turbo DI	550542A
2.0 Turbo DI	550860A

626 V Hatchback (GF)	
1.8	550332
1.8	550344
1.8	550345
1.8	550345A
1.8	550623A
1.8	551185
1.8	551281A
2.0	550332
2.0	550344
2.0	550345
2.0	550345A
2.0	550623A
2.0	551185
2.0	551281A
2.0 DITD	550332
2.0 DITD	550341
2.0 DITD	550345
2.0 DITD	550345A
2.0 H.P.	551185
2.0 H.P.	551281A
2.0 TD	550860A
2.0 Turbo DI	550860A

626 V Station Wagon (GW)	
1.8	550332
1.8	550345
1.8	550345A
1.8	550542A

Original equipment numbers and pictures in this catalogue are used for reference purposes only.

ERA S.r.l. Via F. Santi, 15 - 10024 Moncalieri (TO) Italy - Tel. +39 011.6891511 - Fax +39 011.6472862 - italia@eraspares.it - www.eraspares.it

Applicazioni veicolari - Vehicles applications

1.8	551185
1.8	551281A
2.0	550332
2.0	550344
2.0	550345
2.0	550345A
2.0	550542A
2.0	550623A
2.0	551185
2.0	551281A
2.0 DITD	550332
2.0 DITD	550341
2.0 DITD	550345
2.0 DITD	550345A
2.0 DITD	550542A
2.0 DITD	550860A
2.0 H.P.	550542A
2.0 H.P.	551185
2.0 H.P.	551281A
2.0 TD	550542A
2.0 Turbo DI	550542A
2.0 Turbo DI	550860A

BT-50 Pick-up (CD, UN)	
2.5 MRZ-CD 4x4	550734
2.5 MRZ-CD 4x4	550734A

CX-3 (DK)	
2.0	551376
2.0 AWD	551376

CX-5 (KE, GH)	
2.0	551376
2.0 AWD	551376
2.2 D	551184
2.2 D AWD	551184
2.5 AWD	551376

CX-7 (ER)	
2.2 MZR-CD	551375
2.3 MZR DISI Turbo	550639A
2.3 MZR DISI Turbo	550869
2.3 MZR DISI Turbo	551265
2.3 MZR DISI Turbo	551375
2.3 MZR DISI Turbo AWD	551265
2.5 MZR	550295
2.5 MZR	550295A

DEMIO (DW)	
1.3 16V	550331
1.3 16V	550341
1.3 16V	550345
1.3 16V	550345A
1.3 16V	550354
1.3 16V	550354A
1.3 16V	550860A
1.3 i 16V	550331
1.3 i 16V	550860A
1.5 16V	550331
1.5 16V	550354
1.5 16V	550354A
1.5 16V	550860A

MPV II (LW)	
2.0	550332
2.0	550344
2.0	550345
2.0	550345A
2.0	550623A
2.0	550860A
2.3	550040
2.3	550040A
2.3	550295
2.3	550295A
2.3	550639A
2.5 V6	550290
3.0 i V6	550260
3.0 i V6	550260A
3.0 i V6	550290

MX-3 (EC)	
1.6 i	550344
1.8 i V6	550344

MX-5 II (NB)	
1.6 16V	550853
1.6 16V	550860A
1.6 16V	551339
1.8	550853
1.8	550860A
1.8	551339
1.8 16V	550344
1.8 16V	550853
1.8 16V	550860A
1.8 16V	551339

MX-5 III (NC)	
1.8	550295
1.8	550295A
1.8	550639A
1.8	551356A
2.0	550295
2.0	550295A
2.0	550639A
2.0	551356A
2.0	551466A

MX-5 IV (ND)	
1.5	551376

MX-6 (GE)	
2.0	550332
2.0	550344
2.0	550345
2.0	550345A
2.0	550623A
2.5 24V	550344
2.5 i 24V	550344

PREMACY (CP)	
1.8	550332
1.8	550344
1.8	550345
1.8	550345A
1.8	550623A
1.8	550860A
1.9	550332
1.9	550344
1.9	550345
1.9	550345A
1.9	550623A
1.9	550860A
2.0	550345
2.0	550345A
2.0 TD	550332
2.0 TD	550341
2.0 TD	550345
2.0 TD	550345A
2.0 TD	550860A

RX-7 II Cabriolet	
Turbo	550623A

RX-8 (SE, FE)	
2.6 Wankel	550623A

TRIBUTE (EP)	
2.0	550037
2.0	550037A
2.0	550041
2.0 4WD	550037
2.0 4WD	550037A
2.3 AWD	550040
2.3 AWD	550040A
2.3 AWD	550295
2.3 AWD	550295A
2.3 GX	550040
2.3 GX	550040A
2.3 GX	550295
2.3 GX	550295A
3.0 V6 24V 4WD	550260
3.0 V6 24V 4WD	550260A
3.0 V6 24V 4WD	550290
3.0 V6 AWD	550260
3.0 V6 AWD	550260A
3.0 V6 AWD	550290

XEDOS 6 (CA)	
1.6 16V	550344
1.6 16V	550348
1.6 16V	550348A
2.0 V6	550344

XEDOS 9 (TA)	
2.0 24V	550344
2.0 24V	550860A
2.3 24V	550860A
2.5 24V	550344
2.5 24V	550860A
2.5 V6	550344
2.5 V6	550860A

MERCEDES-BENZ

124 Cabriolet (A124)	
300 CE-24	550369A
300 CE-24	551088
300 CE-24	551088A
300 CE-24	551451A

124 Coupé (C124)	
220 CE	550045
220 CE	550045A
220 CE	550256
220 CE	550369A
220 CE	550686A
220 CE	551211A
220 CE	551451A
230 CE	551451A
300 CE	551088
300 CE	551088A
300 CE	551451A
300 CE-24	550369A
300 CE-24	551088
300 CE-24	551088A
300 CE-24	551451A
320 CE	550045
320 CE	550045A
320 CE	550256
320 CE	550369A
320 CE	550686A
320 CE	551211A
320 CE	551451A

124 T-Model (S124)	
200 T	551451A
200 T D	551451A
200 TE	550686A
200 TE	551087
200 TE	551211A
200 TE	551451A
220 TE	550045
220 TE	550045A
220 TE	550256
220 TE	550369A
220 TE	550686A
220 TE	551087

Original equipment numbers and pictures in this catalogue are used for reference purposes only.

ERA S.r.l. Via F. Santi, 15 - 10024 Moncalieri (TO) Italy - Tel. +39 011.6891511 - Fax +39 011.6472862 - italia@eraspares.it - www.eraspares.it

Applicazioni veicolari - Vehicles applications

220 TE	551211A
220 TE	551451A
230 TE	551451A
250 T D	551451A
250 TD Turbo	550664A
260 TE FGST.	551088
260 TE FGST.	551088A
260 TE FGST.	551451A
280 TE	550045
280 TE	550045A
280 TE	550256
280 TE	550369A
280 TE	550686A
280 TE	551211A
280 TE	551451A
300 T D	551451A
300 T Turbo-D	551451A
300 T Turbo-D 4-matic	551451A
300 TE	551088
300 TE	551088A
300 TE	551451A
300 TE 4-matic	551088
300 TE 4-matic	551088A
300 TE 4-matic	551451A
300 TE-24	550369A
300 TE-24	551088
300 TE-24	551088A
300 TE-24	551451A
320 TE	550045
320 TE	550045A
320 TE	550256
320 TE	550369A
320 TE	550686A
320 TE	551211A
320 TE	551451A

124 Tre volumi (W124)	
200	551451A
200 D	551451A
200 E	550686A
200 E	551211A
200 E	551451A
220 E	550045
220 E	550045A
220 E	550256
220 E	550369A
220 E	550686A
220 E	551211A
220 E	551451A
230 E	551451A
250 D	551451A
250 Turbo-D	550664A
250 Turbo-D	551451A
260 E	551088
260 E	551088A
260 E	551451A
260 E 4-matic	551088
260 E 4-matic	551088A
260 E 4-matic	551451A
280 E	550045
280 E	550045A
280 E	550256
280 E	550369A
280 E	550686A
280 E	551211A
280 E	551451A
300 D	551451A
300 E	551088
300 E	551088A
300 E	551451A
300 E 4-matic	551088
300 E 4-matic	551088A
300 E 4-matic	551451A
300 E-24	550369A
300 E-24	551088
300 E-24	551088A
300 E-24	551451A
300 Turbo-D	551451A
300 Turbo-D 4-matic	551451A
320 E	550045
320 E	550045A
320 E	550256
320 E	550369A
320 E	550686A
320 E	551211A
320 E	551451A
400 E 4.2	550369A
400 E 4.2	551091
400 E 4.2	551581A
500 E	550369A
500 E	551091
500 E	551581A

190 (W201)	
2.0	551087
2.0	551451A
D 2.0	551451A
D 2.5	551451A
E 1.8	551087
E 1.8	551451A
E 2.0	551087
E 2.0	551451A
E 2.3	551451A
E 2.3-16	551451A
E 2.5-16	551451A
E 2.6	551451A
E Evolution II 2.5	551451A
Turbo-D 2.5	551451A

ACTROS MP4 / MP5	
1824 L	551570A
1824 LS	551570A
1827 L	551570A
1827 LS	551570A
1830 L	551570A
1830 LS	551570A
1832 L	551570A
1832 LS	551570A
1833 L	551570A
1833 LS	551570A
1835 L	551570A
1835 LS	551570A
1836 L	551570A
1836 LS	551570A
1840 L	551570A
1840 LS	551570A
1842 L	551570A
1842 LS	551570A
1843 L	551570A
1843 LS	551570A
1845 L	551570A
1845 LS	551570A
1848 L	551570A
1848 LS	551570A
1851 L	551570A
1851 LS	551570A
1852 L	551570A
1852 LS	551570A
1858 L	551570A
1858 LS	551570A
1863 L	551570A
1863 LS	551570A
2024 L	551570A
2024 LS	551570A
2027 L	551570A
2027 LS	551570A
2030 L	551570A
2030 LS	551570A
2032 L	551570A
2032 LS	551570A
2033 L	551570A
2033 LS	551570A
2035 L	551570A
2035 LS	551570A
2036 L	551570A
2036 LS	551570A
2040 L	551570A
2040 LS	551570A
2042 L	551570A
2042 LS	551570A
2043 L	551570A
2043 LS	551570A
2045 L	551570A
2045 LS	551570A
2048 L	551570A
2048 LS	551570A
2051 L	551570A
2051 LS	551570A
2427 LS	551570A
2430 LS	551570A
2432 LS	551570A
2433 LS	551570A
2435 LS	551570A
2436 LS	551570A
2440 LS	551570A
2442 LS	551570A
2443 LS	551570A
2445 LS	551570A
2448 LS	551570A
2451 LS	551570A
2527 L	551570A
2527 LS	551570A
2530 L	551570A
2530 LS	551570A
2532 L	551570A
2532 LS	551570A
2533 L	551570A
2533 LS	551570A
2535 L	551570A
2535 LS	551570A
2536 L	551570A
2536 LS	551570A
2540 L	551570A
2540 LS	551570A
2542 L	551570A
2542 LS	551570A
2543 L	551570A
2543 LS	551570A
2545 L	551570A
2545 LS	551570A
2548 L	551570A
2548 LS	551570A
2551 L	551570A
2551 LS	551570A
2627 L	551570A
2627 LS	551570A
2630 L	551570A
2630 LS	551570A
2632 L	551570A
2632 LS	551570A
2633 L	551570A
2633 LS	551570A
2635 L	551570A
2635 LS	551570A
2636 L	551570A
2636 LS	551570A
2640 L	551570A
2640 LS	551570A
2642 L	551570A
2642 LS	551570A
2643 L	551570A
2643 LS	551570A
2645 L	551570A
2645 LS	551570A
2648 L	551570A
2648 LS	551570A
2651 L	551570A
2651 LS	551570A

Original equipment numbers and pictures in this catalogue are used for reference purposes only.

ERA S.r.l. Via F. Santi, 15 - 10024 Moncalieri (TO) Italy - Tel. +39 011.6891511 - Fax +39 011.6472862 - italia@eraspares.it - www.eraspares.it

Applicazioni veicolari - Vehicles applications

3333 L	551570A
3333 LS	551570A
3336 L	551570A
3336 LS	551570A
3340 L	551570A
3340 LS	551570A
3342 L	551570A
3342 LS	551570A
3343 L	551570A
3343 LS	551570A
3345 L	551570A
3345 LS	551570A
3348 L	551570A
3348 LS	551570A
3351 L	551570A
3351 LS	551570A
4152 LS	551570A

AMG GT (C190)

4.0	551570A
4.0	551574A

ANTOS

1824 L	551570A
1824 LS	551570A
1827 L	551570A
1827 LS	551570A
1830 L	551570A
1830 LS	551570A
1832 L	551570A
1832 LS	551570A
1833 L	551570A
1833 LS	551570A
1835 L	551570A
1835 LS	551570A
1836 L	551570A
1836 LS	551570A
1840 L	551570A
1840 LS	551570A
1842 L	551570A
1842 LS	551570A
1843 L	551570A
1843 LS	551570A
1845 L	551570A
1845 LS	551570A
1848 L	551570A
1848 LS	551570A
1851 L	551570A
1851 LS	551570A
2024 L	551570A
2024 LS	551570A
2027 L	551570A
2027 LS	551570A
2030 L	551570A
2030 LS	551570A
2032 L	551570A
2032 LS	551570A
2033 L	551570A
2033 LS	551570A
2035 L	551570A
2035 LS	551570A
2036 L	551570A
2036 LS	551570A
2040 L	551570A
2040 LS	551570A
2042 L	551570A
2042 LS	551570A
2043 L	551570A
2043 LS	551570A
2045 L	551570A
2045 LS	551570A
2048 L	551570A
2048 LS	551570A
2051 L	551570A
2051 LS	551570A
2427 LS	551570A
2430 LS	551570A
2432 LS	551570A
2433 LS	551570A
2435 LS	551570A
2436 LS	551570A
2440 LS	551570A
2442 LS	551570A
2443 LS	551570A
2445 LS	551570A
2448 LS	551570A
2451 LS	551570A
2527 L	551570A
2527 LS	551570A
2530 L	551570A
2530 LS	551570A
2532 L	551570A
2532 LS	551570A
2533 L	551570A
2533 LS	551570A
2535 L	551570A
2535 LS	551570A
2536 L	551570A
2536 LS	551570A
2540 L	551570A
2540 LS	551570A
2542 L	551570A
2542 LS	551570A
2543 L	551570A
2543 LS	551570A
2545 L	551570A
2545 LS	551570A
2548 L	551570A
2548 LS	551570A
2551 L	551570A
2551 LS	551570A
2627 L	551570A
2627 LS	551570A
2630 L	551570A
2630 LS	551570A
2632 L	551570A
2632 LS	551570A
2633 L	551570A
2633 LS	551570A
2635 L	551570A
2635 LS	551570A
2636 L	551570A
2636 LS	551570A
2640 L	551570A
2640 LS	551570A
2642 L	551570A
2642 LS	551570A
2643 L	551570A
2643 LS	551570A
2645 L	551570A
2645 LS	551570A
2648 L	551570A
2648 LS	551570A
2651 L	551570A
2651 LS	551570A

AROCS

1824	551570A
1824 A	551570A
1824 AK	551570A
1824 K	551570A
1824 LS	551570A
1827	551570A
1827 A	551570A
1827 AK	551570A
1827 K	551570A
1827 LS	551570A
1830	551570A
1830 A	551570A
1830 AK	551570A
1830 K	551570A
1830 S, 1830 LS	551570A
1832	551570A
1832 A	551570A
1832 AK	551570A
1832 K	551570A
1832 S, 1832 LS	551570A
1833	551570A
1833 A	551570A
1833 AK	551570A
1833 AS	551570A
1833 K	551570A
1833 LS	551570A
1835	551570A
1835 A	551570A
1835 AK	551570A
1835 K	551570A
1835 S, 1835 LS	551570A
1836	551570A
1836 A	551570A
1836 AK	551570A
1836 AS	551570A
1836 K	551570A
1836 S, 1836 LS	551570A
1840	551570A
1840 A	551570A
1840 AK	551570A
1840 AS	551570A
1840 K	551570A
1840 LS	551570A
1842	551570A
1842 A	551570A
1842 AK	551570A
1842 AS	551570A
1842 K	551570A
1842 LS	551570A
1843	551570A
1843 A	551570A
1843 AK	551570A
1843 AS	551570A
1843 K	551570A
1843 LS	551570A
1845	551570A
1845 A	551570A
1845 AK	551570A
1845 AS	551570A
1845 K	551570A
1845 LS	551570A
1848	551570A
1848 A	551570A
1848 AK	551570A
1848 AS	551570A
1848 K	551570A
1848 LS	551570A
1851	551570A
1851 A	551570A
1851 AK	551570A
1851 AS	551570A
1851 K	551570A
1851 LS	551570A
2024	551570A
2024 K	551570A
2024 S, 2424 LS	551570A
2027	551570A
2027 K	551570A
2027 S, 2027 LS	551570A
2030	551570A
2030 K	551570A
2030 S, 2030 LS	551570A
2032	551570A
2032 K	551570A
2032 S, 2032 LS	551570A
2033	551570A
2033 A	551570A
2033 AK	551570A
2033 AS	551570A
2033 K	551570A
2033 S, 2033 LS	551570A

Original equipment numbers and pictures in this catalogue are used for reference purposes only.

ERA S.r.l. Via F. Santi, 15 - 10024 Moncalieri (TO) Italy - Tel. +39 011.6891511 - Fax +39 011.6472862 - italia@eraspares.it - www.eraspares.it

Applicazioni veicolari - Vehicles applications

2035	551570A
2035 K	551570A
2035 S, 2035 LS	551570A
2036	551570A
2036 A	551570A
2036 AK	551570A
2036 AS	551570A
2036 K	551570A
2036 S, 2036 LS	551570A
2040	551570A
2040 A	551570A
2040 AK	551570A
2040 AS	551570A
2040 K	551570A
2040 S, 2040 LS	551570A
2042	551570A
2042 A	551570A
2042 AK	551570A
2042 AS	551570A
2042 K	551570A
2042 S, 2042 LS	551570A
2043	551570A
2043 A	551570A
2043 AK	551570A
2043 AS	551570A
2043 K	551570A
2043 S, 2043 LS	551570A
2045	551570A
2045 A	551570A
2045 AK	551570A
2045 AS	551570A
2045 K	551570A
2045 S, 2045 LS	551570A
2048	551570A
2048 A	551570A
2048 AK	551570A
2048 AS	551570A
2048 K	551570A
2048 S, 2048 LS	551570A
2051	551570A
2051 A	551570A
2051 AK	551570A
2051 AS	551570A
2051 K	551570A
2051 S, 2051 LS	551570A
2527 L	551570A
2527 LS	551570A
2530 L	551570A
2530 LS	551570A
2532 L	551570A
2532 LS	551570A
2533 L	551570A
2533 LS	551570A
2535 L	551570A
2535 LS	551570A
2536 L	551570A
2536 LS	551570A
2540 L	551570A
2540 LS	551570A
2542 L	551570A
2542 LS	551570A
2543 L	551570A
2543 LS	551570A
2545 L	551570A
2545 LS	551570A
2548 L	551570A
2548 LS	551570A
2551 L	551570A
2551 LS	551570A
2552 L	551570A
2558 L	551570A
2563 L	551570A
2627 B, 2627 LB	551570A
2627 K, 2627 LK	551570A
2627 L	551570A
2627 LS	551570A
2627 S, 2627 LS	551570A
2627, 2627 L	551570A
2630 B, 2630 LB	551570A
2630 K, 2630 LK	551570A
2630 L	551570A
2630 LS	551570A
2630 S, 2630 LS	551570A
2630, 2630 L	551570A
2632 B, 2632 LB	551570A
2632 K, 2632 LK	551570A
2632 L	551570A
2632 LS	551570A
2632 S, 2632 LS	551570A
2632, 2632 L	551570A
2633 B, 2633 LB	551570A
2633 K, 2633 LK	551570A
2633 L	551570A
2633 LS	551570A
2633 S, 2633 LS	551570A
2633, 2633 L	551570A
2635 B, 2635 LB	551570A
2635 K, 2635 LK	551570A
2635 L	551570A
2635 LS	551570A
2635 S, 2635 LS	551570A
2635, 2635 L	551570A
2636 B, 2636 LB	551570A
2636 K, 2636 LK	551570A
2636 L	551570A
2636 LS	551570A
2636 S, 2636 LS	551570A
2636, 2636 L	551570A
2640 B, 2640 LB	551570A
2640 K, 2640 LK	551570A
2640 L	551570A
2640 LS	551570A
2640 S, 2640 LS	551570A
2640, 2640 L	551570A
2642 B, 2642 LB	551570A
2642 K, 2642 LK	551570A
2642 L	551570A
2642 LS	551570A
2642 S, 2642 LS	551570A
2642, 2642 L	551570A
2643 B, 2643 LB	551570A
2643 K, 2643 LK	551570A
2643 L	551570A
2643 LS	551570A
2643 S, 2643 LS	551570A
2643, 2643 L	551570A
2645 B, 2645 LB	551570A
2645 K, 2645 LK	551570A
2645 L	551570A
2645 LS	551570A
2645 S, 2645 LS	551570A
2645, 2645 L	551570A
2648 B, 2648 LB	551570A
2648 K, 2648 LK	551570A
2648 L	551570A
2648 LS	551570A
2648 S, 2648 LS	551570A
2648, 2648 L	551570A
2651 B, 2651 LB	551570A
2651 K, 2651 LK	551570A
2651 L	551570A
2651 LS	551570A
2651 S, 2651 LS	551570A
2651, 2651 L	551570A
3227 B, 3227 LB	551570A
3227 K, 3227 LK	551570A
3227 L	551570A
3227 LB	551570A
3227 LK	551570A
3227, 3227 L	551570A
3230 B, 3230 LB	551570A
3230 K, 3230 LK	551570A
3230 L	551570A
3230 LB	551570A
3230 LK	551570A
3230, 3230 L	551570A
3232 B, 3232 LB	551570A
3232 K, 3232 LK	551570A
3232 L	551570A
3232 LB	551570A
3232 LK	551570A
3232, 3232 L	551570A
3233 B, 3233 LB	551570A
3233 K, 3233 LK	551570A
3233 L	551570A
3233 LB	551570A
3233 LK	551570A
3233, 3233 L	551570A
3235 B, 3235 LB	551570A
3235 K, 3235 LK	551570A
3235 L	551570A
3235 LB	551570A
3235 LK	551570A
3235, 3235 L	551570A
3236 B, 3236 LB	551570A
3236 K, 3236 LK	551570A
3236 L	551570A
3236 LB	551570A
3236 LK	551570A
3236, 3236 L	551570A
3240 B, 3240 LB	551570A
3240 K, 3240 LK	551570A
3240 L	551570A
3240 LB	551570A
3240 LK	551570A
3240, 3240 L	551570A
3242 B, 3242 LB	551570A
3242 K, 3242 LK	551570A
3242 L	551570A
3242 LB	551570A
3242 LK	551570A
3242, 3242 L	551570A
3243 B, 3243 LB	551570A
3243 K, 3243 LK	551570A
3243 L	551570A
3243 LB	551570A
3243 LK	551570A
3243, 3243 L	551570A
3245 B, 3245 LB	551570A
3245 K, 3245 LK	551570A
3245 L	551570A
3245 LB	551570A
3245 LK	551570A
3245, 3245 L	551570A
3248 B, 3248 LB	551570A
3248 K, 3248 LK	551570A
3248 L	551570A
3248 LB	551570A
3248 LK	551570A
3248, 3248 L	551570A
3251 B, 3251 LB	551570A
3251 K, 3251 LK	551570A
3251 L	551570A
3251 LB	551570A
3251 LK	551570A
3251, 3251 L	551570A
3333 A	551570A
3333 AK	551570A
3333 AS	551570A
3333 B, 3333 LB	551570A
3333 K, 3333 LK	551570A
3333 S, 3333 LS	551570A
3333, 3333 L	551570A
3336 A	551570A
3336 AK	551570A
3336 AS	551570A
3336 B, 3336 LB	551570A
3336 K, 3336 LK	551570A

Original equipment numbers and pictures in this catalogue are used for reference purposes only.

ERA S.r.l. Via F. Santi, 15 - 10024 Moncalieri (TO) Italy - Tel. +39 011.6891511 - Fax +39 011.6472862 - italia@eraspares.it - www.eraspares.it

Applicazioni veicolari - Vehicles applications

3336 S, 3336 LS	551570A
3336, 3336 L	551570A
3340 A	551570A
3340 AK	551570A
3340 AS	551570A
3340 B, 3340 LB	551570A
3340 K, 3340 LK	551570A
3340 S, 3340 LS	551570A
3340, 3340 L	551570A
3342 A	551570A
3342 AK	551570A
3342 AS	551570A
3342 B, 3342 LB	551570A
3342 K, 3342 LK	551570A
3342 S, 3342 LS	551570A
3342, 3342 L	551570A
3343 A	551570A
3343 AK	551570A
3343 AS	551570A
3343 B, 3343 LB	551570A
3343 K, 3343 LK	551570A
3343 S, 3343 LS	551570A
3343, 3343 L	551570A
3345 A	551570A
3345 AK	551570A
3345 AS	551570A
3345, 3345 L	551570A
3345B, 3345 LB	551570A
3345K, 3345 LK	551570A
3345S, 3345 LS	551570A
3348 A	551570A
3348 AK	551570A
3348 AS	551570A
3348 B, 3348 LB	551570A
3348 K, 3348 LK	551570A
3348 S, 3348 LS	551570A
3348, 3348 L	551570A
3351 A	551570A
3351 AK	551570A
3351 AS	551570A
3351 B, 3351 LB	551570A
3351 K, 3351 LK	551570A
3351 S, 3351 LS	551570A
3351, 3351 L	551570A
4133	551570A
4133 AK	551570A
4133 B	551570A
4133 K	551570A
4136	551570A
4136 AK	551570A
4136 B	551570A
4136 K	551570A
4140	551570A
4140 AK	551570A
4140 B	551570A
4140 K	551570A
4142	551570A
4142 AK	551570A
4142 B	551570A
4142 K	551570A
4143	551570A
4143 AK	551570A
4143 B	551570A
4143 K	551570A
4145	551570A
4145 AK	551570A
4145 B	551570A
4145 K	551570A
4148	551570A
4148 AK	551570A
4148 B	551570A
4148 K	551570A
4151	551570A
4151 AK	551570A
4151 B	551570A
4151 K	551570A

ATEGO	
1014 K	551570A
1014, 1014 L	551570A
1017 A	551570A
1017 AK	551570A
1017 K	551570A
1017 KO, 1018 KO	551570A
1017, 1017 L	551570A
1023 AK	551570A
1023 K	551570A
1023, 1023 L	551570A
1214 K	551570A
1214, 1214 L	551570A
1215 K	551570A
1215, 1215 L	551570A
1217 K	551570A
1217 KO	551570A
1217, 1217 L	551570A
1223 K	551570A
1223, 1223 L	551570A
1225 AF	551570A
1225 F	551570A
1228, 1228 L	551570A
1317 A	551570A
1317 AK	551570A
1317 K	551570A
1317 KO, 1317 LKO, 1318 KO, 1318 LKO	551570A
1317, 1317 L	551570A
1323 AK	551570A
1323 K	551570A
1323 KO, 1323 LKO	551570A
1323 LS	551570A
1323, 1323 L	551570A
1325 AF	551570A
1325 F	551570A
1328 AF	551570A
1328 F	551570A
1328 LS	551570A
1328, 1328 L	551570A
1517 A	551570A
1517 AK	551570A
1517 K	551570A
1517, 1517 L	551570A
1523 A	551570A
1523 AK	551570A
1523 K	551570A
1523 KO	551570A
1523, 1523 L	551570A
1525 AF	551570A
1528 AF	551570A
1528 AK	551570A
1528 F	551570A
1528 K	551570A
1528, 1528 L	551570A
1823 AK	551570A
1823 K	551570A
1823 LS	551570A
1823, 1823 L	551570A
1828 A	551570A
1828 AK	551570A
1828 K	551570A
1828 LS	551570A
1828, 1828 L	551570A
1923 L	551570A
1928 L	551570A
2223 L	551570A
2228 L	551570A
2523 L	551570A
2528 L	551570A
2628	551570A
2628 B	551570A
2628 K	551570A
712	551570A
714 K	551570A
714, 714 L	551570A
715, 715 L	551570A

717 K	551570A
717, 717 L	551570A
812	551570A
814 K	551570A
814, 814 L	551570A
815 F	551570A
815 K	551570A
815, 815 L	551570A
817 K	551570A
817, 817 L	551570A
823 K	551570A
823, 823 L	551570A
914 K	551570A
914, 914 L	551570A
917 AF	551570A
917 K	551570A
917, 917 L	551570A
923 K	551570A
923, 923 L	551570A
925 AF	551570A

ATEGO 2	
1015 K	551570A
1015 K, 1016 K	551570A
1015, 1015 L	551570A
1016, 1016 L	551570A
1017 AK	551570A
1017 K, 1018 K	551570A
1018 A	551570A
1018 AK	551570A
1018, 1018 L	551570A
1022 A	551570A
1022 AK	551570A
1022 K	551570A
1022 KO	551570A
1022, 1022 L	551570A
1023 A, 1024 A	551570A
1023, 1023 L, 1024, 1024 L	551570A
1024 AK	551570A
1024 K	551570A
1024, 1024 L	551570A
1026, 1026 L	551570A
1029, 1029 L	551570A
1118 AF	551570A
1215, 1215 L, 1216, 1216 L	551570A
1216 K	551570A
1216, 1216 L	551570A
1218 K	551570A
1218, 1218 L	551570A
1222 AF	551570A
1222 F	551570A
1222 K	551570A
1222, 1222 L	551570A
1223, 1223 L, 1224, 1224 L	551570A
1224 K	551570A
1224, 1224 L	551570A
1226 AF	551570A
1226 F	551570A
1226, 1226 L	551570A
1228, 1228 L, 1229, 1229 L	551570A
1229, 1229 L	551570A
1315	551570A
1318 A	551570A
1318 AK	551570A
1318 K	551570A
1318, 1318 L	551570A
1322 A	551570A
1322 AF	551570A
1322 AK	551570A
1322 F	551570A
1322 K	551570A
1322 LKO	551570A
1322 LS	551570A
1322, 1322 L	551570A
1323 A, 1324 A	551570A
1323 LS, 1324 LS	551570A

Original equipment numbers and pictures in this catalogue are used for reference purposes only.

ERA S.r.l. Via F. Santi, 15 - 10024 Moncalieri (TO) Italy - Tel. +39 011.6891511 - Fax +39 011.6472862 - italia@eraspares.it - www.eraspares.it

Applicazioni veicolari - Vehicles applications

1323, 1323 L, 1324, 1324 L	551570A
1324 AK	551570A
1324 K	551570A
1324 LKO	551570A
1324, 1324 L	551570A
1326 AF	551570A
1326 F	551570A
1326 LS	551570A
1326, 1326 L	551570A
1328 LS, 1329 LS	551570A
1328, 1328 L, 1329, 1329 L	551570A
1329 AF	551570A
1329 F	551570A
1329, 1329 L	551570A
1418	551570A
1418 K	551570A
1419	551570A
1518 A	551570A
1518 AK	551570A
1518 K	551570A
1518, 1518 L	551570A
1522 A	551570A
1522 AF	551570A
1522 AK	551570A
1522 F	551570A
1522 K	551570A
1522, 1522 L	551570A
1523 A, 1524 A	551570A
1523 K, 1524 K	551570A
1523, 1523 L, 1524, 1524 L	551570A
1524 AK	551570A
1524, 1524 L	551570A
1526 AF	551570A
1526 AK	551570A
1526 K	551570A
1526, 1526 L	551570A
1528, 1528 L, 1529, 1529 L	551570A
1529 AF	551570A
1529 AK	551570A
1529 F	551570A
1529 K	551570A
1529, 1529 L	551570A
1618	551570A
1618 K	551570A
1622	551570A
1622 K	551570A
1624	551570A
1624 K	551570A
1629	551570A
1718	551570A
1718 K	551570A
1719	551570A
1722	551570A
1725	551570A
1725 A	551570A
1725 S	551570A
1726 A	551570A
1728 S	551570A
1729	551570A
1729 S	551570A
1924 L	551570A
1926 L	551570A
1929 L	551570A
2224 L	551570A
2226 L	551570A
2229 L	551570A
2422	551570A
2425	551570A
2426	551570A
2428	551570A
2429, 2430	551570A
2529 L	551570A
712, 713	551570A
715, 715 L, 716, 716 L	551570A
812 K	551570A
812, 813	551570A
815 F	551570A
815 K, 816 K	551570A
815, 815 L, 816, 816 L	551570A
816, 816 L	551570A
818 K	551570A
818, 818 L	551570A
822 F	551570A
822 K	551570A
822, 822 L	551570A
823, 823 L, 824, 824 L	551570A
824 K	551570A
824, 824 L	551570A
826, 826 L	551570A
829, 829 L	551570A
915 K	551570A
915, 915 L, 916, 916 L	551570A
916 K	551570A
916, 916 L	551570A
918 AF	551570A
918 K	551570A
918, 918 L	551570A
922 AF	551570A
922 K	551570A
922, 922 L	551570A
923, 923 L, 924, 924 L	551570A
924 K	551570A
924, 924 L	551570A
926 AF	551570A
926, 926 L	551570A
929, 929 L	551570A

ATEGO 3

1016 K	551570A
1016, 1016 L	551570A
1018 A	551570A
1018 AK	551570A
1018 K	551570A
1018 KO	551570A
1018, 1018 L	551570A
1021 A	551570A
1021 AK	551570A
1021 K	551570A
1021 KO	551570A
1021, 1021 L	551570A
1023 A	551570A
1023 AK	551570A
1023 K	551570A
1023 KO	551570A
1023, 1023 L	551570A
1024 A	551570A
1024 AK	551570A
1024 K	551570A
1024, 1024 L	551570A
1216 K	551570A
1216, 1216 L	551570A
1218 K	551570A
1218, 1218 L	551570A
1221 K	551570A
1221, 1221 L	551570A
1223 AF	551570A
1223 F	551570A
1223 K	551570A
1223, 1223 L	551570A
1224 K	551570A
1224, 1224 L	551570A
1227 AF	551570A
1227 F	551570A
1227 K	551570A
1227, 1227 L	551570A
1230 AF	551570A
1230 F	551570A
1230 K	551570A
1230, 1230 L	551570A
1318 A	551570A
1318 AK	551570A
1318 K	551570A
1318 LKO	551570A
1318, 1318 L	551570A
1321 A	551570A
1321 AK	551570A
1321 K	551570A
1321 LKO	551570A
1321 LS	551570A
1321, 1321 L	551570A
1323 A	551570A
1323 AF	551570A
1323 AK	551570A
1323 F	551570A
1323 K	551570A
1323 LKO	551570A
1323 LS	551570A
1323, 1323 L	551570A
1324 A	551570A
1324 AK	551570A
1324 K	551570A
1324 LKO	551570A
1324 LS	551570A
1324, 1324 L	551570A
1327 AF	551570A
1327 AK	551570A
1327 F	551570A
1327 K	551570A
1327 LS	551570A
1327, 1327 L	551570A
1330 AF	551570A
1330 AK	551570A
1330 F	551570A
1330 K	551570A
1330 LS	551570A
1330, 1330 L	551570A
1518 A	551570A
1518 K	551570A
1518, 1518 L	551570A
1521 A	551570A
1521 AK	551570A
1521 K	551570A
1521, 1521 L	551570A
1523 A	551570A
1523 AK	551570A
1523 K	551570A
1523, 1523 L	551570A
1524 A	551570A
1524 AK	551570A
1524 K	551570A
1524, 1524 L	551570A
1527 AF	551570A
1527 AK	551570A
1527 F	551570A
1527 K	551570A
1527, 1527 L	551570A
1530 AF	551570A
1530 AK	551570A
1530 F	551570A
1530 K	551570A
1530, 1530 L	551570A
716 K	551570A
716, 716 L	551570A
718 K	551570A
718, 718 L	551570A
721 K	551570A
721, 721 L	551570A
723 K	551570A
723, 723 L	551570A
816 K	551570A
816, 816 L	551570A
818 K	551570A
818, 818 L	551570A
821 K	551570A
821, 821 L	551570A
823 K	551570A
823, 823 L	551570A
824 K	551570A

Original equipment numbers and pictures in this catalogue are used for reference purposes only.

ERA S.r.l. Via F. Santi, 15 - 10024 Moncalieri (TO) Italy - Tel. +39 011.6891511 - Fax +39 011.6472862 - italia@eraspares.it - www.eraspares.it

Applicazioni veicolari - Vehicles applications

824, 824 L	551570A
916 K	551570A
916, 916 L	551570A
918 AF	551570A
918 F	551570A
918 K	551570A
918, 918 L	551570A
921 K	551570A
921, 921 L	551570A
923 AF	551570A
923 F	551570A
923 K	551570A
923, 923 L	551570A
924 K	551570A
924, 924 L	551570A
927 AF	551570A
927 F	551570A

CITAN Cassone/Limousine spaziosa (W415)	
108 CDI	550631
108 CDI	550631A
108 CDI	550897
108 CDI	550897A
108 CDI	551019
108 CDI	551019A
108 CDI	551624A
109 CDI	550631
109 CDI	550631A
109 CDI	550897
109 CDI	550897A
109 CDI	551019
109 CDI	551019A
109 CDI	551624A
111 CDI	550631
111 CDI	550631A
111 CDI	550897
111 CDI	550897A
111 CDI	551019
111 CDI	551019A
111 CDI	551624A
112	550734
112	550734A

CITAN Mixto (Double Cabin) (W415)	
109 CDI	550631
109 CDI	550631A
109 CDI	550897
109 CDI	550897A
109 CDI	551019
109 CDI	551019A
109 CDI	551624A
111 CDI	550631
111 CDI	550631A
111 CDI	550897
111 CDI	550897A
111 CDI	551019
111 CDI	551019A
111 CDI	551624A

CITAN MPV / Space wagon (W415)	
108 CDI	550631
108 CDI	550631A
108 CDI	550897
108 CDI	550897A
108 CDI	551019
108 CDI	551019A
108 CDI	551624A
109 CDI	550631
109 CDI	550631A
109 CDI	550897
109 CDI	550897A
109 CDI	551019
109 CDI	551019A
109 CDI	551624A
111	550631
111	550631A
111	550897
111	550897A
111	551019
111	551019A
111	551624A
112	550734
112	550734A

CITARO (O 530)	
Citaro GNG	550275A
Citaro GNG	550424
Citaro NG	550275A
Citaro NG	550424

CLA (C118)	
CLA 200 d	550686A
CLA 220 d	550686A

CLA Coupé (C117)	
3.0	550631
3.0	550631A
3.0	550897
3.0	550897A
3.0	551019
3.0	551019A
3.0	551570A
3.0	551624A
AMG CLA 45 4-matic	550697
AMG CLA 45 4-matic	551570A
CLA 180	550697
CLA 180	551570A
CLA 200	550697
CLA 200	551570A
CLA 200 CDI	550143A
CLA 200 CDI	550686A
CLA 200 CDI	550764
CLA 200 CDI	550778
CLA 200 CDI	550778A
CLA 200 CDI	551330
CLA 200 CDI	551409
CLA 200 CDI	551422
CLA 200 CDI	551428A
CLA 200 CDI	551570A
CLA 200 CDI	551574A
CLA 200 CDI	551600A
CLA 200 CDI 4-matic	550686A
CLA 200 CDI 4-matic	550764
CLA 200 CDI 4-matic	551330
CLA 200 CDI 4-matic	551409
CLA 200 CDI 4-matic	551422
CLA 200 CDI 4-matic	551570A
CLA 200 CDI 4-matic	551574A
CLA 200 CDI 4-matic	551600A
CLA 220 4-matic	550697
CLA 220 4-matic	551570A
CLA 220 CDI	550143A
CLA 220 CDI	550686A
CLA 220 CDI	550764
CLA 220 CDI	550778
CLA 220 CDI	550778A
CLA 220 CDI	551330
CLA 220 CDI	551409
CLA 220 CDI	551422
CLA 220 CDI	551428A
CLA 220 CDI	551570A
CLA 220 CDI	551574A
CLA 220 CDI	551600A
CLA 220 CDI 4-matic	550686A
CLA 220 CDI 4-matic	550764
CLA 220 CDI 4-matic	551330
CLA 220 CDI 4-matic	551409
CLA 220 CDI 4-matic	551422
CLA 220 CDI 4-matic	551570A
CLA 220 CDI 4-matic	551574A
CLA 220 CDI 4-matic	551600A
CLA 250	550697
CLA 250	551570A
CLA 250 4-matic	550697
CLA 250 4-matic	551570A
CLA 45 AMG 4-matic	550697
CLA 45 AMG 4-matic	551570A

CLA Shooting Brake (X117)	
AMG CLA 45 4-matic	550697
AMG CLA 45 4-matic	551570A
CLA 180	550631
CLA 180	550631A
CLA 180	550697
CLA 180	550897
CLA 180	550897A
CLA 180	551019
CLA 180	551019A
CLA 180	551570A
CLA 180	551624A
CLA 200	550697
CLA 200	551570A
CLA 200 CDI / d	550143A
CLA 200 CDI / d	550686A
CLA 200 CDI / d	550764
CLA 200 CDI / d	550778
CLA 200 CDI / d	550778A
CLA 200 CDI / d	551330
CLA 200 CDI / d	551409
CLA 200 CDI / d	551422
CLA 200 CDI / d	551428A
CLA 200 CDI / d	551570A
CLA 200 CDI / d	551574A
CLA 200 CDI / d	551600A
CLA 200 CDI / d 4-matic	550686A
CLA 200 CDI / d 4-matic	550764
CLA 200 CDI / d 4-matic	550778
CLA 200 CDI / d 4-matic	550778A
CLA 200 CDI / d 4-matic	551330
CLA 200 CDI / d 4-matic	551409
CLA 200 CDI / d 4-matic	551422
CLA 200 CDI / d 4-matic	551428A
CLA 200 CDI / d 4-matic	551570A
CLA 200 CDI / d 4-matic	551574A
CLA 200 CDI / d 4-matic	551600A
CLA 220 4-matic	550697
CLA 220 4-matic	551570A
CLA 220 CDI / d	550143A
CLA 220 CDI / d	550686A
CLA 220 CDI / d	550764
CLA 220 CDI / d	550778
CLA 220 CDI / d	550778A
CLA 220 CDI / d	551330
CLA 220 CDI / d	551409
CLA 220 CDI / d	551422
CLA 220 CDI / d	551428A
CLA 220 CDI / d	551570A
CLA 220 CDI / d	551574A
CLA 220 CDI / d	551600A
CLA 220 CDI / d 4-matic	550143A
CLA 220 CDI / d 4-matic	550686A
CLA 220 CDI / d 4-matic	550764
CLA 220 CDI / d 4-matic	550778
CLA 220 CDI / d 4-matic	550778A
CLA 220 CDI / d 4-matic	551330
CLA 220 CDI / d 4-matic	551409
CLA 220 CDI / d 4-matic	551422
CLA 220 CDI / d 4-matic	551428A
CLA 220 CDI / d 4-matic	551570A
CLA 220 CDI / d 4-matic	551574A
CLA 220 CDI / d 4-matic	551600A
CLA 220 d	550686A
CLA 220 d 4-matic	550686A
CLA 250	550697
CLA 250	551570A
CLA 250 4-matic	550697
CLA 250 4-matic	551570A
CLA 45 AMG 4-matic	550697

Original equipment numbers and pictures in this catalogue are used for reference purposes only.

ERA S.r.l. Via F. Santi, 15 - 10024 Moncalieri (TO) Italy - Tel. +39 011.6891511 - Fax +39 011.6472862 - italia@eraspares.it - www.eraspares.it

Applicazioni veicolari - Vehicles applications

CLA 45 AMG 4-matic	551570A

CLA Shooting Brake (X118)	
CLA 200 d	550686A
CLA 220 d	550686A

CLASSE A (W168)	
A 140	550045
A 140	550045A
A 140	550142
A 140	550142A
A 140	550143A
A 140	550226A
A 140	550275A
A 140	550509A
A 140	550686A
A 140	551570A
A 160	550045
A 160	550045A
A 160	550142
A 160	550142A
A 160	550143A
A 160	550226A
A 160	550275A
A 160	550509A
A 160	550686A
A 160	551570A
A 160 CDI	550142
A 160 CDI	550142A
A 160 CDI	550275A
A 160 CDI	550509A
A 160 CDI	550664A
A 160 CDI	550686A
A 160 CDI	551570A
A 170 CDI	550142
A 170 CDI	550142A
A 170 CDI	550275A
A 170 CDI	550509A
A 170 CDI	550664A
A 170 CDI	550686A
A 170 CDI	551570A
A 190	550045
A 190	550045A
A 190	550142
A 190	550142A
A 190	550143A
A 190	550275A
A 190	550509A
A 190	550686A
A 190	551570A
A 210	550045
A 210	550045A
A 210	550142
A 210	550142A
A 210	550143A
A 210	550275A
A 210	550509A
A 210	550686A
A 210	551570A

CLASSE A (W169)	
A 150	550045
A 150	550045A
A 150	550142
A 150	550142A
A 150	550143A
A 150	550275A
A 150	550686A
A 150	550765
A 150	551104
A 150	551570A
A 160	550045
A 160	550045A
A 160	550142
A 160	550142A
A 160	550143A
A 160	550275A
A 160	550686A
A 160	550765
A 160	551104
A 160	551570A
A 160 CDI	550275A
A 160 CDI	550509A
A 160 CDI	550627
A 160 CDI	550627A
A 160 CDI	550686A
A 160 CDI	550892
A 160 CDI	550892A
A 160 CDI	551104
A 160 CDI	551167
A 160 CDI	551167A
A 160 CDI	551169
A 160 CDI	551170
A 160 CDI	551364
A 160 CDI	551503A
A 160 CDI	551514A
A 160 CDI	551570A
A 170	550045
A 170	550045A
A 170	550142
A 170	550142A
A 170	550143A
A 170	550275A
A 170	550686A
A 170	550765
A 170	551104
A 170	551570A
A 180	550045
A 180	550045A
A 180	550142
A 180	550142A
A 180	550143A
A 180	550275A
A 180	550686A
A 180	550765
A 180	551104
A 180	551570A
A 180 CDI	550275A
A 180 CDI	550509A
A 180 CDI	550627
A 180 CDI	550627A
A 180 CDI	550686A
A 180 CDI	550892
A 180 CDI	550892A
A 180 CDI	551104
A 180 CDI	551169
A 180 CDI	551364
A 180 CDI	551514A
A 180 CDI	551570A
A 200	550045
A 200	550045A
A 200	550142
A 200	550142A
A 200	550143A
A 200	550275A
A 200	550686A
A 200	550765
A 200	551104
A 200	551570A
A 200 CDI	550275A
A 200 CDI	550509A
A 200 CDI	550627
A 200 CDI	550627A
A 200 CDI	550686A
A 200 CDI	550892
A 200 CDI	550892A
A 200 CDI	551104
A 200 CDI	551169
A 200 CDI	551364
A 200 CDI	551514A
A 200 CDI	551570A
A 200 TURBO	550142
A 200 TURBO	550142A
A 200 TURBO	550143A
A 200 TURBO	550275A
A 200 TURBO	550686A
A 200 TURBO	550765
A 200 TURBO	551104
A 200 TURBO	551570A
E-CELL	551104
E-CELL	551570A

CLASSE A (W176)	
A 160	551570A
A 160 CDI	550631
A 160 CDI	550631A
A 160 CDI	550897
A 160 CDI	550897A
A 160 CDI	551019
A 160 CDI	551019A
A 160 CDI	551570A
A 160 CDI	551624A
A 180	551570A
A 180 CDI	550143A
A 180 CDI	550631
A 180 CDI	550631A
A 180 CDI	550764
A 180 CDI	550778
A 180 CDI	550778A
A 180 CDI	550897
A 180 CDI	550897A
A 180 CDI	551131
A 180 CDI	551330
A 180 CDI	551409
A 180 CDI	551428A
A 180 CDI	551534A
A 180 CDI	551570A
A 180 CDI	551574A
A 180 CDI	551600A
A 180 CDI	551624A
A 200	550697
A 200	551570A
A 200 CDI	550143A
A 200 CDI	550686A
A 200 CDI	550764
A 200 CDI	550778
A 200 CDI	550778A
A 200 CDI	551131
A 200 CDI	551330
A 200 CDI	551409
A 200 CDI	551422
A 200 CDI	551428A
A 200 CDI	551570A
A 200 CDI	551574A
A 200 CDI	551600A
A 200 CDI 4-matic	550143A
A 200 CDI 4-matic	550764
A 200 CDI 4-matic	551330
A 200 CDI 4-matic	551409
A 200 CDI 4-matic	551422
A 200 CDI 4-matic	551428A
A 200 CDI 4-matic	551570A
A 200 CDI 4-matic	551574A
A 200 CDI 4-matic	551600A
A 220 4-matic	551570A
A 220 CDI	550143A
A 220 CDI	550764
A 220 CDI	550778
A 220 CDI	550778A
A 220 CDI	551330
A 220 CDI	551409
A 220 CDI	551428A
A 220 CDI	551534A
A 220 CDI	551570A
A 220 CDI	551574A
A 220 CDI	551600A
A 220 CDI 4-matic	550143A
A 220 CDI 4-matic	550686A

Original equipment numbers and pictures in this catalogue are used for reference purposes only.

ERA S.r.l. Via F. Santi, 15 - 10024 Moncalieri (TO) Italy - Tel. +39 011.6891511 - Fax +39 011.6472862 - italia@eraspares.it - www.eraspares.it

Applicazioni veicolari - Vehicles applications

A 220 CDI 4-matic	550764
A 220 CDI 4-matic	551330
A 220 CDI 4-matic	551409
A 220 CDI 4-matic	551422
A 220 CDI 4-matic	551428A
A 220 CDI 4-matic	551570A
A 220 CDI 4-matic	551574A
A 220 CDI 4-matic	551600A
A 220 d	550143A
A 220 d	550686A
A 220 d	550764
A 220 d	551409
A 220 d	551422
A 220 d	551428A
A 220 d	551570A
A 220 d	551574A
A 220 d	551600A
A 220 d 4-matic	550143A
A 220 d 4-matic	550686A
A 220 d 4-matic	550764
A 220 d 4-matic	551409
A 220 d 4-matic	551422
A 220 d 4-matic	551428A
A 220 d 4-matic	551570A
A 220 d 4-matic	551574A
A 220 d 4-matic	551600A
A 250	551570A
A 250 4-matic	551570A
A 45 AMG 4-matic	550697
A 45 AMG 4-matic	551570A
AMG A 45 4-matic	550697
AMG A 45 4-matic	551570A

CLASSE A (W177)

A 200 d	550686A
A 220 d	550686A

CLASSE B Sports Tourer (W245)

B 150	550045
B 150	550045A
B 150	550142
B 150	550142A
B 150	550143A
B 150	550275A
B 150	550686A
B 150	550765
B 150	551104
B 150	551570A
B 160	550045
B 160	550045A
B 160	550142
B 160	550142A
B 160	550143A
B 160	550275A
B 160	550686A
B 160	550765
B 160	551104
B 160	551570A
B 170	550045
B 170	550045A
B 170	550142
B 170	550142A
B 170	550143A
B 170	550275A
B 170	550686A
B 170	550765
B 170	551104
B 170	551570A
B 170 NGT	550045
B 170 NGT	550045A
B 170 NGT	550143A
B 170 NGT	550275A
B 170 NGT	550686A
B 170 NGT	550765
B 170 NGT	551104
B 170 NGT	551570A
B 180	550045
B 180	550045A
B 180	550142
B 180	550142A
B 180	550143A
B 180	550275A
B 180	550686A
B 180	550765
B 180	551104
B 180	551570A
B 180 CDI	550275A
B 180 CDI	550509A
B 180 CDI	550627
B 180 CDI	550627A
B 180 CDI	550686A
B 180 CDI	550892
B 180 CDI	550892A
B 180 CDI	551104
B 180 CDI	551169
B 180 CDI	551364
B 180 CDI	551514A
B 180 CDI	551570A
B 180 NGT	550045
B 180 NGT	550045A
B 180 NGT	550143A
B 180 NGT	550275A
B 180 NGT	550686A
B 180 NGT	550765
B 180 NGT	551104
B 180 NGT	551570A
B 200	550045
B 200	550045A
B 200	550142
B 200	550142A
B 200	550143A
B 200	550275A
B 200	550686A
B 200	550765
B 200	551104
B 200	551570A
B 200 CDI	550275A
B 200 CDI	550509A
B 200 CDI	550627
B 200 CDI	550627A
B 200 CDI	550686A
B 200 CDI	550892
B 200 CDI	550892A
B 200 CDI	551104
B 200 CDI	551169
B 200 CDI	551364
B 200 CDI	551514A
B 200 CDI	551570A
B 200 TURBO	550142
B 200 TURBO	550142A
B 200 TURBO	550143A
B 200 TURBO	550275A
B 200 TURBO	550686A
B 200 TURBO	550765
B 200 TURBO	551104
B 200 TURBO	551570A

CLASSE B Sports Tourer (W246, W242)

B 160	551570A
B 160 CDI	550631
B 160 CDI	550631A
B 160 CDI	550897
B 160 CDI	550897A
B 160 CDI	551019
B 160 CDI	551019A
B 160 CDI	551422
B 160 CDI	551534A
B 160 CDI	551570A
B 160 CDI	551624A
B 180	550697
B 180	551570A
B 180 CDI	550142
B 180 CDI	550142A
B 180 CDI	550143A
B 180 CDI	550631
B 180 CDI	550631A
B 180 CDI	550686A
B 180 CDI	550764
B 180 CDI	550778
B 180 CDI	550778A
B 180 CDI	550897
B 180 CDI	550897A
B 180 CDI	551019
B 180 CDI	551019A
B 180 CDI	551131
B 180 CDI	551330
B 180 CDI	551409
B 180 CDI	551422
B 180 CDI	551428A
B 180 CDI	551503A
B 180 CDI	551534A
B 180 CDI	551570A
B 180 CDI	551574A
B 180 CDI	551600A
B 180 CDI	551624A
B 200	550697
B 200	551570A
B 200 CDI	550143A
B 200 CDI	550686A
B 200 CDI	550764
B 200 CDI	550778
B 200 CDI	550778A
B 200 CDI	551131
B 200 CDI	551330
B 200 CDI	551409
B 200 CDI	551422
B 200 CDI	551428A
B 200 CDI	551503A
B 200 CDI	551570A
B 200 CDI	551574A
B 200 CDI	551600A
B 200 CDI 4-matic	550143A
B 200 CDI 4-matic	550686A
B 200 CDI 4-matic	550764
B 200 CDI 4-matic	551330
B 200 CDI 4-matic	551422
B 200 CDI 4-matic	551428A
B 200 CDI 4-matic	551570A
B 200 CDI 4-matic	551574A
B 200 CDI 4-matic	551600A
B 200 Natural Gas Drive	551570A
B 220 4-matic	551570A
B 220 CDI	550143A
B 220 CDI	550686A
B 220 CDI	550764
B 220 CDI	550778
B 220 CDI	550778A
B 220 CDI	551330
B 220 CDI	551422
B 220 CDI	551428A
B 220 CDI	551570A
B 220 CDI	551574A
B 220 CDI	551600A
B 220 CDI 4-matic	550143A
B 220 CDI 4-matic	550686A
B 220 CDI 4-matic	550764
B 220 CDI 4-matic	551330
B 220 CDI 4-matic	551422
B 220 CDI 4-matic	551428A
B 220 CDI 4-matic	551570A
B 220 CDI 4-matic	551574A
B 220 CDI 4-matic	551600A
B 250	550697
B 250	551570A
B 250 4-matic	551570A
Electric Drive	551570A

CLASSE B Sports Tourer (W247)

Original equipment numbers and pictures in this catalogue are used for reference purposes only.

ERA S.r.l. Via F. Santi, 15 - 10024 Moncalieri (TO) Italy - Tel. +39 011.6891511 - Fax +39 011.6472862 - italia@eraspares.it - www.eraspares.it

Applicazioni veicolari - Vehicles applications

B 200 d	550686A
B 200 d 4-matic	550686A
B 220 d	550686A
B 220 d 4-matic	550686A

CLASSE C (W202)	
C 180	550045
C 180	550045A
C 180	550226A
C 180	550275A
C 180	550508
C 180	550508A
C 180	550686A
C 180	551091
C 180	551104
C 180	551211A
C 180	551394A
C 180	551451A
C 180	551570A
C 200	550045
C 200	550045A
C 200	550226A
C 200	550275A
C 200	550508
C 200	550508A
C 200	550686A
C 200	551091
C 200	551104
C 200	551211A
C 200	551394A
C 200	551451A
C 200	551570A
C 200 CDI	550142
C 200 CDI	550142A
C 200 CDI	550226A
C 200 CDI	550509A
C 200 CDI	550664A
C 200 CDI	550686A
C 200 CDI	551104
C 200 CDI	551394A
C 200 CDI	551570A
C 200 D	550226A
C 200 D	550686A
C 200 D	551104
C 200 D	551394A
C 200 D	551451A
C 200 D	551570A
C 200 Kompressor	550045
C 200 Kompressor	550045A
C 200 Kompressor	550226A
C 200 Kompressor	550275A
C 200 Kompressor	550508
C 200 Kompressor	550508A
C 200 Kompressor	550686A
C 200 Kompressor	551104
C 200 Kompressor	551394A
C 200 Kompressor	551451A
C 200 Kompressor	551570A
C 220	550045
C 220	550045A
C 220	550256
C 220	550369A
C 220	550686A
C 220	551091
C 220	551104
C 220	551211A
C 220	551394A
C 220	551451A
C 220	551570A
C 220 CDI	550142
C 220 CDI	550142A
C 220 CDI	550226A
C 220 CDI	550509A
C 220 CDI	550664A
C 220 CDI	550686A
C 220 CDI	551104
C 220 CDI	551394A
C 220 CDI	551570A
C 220 D	550226A
C 220 D	550686A
C 220 D	551104
C 220 D	551211A
C 220 D	551394A
C 220 D	551451A
C 220 D	551570A
C 230	550045
C 230	550045A
C 230	550226A
C 230	550508
C 230	550508A
C 230	551104
C 230	551394A
C 230	551451A
C 230	551570A
C 230 Kompressor	550045
C 230 Kompressor	550045A
C 230 Kompressor	550226A
C 230 Kompressor	550275A
C 230 Kompressor	550508
C 230 Kompressor	550508A
C 230 Kompressor	550686A
C 230 Kompressor	551104
C 230 Kompressor	551394A
C 230 Kompressor	551451A
C 230 Kompressor	551570A
C 240	550166
C 240	550166A
C 240	550275A
C 240	550328A
C 240	550697
C 240	550765
C 240	551104
C 240	551394A
C 240	551570A
C 250 D	550686A
C 250 D	551104
C 250 D	551211A
C 250 D	551394A
C 250 D	551451A
C 250 D	551570A
C 250 Turbo-D	550226A
C 250 Turbo-D	550664A
C 250 Turbo-D	550686A
C 250 Turbo-D	551104
C 250 Turbo-D	551394A
C 250 Turbo-D	551451A
C 250 Turbo-D	551570A
C 280	550045
C 280	550045A
C 280	550143A
C 280	550166
C 280	550166A
C 280	550256
C 280	550275A
C 280	550328A
C 280	550369A
C 280	550508
C 280	550508A
C 280	550664A
C 280	550686A
C 280	550697
C 280	551091
C 280	551104
C 280	551211A
C 280	551394A
C 280	551451A
C 280	551570A
C 36 AMG	550045
C 36 AMG	550045A
C 36 AMG	550166
C 36 AMG	550166A
C 36 AMG	550256
C 36 AMG	550369A
C 36 AMG	550508
C 36 AMG	550508A
C 36 AMG	550686A
C 36 AMG	551104
C 36 AMG	551211A
C 36 AMG	551394A
C 36 AMG	551570A
C 43 AMG	550143A
C 43 AMG	550166
C 43 AMG	550166A
C 43 AMG	550275A
C 43 AMG	550328A
C 43 AMG	550697
C 43 AMG	551104
C 43 AMG	551394A
C 43 AMG	551570A

CLASSE C (W203)	
3.5	551570A
C 180	550045
C 180	550045A
C 180	550275A
C 180	550328A
C 180	551104
C 180	551570A
C 180	551616A
C 180 Kompressor	550045
C 180 Kompressor	550045A
C 180 Kompressor	550142
C 180 Kompressor	550142A
C 180 Kompressor	550275A
C 180 Kompressor	550328A
C 180 Kompressor	550686A
C 180 Kompressor	550765
C 180 Kompressor	551104
C 180 Kompressor	551570A
C 180 Kompressor	551588A
C 180 Kompressor	551616A
C 200 CDI	550142
C 200 CDI	550142A
C 200 CDI	550143A
C 200 CDI	550275A
C 200 CDI	550328A
C 200 CDI	550509A
C 200 CDI	550627
C 200 CDI	550627A
C 200 CDI	550686A
C 200 CDI	551104
C 200 CDI	551364
C 200 CDI	551501A
C 200 CDI	551503A
C 200 CDI	551535A
C 200 CDI	551570A
C 200 CDI	551616A
C 200 CGI Kompressor	550045
C 200 CGI Kompressor	550045A
C 200 CGI Kompressor	550142
C 200 CGI Kompressor	550142A
C 200 CGI Kompressor	550275A
C 200 CGI Kompressor	550328A
C 200 CGI Kompressor	550686A
C 200 CGI Kompressor	551104
C 200 CGI Kompressor	551570A
C 200 CGI Kompressor	551588A
C 200 CGI Kompressor	551616A
C 200 Kompressor	550045
C 200 Kompressor	550045A
C 200 Kompressor	550142
C 200 Kompressor	550142A
C 200 Kompressor	550275A
C 200 Kompressor	550328A
C 200 Kompressor	550686A
C 200 Kompressor	550765
C 200 Kompressor	551104
C 200 Kompressor	551570A

Original equipment numbers and pictures in this catalogue are used for reference purposes only.

ERA S.r.l. Via F. Santi, 15 - 10024 Moncalieri (TO) Italy - Tel. +39 011.6891511 - Fax +39 011.6472862 - italia@eraspares.it - www.eraspares.it

Applicazioni veicolari - Vehicles applications

C 200 Kompressor	551588A
C 200 Kompressor	551616A
C 220 CDI	550142
C 220 CDI	550142A
C 220 CDI	550143A
C 220 CDI	550275A
C 220 CDI	550328A
C 220 CDI	550509A
C 220 CDI	550627
C 220 CDI	550627A
C 220 CDI	550686A
C 220 CDI	550764
C 220 CDI	550778
C 220 CDI	550778A
C 220 CDI	550892
C 220 CDI	550892A
C 220 CDI	551104
C 220 CDI	551364
C 220 CDI	551501A
C 220 CDI	551503A
C 220 CDI	551535A
C 220 CDI	551570A
C 220 CDI	551616A
C 230	550045
C 230	550045A
C 230	550142
C 230	550142A
C 230	550143A
C 230	550275A
C 230	550328A
C 230	550765
C 230	550777A
C 230	551104
C 230	551393A
C 230	551570A
C 230	551600A
C 230	551616A
C 230 Kompressor	550045
C 230 Kompressor	550045A
C 230 Kompressor	550142
C 230 Kompressor	550142A
C 230 Kompressor	550275A
C 230 Kompressor	550328A
C 230 Kompressor	550686A
C 230 Kompressor	550765
C 230 Kompressor	551104
C 230 Kompressor	551570A
C 230 Kompressor	551588A
C 230 Kompressor	551616A
C 240	550142
C 240	550142A
C 240	550143A
C 240	550275A
C 240	550328A
C 240	550697
C 240	550765
C 240	551104
C 240	551570A
C 240	551616A
C 240 4-matic	550142
C 240 4-matic	550142A
C 240 4-matic	550143A
C 240 4-matic	550275A
C 240 4-matic	550328A
C 240 4-matic	550697
C 240 4-matic	551104
C 240 4-matic	551570A
C 240 4-matic	551616A
C 270 CDI	550142
C 270 CDI	550142A
C 270 CDI	550275A
C 270 CDI	550328A
C 270 CDI	550509A
C 270 CDI	550686A
C 270 CDI	551104
C 270 CDI	551570A

C 270 CDI	551616A
C 280	550045
C 280	550045A
C 280	550142
C 280	550142A
C 280	550143A
C 280	550275A
C 280	550328A
C 280	550765
C 280	550777A
C 280	551104
C 280	551393A
C 280	551570A
C 280	551600A
C 280	551616A
C 280 4-matic	550045
C 280 4-matic	550045A
C 280 4-matic	550142
C 280 4-matic	550142A
C 280 4-matic	550143A
C 280 4-matic	550275A
C 280 4-matic	550777A
C 280 4-matic	551104
C 280 4-matic	551393A
C 280 4-matic	551570A
C 280 4-matic	551600A
C 280 4-matic	551616A
C 30 CDI AMG	550142
C 30 CDI AMG	550142A
C 30 CDI AMG	550143A
C 30 CDI AMG	550275A
C 30 CDI AMG	550509A
C 30 CDI AMG	550607
C 30 CDI AMG	550607A
C 30 CDI AMG	550686A
C 30 CDI AMG	551104
C 30 CDI AMG	551570A
C 30 CDI AMG	551616A
C 32 AMG Kompressor	550142
C 32 AMG Kompressor	550142A
C 32 AMG Kompressor	550275A
C 32 AMG Kompressor	550328A
C 32 AMG Kompressor	550686A
C 32 AMG Kompressor	550697
C 32 AMG Kompressor	551104
C 32 AMG Kompressor	551570A
C 32 AMG Kompressor	551616A
C 320	550143A
C 320	550275A
C 320	550328A
C 320	550697
C 320	550765
C 320	551104
C 320	551570A
C 320	551616A
C 320 4-matic	550142
C 320 4-matic	550142A
C 320 4-matic	550143A
C 320 4-matic	550275A
C 320 4-matic	550328A
C 320 4-matic	550697
C 320 4-matic	551104
C 320 4-matic	551570A
C 320 4-matic	551616A
C 320 CDI	550143A
C 320 CDI	550275A
C 320 CDI	550328A
C 320 CDI	550509A
C 320 CDI	550627
C 320 CDI	550627A
C 320 CDI	550686A
C 320 CDI	550892
C 320 CDI	550892A
C 320 CDI	551104
C 320 CDI	551364
C 320 CDI	551393A

C 320 CDI	551539A
C 320 CDI	551570A
C 320 CDI	551600A
C 320 CDI	551616A
C 350	550045
C 350	550045A
C 350	550143A
C 350	550275A
C 350	550328A
C 350	550697
C 350	550765
C 350	550777A
C 350	551104
C 350	551393A
C 350	551570A
C 350	551600A
C 350	551616A
C 350 4-matic	550143A
C 350 4-matic	550275A
C 350 4-matic	550697
C 350 4-matic	550777A
C 350 4-matic	551104
C 350 4-matic	551393A
C 350 4-matic	551570A
C 350 4-matic	551600A
C 350 4-matic	551616A
C 55 AMG	550142
C 55 AMG	550142A
C 55 AMG	550143A
C 55 AMG	550275A
C 55 AMG	550697
C 55 AMG	550765
C 55 AMG	551104
C 55 AMG	551570A
C 55 AMG	551616A

CLASSE C (W204)	
C 180 CDI	550143A
C 180 CDI	550275A
C 180 CDI	550627
C 180 CDI	550627A
C 180 CDI	550686A
C 180 CDI	550764
C 180 CDI	550778
C 180 CDI	550778A
C 180 CDI	551130
C 180 CDI	551130A
C 180 CDI	551131
C 180 CDI	551137
C 180 CDI	551137A
C 180 CDI	551167
C 180 CDI	551167A
C 180 CDI	551330
C 180 CDI	551409
C 180 CDI	551534A
C 180 CDI	551570A
C 180 CDI	551600A
C 180 CGI	550045
C 180 CGI	550045A
C 180 CGI	550142
C 180 CGI	550142A
C 180 CGI	550143A
C 180 CGI	550275A
C 180 CGI	550328A
C 180 CGI	550686A
C 180 CGI	550765
C 180 CGI	551570A
C 180 CGI	551588A
C 180 CGI	551600A
C 180 Kompressor	550045
C 180 Kompressor	550045A
C 180 Kompressor	550142
C 180 Kompressor	550142A
C 180 Kompressor	550275A
C 180 Kompressor	550328A
C 180 Kompressor	550686A

Original equipment numbers and pictures in this catalogue are used for reference purposes only.

ERA S.r.l. Via F. Santi, 15 - 10024 Moncalieri (TO) Italy - Tel. +39 011.6891511 - Fax +39 011.6472862 - italia@eraspares.it - www.eraspares.it

Applicazioni veicolari - Vehicles applications

C 180 Kompressor	550765
C 180 Kompressor	551570A
C 180 Kompressor	551588A
C 180 Kompressor	551616A
C 200	550045
C 200	550045A
C 200	550143A
C 200	550686A
C 200	550765
C 200	551570A
C 200 CDI	550045
C 200 CDI	550045A
C 200 CDI	550143A
C 200 CDI	550275A
C 200 CDI	550328A
C 200 CDI	550509A
C 200 CDI	550627
C 200 CDI	550627A
C 200 CDI	550686A
C 200 CDI	550764
C 200 CDI	550778
C 200 CDI	550778A
C 200 CDI	551130
C 200 CDI	551130A
C 200 CDI	551131
C 200 CDI	551137
C 200 CDI	551137A
C 200 CDI	551167
C 200 CDI	551167A
C 200 CDI	551330
C 200 CDI	551409
C 200 CDI	551534A
C 200 CDI	551570A
C 200 CDI	551588A
C 200 CDI	551600A
C 200 CDI	551616A
C 200 CGI	550045
C 200 CGI	550045A
C 200 CGI	550142
C 200 CGI	550142A
C 200 CGI	550143A
C 200 CGI	550275A
C 200 CGI	550328A
C 200 CGI	550686A
C 200 CGI	550765
C 200 CGI	551570A
C 200 CGI	551588A
C 200 Kompressor	550045
C 200 Kompressor	550045A
C 200 Kompressor	550142
C 200 Kompressor	550142A
C 200 Kompressor	550275A
C 200 Kompressor	550328A
C 200 Kompressor	550686A
C 200 Kompressor	550765
C 200 Kompressor	551570A
C 200 Kompressor	551588A
C 200 Kompressor	551616A
C 220 CDI	550045
C 220 CDI	550045A
C 220 CDI	550142
C 220 CDI	550142A
C 220 CDI	550143A
C 220 CDI	550275A
C 220 CDI	550328A
C 220 CDI	550509A
C 220 CDI	550627
C 220 CDI	550627A
C 220 CDI	550686A
C 220 CDI	550764
C 220 CDI	550778
C 220 CDI	550778A
C 220 CDI	551129
C 220 CDI	551129A
C 220 CDI	551130
C 220 CDI	551130A
C 220 CDI	551131
C 220 CDI	551137
C 220 CDI	551137A
C 220 CDI	551167
C 220 CDI	551167A
C 220 CDI	551330
C 220 CDI	551409
C 220 CDI	551534A
C 220 CDI	551570A
C 220 CDI	551574A
C 220 CDI	551588A
C 220 CDI	551600A
C 220 CDI	551616A
C 220 CDI 4-matic	550143A
C 220 CDI 4-matic	550275A
C 220 CDI 4-matic	550627
C 220 CDI 4-matic	550627A
C 220 CDI 4-matic	550686A
C 220 CDI 4-matic	550764
C 220 CDI 4-matic	550778
C 220 CDI 4-matic	550778A
C 220 CDI 4-matic	551131
C 220 CDI 4-matic	551330
C 220 CDI 4-matic	551409
C 220 CDI 4-matic	551534A
C 220 CDI 4-matic	551570A
C 220 CDI 4-matic	551574A
C 220 CDI 4-matic	551600A
C 230	550045
C 230	550045A
C 230	550142
C 230	550142A
C 230	550143A
C 230	550328A
C 230	550765
C 230	550777A
C 230	551393A
C 230	551570A
C 230	551600A
C 230	551616A
C 230 4-matic	550045
C 230 4-matic	550045A
C 230 4-matic	550142
C 230 4-matic	550142A
C 230 4-matic	550143A
C 230 4-matic	550328A
C 230 4-matic	550777A
C 230 4-matic	551393A
C 230 4-matic	551570A
C 230 4-matic	551600A
C 230 4-matic	551616A
C 250 CDI	550143A
C 250 CDI	550275A
C 250 CDI	550627
C 250 CDI	550627A
C 250 CDI	550686A
C 250 CDI	550764
C 250 CDI	550778
C 250 CDI	550778A
C 250 CDI	551131
C 250 CDI	551137
C 250 CDI	551137A
C 250 CDI	551167
C 250 CDI	551167A
C 250 CDI	551330
C 250 CDI	551409
C 250 CDI	551534A
C 250 CDI	551570A
C 250 CDI	551574A
C 250 CDI	551600A
C 250 CDI	551616A
C 250 CDI 4-matic	550143A
C 250 CDI 4-matic	550275A
C 250 CDI 4-matic	550627
C 250 CDI 4-matic	550627A
C 250 CDI 4-matic	550686A
C 250 CDI 4-matic	550764
C 250 CDI 4-matic	550778
C 250 CDI 4-matic	550778A
C 250 CDI 4-matic	551131
C 250 CDI 4-matic	551137
C 250 CDI 4-matic	551137A
C 250 CDI 4-matic	551167
C 250 CDI 4-matic	551167A
C 250 CDI 4-matic	551330
C 250 CDI 4-matic	551409
C 250 CDI 4-matic	551534A
C 250 CDI 4-matic	551570A
C 250 CDI 4-matic	551574A
C 250 CDI 4-matic	551600A
C 250 CGI	550045
C 250 CGI	550045A
C 250 CGI	550143A
C 250 CGI	550275A
C 250 CGI	550328A
C 250 CGI	550686A
C 250 CGI	550765
C 250 CGI	551393A
C 250 CGI	551570A
C 250 CGI	551588A
C 250 CGI	551616A
C 280	550045
C 280	550045A
C 280	550142
C 280	550142A
C 280	550143A
C 280	550328A
C 280	550765
C 280	550777A
C 280	551393A
C 280	551570A
C 280	551616A
C 280 4-matic	550045
C 280 4-matic	550045A
C 280 4-matic	550142
C 280 4-matic	550142A
C 280 4-matic	550143A
C 280 4-matic	550765
C 280 4-matic	550777A
C 280 4-matic	551393A
C 280 4-matic	551570A
C 280 4-matic	551616A
C 300	550045
C 300	550045A
C 300	550143A
C 300	550328A
C 300	550765
C 300	550777A
C 300	551393A
C 300	551570A
C 300	551574A
C 300	551600A
C 300 4-matic	550045
C 300 4-matic	550045A
C 300 4-matic	550142
C 300 4-matic	550142A
C 300 4-matic	550143A
C 300 4-matic	550765
C 300 4-matic	550777A
C 300 4-matic	551393A
C 300 4-matic	551570A
C 300 4-matic	551574A
C 300 4-matic	551600A
C 300 CDI 4-matic	550142
C 300 CDI 4-matic	550142A
C 300 CDI 4-matic	550143A
C 300 CDI 4-matic	550509A
C 300 CDI 4-matic	550627
C 300 CDI 4-matic	550627A
C 300 CDI 4-matic	550686A
C 300 CDI 4-matic	550892
C 300 CDI 4-matic	550892A

Original equipment numbers and pictures in this catalogue are used for reference purposes only.

ERA S.r.l. Via F. Santi, 15 - 10024 Moncalieri (TO) Italy - Tel. +39 011.6891511 - Fax +39 011.6472862 - italia@eraspares.it - www.eraspares.it

Applicazioni veicolari - Vehicles applications

C 300 CDI 4-matic	551570A
C 300 CDI 4-matic	551574A
C 300 CDI 4-matic	551600A
C 320 CDI	550143A
C 320 CDI	550509A
C 320 CDI	550627
C 320 CDI	550627A
C 320 CDI	550686A
C 320 CDI	551364
C 320 CDI	551393A
C 320 CDI	551570A
C 320 CDI	551616A
C 320 CDI 4-matic	550143A
C 320 CDI 4-matic	550509A
C 320 CDI 4-matic	550627
C 320 CDI 4-matic	550627A
C 320 CDI 4-matic	550686A
C 320 CDI 4-matic	550892
C 320 CDI 4-matic	550892A
C 320 CDI 4-matic	551364
C 320 CDI 4-matic	551393A
C 320 CDI 4-matic	551570A
C 320 CDI 4-matic	551616A
C 350	550045
C 350	550045A
C 350	550142
C 350	550142A
C 350	550143A
C 350	550765
C 350	550777A
C 350	551393A
C 350	551570A
C 350	551574A
C 350	551600A
C 350	551616A
C 350 4-matic	550045
C 350 4-matic	550045A
C 350 4-matic	550142
C 350 4-matic	550142A
C 350 4-matic	550143A
C 350 4-matic	550765
C 350 4-matic	550777A
C 350 4-matic	551393A
C 350 4-matic	551570A
C 350 4-matic	551574A
C 350 4-matic	551616A
C 350 CDI	550142
C 350 CDI	550142A
C 350 CDI	550143A
C 350 CDI	550509A
C 350 CDI	550627
C 350 CDI	550627A
C 350 CDI	550686A
C 350 CDI	550892
C 350 CDI	550892A
C 350 CDI	551364
C 350 CDI	551393A
C 350 CDI	551570A
C 350 CDI	551574A
C 350 CDI	551600A
C 350 CDI	551616A
C 350 CDI 4-matic	550143A
C 350 CDI 4-matic	550509A
C 350 CDI 4-matic	550627
C 350 CDI 4-matic	550627A
C 350 CDI 4-matic	550686A
C 350 CDI 4-matic	550892
C 350 CDI 4-matic	550892A
C 350 CDI 4-matic	551364
C 350 CDI 4-matic	551393A
C 350 CDI 4-matic	551570A
C 350 CDI 4-matic	551574A
C 350 CDI 4-matic	551600A
C 350 CDI 4-matic	551616A
C 350 CGI	550045
C 350 CGI	550045A
C 350 CGI	550142
C 350 CGI	550142A
C 350 CGI	550143A
C 350 CGI	550765
C 350 CGI	550777A
C 350 CGI	551393A
C 350 CGI	551570A
C 350 CGI	551616A
C 63 AMG	550045
C 63 AMG	550045A
C 63 AMG	550142
C 63 AMG	550142A
C 63 AMG	550143A
C 63 AMG	550686A
C 63 AMG	550765
C 63 AMG	550777A
C 63 AMG	551393A
C 63 AMG	551570A
C 63 AMG	551600A
C 63 AMG	551616A

CLASSE C (W205)	
AMG C 43 4-matic	551570A
AMG C 43 4-matic	551574A
AMG C 43 4-matic	551600A
AMG C 63	550697
AMG C 63	551570A
AMG C 63	551574A
AMG C 63 S	550697
AMG C 63 S	551570A
AMG C 63 S	551574A
C 160	551570A
C 180	550697
C 180	551570A
C 180	551600A
C 180 BlueTEC	551393A
C 180 BlueTEC	551570A
C 180 BlueTEC	551600A
C 180 d	550686A
C 200	550143A
C 200	550697
C 200	550765
C 200	551393A
C 200	551570A
C 200	551600A
C 200 4-matic	551570A
C 200 4-matic	551600A
C 200 BlueTEC	551393A
C 200 BlueTEC	551570A
C 200 BlueTEC	551600A
C 200 d	550275A
C 200 d	550686A
C 200 d	551570A
C 200 d	551574A
C 200 d	551600A
C 220 BlueTEC	550143A
C 220 BlueTEC	550275A
C 220 BlueTEC	550686A
C 220 BlueTEC	550764
C 220 BlueTEC	550778
C 220 BlueTEC	550778A
C 220 BlueTEC	551131
C 220 BlueTEC	551330
C 220 BlueTEC	551534A
C 220 BlueTEC	551570A
C 220 BlueTEC	551574A
C 220 BlueTEC	551600A
C 220 d	550686A
C 220 d 4-matic	550143A
C 220 d 4-matic	550275A
C 220 d 4-matic	550686A
C 220 d 4-matic	550764
C 220 d 4-matic	550778
C 220 d 4-matic	550778A
C 220 d 4-matic	551570A
C 220 d 4-matic	551574A
C 220 d 4-matic	551600A
C 250 BlueTEC	550143A
C 250 BlueTEC	550275A
C 250 BlueTEC	550686A
C 250 BlueTEC	550764
C 250 BlueTEC	550778
C 250 BlueTEC	550778A
C 250 BlueTEC	551131
C 250 BlueTEC	551330
C 250 BlueTEC	551534A
C 250 BlueTEC	551570A
C 250 BlueTEC	551574A
C 250 BlueTEC	551600A
C 250 BlueTEC 4-matic	550143A
C 250 BlueTEC 4-matic	550275A
C 250 BlueTEC 4-matic	550686A
C 250 BlueTEC 4-matic	550764
C 250 BlueTEC 4-matic	550778
C 250 BlueTEC 4-matic	550778A
C 250 BlueTEC 4-matic	551131
C 250 BlueTEC 4-matic	551330
C 250 BlueTEC 4-matic	551570A
C 250 BlueTEC 4-matic	551574A
C 250 BlueTEC 4-matic	551600A
C 250 CGI	550697
C 250 CGI	551570A
C 250 CGI	551600A
C 300	551570A
C 300	551600A
C 300 BlueTEC Hybrid	550143A
C 300 BlueTEC Hybrid	550275A
C 300 BlueTEC Hybrid	550686A
C 300 BlueTEC Hybrid	550764
C 300 BlueTEC Hybrid	550778
C 300 BlueTEC Hybrid	550778A
C 300 BlueTEC Hybrid	551131
C 300 BlueTEC Hybrid	551330
C 300 BlueTEC Hybrid	551534A
C 300 BlueTEC Hybrid	551570A
C 300 BlueTEC Hybrid	551574A
C 300 BlueTEC Hybrid	551600A
C 300 d	550686A
C 300 d 4-matic	550686A
C 350 e	551570A
C 350 e	551600A
C 400 4-matic	550764
C 400 4-matic	551570A
C 400 4-matic	551574A
C 400 4-matic	551600A
C 450 AMG 4-matic	551570A
C 450 AMG 4-matic	551574A
C 450 AMG 4-matic	551600A

CLASSE C Cabriolet (A205)	
AMG C 43 4-matic	551570A
AMG C 43 4-matic	551574A
AMG C 43 4-matic	551600A
AMG C 63	551570A
AMG C 63 S	551570A
C 180	551570A
C 180	551600A
C 200	551570A
C 200	551600A
C 200 4-matic	551570A
C 200 4-matic	551600A
C 200 d	550686A
C 220 d	550275A
C 220 d	550686A
C 220 d	551570A
C 220 d	551574A
C 220 d	551600A
C 220 d 4-matic	550275A
C 220 d 4-matic	550686A
C 220 d 4-matic	551570A
C 220 d 4-matic	551574A
C 220 d 4-matic	551600A

Original equipment numbers and pictures in this catalogue are used for reference purposes only.

ERA S.r.l. Via F. Santi, 15 - 10024 Moncalieri (TO) Italy - Tel. +39 011.6891511 - Fax +39 011.6472862 - italia@eraspares.it - www.eraspares.it

Applicazioni veicolari - Vehicles applications

C 250	551570A
C 250	551600A
C 250 d	550275A
C 250 d	550686A
C 250 d	551570A
C 250 d	551574A
C 250 d	551600A
C 300	551570A
C 300	551600A
C 300 d	550686A
C 400 4-matic	551570A
C 400 4-matic	551574A
C 400 4-matic	551600A

CLASSE C Coupé (C204)

C 180	550045
C 180	550045A
C 180	550143A
C 180	550686A
C 180	550697
C 180	550765
C 180	551570A
C 180	551588A
C 180	551600A
C 200 CGI	550045
C 200 CGI	550045A
C 200 CGI	550143A
C 200 CGI	550686A
C 200 CGI	550765
C 200 CGI	551588A
C 220 CDI	550143A
C 220 CDI	550275A
C 220 CDI	550627
C 220 CDI	550627A
C 220 CDI	550686A
C 220 CDI	550764
C 220 CDI	550778
C 220 CDI	550778A
C 220 CDI	551131
C 220 CDI	551137
C 220 CDI	551137A
C 220 CDI	551167
C 220 CDI	551167A
C 220 CDI	551330
C 220 CDI	551409
C 220 CDI	551534A
C 220 CDI	551570A
C 220 CDI	551574A
C 220 CDI	551600A
C 250	550045
C 250	550045A
C 250	550143A
C 250	550686A
C 250	550765
C 250	551570A
C 250	551588A
C 250 CDI	550143A
C 250 CDI	550275A
C 250 CDI	550627
C 250 CDI	550627A
C 250 CDI	550686A
C 250 CDI	550764
C 250 CDI	550778
C 250 CDI	550778A
C 250 CDI	551131
C 250 CDI	551137
C 250 CDI	551137A
C 250 CDI	551167
C 250 CDI	551167A
C 250 CDI	551330
C 250 CDI	551409
C 250 CDI	551534A
C 250 CDI	551570A
C 250 CDI	551574A
C 250 CDI	551600A
C 350	551570A
C 350	551574A
C 350	551600A
C 350 4-matic	551570A
C 350 4-matic	551574A
C 63 AMG	550045
C 63 AMG	550045A
C 63 AMG	550142
C 63 AMG	550142A
C 63 AMG	550143A
C 63 AMG	550686A
C 63 AMG	550777A
C 63 AMG	551393A
C 63 AMG	551570A
C 63 AMG	551600A

CLASSE C Coupé (C205)

AMG C 43 4-matic	551574A
AMG C 43 4-matic	551600A
AMG C 63	551570A
AMG C 63 S	550697
AMG C 63 S	551570A
AMG C 63 S	551574A
C 180	550697
C 180	551570A
C 180	551600A
C 200	550697
C 200	551570A
C 200	551600A
C 200 4-matic	551600A
C 200 d	550686A
C 220 d	550275A
C 220 d	550686A
C 220 d	550764
C 220 d	550778
C 220 d	550778A
C 220 d	551570A
C 220 d	551574A
C 220 d	551600A
C 220 d 4-matic	550275A
C 220 d 4-matic	550686A
C 220 d 4-matic	550764
C 220 d 4-matic	550778
C 220 d 4-matic	550778A
C 220 d 4-matic	551574A
C 220 d 4-matic	551600A
C 250	551570A
C 250	551600A
C 250 d	550275A
C 250 d	550686A
C 250 d	550764
C 250 d	550778
C 250 d	550778A
C 250 d	551570A
C 250 d	551574A
C 250 d	551600A
C 250 d 4-matic	550275A
C 250 d 4-matic	550686A
C 250 d 4-matic	550764
C 250 d 4-matic	550778
C 250 d 4-matic	550778A
C 250 d 4-matic	551574A
C 250 d 4-matic	551600A
C 300	550697
C 300	551570A
C 300	551600A
C 300 d	550686A
C 300 d 4-matic	550686A
C 400 4-matic	551574A
C 400 4-matic	551600A

CLASSE C Sportcoupe (CL203)

C 160 Kompressor	550045
C 160 Kompressor	550045A
C 160 Kompressor	550142
C 160 Kompressor	550142A
C 160 Kompressor	550275A
C 160 Kompressor	550328A
C 160 Kompressor	550686A
C 160 Kompressor	550765
C 160 Kompressor	551570A
C 160 Kompressor	551588A
C 160 Kompressor	551616A
C 180	550045
C 180	550045A
C 180	550275A
C 180	550328A
C 180	551104
C 180	551570A
C 180	551616A
C 180 Kompressor	550045
C 180 Kompressor	550045A
C 180 Kompressor	550142
C 180 Kompressor	550142A
C 180 Kompressor	550275A
C 180 Kompressor	550328A
C 180 Kompressor	550686A
C 180 Kompressor	550765
C 180 Kompressor	551570A
C 180 Kompressor	551588A
C 180 Kompressor	551616A
C 200 CDI	550142
C 200 CDI	550142A
C 200 CDI	550275A
C 200 CDI	550328A
C 200 CDI	550509A
C 200 CDI	550627
C 200 CDI	550627A
C 200 CDI	550686A
C 200 CDI	551364
C 200 CDI	551501A
C 200 CDI	551503A
C 200 CDI	551535A
C 200 CDI	551570A
C 200 CDI	551616A
C 200 CGI Kompressor	550045
C 200 CGI Kompressor	550045A
C 200 CGI Kompressor	550142
C 200 CGI Kompressor	550142A
C 200 CGI Kompressor	550275A
C 200 CGI Kompressor	550328A
C 200 CGI Kompressor	550686A
C 200 CGI Kompressor	551570A
C 200 CGI Kompressor	551588A
C 200 CGI Kompressor	551616A
C 200 Kompressor	550045
C 200 Kompressor	550045A
C 200 Kompressor	550142
C 200 Kompressor	550142A
C 200 Kompressor	550275A
C 200 Kompressor	550328A
C 200 Kompressor	550686A
C 200 Kompressor	550765
C 200 Kompressor	551104
C 200 Kompressor	551570A
C 200 Kompressor	551588A
C 200 Kompressor	551616A
C 220	550045
C 220	550045A
C 220	550275A
C 220	550686A
C 220 CDI	550142
C 220 CDI	550142A
C 220 CDI	550143A
C 220 CDI	550275A
C 220 CDI	550328A
C 220 CDI	550509A
C 220 CDI	550627
C 220 CDI	550627A
C 220 CDI	550686A
C 220 CDI	550764
C 220 CDI	550778
C 220 CDI	550778A

Original equipment numbers and pictures in this catalogue are used for reference purposes only.

ERA S.r.l. Via F. Santi, 15 - 10024 Moncalieri (TO) Italy - Tel. +39 011.6891511 - Fax +39 011.6472862 - italia@eraspares.it - www.eraspares.it

Applicazioni veicolari - Vehicles applications

C 220 CDI	550892
C 220 CDI	550892A
C 220 CDI	551364
C 220 CDI	551501A
C 220 CDI	551503A
C 220 CDI	551535A
C 220 CDI	551570A
C 220 CDI	551616A
C 230	550045
C 230	550045A
C 230	550142
C 230	550142A
C 230	550143A
C 230	550275A
C 230	550328A
C 230	550765
C 230	550777A
C 230	551393A
C 230	551570A
C 230	551600A
C 230	551616A
C 230 Kompressor	550045
C 230 Kompressor	550045A
C 230 Kompressor	550142
C 230 Kompressor	550142A
C 230 Kompressor	550275A
C 230 Kompressor	550328A
C 230 Kompressor	550686A
C 230 Kompressor	550765
C 230 Kompressor	551104
C 230 Kompressor	551570A
C 230 Kompressor	551588A
C 230 Kompressor	551616A
C 30 CDI AMG	550142
C 30 CDI AMG	550142A
C 30 CDI AMG	550143A
C 30 CDI AMG	550275A
C 30 CDI AMG	550509A
C 30 CDI AMG	550607
C 30 CDI AMG	550607A
C 30 CDI AMG	550686A
C 30 CDI AMG	551570A
C 30 CDI AMG	551616A
C 32 AMG Kompressor	550275A
C 32 AMG Kompressor	550686A
C 32 AMG Kompressor	550697
C 32 AMG Kompressor	551570A
C 32 AMG Kompressor	551616A
C 320	550143A
C 320	550275A
C 320	550328A
C 320	550697
C 320	551393A
C 320	551570A
C 320	551616A
C 350	550045
C 350	550045A
C 350	550142
C 350	550142A
C 350	550143A
C 350	550275A
C 350	550328A
C 350	550697
C 350	550765
C 350	550777A
C 350	551393A
C 350	551570A
C 350	551600A

CLASSE C T-Model (S202)

C 180 T	550045
C 180 T	550045A
C 180 T	550226A
C 180 T	550275A
C 180 T	550508
C 180 T	550508A
C 180 T	550686A
C 180 T	551104
C 180 T	551211A
C 180 T	551394A
C 180 T	551451A
C 180 T	551570A
C 200 T	550045
C 200 T	550045A
C 200 T	550226A
C 200 T	550275A
C 200 T	550508
C 200 T	550508A
C 200 T	550686A
C 200 T	551104
C 200 T	551211A
C 200 T	551394A
C 200 T	551451A
C 200 T	551570A
C 200 T CDI	550142
C 200 T CDI	550142A
C 200 T CDI	550226A
C 200 T CDI	550509A
C 200 T CDI	550664A
C 200 T CDI	550686A
C 200 T CDI	551104
C 200 T CDI	551394A
C 200 T CDI	551570A
C 200 T D	550226A
C 200 T D	550686A
C 200 T D	551104
C 200 T D	551394A
C 200 T D	551451A
C 200 T D	551570A
C 200 T Kompressor	550045
C 200 T Kompressor	550045A
C 200 T Kompressor	550226A
C 200 T Kompressor	550275A
C 200 T Kompressor	550508
C 200 T Kompressor	550508A
C 200 T Kompressor	550686A
C 200 T Kompressor	551091
C 200 T Kompressor	551104
C 200 T Kompressor	551394A
C 200 T Kompressor	551451A
C 200 T Kompressor	551570A
C 220 T CDI	550142
C 220 T CDI	550142A
C 220 T CDI	550226A
C 220 T CDI	550509A
C 220 T CDI	550664A
C 220 T CDI	550686A
C 220 T CDI	551104
C 220 T CDI	551394A
C 220 T CDI	551570A
C 220 T D	550226A
C 220 T D	550686A
C 220 T D	551104
C 220 T D	551211A
C 220 T D	551394A
C 220 T D	551451A
C 220 T D	551570A
C 230 T	550045
C 230 T	550045A
C 230 T	550226A
C 230 T	550275A
C 230 T	550508
C 230 T	550508A
C 230 T	551104
C 230 T	551394A
C 230 T	551451A
C 230 T	551570A
C 230 T Kompressor	550045
C 230 T Kompressor	550045A
C 230 T Kompressor	550226A
C 230 T Kompressor	550275A
C 230 T Kompressor	550508
C 230 T Kompressor	550508A
C 230 T Kompressor	550686A
C 230 T Kompressor	551104
C 230 T Kompressor	551394A
C 230 T Kompressor	551451A
C 230 T Kompressor	551570A
C 240 T	550143A
C 240 T	550166
C 240 T	550166A
C 240 T	550275A
C 240 T	550328A
C 240 T	550697
C 240 T	551104
C 240 T	551394A
C 240 T	551570A
C 250 T Turbo-D	550226A
C 250 T Turbo-D	550664A
C 250 T Turbo-D	550686A
C 250 T Turbo-D	551104
C 250 T Turbo-D	551394A
C 250 T Turbo-D	551451A
C 250 T Turbo-D	551570A
C 280 T	550143A
C 280 T	550166
C 280 T	550166A
C 280 T	550275A
C 280 T	550328A
C 280 T	550697
C 280 T	551104
C 280 T	551394A
C 280 T	551570A
C 43 AMG	550143A
C 43 AMG	550275A
C 43 AMG	550328A
C 43 AMG	550697
C 43 AMG	551104
C 43 AMG	551394A
C 43 AMG	551570A

CLASSE C T-Model (S203)

C 180	550045
C 180	550045A
C 180	550275A
C 180	550328A
C 180	551104
C 180	551570A
C 180	551616A
C 180 Kompressor	550045
C 180 Kompressor	550045A
C 180 Kompressor	550142
C 180 Kompressor	550142A
C 180 Kompressor	550275A
C 180 Kompressor	550328A
C 180 Kompressor	550686A
C 180 Kompressor	550765
C 180 Kompressor	551104
C 180 Kompressor	551570A
C 180 Kompressor	551588A
C 180 Kompressor	551616A
C 200 CDI	550142
C 200 CDI	550142A
C 200 CDI	550143A
C 200 CDI	550275A
C 200 CDI	550328A
C 200 CDI	550509A
C 200 CDI	550627
C 200 CDI	550627A
C 200 CDI	550686A
C 200 CDI	551104
C 200 CDI	551364
C 200 CDI	551501A
C 200 CDI	551503A
C 200 CDI	551535A
C 200 CDI	551570A
C 200 CDI	551616A
C 200 CGI Kompressor	550045

Original equipment numbers and pictures in this catalogue are used for reference purposes only.

ERA S.r.l. Via F. Santi, 15 - 10024 Moncalieri (TO) Italy - Tel. +39 011.6891511 - Fax +39 011.6472862 - italia@eraspares.it - www.eraspares.it

Applicazioni veicolari - Vehicles applications

C 200 CGI Kompressor	550045A
C 200 CGI Kompressor	550142
C 200 CGI Kompressor	550142A
C 200 CGI Kompressor	550275A
C 200 CGI Kompressor	550328A
C 200 CGI Kompressor	550686A
C 200 CGI Kompressor	551104
C 200 CGI Kompressor	551570A
C 200 CGI Kompressor	551588A
C 200 CGI Kompressor	551616A
C 200 Kompressor	550045
C 200 Kompressor	550045A
C 200 Kompressor	550142
C 200 Kompressor	550142A
C 200 Kompressor	550275A
C 200 Kompressor	550328A
C 200 Kompressor	550686A
C 200 Kompressor	551104
C 200 Kompressor	551570A
C 200 Kompressor	551588A
C 200 Kompressor	551616A
C 220 CDI	550142
C 220 CDI	550142A
C 220 CDI	550143A
C 220 CDI	550275A
C 220 CDI	550328A
C 220 CDI	550509A
C 220 CDI	550627
C 220 CDI	550627A
C 220 CDI	550686A
C 220 CDI	550764
C 220 CDI	550778
C 220 CDI	550778A
C 220 CDI	550892
C 220 CDI	550892A
C 220 CDI	551104
C 220 CDI	551364
C 220 CDI	551501A
C 220 CDI	551503A
C 220 CDI	551535A
C 220 CDI	551570A
C 220 CDI	551616A
C 230	550045
C 230	550045A
C 230	550142
C 230	550142A
C 230	550143A
C 230	550275A
C 230	550328A
C 230	550765
C 230	550777A
C 230	551104
C 230	551393A
C 230	551570A
C 230	551600A
C 230	551616A
C 230 Kompressor	550045
C 230 Kompressor	550045A
C 230 Kompressor	550142
C 230 Kompressor	550142A
C 230 Kompressor	550275A
C 230 Kompressor	550328A
C 230 Kompressor	550686A
C 230 Kompressor	551104
C 230 Kompressor	551570A
C 230 Kompressor	551588A
C 230 Kompressor	551616A
C 240	550142
C 240	550142A
C 240	550143A
C 240	550275A
C 240	550328A
C 240	550697
C 240	550765
C 240	551104
C 240	551570A

C 240	551616A
C 240 4-matic	550142
C 240 4-matic	550142A
C 240 4-matic	550143A
C 240 4-matic	550275A
C 240 4-matic	550328A
C 240 4-matic	550697
C 240 4-matic	551104
C 240 4-matic	551570A
C 240 4-matic	551616A
C 270 CDI	550142
C 270 CDI	550142A
C 270 CDI	550275A
C 270 CDI	550328A
C 270 CDI	550509A
C 270 CDI	550686A
C 270 CDI	551104
C 270 CDI	551570A
C 270 CDI	551616A
C 280	550045
C 280	550045A
C 280	550143A
C 280	550275A
C 280	550328A
C 280	550765
C 280	550777A
C 280	551104
C 280	551393A
C 280	551570A
C 280	551600A
C 280	551616A
C 280 4-matic	550045
C 280 4-matic	550045A
C 280 4-matic	550143A
C 280 4-matic	550275A
C 280 4-matic	550777A
C 280 4-matic	551104
C 280 4-matic	551393A
C 280 4-matic	551570A
C 280 4-matic	551600A
C 280 4-matic	551616A
C 30 CDI AMG	550142
C 30 CDI AMG	550142A
C 30 CDI AMG	550143A
C 30 CDI AMG	550275A
C 30 CDI AMG	550509A
C 30 CDI AMG	550607
C 30 CDI AMG	550607A
C 30 CDI AMG	550686A
C 30 CDI AMG	551104
C 30 CDI AMG	551570A
C 30 CDI AMG	551616A
C 32 AMG Kompressor	550142
C 32 AMG Kompressor	550142A
C 32 AMG Kompressor	550275A
C 32 AMG Kompressor	550328A
C 32 AMG Kompressor	550686A
C 32 AMG Kompressor	550697
C 32 AMG Kompressor	551104
C 32 AMG Kompressor	551570A
C 320	550142
C 320	550142A
C 320	550143A
C 320	550275A
C 320	550328A
C 320	550697
C 320	550765
C 320	551104
C 320	551570A
C 320	551616A
C 320 4-matic	550142
C 320 4-matic	550142A
C 320 4-matic	550143A
C 320 4-matic	550275A
C 320 4-matic	550328A
C 320 4-matic	550697

C 320 4-matic	551104
C 320 4-matic	551570A
C 320 4-matic	551616A
C 320 CDI	550142
C 320 CDI	550142A
C 320 CDI	550143A
C 320 CDI	550275A
C 320 CDI	550328A
C 320 CDI	550509A
C 320 CDI	550627
C 320 CDI	550627A
C 320 CDI	550686A
C 320 CDI	550892
C 320 CDI	550892A
C 320 CDI	551104
C 320 CDI	551364
C 320 CDI	551393A
C 320 CDI	551539A
C 320 CDI	551570A
C 320 CDI	551600A
C 320 CDI	551616A
C 350	550045
C 350	550045A
C 350	550143A
C 350	550275A
C 350	550328A
C 350	550697
C 350	550765
C 350	550777A
C 350	551104
C 350	551393A
C 350	551570A
C 350	551600A
C 350	551616A
C 350 4-matic	550143A
C 350 4-matic	550275A
C 350 4-matic	550697
C 350 4-matic	550777A
C 350 4-matic	551104
C 350 4-matic	551393A
C 350 4-matic	551570A
C 350 4-matic	551600A
C 350 4-matic	551616A
C 55 AMG	550142
C 55 AMG	550142A
C 55 AMG	550275A
C 55 AMG	550697
C 55 AMG	551104
C 55 AMG	551570A
C 55 AMG	551616A

CLASSE C T-Model (S204)	
C 180 CDI	550143A
C 180 CDI	550275A
C 180 CDI	550627
C 180 CDI	550627A
C 180 CDI	550686A
C 180 CDI	550764
C 180 CDI	550778
C 180 CDI	550778A
C 180 CDI	551130
C 180 CDI	551130A
C 180 CDI	551131
C 180 CDI	551137
C 180 CDI	551137A
C 180 CDI	551167
C 180 CDI	551167A
C 180 CDI	551330
C 180 CDI	551409
C 180 CDI	551534A
C 180 CDI	551570A
C 180 CDI	551600A
C 180 CGI	550045
C 180 CGI	550045A
C 180 CGI	550143A
C 180 CGI	550275A

Original equipment numbers and pictures in this catalogue are used for reference purposes only.

ERA S.r.l. Via F. Santi, 15 - 10024 Moncalieri (TO) Italy - Tel. +39 011.6891511 - Fax +39 011.6472862 - italia@eraspares.it - www.eraspares.it

Applicazioni veicolari - Vehicles applications

C 180 CGI	550686A
C 180 CGI	550697
C 180 CGI	550765
C 180 CGI	551393A
C 180 CGI	551570A
C 180 CGI	551588A
C 180 CGI	551600A
C 180 Kompressor	550045
C 180 Kompressor	550045A
C 180 Kompressor	550142
C 180 Kompressor	550142A
C 180 Kompressor	550275A
C 180 Kompressor	550328A
C 180 Kompressor	550686A
C 180 Kompressor	550765
C 180 Kompressor	551393A
C 180 Kompressor	551570A
C 180 Kompressor	551588A
C 180 Kompressor	551616A
C 200 CDI	550045
C 200 CDI	550045A
C 200 CDI	550143A
C 200 CDI	550275A
C 200 CDI	550328A
C 200 CDI	550509A
C 200 CDI	550627
C 200 CDI	550627A
C 200 CDI	550686A
C 200 CDI	550764
C 200 CDI	550778
C 200 CDI	550778A
C 200 CDI	550892
C 200 CDI	550892A
C 200 CDI	551130
C 200 CDI	551130A
C 200 CDI	551131
C 200 CDI	551137
C 200 CDI	551137A
C 200 CDI	551167
C 200 CDI	551167A
C 200 CDI	551330
C 200 CDI	551409
C 200 CDI	551534A
C 200 CDI	551570A
C 200 CDI	551588A
C 200 CDI	551600A
C 200 CDI	551616A
C 200 CGI	550045
C 200 CGI	550045A
C 200 CGI	550143A
C 200 CGI	550275A
C 200 CGI	550686A
C 200 CGI	550765
C 200 CGI	551393A
C 200 CGI	551570A
C 200 CGI	551588A
C 200 Kompressor	550045
C 200 Kompressor	550045A
C 200 Kompressor	550142
C 200 Kompressor	550142A
C 200 Kompressor	550143A
C 200 Kompressor	550275A
C 200 Kompressor	550328A
C 200 Kompressor	550686A
C 200 Kompressor	550765
C 200 Kompressor	551393A
C 200 Kompressor	551570A
C 200 Kompressor	551588A
C 200 Kompressor	551616A
C 220 CDI	550045
C 220 CDI	550045A
C 220 CDI	550143A
C 220 CDI	550275A
C 220 CDI	550328A
C 220 CDI	550509A
C 220 CDI	550627
C 220 CDI	550627A
C 220 CDI	550686A
C 220 CDI	550764
C 220 CDI	550778
C 220 CDI	550778A
C 220 CDI	550892
C 220 CDI	550892A
C 220 CDI	551130
C 220 CDI	551130A
C 220 CDI	551131
C 220 CDI	551137
C 220 CDI	551137A
C 220 CDI	551167
C 220 CDI	551167A
C 220 CDI	551330
C 220 CDI	551409
C 220 CDI	551534A
C 220 CDI	551570A
C 220 CDI	551574A
C 220 CDI	551588A
C 220 CDI	551600A
C 220 CDI	551616A
C 220 CDI 4-matic	550143A
C 220 CDI 4-matic	550275A
C 220 CDI 4-matic	550627
C 220 CDI 4-matic	550627A
C 220 CDI 4-matic	550686A
C 220 CDI 4-matic	550764
C 220 CDI 4-matic	550778
C 220 CDI 4-matic	550778A
C 220 CDI 4-matic	551131
C 220 CDI 4-matic	551330
C 220 CDI 4-matic	551409
C 220 CDI 4-matic	551534A
C 220 CDI 4-matic	551570A
C 220 CDI 4-matic	551574A
C 220 CDI 4-matic	551600A
C 230	550045
C 230	550045A
C 230	550142
C 230	550142A
C 230	550143A
C 230	550328A
C 230	550765
C 230	550777A
C 230	551393A
C 230	551570A
C 230	551600A
C 230	551616A
C 250 CDI	550142
C 250 CDI	550142A
C 250 CDI	550143A
C 250 CDI	550275A
C 250 CDI	550627
C 250 CDI	550627A
C 250 CDI	550686A
C 250 CDI	550764
C 250 CDI	550778
C 250 CDI	550778A
C 250 CDI	551131
C 250 CDI	551137
C 250 CDI	551137A
C 250 CDI	551167
C 250 CDI	551167A
C 250 CDI	551330
C 250 CDI	551409
C 250 CDI	551534A
C 250 CDI	551570A
C 250 CDI	551574A
C 250 CDI	551600A
C 250 CDI 4-matic	550142
C 250 CDI 4-matic	550142A
C 250 CDI 4-matic	550143A
C 250 CDI 4-matic	550275A
C 250 CDI 4-matic	550627
C 250 CDI 4-matic	550627A
C 250 CDI 4-matic	550686A
C 250 CDI 4-matic	550764
C 250 CDI 4-matic	550778
C 250 CDI 4-matic	550778A
C 250 CDI 4-matic	551131
C 250 CDI 4-matic	551137
C 250 CDI 4-matic	551137A
C 250 CDI 4-matic	551167
C 250 CDI 4-matic	551167A
C 250 CDI 4-matic	551330
C 250 CDI 4-matic	551409
C 250 CDI 4-matic	551534A
C 250 CDI 4-matic	551570A
C 250 CDI 4-matic	551574A
C 250 CDI 4-matic	551600A
C 250 CGI	550045
C 250 CGI	550045A
C 250 CGI	550143A
C 250 CGI	550275A
C 250 CGI	550686A
C 250 CGI	550765
C 250 CGI	551393A
C 250 CGI	551570A
C 250 CGI	551588A
C 280	550045
C 280	550045A
C 280	550143A
C 280	550328A
C 280	550765
C 280	550777A
C 280	551393A
C 280	551570A
C 280	551600A
C 280	551616A
C 300	550045
C 300	550045A
C 300	550143A
C 300	550765
C 300	551570A
C 320 CDI	550142
C 320 CDI	550142A
C 320 CDI	550143A
C 320 CDI	550509A
C 320 CDI	550627
C 320 CDI	550627A
C 320 CDI	550686A
C 320 CDI	550892
C 320 CDI	550892A
C 320 CDI	551364
C 320 CDI	551393A
C 320 CDI	551570A
C 320 CDI	551600A
C 320 CDI	551616A
C 320 CDI 4-matic	550142
C 320 CDI 4-matic	550142A
C 320 CDI 4-matic	550143A
C 320 CDI 4-matic	550509A
C 320 CDI 4-matic	550627
C 320 CDI 4-matic	550627A
C 320 CDI 4-matic	550686A
C 320 CDI 4-matic	550892
C 320 CDI 4-matic	550892A
C 320 CDI 4-matic	551364
C 320 CDI 4-matic	551393A
C 320 CDI 4-matic	551570A
C 320 CDI 4-matic	551600A
C 320 CDI 4-matic	551616A
C 350	550045
C 350	550045A
C 350	550143A
C 350	550765
C 350	550777A
C 350	551393A
C 350	551570A
C 350	551600A
C 350	551616A

Original equipment numbers and pictures in this catalogue are used for reference purposes only.

ERA S.r.l. Via F. Santi, 15 - 10024 Moncalieri (TO) Italy - Tel. +39 011.6891511 - Fax +39 011.6472862 - italia@eraspares.it - www.eraspares.it

Applicazioni veicolari - Vehicles applications

C 350 CDI	550143A
C 350 CDI	550509A
C 350 CDI	550627
C 350 CDI	550627A
C 350 CDI	550686A
C 350 CDI	550892
C 350 CDI	550892A
C 350 CDI	551364
C 350 CDI	551393A
C 350 CDI	551570A
C 350 CDI	551574A
C 350 CDI	551600A
C 350 CDI 4-matic	550143A
C 350 CDI 4-matic	550509A
C 350 CDI 4-matic	550627
C 350 CDI 4-matic	550627A
C 350 CDI 4-matic	550686A
C 350 CDI 4-matic	550892
C 350 CDI 4-matic	550892A
C 350 CDI 4-matic	551393A
C 350 CDI 4-matic	551570A
C 350 CDI 4-matic	551574A
C 350 CDI 4-matic	551600A
C 350 CGI	550143A
C 350 CGI	551570A
C 350 CGI	551574A
C 350 CGI	551600A
C 63 AMG	550045
C 63 AMG	550045A
C 63 AMG	550142
C 63 AMG	550142A
C 63 AMG	550143A
C 63 AMG	550686A
C 63 AMG	550777A
C 63 AMG	551393A
C 63 AMG	551570A
C 63 AMG	551600A
C 63 AMG	551616A

CLASSE C T-Model (S205)	
AMG C 43 4-matic	551570A
AMG C 43 4-matic	551600A
AMG C 63	550697
AMG C 63	551570A
AMG C 63	551574A
AMG C 63 S	550697
AMG C 63 S	551570A
AMG C 63 S	551574A
C 160	551570A
C 180	550697
C 180	551570A
C 180	551600A
C 180 BlueTEC	551393A
C 180 BlueTEC	551570A
C 180 BlueTEC	551600A
C 180 d	550686A
C 200	550697
C 200	551570A
C 200	551600A
C 200 4-matic	551570A
C 200 4-matic	551600A
C 200 BlueTEC	551393A
C 200 BlueTEC	551570A
C 200 BlueTEC	551600A
C 200 d	550275A
C 200 d	550686A
C 200 d	551570A
C 200 d	551574A
C 200 d	551600A
C 220 BlueTEC	550143A
C 220 BlueTEC	550275A
C 220 BlueTEC	550686A
C 220 BlueTEC	550764
C 220 BlueTEC	550778
C 220 BlueTEC	550778A
C 220 BlueTEC	551131
C 220 BlueTEC	551330
C 220 BlueTEC	551534A
C 220 BlueTEC	551570A
C 220 BlueTEC	551574A
C 220 BlueTEC	551600A
C 220 d	550686A
C 220 d 4-matic	550143A
C 220 d 4-matic	550275A
C 220 d 4-matic	550686A
C 220 d 4-matic	550764
C 220 d 4-matic	550778
C 220 d 4-matic	550778A
C 220 d 4-matic	551131
C 220 d 4-matic	551570A
C 220 d 4-matic	551574A
C 220 d 4-matic	551600A
C 250	550697
C 250	551570A
C 250	551600A
C 250 BlueTEC	550143A
C 250 BlueTEC	550275A
C 250 BlueTEC	550686A
C 250 BlueTEC	550764
C 250 BlueTEC	550778
C 250 BlueTEC	550778A
C 250 BlueTEC	551131
C 250 BlueTEC	551330
C 250 BlueTEC	551534A
C 250 BlueTEC	551570A
C 250 BlueTEC	551574A
C 250 BlueTEC	551600A
C 250 BlueTEC 4-matic	550143A
C 250 BlueTEC 4-matic	550275A
C 250 BlueTEC 4-matic	550686A
C 250 BlueTEC 4-matic	550764
C 250 BlueTEC 4-matic	550778
C 250 BlueTEC 4-matic	550778A
C 250 BlueTEC 4-matic	551131
C 250 BlueTEC 4-matic	551330
C 250 BlueTEC 4-matic	551570A
C 250 BlueTEC 4-matic	551574A
C 250 BlueTEC 4-matic	551600A
C 300	551570A
C 300	551600A
C 300 BlueTEC Hybrid	550143A
C 300 BlueTEC Hybrid	550275A
C 300 BlueTEC Hybrid	550686A
C 300 BlueTEC Hybrid	550764
C 300 BlueTEC Hybrid	550778
C 300 BlueTEC Hybrid	550778A
C 300 BlueTEC Hybrid	551131
C 300 BlueTEC Hybrid	551330
C 300 BlueTEC Hybrid	551534A
C 300 BlueTEC Hybrid	551570A
C 300 BlueTEC Hybrid	551574A
C 300 BlueTEC Hybrid	551600A
C 300 d	550686A
C 300 d 4-matic	550686A
C 350 e	550697
C 350 e	551570A
C 350 e	551600A
C 400 4-matic	550764
C 400 4-matic	551570A
C 400 4-matic	551574A
C 400 4-matic	551600A
C 450 AMG 4-matic	551570A
C 450 AMG 4-matic	551574A
C 450 AMG 4-matic	551600A

CLASSE CLC (CL203)	
CLC 160	550045
CLC 160	550045A
CLC 160	550142
CLC 160	550142A
CLC 160	550275A
CLC 160	550328A
CLC 160	550686A
CLC 160	550765
CLC 160	551104
CLC 160	551570A
CLC 160	551588A
CLC 180 Kompressor	550045
CLC 180 Kompressor	550045A
CLC 180 Kompressor	550142
CLC 180 Kompressor	550142A
CLC 180 Kompressor	550275A
CLC 180 Kompressor	550328A
CLC 180 Kompressor	550686A
CLC 180 Kompressor	550765
CLC 180 Kompressor	551104
CLC 180 Kompressor	551570A
CLC 180 Kompressor	551588A
CLC 200 CDI	550142
CLC 200 CDI	550142A
CLC 200 CDI	550275A
CLC 200 CDI	550328A
CLC 200 CDI	550509A
CLC 200 CDI	550627
CLC 200 CDI	550627A
CLC 200 CDI	550686A
CLC 200 CDI	550892
CLC 200 CDI	550892A
CLC 200 CDI	551104
CLC 200 CDI	551364
CLC 200 CDI	551501A
CLC 200 CDI	551503A
CLC 200 CDI	551535A
CLC 200 CDI	551570A
CLC 200 Kompressor	550045
CLC 200 Kompressor	550045A
CLC 200 Kompressor	550142
CLC 200 Kompressor	550142A
CLC 200 Kompressor	550275A
CLC 200 Kompressor	550328A
CLC 200 Kompressor	550686A
CLC 200 Kompressor	550765
CLC 200 Kompressor	551104
CLC 200 Kompressor	551570A
CLC 200 Kompressor	551588A
CLC 220 CDI	550142
CLC 220 CDI	550142A
CLC 220 CDI	550143A
CLC 220 CDI	550275A
CLC 220 CDI	550328A
CLC 220 CDI	550509A
CLC 220 CDI	550627
CLC 220 CDI	550627A
CLC 220 CDI	550686A
CLC 220 CDI	550764
CLC 220 CDI	550778
CLC 220 CDI	550778A
CLC 220 CDI	550892
CLC 220 CDI	550892A
CLC 220 CDI	551104
CLC 220 CDI	551364
CLC 220 CDI	551501A
CLC 220 CDI	551503A
CLC 220 CDI	551535A
CLC 220 CDI	551570A
CLC 230	550045
CLC 230	550045A
CLC 230	550142
CLC 230	550142A
CLC 230	550143A
CLC 230	550275A
CLC 230	550328A
CLC 230	550765
CLC 230	550777A
CLC 230	551104
CLC 230	551393A
CLC 230	551570A
CLC 230	551600A

Original equipment numbers and pictures in this catalogue are used for reference purposes only.

ERA S.r.l. Via F. Santi, 15 - 10024 Moncalieri (TO) Italy - Tel. +39 011.6891511 - Fax +39 011.6472862 - italia@eraspares.it - www.eraspares.it

Applicazioni veicolari - Vehicles applications

CLC 350	550045
CLC 350	550045A
CLC 350	550142
CLC 350	550142A
CLC 350	550143A
CLC 350	550275A
CLC 350	550328A
CLC 350	550697
CLC 350	550765
CLC 350	550777A
CLC 350	551104
CLC 350	551393A
CLC 350	551570A
CLC 350	551600A

CLASSE E (W124)

E 200	550686A
E 200	551211A
E 200	551451A
E 200 D	551451A
E 220	550045
E 220	550045A
E 220	550256
E 220	550369A
E 220	550686A
E 220	551211A
E 220	551451A
E 250 D	551211A
E 250 D	551451A
E 250 Turbo-D	550664A
E 250 Turbo-D	551451A
E 280	550045
E 280	550045A
E 280	550256
E 280	550369A
E 280	550686A
E 280	551211A
E 280	551451A
E 280 long	550045
E 280 long	550045A
E 280 long	550256
E 280 long	550369A
E 280 long	550686A
E 280 long	551211A
E 280 long	551451A
E 300 4-matic	551088
E 300 4-matic	551088A
E 300 D	551451A
E 300 Turbo-D	551451A
E 320	550045
E 320	550045A
E 320	550256
E 320	550369A
E 320	550686A
E 320	551211A
E 320	551451A
E 36 AMG	550045
E 36 AMG	550045A
E 36 AMG	550256
E 36 AMG	550369A
E 36 AMG	550686A
E 420	550369A
E 420	551091
E 420	551211A
E 420	551581A
E 500	550369A
E 500	551091
E 500	551211A
E 500	551581A
E 60 AMG	550369A
E 60 AMG	551091
E 60 AMG	551581A

CLASSE E (W210)

E 200	550045
E 200	550045A
E 200	550226A
E 200	550275A
E 200	550328A
E 200	550508
E 200	550508A
E 200	550686A
E 200	551104
E 200	551394A
E 200	551451A
E 200	551570A
E 200 CDI	550226A
E 200 CDI	550275A
E 200 CDI	550328A
E 200 CDI	550509A
E 200 CDI	550664A
E 200 CDI	550686A
E 200 CDI	551104
E 200 CDI	551394A
E 200 CDI	551570A
E 200 D	550226A
E 200 D	550664A
E 200 D	550686A
E 200 D	551104
E 200 D	551394A
E 200 D	551451A
E 200 D	551570A
E 200 Kompressor	550045
E 200 Kompressor	550045A
E 200 Kompressor	550142
E 200 Kompressor	550142A
E 200 Kompressor	550226A
E 200 Kompressor	550275A
E 200 Kompressor	550328A
E 200 Kompressor	550508
E 200 Kompressor	550508A
E 200 Kompressor	550686A
E 200 Kompressor	551104
E 200 Kompressor	551394A
E 200 Kompressor	551451A
E 200 Kompressor	551570A
E 220 CDI	550226A
E 220 CDI	550275A
E 220 CDI	550328A
E 220 CDI	550509A
E 220 CDI	550664A
E 220 CDI	550686A
E 220 CDI	551104
E 220 CDI	551394A
E 220 CDI	551570A
E 220 D	550226A
E 220 D	550664A
E 220 D	550686A
E 220 D	551104
E 220 D	551394A
E 220 D	551451A
E 220 D	551570A
E 230	550045
E 230	550045A
E 230	550226A
E 230	550328A
E 230	550508
E 230	550508A
E 230	550686A
E 230	550697
E 230	551104
E 230	551394A
E 230	551451A
E 230	551570A
E 240	550143A
E 240	550166
E 240	550166A
E 240	550275A
E 240	550328A
E 240	550697
E 240	551104
E 240	551394A
E 240	551570A
E 250 D	550226A
E 250 D	550664A
E 250 D	550686A
E 250 D	551104
E 250 D	551394A
E 250 D	551451A
E 250 D	551570A
E 250 Turbo-D	550226A
E 250 Turbo-D	550664A
E 250 Turbo-D	550686A
E 250 Turbo-D	551104
E 250 Turbo-D	551394A
E 250 Turbo-D	551451A
E 250 Turbo-D	551570A
E 270 CDI	550142
E 270 CDI	550142A
E 270 CDI	550275A
E 270 CDI	550328A
E 270 CDI	550509A
E 270 CDI	550686A
E 270 CDI	551104
E 270 CDI	551394A
E 270 CDI	551570A
E 280	550045
E 280	550045A
E 280	550143A
E 280	550166
E 280	550166A
E 280	550256
E 280	550275A
E 280	550328A
E 280	550508
E 280	550508A
E 280	550686A
E 280	550697
E 280	551104
E 280	551394A
E 280	551451A
E 280	551570A
E 280 4-matic	550166
E 280 4-matic	550166A
E 280 4-matic	550275A
E 280 4-matic	550328A
E 280 4-matic	550697
E 280 4-matic	551104
E 280 4-matic	551394A
E 280 4-matic	551570A
E 290 Turbo-D	550226A
E 290 Turbo-D	550664A
E 290 Turbo-D	550686A
E 290 Turbo-D	551104
E 290 Turbo-D	551394A
E 290 Turbo-D	551451A
E 290 Turbo-D	551570A
E 300 D	550226A
E 300 D	550664A
E 300 D	550686A
E 300 D	551104
E 300 D	551394A
E 300 D	551451A
E 300 D	551570A
E 300 Turbo-D	550226A
E 300 Turbo-D	550664A
E 300 Turbo-D	550686A
E 300 Turbo-D	551104
E 300 Turbo-D	551394A
E 300 Turbo-D	551451A
E 300 Turbo-D	551570A
E 320	550045
E 320	550045A
E 320	550143A
E 320	550166
E 320	550166A
E 320	550256
E 320	550275A

Original equipment numbers and pictures in this catalogue are used for reference purposes only.

ERA S.r.l. Via F. Santi, 15 - 10024 Moncalieri (TO) Italy - Tel. +39 011.6891511 - Fax +39 011.6472862 - italia@eraspares.it - www.eraspares.it

Applicazioni veicolari - Vehicles applications

E 320	550328A
E 320	550369A
E 320	550686A
E 320	550697
E 320	551104
E 320	551394A
E 320	551451A
E 320	551570A
E 320 4-matic	550143A
E 320 4-matic	550166
E 320 4-matic	550166A
E 320 4-matic	550275A
E 320 4-matic	550328A
E 320 4-matic	550697
E 320 4-matic	551104
E 320 4-matic	551394A
E 320 4-matic	551570A
E 320 CDI	550142
E 320 CDI	550142A
E 320 CDI	550275A
E 320 CDI	550509A
E 320 CDI	550686A
E 320 CDI	551104
E 320 CDI	551394A
E 320 CDI	551570A
E 420	550226A
E 420	550328A
E 420	550686A
E 420	550697
E 420	551104
E 420	551394A
E 420	551570A
E 420	551581A
E 430	550143A
E 430	550166
E 430	550166A
E 430	550275A
E 430	550328A
E 430	550697
E 430	551104
E 430	551394A
E 430	551570A
E 430 4-matic	550143A
E 430 4-matic	550166
E 430 4-matic	550166A
E 430 4-matic	550275A
E 430 4-matic	550328A
E 430 4-matic	550697
E 430 4-matic	551104
E 430 4-matic	551394A
E 430 4-matic	551570A
E 50 AMG	550226A
E 50 AMG	550328A
E 50 AMG	550686A
E 50 AMG	550697
E 50 AMG	551104
E 50 AMG	551394A
E 50 AMG	551570A
E 50 AMG	551581A
E 55 AMG	550143A
E 55 AMG	550166
E 55 AMG	550166A
E 55 AMG	550275A
E 55 AMG	550328A
E 55 AMG	550686A
E 55 AMG	550697
E 55 AMG	551104
E 55 AMG	551394A
E 55 AMG	551570A

CLASSE E (W211)	
E 200 CDI	550142
E 200 CDI	550142A
E 200 CDI	550275A
E 200 CDI	550328A
E 200 CDI	550509A
E 200 CDI	550627
E 200 CDI	550627A
E 200 CDI	550686A
E 200 CDI	550892
E 200 CDI	550892A
E 200 CDI	551104
E 200 CDI	551130
E 200 CDI	551130A
E 200 CDI	551364
E 200 CDI	551501A
E 200 CDI	551503A
E 200 CDI	551535A
E 200 CDI	551570A
E 200 CDI	551588A
E 200 CDI	551616A
E 200 CGI	550045
E 200 CGI	550045A
E 200 CGI	550142
E 200 CGI	550142A
E 200 CGI	550275A
E 200 CGI	550686A
E 200 CGI	550765
E 200 Kompressor	550045
E 200 Kompressor	550045A
E 200 Kompressor	550142
E 200 Kompressor	550142A
E 200 Kompressor	550275A
E 200 Kompressor	550328A
E 200 Kompressor	550686A
E 200 Kompressor	550765
E 200 Kompressor	551104
E 200 Kompressor	551570A
E 200 Kompressor	551588A
E 200 Kompressor	551616A
E 220 CDI	550142
E 220 CDI	550142A
E 220 CDI	550275A
E 220 CDI	550328A
E 220 CDI	550509A
E 220 CDI	550627
E 220 CDI	550627A
E 220 CDI	550686A
E 220 CDI	550892
E 220 CDI	550892A
E 220 CDI	551104
E 220 CDI	551130
E 220 CDI	551130A
E 220 CDI	551364
E 220 CDI	551501A
E 220 CDI	551503A
E 220 CDI	551535A
E 220 CDI	551570A
E 220 CDI	551588A
E 220 CDI	551616A
E 230	550045
E 230	550045A
E 230	550142
E 230	550142A
E 230	550143A
E 230	550328A
E 230	550765
E 230	550777A
E 230	551104
E 230	551393A
E 230	551570A
E 230	551600A
E 230	551616A
E 240	550142
E 240	550142A
E 240	550143A
E 240	550275A
E 240	550328A
E 240	550697
E 240	550765
E 240	551104
E 240	551570A
E 240	551616A
E 240 4-matic	550142
E 240 4-matic	550142A
E 240 4-matic	550143A
E 240 4-matic	550275A
E 240 4-matic	550328A
E 240 4-matic	550697
E 240 4-matic	550765
E 240 4-matic	551104
E 240 4-matic	551570A
E 240 4-matic	551616A
E 250 CDI	550143A
E 250 CDI	550627
E 250 CDI	550627A
E 250 CDI	550764
E 250 CDI	550778
E 250 CDI	550778A
E 270 CDI	550142
E 270 CDI	550142A
E 270 CDI	550143A
E 270 CDI	550275A
E 270 CDI	550328A
E 270 CDI	550509A
E 270 CDI	550686A
E 270 CDI	550892
E 270 CDI	550892A
E 270 CDI	551104
E 270 CDI	551364
E 270 CDI	551570A
E 270 CDI	551616A
E 280	550045
E 280	550045A
E 280	550142
E 280	550142A
E 280	550143A
E 280	550275A
E 280	550328A
E 280	550765
E 280	550777A
E 280	551104
E 280	551393A
E 280	551570A
E 280	551600A
E 280	551616A
E 280 4-matic	550045
E 280 4-matic	550045A
E 280 4-matic	550142
E 280 4-matic	550142A
E 280 4-matic	550143A
E 280 4-matic	550275A
E 280 4-matic	550765
E 280 4-matic	550777A
E 280 4-matic	551104
E 280 4-matic	551393A
E 280 4-matic	551570A
E 280 4-matic	551600A
E 280 4-matic	551616A
E 280 CDI	550142
E 280 CDI	550142A
E 280 CDI	550143A
E 280 CDI	550275A
E 280 CDI	550328A
E 280 CDI	550509A
E 280 CDI	550627
E 280 CDI	550627A
E 280 CDI	550686A
E 280 CDI	550892
E 280 CDI	550892A
E 280 CDI	551104
E 280 CDI	551364
E 280 CDI	551393A
E 280 CDI	551501A
E 280 CDI	551503A
E 280 CDI	551535A
E 280 CDI	551539A
E 280 CDI	551570A

Original equipment numbers and pictures in this catalogue are used for reference purposes only.

ERA S.r.l. Via F. Santi, 15 - 10024 Moncalieri (TO) Italy - Tel. +39 011.6891511 - Fax +39 011.6472862 - italia@eraspares.it - www.eraspares.it

Applicazioni veicolari - Vehicles applications

E 280 CDI	551600A
E 280 CDI	551616A
E 280 CDI 4-matic	550142
E 280 CDI 4-matic	550142A
E 280 CDI 4-matic	550143A
E 280 CDI 4-matic	550509A
E 280 CDI 4-matic	550627
E 280 CDI 4-matic	550627A
E 280 CDI 4-matic	550686A
E 280 CDI 4-matic	550892
E 280 CDI 4-matic	550892A
E 280 CDI 4-matic	551104
E 280 CDI 4-matic	551364
E 280 CDI 4-matic	551393A
E 280 CDI 4-matic	551535A
E 280 CDI 4-matic	551570A
E 280 CDI 4-matic	551600A
E 280 CDI 4-matic	551616A
E 300 BlueTEC	550142
E 300 BlueTEC	550142A
E 300 BlueTEC	550143A
E 300 BlueTEC	550509A
E 300 BlueTEC	550627
E 300 BlueTEC	550627A
E 300 BlueTEC	550686A
E 300 BlueTEC	550892
E 300 BlueTEC	550892A
E 300 BlueTEC	551104
E 300 BlueTEC	551364
E 300 BlueTEC	551393A
E 300 BlueTEC	551535A
E 300 BlueTEC	551539A
E 300 BlueTEC	551570A
E 300 BlueTEC	551600A
E 300 BlueTEC	551616A
E 320	550143A
E 320	550166
E 320	550166A
E 320	550275A
E 320	550328A
E 320	550697
E 320	550765
E 320	551104
E 320	551570A
E 320	551616A
E 320 4-matic	550142
E 320 4-matic	550142A
E 320 4-matic	550143A
E 320 4-matic	550275A
E 320 4-matic	550328A
E 320 4-matic	550697
E 320 4-matic	550765
E 320 4-matic	551104
E 320 4-matic	551570A
E 320 4-matic	551616A
E 320 CDI	550142
E 320 CDI	550142A
E 320 CDI	550143A
E 320 CDI	550275A
E 320 CDI	550509A
E 320 CDI	550627
E 320 CDI	550627A
E 320 CDI	550686A
E 320 CDI	550892
E 320 CDI	550892A
E 320 CDI	551104
E 320 CDI	551364
E 320 CDI	551393A
E 320 CDI	551501A
E 320 CDI	551503A
E 320 CDI	551535A
E 320 CDI	551539A
E 320 CDI	551570A
E 320 CDI	551600A
E 320 CDI	551616A
E 320 CDI 4-matic	550142

E 320 CDI 4-matic	550142A
E 320 CDI 4-matic	550143A
E 320 CDI 4-matic	550275A
E 320 CDI 4-matic	550509A
E 320 CDI 4-matic	550627
E 320 CDI 4-matic	550627A
E 320 CDI 4-matic	550686A
E 320 CDI 4-matic	550892
E 320 CDI 4-matic	550892A
E 320 CDI 4-matic	551104
E 320 CDI 4-matic	551364
E 320 CDI 4-matic	551393A
E 320 CDI 4-matic	551570A
E 320 CDI 4-matic	551600A
E 320 CDI 4-matic	551616A
E 350	550045
E 350	550045A
E 350	550142
E 350	550142A
E 350	550143A
E 350	550328A
E 350	550765
E 350	550777A
E 350	551104
E 350	551393A
E 350	551570A
E 350	551600A
E 350	551616A
E 350 4-matic	550045
E 350 4-matic	550045A
E 350 4-matic	550142
E 350 4-matic	550142A
E 350 4-matic	550143A
E 350 4-matic	550328A
E 350 4-matic	550765
E 350 4-matic	550777A
E 350 4-matic	551104
E 350 4-matic	551393A
E 350 4-matic	551570A
E 350 4-matic	551600A
E 350 4-matic	551616A
E 350 CGI	550045
E 350 CGI	550045A
E 350 CGI	550142
E 350 CGI	550142A
E 350 CGI	550143A
E 350 CGI	550765
E 350 CGI	550777A
E 350 CGI	551104
E 350 CGI	551393A
E 350 CGI	551534A
E 350 CGI	551570A
E 350 CGI	551600A
E 350 CGI	551616A
E 400 CDI	550142
E 400 CDI	550142A
E 400 CDI	550143A
E 400 CDI	550275A
E 400 CDI	550509A
E 400 CDI	550686A
E 400 CDI	551104
E 400 CDI	551570A
E 400 CDI	551616A
E 420 CDI	550142
E 420 CDI	550142A
E 420 CDI	550143A
E 420 CDI	550627
E 420 CDI	550627A
E 420 CDI	550686A
E 420 CDI	550765
E 420 CDI	550892
E 420 CDI	550892A
E 420 CDI	551104
E 420 CDI	551130
E 420 CDI	551130A
E 420 CDI	551364

E 420 CDI	551393A
E 420 CDI	551570A
E 420 CDI	551616A
E 500	550045
E 500	550045A
E 500	550142
E 500	550142A
E 500	550143A
E 500	550275A
E 500	550328A
E 500	550697
E 500	550765
E 500	550777A
E 500	551104
E 500	551393A
E 500	551570A
E 500	551600A
E 500	551616A
E 500 4-matic	550045
E 500 4-matic	550045A
E 500 4-matic	550142
E 500 4-matic	550142A
E 500 4-matic	550143A
E 500 4-matic	550275A
E 500 4-matic	550328A
E 500 4-matic	550697
E 500 4-matic	550765
E 500 4-matic	550777A
E 500 4-matic	551104
E 500 4-matic	551393A
E 500 4-matic	551570A
E 500 4-matic	551600A
E 500 4-matic	551616A
E 55 AMG Kompressor	550142
E 55 AMG Kompressor	550142A
E 55 AMG Kompressor	550143A
E 55 AMG Kompressor	550275A
E 55 AMG Kompressor	550328A
E 55 AMG Kompressor	550686A
E 55 AMG Kompressor	550697
E 55 AMG Kompressor	550765
E 55 AMG Kompressor	551104
E 55 AMG Kompressor	551570A
E 55 AMG Kompressor	551616A
E 63 AMG	550045
E 63 AMG	550045A
E 63 AMG	550142
E 63 AMG	550142A
E 63 AMG	550143A
E 63 AMG	550686A
E 63 AMG	550765
E 63 AMG	550777A
E 63 AMG	551104
E 63 AMG	551393A
E 63 AMG	551570A
E 63 AMG	551600A
E 63 AMG	551616A
E200 NGT	550045
E200 NGT	550045A
E200 NGT	550142
E200 NGT	550142A
E200 NGT	550275A
E200 NGT	550328A
E200 NGT	550686A
E200 NGT	550765
E200 NGT	551104
E200 NGT	551570A
E200 NGT	551588A

CLASSE E (W212)	
E 200	551570A
E 200 CDI	550143A
E 200 CDI	550275A
E 200 CDI	550328A
E 200 CDI	550627
E 200 CDI	550627A

Original equipment numbers and pictures in this catalogue are used for reference purposes only.

ERA S.r.l. Via F. Santi, 15 - 10024 Moncalieri (TO) Italy - Tel. +39 011.6891511 - Fax +39 011.6472862 - italia@eraspares.it - www.eraspares.it

Applicazioni veicolari - Vehicles applications

E 200 CDI	550686A
E 200 CDI	550764
E 200 CDI	550778
E 200 CDI	550778A
E 200 CDI	551129
E 200 CDI	551129A
E 200 CDI	551131
E 200 CDI	551137
E 200 CDI	551137A
E 200 CDI	551167
E 200 CDI	551167A
E 200 CDI	551330
E 200 CDI	551409
E 200 CDI	551428A
E 200 CDI	551503A
E 200 CDI	551534A
E 200 CDI	551570A
E 200 CDI	551574A
E 200 CDI	551600A
E 200 CGI	550045
E 200 CGI	550045A
E 200 CGI	550143A
E 200 CGI	550328A
E 200 CGI	550686A
E 200 CGI	550765
E 200 CGI	551393A
E 200 CGI	551570A
E 200 CGI	551588A
E 200 NGT	550142
E 200 NGT	550142A
E 200 NGT	550143A
E 200 NGT	550275A
E 200 NGT	550686A
E 200 NGT	550765
E 200 NGT	551570A
E 200 NGT	551588A
E 200 NGT	551600A
E 220 BlueTEC	550778
E 220 BlueTEC	550778A
E 220 BlueTEC	551409
E 220 BlueTEC	551428A
E 220 BlueTEC	551534A
E 220 BlueTEC	551574A
E 220 BlueTEC 4-matic	550143A
E 220 BlueTEC 4-matic	550275A
E 220 BlueTEC 4-matic	550686A
E 220 BlueTEC 4-matic	550764
E 220 BlueTEC 4-matic	550778
E 220 BlueTEC 4-matic	550778A
E 220 BlueTEC 4-matic	551131
E 220 BlueTEC 4-matic	551137
E 220 BlueTEC 4-matic	551137A
E 220 BlueTEC 4-matic	551330
E 220 BlueTEC 4-matic	551409
E 220 BlueTEC 4-matic	551428A
E 220 BlueTEC 4-matic	551534A
E 220 BlueTEC 4-matic	551570A
E 220 BlueTEC 4-matic	551574A
E 220 BlueTEC 4-matic	551600A
E 220 CDI	550143A
E 220 CDI	550275A
E 220 CDI	550328A
E 220 CDI	550627
E 220 CDI	550627A
E 220 CDI	550686A
E 220 CDI	550764
E 220 CDI	550778
E 220 CDI	550778A
E 220 CDI	551129
E 220 CDI	551129A
E 220 CDI	551131
E 220 CDI	551137
E 220 CDI	551137A
E 220 CDI	551167
E 220 CDI	551167A
E 220 CDI	551330

E 220 CDI	551409
E 220 CDI	551428A
E 220 CDI	551503A
E 220 CDI	551534A
E 220 CDI	551570A
E 220 CDI	551574A
E 220 CDI	551600A
E 220 CDI	551616A
E 250	551570A
E 250 CDI	550143A
E 250 CDI	550275A
E 250 CDI	550627
E 250 CDI	550627A
E 250 CDI	550686A
E 250 CDI	550764
E 250 CDI	550778
E 250 CDI	550778A
E 250 CDI	551129
E 250 CDI	551129A
E 250 CDI	551131
E 250 CDI	551137
E 250 CDI	551137A
E 250 CDI	551167
E 250 CDI	551167A
E 250 CDI	551330
E 250 CDI	551409
E 250 CDI	551428A
E 250 CDI	551503A
E 250 CDI	551534A
E 250 CDI	551570A
E 250 CDI	551574A
E 250 CDI	551600A
E 250 CDI	551616A
E 250 CDI 4-matic	550143A
E 250 CDI 4-matic	550275A
E 250 CDI 4-matic	550627
E 250 CDI 4-matic	550627A
E 250 CDI 4-matic	550686A
E 250 CDI 4-matic	550764
E 250 CDI 4-matic	550778
E 250 CDI 4-matic	550778A
E 250 CDI 4-matic	551131
E 250 CDI 4-matic	551137
E 250 CDI 4-matic	551137A
E 250 CDI 4-matic	551409
E 250 CDI 4-matic	551428A
E 250 CDI 4-matic	551503A
E 250 CDI 4-matic	551534A
E 250 CDI 4-matic	551570A
E 250 CDI 4-matic	551574A
E 250 CDI 4-matic	551600A
E 250 CGI	550045
E 250 CGI	550045A
E 250 CGI	550143A
E 250 CGI	550328A
E 250 CGI	550686A
E 250 CGI	550765
E 250 CGI	551393A
E 250 CGI	551570A
E 250 CGI	551588A
E 250 CGI	551616A
E 300	550143A
E 300	550765
E 300	551570A
E 300	551600A
E 300 4-matic	551570A
E 300 4-matic	551600A
E 300 CDI	550143A
E 300 CDI	550509A
E 300 CDI	550627
E 300 CDI	550627A
E 300 CDI	550686A
E 300 CDI	550892
E 300 CDI	550892A
E 300 CDI	551364
E 300 CDI	551393A

E 300 CDI	551428A
E 300 CDI	551534A
E 300 CDI	551570A
E 300 CDI	551574A
E 300 CDI	551600A
E 300 Hybrid	550143A
E 300 Hybrid	550275A
E 300 Hybrid	550627
E 300 Hybrid	550627A
E 300 Hybrid	550686A
E 300 Hybrid	550764
E 300 Hybrid	550778
E 300 Hybrid	550778A
E 300 Hybrid	551131
E 300 Hybrid	551137
E 300 Hybrid	551137A
E 300 Hybrid	551330
E 300 Hybrid	551409
E 300 Hybrid	551428A
E 300 Hybrid	551503A
E 300 Hybrid	551534A
E 300 Hybrid	551570A
E 300 Hybrid	551574A
E 300 Hybrid	551600A
E 350	550142
E 350	550142A
E 350	550143A
E 350	550765
E 350	550777A
E 350	551393A
E 350	551570A
E 350	551600A
E 350 4-matic	550045
E 350 4-matic	550045A
E 350 4-matic	550142
E 350 4-matic	550142A
E 350 4-matic	550143A
E 350 4-matic	550765
E 350 4-matic	550777A
E 350 4-matic	551393A
E 350 4-matic	551570A
E 350 4-matic	551600A
E 350 4-matic	551616A
E 350 BlueTEC	550143A
E 350 BlueTEC	550509A
E 350 BlueTEC	550627
E 350 BlueTEC	550627A
E 350 BlueTEC	550686A
E 350 BlueTEC	550892
E 350 BlueTEC	550892A
E 350 BlueTEC	551364
E 350 BlueTEC	551393A
E 350 BlueTEC	551428A
E 350 BlueTEC	551534A
E 350 BlueTEC	551570A
E 350 BlueTEC	551574A
E 350 BlueTEC	551600A
E 350 BlueTEC 4-matic	550143A
E 350 BlueTEC 4-matic	550509A
E 350 BlueTEC 4-matic	550627
E 350 BlueTEC 4-matic	550627A
E 350 BlueTEC 4-matic	550686A
E 350 BlueTEC 4-matic	550892
E 350 BlueTEC 4-matic	550892A
E 350 BlueTEC 4-matic	551428A
E 350 BlueTEC 4-matic	551570A
E 350 BlueTEC 4-matic	551574A
E 350 BlueTEC 4-matic	551600A
E 350 CDI	550143A
E 350 CDI	550509A
E 350 CDI	550627
E 350 CDI	550627A
E 350 CDI	550686A
E 350 CDI	550892
E 350 CDI	550892A
E 350 CDI	551364

Original equipment numbers and pictures in this catalogue are used for reference purposes only.

ERA S.r.l. Via F. Santi, 15 - 10024 Moncalieri (TO) Italy - Tel. +39 011.6891511 - Fax +39 011.6472862 - italia@eraspares.it - www.eraspares.it

Applicazioni veicolari - Vehicles applications

E 350 CDI	551393A
E 350 CDI	551428A
E 350 CDI	551534A
E 350 CDI	551570A
E 350 CDI	551574A
E 350 CDI	551600A
E 350 CDI	551616A
E 350 CDI 4-matic	550143A
E 350 CDI 4-matic	550509A
E 350 CDI 4-matic	550627
E 350 CDI 4-matic	550627A
E 350 CDI 4-matic	550686A
E 350 CDI 4-matic	550892
E 350 CDI 4-matic	550892A
E 350 CDI 4-matic	551131
E 350 CDI 4-matic	551169
E 350 CDI 4-matic	551364
E 350 CDI 4-matic	551393A
E 350 CDI 4-matic	551428A
E 350 CDI 4-matic	551534A
E 350 CDI 4-matic	551570A
E 350 CDI 4-matic	551574A
E 350 CDI 4-matic	551600A
E 350 CGI	550045
E 350 CGI	550045A
E 350 CGI	550142
E 350 CGI	550142A
E 350 CGI	550143A
E 350 CGI	550765
E 350 CGI	550777A
E 350 CGI	551393A
E 350 CGI	551570A
E 350 CGI	551600A
E 350 CGI	551616A
E 400	551570A
E 400	551574A
E 400	551600A
E 400 4-matic	551570A
E 400 4-matic	551574A
E 400 4-matic	551600A
E 500	550045
E 500	550045A
E 500	550142
E 500	550142A
E 500	550143A
E 500	550765
E 500	550777A
E 500	551393A
E 500	551570A
E 500	551574A
E 500	551600A
E 500	551616A
E 500 4-matic	550045
E 500 4-matic	550045A
E 500 4-matic	550142
E 500 4-matic	550142A
E 500 4-matic	550143A
E 500 4-matic	550765
E 500 4-matic	550777A
E 500 4-matic	551393A
E 500 4-matic	551570A
E 500 4-matic	551574A
E 500 4-matic	551600A
E 500 4-matic	551616A
E 63 AMG	550045
E 63 AMG	550045A
E 63 AMG	550142
E 63 AMG	550142A
E 63 AMG	550143A
E 63 AMG	550686A
E 63 AMG	550777A
E 63 AMG	551393A
E 63 AMG	551570A
E 63 AMG	551574A
E 63 AMG	551600A
E 63 AMG 4-matic	551570A
E 63 AMG 4-matic	551574A

CLASSE E (W213)	
AMG E 43 4-matic	551574A
AMG E 43 4-matic	551600A
E 200	551600A
E 200 4-matic	551600A
E 200 d	550686A
E 220 d	550686A
E 220 d 4-matic	550686A
E 250	551600A
E 300	551600A
E 300 de	550686A
E 300 e	551600A
E 350 d	550143A
E 350 d	550509A
E 350 d	550686A
E 350 d	550892
E 350 d	550892A
E 350 d	551574A
E 350 d	551600A
E 350 d 4-matic	550143A
E 350 d 4-matic	550509A
E 350 d 4-matic	550686A
E 350 d 4-matic	550892
E 350 d 4-matic	550892A
E 350 d 4-matic	551600A
E 350 e	550697
E 350 e	551600A
E 400 4-matic	551574A
E 400 4-matic	551600A
E 400 d	550686A
E 400 d 4-matic	550686A
E 450 4-matic	551600A

CLASSE E All-Terrain (S213)	
E 220 d 4-matic	550686A
E 350 d 4-matic	550143A
E 350 d 4-matic	550509A
E 350 d 4-matic	550686A
E 350 d 4-matic	550892
E 350 d 4-matic	550892A
E 350 d 4-matic	551600A
E 400 d 4-matic	550686A

CLASSE E Cabriolet (A124)	
E 200	550686A
E 200	551211A
E 200	551451A
E 220	550045
E 220	550045A
E 220	550256
E 220	550369A
E 220	550686A
E 220	551211A
E 220	551451A
E 320	550045
E 320	550045A
E 320	550256
E 320	550369A
E 320	550686A
E 320	551211A
E 320	551451A
E 36 AMG	550045
E 36 AMG	550045A
E 36 AMG	550256
E 36 AMG	550369A
E 36 AMG	550686A
E 36 AMG	551211A
E 36 AMG	551451A

CLASSE E Cabriolet (A207)	
E 200	551570A
E 200	551600A
E 200 CGI	550045
E 200 CGI	550045A
E 200 CGI	550143A
E 200 CGI	550328A
E 200 CGI	550686A
E 200 CGI	550765
E 200 CGI	551393A
E 200 CGI	551570A
E 200 CGI	551588A
E 220 BlueTEC	550275A
E 220 BlueTEC	550778
E 220 BlueTEC	550778A
E 220 BlueTEC	551409
E 220 BlueTEC	551428A
E 220 BlueTEC	551574A
E 220 CDI	550143A
E 220 CDI	550275A
E 220 CDI	550328A
E 220 CDI	550627
E 220 CDI	550627A
E 220 CDI	550686A
E 220 CDI	550764
E 220 CDI	550778
E 220 CDI	550778A
E 220 CDI	551129
E 220 CDI	551129A
E 220 CDI	551131
E 220 CDI	551137
E 220 CDI	551137A
E 220 CDI	551167
E 220 CDI	551167A
E 220 CDI	551330
E 220 CDI	551409
E 220 CDI	551503A
E 220 CDI	551534A
E 220 CDI	551570A
E 220 CDI	551574A
E 220 CDI	551600A
E 250	551570A
E 250	551600A
E 250 CDI	550143A
E 250 CDI	550275A
E 250 CDI	550627
E 250 CDI	550627A
E 250 CDI	550686A
E 250 CDI	550764
E 250 CDI	550778
E 250 CDI	550778A
E 250 CDI	551129
E 250 CDI	551129A
E 250 CDI	551131
E 250 CDI	551137
E 250 CDI	551137A
E 250 CDI	551167
E 250 CDI	551167A
E 250 CDI	551330
E 250 CDI	551409
E 250 CDI	551503A
E 250 CDI	551534A
E 250 CDI	551570A
E 250 CDI	551574A
E 250 CDI	551600A
E 250 CGI	550045
E 250 CGI	550045A
E 250 CGI	550143A
E 250 CGI	550328A
E 250 CGI	550686A
E 250 CGI	550765
E 250 CGI	551393A
E 250 CGI	551570A
E 250 CGI	551588A
E 300	551570A
E 300	551574A
E 300	551600A
E 320	551570A
E 320	551574A
E 320	551600A
E 350	551570A

Original equipment numbers and pictures in this catalogue are used for reference purposes only.

ERA S.r.l. Via F. Santi, 15 - 10024 Moncalieri (TO) Italy - Tel. +39 011.6891511 - Fax +39 011.6472862 - italia@eraspares.it - www.eraspares.it

Applicazioni veicolari - Vehicles applications

E 350	551574A
E 350	551600A
E 350 BlueTEC	550143A
E 350 BlueTEC	550627
E 350 BlueTEC	550627A
E 350 BlueTEC	550686A
E 350 BlueTEC	550892
E 350 BlueTEC	550892A
E 350 BlueTEC	551428A
E 350 BlueTEC	551570A
E 350 BlueTEC	551574A
E 350 BlueTEC	551600A
E 350 CDI	550143A
E 350 CDI	550509A
E 350 CDI	550627
E 350 CDI	550627A
E 350 CDI	550686A
E 350 CDI	550892
E 350 CDI	550892A
E 350 CDI	551393A
E 350 CDI	551428A
E 350 CDI	551570A
E 350 CDI	551574A
E 350 CDI	551600A
E 350 CGI	550045
E 350 CGI	550045A
E 350 CGI	550142
E 350 CGI	550142A
E 350 CGI	550143A
E 350 CGI	550765
E 350 CGI	550777A
E 350 CGI	551393A
E 350 CGI	551570A
E 350 CGI	551600A
E 400	551570A
E 400	551574A
E 400	551600A
E 500	550045
E 500	550045A
E 500	550142
E 500	550142A
E 500	550143A
E 500	550765
E 500	550777A
E 500	551393A
E 500	551570A
E 500	551600A
E 550 CGI	551570A
E 550 CGI	551574A
E 550 CGI	551600A

CLASSE E Cabriolet (A238)

E 200	551600A
E 220 d	550686A
E 220 d 4-matic	550686A
E 300	551600A
E 300 d	550686A
E 350 d 4-matic	550686A
E 350 d 4-matic	551600A
E 400 4-matic	551600A
E 400 d 4-matic	550686A
E 450 4-matic	551600A

CLASSE E Coupé (C124)

E 200	550686A
E 200	551211A
E 200	551451A
E 220	550045
E 220	550045A
E 220	550256
E 220	550369A
E 220	550686A
E 220	551211A
E 220	551451A
E 320	550045
E 320	550045A
E 320	550256
E 320	550369A
E 320	550686A
E 320	551211A
E 320	551451A
E 36 AMG	550045
E 36 AMG	550045A
E 36 AMG	550256
E 36 AMG	550369A
E 36 AMG	550686A
E 36 AMG	551211A
E 36 AMG	551451A

CLASSE E Coupé (C207)

E 200	551570A
E 200	551600A
E 200 CGI	550045
E 200 CGI	550045A
E 200 CGI	550143A
E 200 CGI	550328A
E 200 CGI	550686A
E 200 CGI	550765
E 200 CGI	551393A
E 200 CGI	551570A
E 200 CGI	551588A
E 220 BlueTEC	550275A
E 220 BlueTEC	550778
E 220 BlueTEC	550778A
E 220 BlueTEC	551409
E 220 BlueTEC	551428A
E 220 BlueTEC	551534A
E 220 BlueTEC	551574A
E 220 CDI	550143A
E 220 CDI	550275A
E 220 CDI	550328A
E 220 CDI	550627
E 220 CDI	550627A
E 220 CDI	550686A
E 220 CDI	550764
E 220 CDI	550778
E 220 CDI	550778A
E 220 CDI	551129
E 220 CDI	551129A
E 220 CDI	551131
E 220 CDI	551137
E 220 CDI	551137A
E 220 CDI	551167
E 220 CDI	551167A
E 220 CDI	551330
E 220 CDI	551409
E 220 CDI	551503A
E 220 CDI	551534A
E 220 CDI	551570A
E 220 CDI	551574A
E 220 CDI	551600A
E 250	551570A
E 250	551600A
E 250 CDI	550143A
E 250 CDI	550275A
E 250 CDI	550627
E 250 CDI	550627A
E 250 CDI	550686A
E 250 CDI	550764
E 250 CDI	550778
E 250 CDI	550778A
E 250 CDI	551129
E 250 CDI	551129A
E 250 CDI	551131
E 250 CDI	551137
E 250 CDI	551137A
E 250 CDI	551167
E 250 CDI	551167A
E 250 CDI	551330
E 250 CDI	551409
E 250 CDI	551503A
E 250 CDI	551534A
E 250 CDI	551570A
E 250 CDI	551574A
E 250 CDI	551600A
E 250 CDI	551616A
E 250 CGI	550045
E 250 CGI	550045A
E 250 CGI	550143A
E 250 CGI	550328A
E 250 CGI	550686A
E 250 CGI	550765
E 250 CGI	551393A
E 250 CGI	551570A
E 250 CGI	551588A
E 250 CGI	551616A
E 300	551570A
E 300	551574A
E 300	551600A
E 320	551570A
E 320	551574A
E 320	551600A
E 350	551570A
E 350	551574A
E 350	551600A
E 350 4-matic	551570A
E 350 4-matic	551574A
E 350 4-matic	551600A
E 350 BlueTEC	550143A
E 350 BlueTEC	550627
E 350 BlueTEC	550627A
E 350 BlueTEC	550686A
E 350 BlueTEC	550892
E 350 BlueTEC	550892A
E 350 BlueTEC	551428A
E 350 BlueTEC	551570A
E 350 BlueTEC	551574A
E 350 BlueTEC	551600A
E 350 CDI	550143A
E 350 CDI	550509A
E 350 CDI	550627
E 350 CDI	550627A
E 350 CDI	550686A
E 350 CDI	550892
E 350 CDI	550892A
E 350 CDI	551364
E 350 CDI	551393A
E 350 CDI	551428A
E 350 CDI	551570A
E 350 CDI	551574A
E 350 CDI	551600A
E 350 CDI	551616A
E 350 CGI	550045
E 350 CGI	550045A
E 350 CGI	550142
E 350 CGI	550142A
E 350 CGI	550143A
E 350 CGI	550765
E 350 CGI	550777A
E 350 CGI	551393A
E 350 CGI	551570A
E 350 CGI	551600A
E 350 CGI	551616A
E 400	551570A
E 400	551574A
E 400	551600A
E 500	550045
E 500	550045A
E 500	550142
E 500	550142A
E 500	550143A
E 500	550765
E 500	550777A
E 500	551393A
E 500	551570A
E 500	551600A
E 500	551616A
E 550 CGI	551570A

Original equipment numbers and pictures in this catalogue are used for reference purposes only.

ERA S.r.l. Via F. Santi, 15 - 10024 Moncalieri (TO) Italy - Tel. +39 011.6891511 - Fax +39 011.6472862 - italia@eraspares.it - www.eraspares.it

Applicazioni veicolari - Vehicles applications

E 550 CGI	551574A
E 550 CGI	551600A

CLASSE E Coupé (C238)	
E 200	551600A
E 200 4-matic	551600A
E 220 d	550686A
E 220 d 4-matic	550686A
E 300	551600A
E 300 d	550686A
E 350 d 4-matic	550686A
E 350 d 4-matic	551600A
E 400 4-matic	551600A
E 400 d 4-matic	550686A
E 450 4-matic	551600A

CLASSE E Pianale piatto/Telaio (VF210)	
E 220 Cdi	550275A
E 220 Cdi	550686A
E 250 d	550686A
E 270 Cdi	550275A
E 270 Cdi	550686A
E 280	550142
E 280	550142A
E 280	550275A

CLASSE E Pianale piatto/Telaio (VF211)	
E 220 CDI	550142
E 220 CDI	550142A
E 220 CDI	550275A
E 220 CDI	550686A
E 220 CDI	551570A
E 220 CDI	551588A
E 270 CDI	550142
E 270 CDI	550142A
E 270 CDI	550275A
E 270 CDI	550686A
E 270 CDI	551570A
E 280 CDI	550686A
E 280 CDI	551570A
E 280 CDI	551600A

CLASSE E T-Model (S124)	
E 200 T	550686A
E 200 T	551211A
E 200 T	551451A
E 220 T	550045
E 220 T	550045A
E 220 T	550256
E 220 T	550369A
E 220 T	550686A
E 220 T	551211A
E 220 T	551451A
E 250 T D	551211A
E 250 T D	551451A
E 250 Turbo D	550664A
E 250 Turbo D	551451A
E 280 T	550045
E 280 T	550045A
E 280 T	550256
E 280 T	550369A
E 280 T	550686A
E 280 T	551087
E 280 T	551211A
E 280 T	551451A
E 300 T 4-matic	551088
E 300 T 4-matic	551088A
E 300 T D	551451A
E 300 T Turbo-D	551451A
E 320 T	550045
E 320 T	550045A
E 320 T	550256
E 320 T	550369A
E 320 T	550686A
E 320 T	551211A
E 320 T	551451A
E 36 T AMG	550045
E 36 T AMG	550045A
E 36 T AMG	550256
E 36 T AMG	550369A
E 36 T AMG	550686A
E 36 T AMG	551211A
E 36 T AMG	551451A

CLASSE E T-Model (S210)	
E 200 T	550045
E 200 T	550045A
E 200 T	550226A
E 200 T	550275A
E 200 T	550328A
E 200 T	550508
E 200 T	550508A
E 200 T	550686A
E 200 T	551104
E 200 T	551394A
E 200 T	551451A
E 200 T	551570A
E 200 T Kompressor	550045
E 200 T Kompressor	550045A
E 200 T Kompressor	550142
E 200 T Kompressor	550142A
E 200 T Kompressor	550226A
E 200 T Kompressor	550275A
E 200 T Kompressor	550328A
E 200 T Kompressor	550508
E 200 T Kompressor	550508A
E 200 T Kompressor	550686A
E 200 T Kompressor	551104
E 200 T Kompressor	551394A
E 200 T Kompressor	551451A
E 200 T Kompressor	551570A
E 220 T CDI	550226A
E 220 T CDI	550275A
E 220 T CDI	550328A
E 220 T CDI	550509A
E 220 T CDI	550664A
E 220 T CDI	550686A
E 220 T CDI	551104
E 220 T CDI	551394A
E 220 T CDI	551570A
E 230 T	550045
E 230 T	550045A
E 230 T	550226A
E 230 T	550328A
E 230 T	550508
E 230 T	550508A
E 230 T	550686A
E 230 T	550697
E 230 T	551104
E 230 T	551394A
E 230 T	551451A
E 230 T	551570A
E 240 T	550143A
E 240 T	550166
E 240 T	550166A
E 240 T	550275A
E 240 T	550328A
E 240 T	550697
E 240 T	551104
E 240 T	551394A
E 240 T	551570A
E 250 T D	550226A
E 250 T D	550664A
E 250 T D	550686A
E 250 T D	551104
E 250 T D	551394A
E 250 T D	551451A
E 250 T D	551570A
E 250 T Turbo-D	550226A
E 250 T Turbo-D	550664A
E 250 T Turbo-D	550686A
E 250 T Turbo-D	551104
E 250 T Turbo-D	551394A
E 250 T Turbo-D	551451A
E 250 T Turbo-D	551570A
E 270 T CDI	550142
E 270 T CDI	550142A
E 270 T CDI	550275A
E 270 T CDI	550328A
E 270 T CDI	550509A
E 270 T CDI	550686A
E 270 T CDI	551104
E 270 T CDI	551394A
E 270 T CDI	551570A
E 280 T	550166
E 280 T	550166A
E 280 T	550275A
E 280 T	550328A
E 280 T	550697
E 280 T	551104
E 280 T	551394A
E 280 T	551570A
E 280 T 4-matic	550166
E 280 T 4-matic	550166A
E 280 T 4-matic	550275A
E 280 T 4-matic	550328A
E 280 T 4-matic	550697
E 280 T 4-matic	551104
E 280 T 4-matic	551394A
E 280 T 4-matic	551570A
E 290 T Turbo-D	550226A
E 290 T Turbo-D	550664A
E 290 T Turbo-D	550686A
E 290 T Turbo-D	551104
E 290 T Turbo-D	551394A
E 290 T Turbo-D	551451A
E 290 T Turbo-D	551570A
E 300 T Turbo-D	550226A
E 300 T Turbo-D	550664A
E 300 T Turbo-D	550686A
E 300 T Turbo-D	551104
E 300 T Turbo-D	551394A
E 300 T Turbo-D	551451A
E 300 T Turbo-D	551570A
E 320 T	550143A
E 320 T	550166
E 320 T	550166A
E 320 T	550275A
E 320 T	550328A
E 320 T	550697
E 320 T	551104
E 320 T	551394A
E 320 T	551570A
E 320 T 4-matic	550143A
E 320 T 4-matic	550166
E 320 T 4-matic	550166A
E 320 T 4-matic	550275A
E 320 T 4-matic	550328A
E 320 T 4-matic	550697
E 320 T 4-matic	551104
E 320 T 4-matic	551394A
E 320 T 4-matic	551570A
E 320 T CDI	550142
E 320 T CDI	550142A
E 320 T CDI	550275A
E 320 T CDI	550509A
E 320 T CDI	550686A
E 320 T CDI	551104
E 320 T CDI	551394A
E 320 T CDI	551570A
E 420 T	550226A
E 420 T	550328A
E 420 T	550686A
E 420 T	550697
E 420 T	551104
E 420 T	551394A
E 420 T	551570A
E 420 T	551581A

Original equipment numbers and pictures in this catalogue are used for reference purposes only.

ERA S.r.l. Via F. Santi, 15 - 10024 Moncalieri (TO) Italy - Tel. +39 011.6891511 - Fax +39 011.6472862 - italia@eraspares.it - www.eraspares.it

Applicazioni veicolari - Vehicles applications

E 430 T	550143A
E 430 T	550275A
E 430 T	550328A
E 430 T	550697
E 430 T	551104
E 430 T	551394A
E 430 T	551570A
E 430 T 4-matic	550143A
E 430 T 4-matic	550275A
E 430 T 4-matic	550328A
E 430 T 4-matic	550697
E 430 T 4-matic	551104
E 430 T 4-matic	551394A
E 430 T 4-matic	551570A
E 55 T AMG	550143A
E 55 T AMG	550166
E 55 T AMG	550166A
E 55 T AMG	550275A
E 55 T AMG	550328A
E 55 T AMG	550686A
E 55 T AMG	550697
E 55 T AMG	551104
E 55 T AMG	551394A
E 55 T AMG	551570A

CLASSE E T-Model (S211)

3.5 4-matic	550045
3.5 4-matic	550045A
3.5 4-matic	550143A
3.5 4-matic	550765
350 CGI	550045
350 CGI	550045A
350 CGI	550143A
350 CGI	550765
350 CGI	550777A
350 CGI	551104
350 CGI	551393A
350 CGI	551534A
350 CGI	551570A
350 CGI	551600A
350 CGI	551616A
E 200 CDI	550275A
E 200 CDI	550328A
E 200 CDI	550509A
E 200 CDI	550627
E 200 CDI	550627A
E 200 CDI	550686A
E 200 CDI	551104
E 200 CDI	551130
E 200 CDI	551130A
E 200 CDI	551503A
E 200 CDI	551570A
E 200 CDI	551588A
E 200 CDI	551616A
E 200 Kompressor	550045
E 200 Kompressor	550045A
E 200 Kompressor	550142
E 200 Kompressor	550142A
E 200 Kompressor	550275A
E 200 Kompressor	550328A
E 200 Kompressor	550686A
E 200 Kompressor	550765
E 200 Kompressor	551104
E 200 Kompressor	551570A
E 200 Kompressor	551588A
E 200 Kompressor	551616A
E 200 T Kompressor	550045
E 200 T Kompressor	550045A
E 200 T Kompressor	550142
E 200 T Kompressor	550142A
E 200 T Kompressor	550275A
E 200 T Kompressor	550328A
E 200 T Kompressor	550686A
E 200 T Kompressor	550765
E 200 T Kompressor	551104
E 200 T Kompressor	551570A
E 200 T Kompressor	551588A
E 200 T Kompressor	551616A
E 220 CDI	550142
E 220 CDI	550142A
E 220 CDI	550275A
E 220 CDI	550328A
E 220 CDI	550509A
E 220 CDI	550627
E 220 CDI	550627A
E 220 CDI	550686A
E 220 CDI	551104
E 220 CDI	551130
E 220 CDI	551130A
E 220 CDI	551364
E 220 CDI	551501A
E 220 CDI	551503A
E 220 CDI	551535A
E 220 CDI	551570A
E 220 CDI	551616A
E 220 T CDI	550142
E 220 T CDI	550142A
E 220 T CDI	550275A
E 220 T CDI	550328A
E 220 T CDI	550509A
E 220 T CDI	550627
E 220 T CDI	550627A
E 220 T CDI	550686A
E 220 T CDI	550892
E 220 T CDI	550892A
E 220 T CDI	551104
E 220 T CDI	551130
E 220 T CDI	551130A
E 220 T CDI	551364
E 220 T CDI	551501A
E 220 T CDI	551503A
E 220 T CDI	551535A
E 220 T CDI	551570A
E 220 T CDI	551588A
E 220 T CDI	551616A
E 230 T	550045
E 230 T	550045A
E 230 T	550142
E 230 T	550142A
E 230 T	550143A
E 230 T	550328A
E 230 T	550777A
E 230 T	551104
E 230 T	551393A
E 230 T	551570A
E 230 T	551600A
E 230 T	551616A
E 240 T	550143A
E 240 T	550275A
E 240 T	550328A
E 240 T	550697
E 240 T	550765
E 240 T	551104
E 240 T	551570A
E 240 T	551616A
E 240 T 4-matic	550143A
E 240 T 4-matic	550275A
E 240 T 4-matic	550328A
E 240 T 4-matic	550697
E 240 T 4-matic	550765
E 240 T 4-matic	551104
E 240 T 4-matic	551570A
E 240 T 4-matic	551616A
E 270 T CDI	550142
E 270 T CDI	550142A
E 270 T CDI	550143A
E 270 T CDI	550275A
E 270 T CDI	550328A
E 270 T CDI	550509A
E 270 T CDI	550686A
E 270 T CDI	550892
E 270 T CDI	550892A
E 270 T CDI	551104
E 270 T CDI	551364
E 270 T CDI	551570A
E 270 T CDI	551616A
E 280 T	550045
E 280 T	550045A
E 280 T	550142
E 280 T	550142A
E 280 T	550143A
E 280 T	550275A
E 280 T	550328A
E 280 T	550765
E 280 T	550777A
E 280 T	551104
E 280 T	551393A
E 280 T	551570A
E 280 T	551600A
E 280 T	551616A
E 280 T 4-matic	550045
E 280 T 4-matic	550045A
E 280 T 4-matic	550142
E 280 T 4-matic	550142A
E 280 T 4-matic	550143A
E 280 T 4-matic	550275A
E 280 T 4-matic	550765
E 280 T 4-matic	550777A
E 280 T 4-matic	551104
E 280 T 4-matic	551393A
E 280 T 4-matic	551570A
E 280 T 4-matic	551600A
E 280 T 4-matic	551616A
E 280 T CDI	550142
E 280 T CDI	550142A
E 280 T CDI	550143A
E 280 T CDI	550275A
E 280 T CDI	550328A
E 280 T CDI	550509A
E 280 T CDI	550627
E 280 T CDI	550627A
E 280 T CDI	550686A
E 280 T CDI	550892
E 280 T CDI	550892A
E 280 T CDI	551104
E 280 T CDI	551364
E 280 T CDI	551393A
E 280 T CDI	551501A
E 280 T CDI	551503A
E 280 T CDI	551535A
E 280 T CDI	551539A
E 280 T CDI	551570A
E 280 T CDI	551600A
E 280 T CDI	551616A
E 280 T CDI 4-matic	550143A
E 280 T CDI 4-matic	550509A
E 280 T CDI 4-matic	550627
E 280 T CDI 4-matic	550627A
E 280 T CDI 4-matic	550686A
E 280 T CDI 4-matic	550892
E 280 T CDI 4-matic	550892A
E 280 T CDI 4-matic	551104
E 280 T CDI 4-matic	551364
E 280 T CDI 4-matic	551393A
E 280 T CDI 4-matic	551535A
E 280 T CDI 4-matic	551570A
E 280 T CDI 4-matic	551600A
E 280 T CDI 4-matic	551616A
E 320 T	550143A
E 320 T	550275A
E 320 T	550328A
E 320 T	550697
E 320 T	550765
E 320 T	551104
E 320 T	551570A
E 320 T	551616A
E 320 T 4-matic	550143A
E 320 T 4-matic	550275A

Original equipment numbers and pictures in this catalogue are used for reference purposes only.

ERA S.r.l. Via F. Santi, 15 - 10024 Moncalieri (TO) Italy - Tel. +39 011.6891511 - Fax +39 011.6472862 - italia@eraspares.it - www.eraspares.it

Applicazioni veicolari - Vehicles applications

E 320 T 4-matic	550328A
E 320 T 4-matic	550697
E 320 T 4-matic	550765
E 320 T 4-matic	551104
E 320 T 4-matic	551570A
E 320 T 4-matic	551616A
E 320 T CDI	550142
E 320 T CDI	550142A
E 320 T CDI	550143A
E 320 T CDI	550275A
E 320 T CDI	550509A
E 320 T CDI	550627
E 320 T CDI	550627A
E 320 T CDI	550686A
E 320 T CDI	550892
E 320 T CDI	550892A
E 320 T CDI	551104
E 320 T CDI	551364
E 320 T CDI	551393A
E 320 T CDI	551501A
E 320 T CDI	551503A
E 320 T CDI	551535A
E 320 T CDI	551539A
E 320 T CDI	551570A
E 320 T CDI	551600A
E 320 T CDI	551616A
E 320 T CDI 4-matic	550143A
E 320 T CDI 4-matic	550509A
E 320 T CDI 4-matic	550627
E 320 T CDI 4-matic	550627A
E 320 T CDI 4-matic	550686A
E 320 T CDI 4-matic	550892
E 320 T CDI 4-matic	550892A
E 320 T CDI 4-matic	551104
E 320 T CDI 4-matic	551364
E 320 T CDI 4-matic	551393A
E 320 T CDI 4-matic	551570A
E 320 T CDI 4-matic	551600A
E 320 T CDI 4-matic	551616A
E 350 T	550045
E 350 T	550045A
E 350 T	550142
E 350 T	550142A
E 350 T	550143A
E 350 T	550328A
E 350 T	550765
E 350 T	550777A
E 350 T	551104
E 350 T	551393A
E 350 T	551570A
E 350 T	551600A
E 350 T	551616A
E 350 T 4-matic	550045
E 350 T 4-matic	550045A
E 350 T 4-matic	550142
E 350 T 4-matic	550142A
E 350 T 4-matic	550143A
E 350 T 4-matic	550328A
E 350 T 4-matic	550765
E 350 T 4-matic	550777A
E 350 T 4-matic	551104
E 350 T 4-matic	551393A
E 350 T 4-matic	551570A
E 350 T 4-matic	551600A
E 350 T 4-matic	551616A
E 500 T	550045
E 500 T	550045A
E 500 T	550142
E 500 T	550142A
E 500 T	550143A
E 500 T	550275A
E 500 T	550328A
E 500 T	550697
E 500 T	550765
E 500 T	550777A
E 500 T	551104

E 500 T	551393A
E 500 T	551570A
E 500 T	551600A
E 500 T	551616A
E 500 T 4-matic	550045
E 500 T 4-matic	550045A
E 500 T 4-matic	550142
E 500 T 4-matic	550142A
E 500 T 4-matic	550143A
E 500 T 4-matic	550275A
E 500 T 4-matic	550328A
E 500 T 4-matic	550697
E 500 T 4-matic	550765
E 500 T 4-matic	550777A
E 500 T 4-matic	551104
E 500 T 4-matic	551393A
E 500 T 4-matic	551570A
E 500 T 4-matic	551600A
E 500 T 4-matic	551616A
E 55 T AMG Kompressor	550142
E 55 T AMG Kompressor	550142A
E 55 T AMG Kompressor	550143A
E 55 T AMG Kompressor	550275A
E 55 T AMG Kompressor	550328A
E 55 T AMG Kompressor	550686A
E 55 T AMG Kompressor	550697
E 55 T AMG Kompressor	550765
E 55 T AMG Kompressor	551104
E 55 T AMG Kompressor	551570A
E 55 T AMG Kompressor	551616A
E 63 AMG	550045
E 63 AMG	550045A
E 63 AMG	550143A
E 63 AMG	550686A
E 63 AMG	550765
E 63 AMG	550777A
E 63 AMG	551104
E 63 AMG	551393A
E 63 AMG	551570A
E 63 AMG	551600A
E 63 AMG	551616A

CLASSE E T-Model (S212)	
E 200	551570A
E 200	551600A
E 200 CDI	550143A
E 200 CDI	550275A
E 200 CDI	550328A
E 200 CDI	550627
E 200 CDI	550627A
E 200 CDI	550686A
E 200 CDI	550764
E 200 CDI	550778
E 200 CDI	550778A
E 200 CDI	551131
E 200 CDI	551137
E 200 CDI	551137A
E 200 CDI	551167
E 200 CDI	551167A
E 200 CDI	551330
E 200 CDI	551409
E 200 CDI	551428A
E 200 CDI	551503A
E 200 CDI	551534A
E 200 CDI	551570A
E 200 CDI	551574A
E 200 CDI	551600A
E 200 CDI	551616A
E 200 CGI	550045
E 200 CGI	550045A
E 200 CGI	550143A
E 200 CGI	550328A
E 200 CGI	550686A
E 200 CGI	550765
E 200 CGI	551393A
E 200 CGI	551570A

E 200 CGI	551588A
E 200 CGI	551616A
E 220 BlueTEC	550778
E 220 BlueTEC	550778A
E 220 BlueTEC	551428A
E 220 BlueTEC	551534A
E 220 BlueTEC	551574A
E 220 BlueTEC 4-matic	550143A
E 220 BlueTEC 4-matic	550275A
E 220 BlueTEC 4-matic	550686A
E 220 BlueTEC 4-matic	550764
E 220 BlueTEC 4-matic	550778
E 220 BlueTEC 4-matic	550778A
E 220 BlueTEC 4-matic	551131
E 220 BlueTEC 4-matic	551137
E 220 BlueTEC 4-matic	551137A
E 220 BlueTEC 4-matic	551330
E 220 BlueTEC 4-matic	551409
E 220 BlueTEC 4-matic	551428A
E 220 BlueTEC 4-matic	551534A
E 220 BlueTEC 4-matic	551570A
E 220 BlueTEC 4-matic	551574A
E 220 BlueTEC 4-matic	551600A
E 220 CDI	550143A
E 220 CDI	550275A
E 220 CDI	550328A
E 220 CDI	550627
E 220 CDI	550627A
E 220 CDI	550686A
E 220 CDI	550764
E 220 CDI	550778
E 220 CDI	550778A
E 220 CDI	551129
E 220 CDI	551129A
E 220 CDI	551131
E 220 CDI	551137
E 220 CDI	551137A
E 220 CDI	551167
E 220 CDI	551167A
E 220 CDI	551330
E 220 CDI	551409
E 220 CDI	551428A
E 220 CDI	551503A
E 220 CDI	551534A
E 220 CDI	551570A
E 220 CDI	551574A
E 220 CDI	551600A
E 220 CDI	551616A
E 250	551570A
E 250	551600A
E 250 CDI	550143A
E 250 CDI	550275A
E 250 CDI	550627
E 250 CDI	550627A
E 250 CDI	550686A
E 250 CDI	550764
E 250 CDI	550778
E 250 CDI	550778A
E 250 CDI	551129
E 250 CDI	551129A
E 250 CDI	551131
E 250 CDI	551137
E 250 CDI	551137A
E 250 CDI	551167
E 250 CDI	551167A
E 250 CDI	551409
E 250 CDI	551503A
E 250 CDI	551534A
E 250 CDI	551570A
E 250 CDI	551574A
E 250 CDI	551600A
E 250 CDI	551616A
E 250 CDI 4-matic	550143A
E 250 CDI 4-matic	550275A
E 250 CDI 4-matic	550627
E 250 CDI 4-matic	550627A

Original equipment numbers and pictures in this catalogue are used for reference purposes only.

ERA S.r.l. Via F. Santi, 15 - 10024 Moncalieri (TO) Italy - Tel. +39 011.6891511 - Fax +39 011.6472862 - italia@eraspares.it - www.eraspares.it

Applicazioni veicolari - Vehicles applications

E 250 CDI 4-matic	550686A
E 250 CDI 4-matic	550764
E 250 CDI 4-matic	550778
E 250 CDI 4-matic	550778A
E 250 CDI 4-matic	551131
E 250 CDI 4-matic	551137
E 250 CDI 4-matic	551137A
E 250 CDI 4-matic	551409
E 250 CDI 4-matic	551428A
E 250 CDI 4-matic	551503A
E 250 CDI 4-matic	551534A
E 250 CDI 4-matic	551570A
E 250 CDI 4-matic	551574A
E 250 CDI 4-matic	551600A
E 250 CGI	550045
E 250 CGI	550045A
E 250 CGI	550143A
E 250 CGI	550328A
E 250 CGI	550686A
E 250 CGI	550765
E 250 CGI	551393A
E 250 CGI	551570A
E 250 CGI	551588A
E 250 CGI	551616A
E 300	550142
E 300	550142A
E 300	550143A
E 300	550765
E 300	550777A
E 300	551570A
E 300	551600A
E 300 4-matic	551570A
E 300 4-matic	551600A
E 300 CDI	550143A
E 300 CDI	550627
E 300 CDI	550627A
E 300 CDI	550686A
E 300 CDI	550892
E 300 CDI	550892A
E 300 CDI	551364
E 300 CDI	551393A
E 300 CDI	551428A
E 300 CDI	551534A
E 300 CDI	551570A
E 300 CDI	551574A
E 300 CDI	551600A
E 300 Hybrid	550143A
E 300 Hybrid	550275A
E 300 Hybrid	550627
E 300 Hybrid	550627A
E 300 Hybrid	550686A
E 300 Hybrid	550764
E 300 Hybrid	550778
E 300 Hybrid	550778A
E 300 Hybrid	551131
E 300 Hybrid	551137
E 300 Hybrid	551137A
E 300 Hybrid	551330
E 300 Hybrid	551409
E 300 Hybrid	551428A
E 300 Hybrid	551503A
E 300 Hybrid	551534A
E 300 Hybrid	551570A
E 300 Hybrid	551574A
E 300 Hybrid	551600A
E 350	550142
E 350	550142A
E 350	550143A
E 350	550765
E 350	550777A
E 350	551393A
E 350	551570A
E 350	551600A
E 350 4-matic	550045
E 350 4-matic	550045A
E 350 4-matic	550142

E 350 4-matic	550142A
E 350 4-matic	550143A
E 350 4-matic	550765
E 350 4-matic	550777A
E 350 4-matic	551393A
E 350 4-matic	551570A
E 350 4-matic	551600A
E 350 4-matic	551616A
E 350 BlueTEC	550143A
E 350 BlueTEC	550509A
E 350 BlueTEC	550627
E 350 BlueTEC	550627A
E 350 BlueTEC	550686A
E 350 BlueTEC	550892
E 350 BlueTEC	550892A
E 350 BlueTEC	551364
E 350 BlueTEC	551393A
E 350 BlueTEC	551428A
E 350 BlueTEC	551534A
E 350 BlueTEC	551570A
E 350 BlueTEC	551574A
E 350 BlueTEC	551600A
E 350 BlueTEC 4-matic	550143A
E 350 BlueTEC 4-matic	550509A
E 350 BlueTEC 4-matic	550627
E 350 BlueTEC 4-matic	550627A
E 350 BlueTEC 4-matic	550686A
E 350 BlueTEC 4-matic	550892
E 350 BlueTEC 4-matic	550892A
E 350 BlueTEC 4-matic	551428A
E 350 BlueTEC 4-matic	551570A
E 350 BlueTEC 4-matic	551574A
E 350 BlueTEC 4-matic	551600A
E 350 CDI	550143A
E 350 CDI	550509A
E 350 CDI	550627
E 350 CDI	550627A
E 350 CDI	550686A
E 350 CDI	550892
E 350 CDI	550892A
E 350 CDI	551131
E 350 CDI	551364
E 350 CDI	551393A
E 350 CDI	551428A
E 350 CDI	551534A
E 350 CDI	551570A
E 350 CDI	551574A
E 350 CDI	551600A
E 350 CDI	551616A
E 350 CDI 4-matic	550143A
E 350 CDI 4-matic	550509A
E 350 CDI 4-matic	550627
E 350 CDI 4-matic	550627A
E 350 CDI 4-matic	550686A
E 350 CDI 4-matic	550892
E 350 CDI 4-matic	550892A
E 350 CDI 4-matic	551131
E 350 CDI 4-matic	551169
E 350 CDI 4-matic	551364
E 350 CDI 4-matic	551393A
E 350 CDI 4-matic	551428A
E 350 CDI 4-matic	551534A
E 350 CDI 4-matic	551539A
E 350 CDI 4-matic	551570A
E 350 CDI 4-matic	551574A
E 350 CDI 4-matic	551600A
E 350 CDI 4-matic	551616A
E 350 CGI	550045
E 350 CGI	550045A
E 350 CGI	550142
E 350 CGI	550142A
E 350 CGI	550143A
E 350 CGI	550765
E 350 CGI	550777A
E 350 CGI	551393A
E 350 CGI	551570A

E 350 CGI	551600A
E 350 CGI	551616A
E 400	551570A
E 400	551574A
E 400	551600A
E 400 4-matic	551570A
E 400 4-matic	551574A
E 400 4-matic	551600A
E 500	550045
E 500	550045A
E 500	550142
E 500	550142A
E 500	550143A
E 500	550765
E 500	550777A
E 500	551393A
E 500	551570A
E 500	551574A
E 500	551600A
E 500	551616A
E 500 4-matic	551570A
E 500 4-matic	551574A
E 500 4-matic	551600A
E 63 AMG	550045
E 63 AMG	550045A
E 63 AMG	550142
E 63 AMG	550142A
E 63 AMG	550143A
E 63 AMG	550686A
E 63 AMG	550777A
E 63 AMG	551393A
E 63 AMG	551570A
E 63 AMG	551574A
E 63 AMG	551600A
E 63 AMG 4-matic	551570A
E 63 AMG 4-matic	551574A

CLASSE E T-Model (S213)	
AMG E 43 4-matic	551600A
E 200	551600A
E 200 4-matic	551600A
E 200 d	550686A
E 220 d	550686A
E 220 d 4-matic	550686A
E 250	551600A
E 300 d	550686A
E 300 de	550686A
E 350 d	550143A
E 350 d	550509A
E 350 d	550686A
E 350 d	550892
E 350 d	550892A
E 350 d	551600A
E 350 d 4-matic	550143A
E 350 d 4-matic	550509A
E 350 d 4-matic	550686A
E 350 d 4-matic	550892
E 350 d 4-matic	550892A
E 350 d 4-matic	551600A
E 400 4-matic	551600A
E 400 d 4-matic	550686A
E 450 4-matic	551600A

CLASSE G (W460)	
230 GE	551088
230 GE	551088A

CLASSE G (W461)	
230 GE	551570A
230 GE	551609A
250 GD	551570A
250 GD	551609A
290 GD/G 290 D	551570A
290 GD/G 290 D	551609A
G 270 CDI	550142
G 270 CDI	550142A

Original equipment numbers and pictures in this catalogue are used for reference purposes only.

ERA S.r.l. Via F. Santi, 15 - 10024 Moncalieri (TO) Italy - Tel. +39 011.6891511 - Fax +39 011.6472862 - italia@eraspares.it - www.eraspares.it

Applicazioni veicolari - Vehicles applications

G 270 CDI	550275A
G 270 CDI	550509A
G 270 CDI	550686A
G 270 CDI	551534A
G 270 CDI	551570A
G 270 CDI	551609A
G 280 CDI	550143A
G 280 CDI	550627
G 280 CDI	550627A
G 280 CDI	550892
G 280 CDI	550892A
G 280 CDI	551364
G 280 CDI	551534A
G 280 CDI	551570A
G 280 CDI	551574A
G 280 CDI	551609A
G 290 TD	550664A
G 290 TD	550686A
G 290 TD	551534A
G 290 TD	551570A
G 290 TD	551609A
G 300 CDI	550627
G 300 CDI	550627A
G 300 CDI	550686A
G 300 CDI	551570A
G 300 CDI	551574A
G 300 CDI	551609A

CLASSE G (W463)	
200 GE	551570A
230 GE	551570A
250 GD	551570A
300 GD	551570A
300 GE	551570A
350 G Turbo D	551570A
AMG G 63	551570A
AMG G 63	551574A
AMG G 65	550143A
AMG G 65	550765
AMG G 65	551570A
AMG G 65	551574A
G 270 CDI	550142
G 270 CDI	550142A
G 270 CDI	550275A
G 270 CDI	550509A
G 270 CDI	550686A
G 270 CDI	551570A
G 270 CDI	551616A
G 300 TD	550664A
G 300 TD	550686A
G 300 TD	551570A
G 320	550045
G 320	550045A
G 320	550143A
G 320	550256
G 320	550328A
G 320	550369A
G 320	550508
G 320	550508A
G 320	550686A
G 320	550697
G 320	551211A
G 320	551451A
G 320	551570A
G 320 CDI	550143A
G 320 CDI	550509A
G 320 CDI	550627
G 320 CDI	550627A
G 320 CDI	550686A
G 320 CDI	550892
G 320 CDI	550892A
G 320 CDI	551364
G 320 CDI	551534A
G 320 CDI	551570A
G 320 CDI	551616A
G 350 CDI	550143A
G 350 CDI	550627
G 350 CDI	550627A
G 350 CDI	550686A
G 350 CDI	550892
G 350 CDI	550892A
G 350 CDI	551364
G 350 CDI	551503A
G 350 CDI	551534A
G 350 CDI	551570A
G 350 CDI	551574A
G 350 d	550143A
G 350 d	550892
G 350 d	550892A
G 350 d	551364
G 350 d	551428A
G 350 d	551534A
G 350 d	551570A
G 350 d	551574A
G 350 d 4-matic	550686A
G 36 AMG	550045
G 36 AMG	550045A
G 36 AMG	550369A
G 36 AMG	550686A
G 36 AMG	551211A
G 36 AMG	551570A
G 400 CDI	550142
G 400 CDI	550142A
G 400 CDI	550143A
G 400 CDI	550275A
G 400 CDI	550509A
G 400 CDI	550686A
G 400 CDI	551570A
G 400 CDI	551616A
G 500	550045
G 500	550045A
G 500	550143A
G 500	550275A
G 500	550328A
G 500	550697
G 500	550765
G 500	550777A
G 500	551570A
G 500	551574A
G 500 E	551570A
G 500 E	551581A
G 55 AMG	550142
G 55 AMG	550142A
G 55 AMG	550143A
G 55 AMG	550275A
G 55 AMG	550328A
G 55 AMG	550686A
G 55 AMG	550697
G 55 AMG	551570A
G 55 AMG	551616A
G 63 AMG	551570A
G 63 AMG	551574A
G 63 AMG 6x6	551570A
G 63 AMG 6x6	551574A
G 65 AMG	550143A
G 65 AMG	550686A
G 65 AMG	550765
G 65 AMG	551570A
G 65 AMG	551574A

CLASSE G Cabrio (W463)	
200 GE	551570A
230 GE	551570A
300 GD	551570A
300 GE	551570A
320 GE	550045
320 GE	550045A
320 GE	550256
320 GE	550369A
320 GE	550508
320 GE	550508A
320 GE	550686A
320 GE	551211A
320 GE	551570A
350 G Turbo-D	551570A
G 300 TD	550664A
G 300 TD	550686A
G 300 TD	551570A
G 320	550143A
G 320	550275A
G 320	550328A
G 320	550697
G 320	551570A
G 320 CDI	550143A
G 320 CDI	550509A
G 320 CDI	550627
G 320 CDI	550627A
G 320 CDI	550686A
G 320 CDI	550892
G 320 CDI	550892A
G 320 CDI	551364
G 320 CDI	551534A
G 320 CDI	551570A
G 320 CDI	551616A
G 350 CDI	550143A
G 350 CDI	550627
G 350 CDI	550627A
G 350 CDI	550686A
G 350 CDI	550892
G 350 CDI	550892A
G 350 CDI	551364
G 350 CDI	551534A
G 350 CDI	551570A
G 350 CDI	551574A
G 400 CDI	550142
G 400 CDI	550142A
G 400 CDI	550143A
G 400 CDI	550275A
G 400 CDI	550509A
G 400 CDI	550686A
G 400 CDI	551570A
G 400 CDI	551616A
G 500	550045
G 500	550045A
G 500	550143A
G 500	550275A
G 500	550328A
G 500	550697
G 500	550765
G 500	550777A
G 500	551570A

CLASSE GL (X164)	
GL 320 CDI	550142
GL 320 CDI	550142A
GL 320 CDI	550143A
GL 320 CDI	550509A
GL 320 CDI	550627
GL 320 CDI	550627A
GL 320 CDI	550686A
GL 320 CDI	550892
GL 320 CDI	550892A
GL 320 CDI	551104
GL 320 CDI	551364
GL 320 CDI	551393A
GL 320 CDI	551503A
GL 320 CDI	551534A
GL 320 CDI	551570A
GL 320 CDI	551600A
GL 350 CDI	550142
GL 350 CDI	550142A
GL 350 CDI	550143A
GL 350 CDI	550509A
GL 350 CDI	550627
GL 350 CDI	550627A
GL 350 CDI	550686A
GL 350 CDI	550892
GL 350 CDI	550892A

Original equipment numbers and pictures in this catalogue are used for reference purposes only.

ERA S.r.l. Via F. Santi, 15 - 10024 Moncalieri (TO) Italy - Tel. +39 011.6891511 - Fax +39 011.6472862 - italia@eraspares.it - www.eraspares.it

Applicazioni veicolari - Vehicles applications

GL 350 CDI	551104
GL 350 CDI	551364
GL 350 CDI	551393A
GL 350 CDI	551503A
GL 350 CDI	551534A
GL 350 CDI	551570A
GL 350 CDI	551574A
GL 350 CDI	551600A
GL 350 CDI BlueTEC	550142
GL 350 CDI BlueTEC	550142A
GL 350 CDI BlueTEC	550143A
GL 350 CDI BlueTEC	550509A
GL 350 CDI BlueTEC	550627
GL 350 CDI BlueTEC	550627A
GL 350 CDI BlueTEC	550686A
GL 350 CDI BlueTEC	550892
GL 350 CDI BlueTEC	550892A
GL 350 CDI BlueTEC	551104
GL 350 CDI BlueTEC	551364
GL 350 CDI BlueTEC	551393A
GL 350 CDI BlueTEC	551503A
GL 350 CDI BlueTEC	551534A
GL 350 CDI BlueTEC	551570A
GL 350 CDI BlueTEC	551574A
GL 350 CDI BlueTEC	551600A
GL 420 CDI	550143A
GL 420 CDI	550627
GL 420 CDI	550627A
GL 420 CDI	550686A
GL 420 CDI	550765
GL 420 CDI	550892
GL 420 CDI	550892A
GL 420 CDI	551104
GL 420 CDI	551130
GL 420 CDI	551130A
GL 420 CDI	551364
GL 420 CDI	551393A
GL 420 CDI	551503A
GL 420 CDI	551570A
GL 450	550045
GL 450	550045A
GL 450	550143A
GL 450	550765
GL 450	550777A
GL 450	551104
GL 450	551393A
GL 450	551570A
GL 450	551600A
GL 450 CDI	550143A
GL 450 CDI	550627
GL 450 CDI	550627A
GL 450 CDI	550686A
GL 450 CDI	550765
GL 450 CDI	550892
GL 450 CDI	550892A
GL 450 CDI	551104
GL 450 CDI	551130
GL 450 CDI	551130A
GL 450 CDI	551364
GL 450 CDI	551393A
GL 450 CDI	551503A
GL 450 CDI	551570A
GL 500	550045
GL 500	550045A
GL 500	550143A
GL 500	550765
GL 500	550777A
GL 500	551104
GL 500	551393A
GL 500	551570A
GL 500	551600A

CLASSE GL (X166)

GL 350 BlueTec 4-matic	550143A
GL 350 BlueTec 4-matic	550627
GL 350 BlueTec 4-matic	550627A
GL 350 BlueTec 4-matic	550686A
GL 350 BlueTec 4-matic	550892
GL 350 BlueTec 4-matic	550892A
GL 350 BlueTec 4-matic	551428A
GL 350 BlueTec 4-matic	551503A
GL 350 BlueTec 4-matic	551570A
GL 350 BlueTec 4-matic	551574A
GL 350 BlueTec 4-matic	551600A
GL 400 4-matic	551570A
GL 400 4-matic	551574A
GL 400 4-matic	551600A
GL 500 4-matic	551570A
GL 500 4-matic	551574A
GL 500 4-matic	551600A
GL 63 AMG	551570A
GL 63 AMG	551574A
GL 63 AMG 4-matic	551574A

CLASSE GLA (X156)

AMG GLA 45 4-matic	550697
AMG GLA 45 4-matic	551570A
GLA 180	550697
GLA 180	551570A
GLA 180 CDI	550631
GLA 180 CDI	550631A
GLA 180 CDI	550897
GLA 180 CDI	550897A
GLA 180 CDI	551019
GLA 180 CDI	551019A
GLA 180 CDI	551570A
GLA 180 CDI	551624A
GLA 200 (156.943)	550697
GLA 200 (156.943)	551570A
GLA 200 CDI (156.908)	550143A
GLA 200 CDI (156.908)	550764
GLA 200 CDI (156.908)	550778
GLA 200 CDI (156.908)	550778A
GLA 200 CDI (156.908)	551330
GLA 200 CDI (156.908)	551409
GLA 200 CDI (156.908)	551422
GLA 200 CDI (156.908)	551428A
GLA 200 CDI (156.908)	551570A
GLA 200 CDI (156.908)	551574A
GLA 200 CDI (156.908)	551600A
GLA 200 CDI 4-matic (156.902)	550143A
GLA 200 CDI 4-matic (156.902)	550764
GLA 200 CDI 4-matic (156.902)	550778
GLA 200 CDI 4-matic (156.902)	550778A
GLA 200 CDI 4-matic (156.902)	551330
GLA 200 CDI 4-matic (156.902)	551409
GLA 200 CDI 4-matic (156.902)	551422
GLA 200 CDI 4-matic (156.902)	551428A
GLA 200 CDI 4-matic (156.902)	551570A
GLA 200 CDI 4-matic (156.902)	551574A
GLA 200 CDI 4-matic (156.902)	551600A
GLA 220 CDI	551409
GLA 220 CDI	551422
GLA 220 CDI	551428A
GLA 220 CDI	551570A
GLA 220 CDI	551574A
GLA 220 CDI (156.903)	550143A
GLA 220 CDI (156.903)	550764
GLA 220 CDI (156.903)	550778
GLA 220 CDI (156.903)	550778A
GLA 220 CDI (156.903)	551330
GLA 220 CDI (156.903)	551409
GLA 220 CDI (156.903)	551422
GLA 220 CDI (156.903)	551428A
GLA 220 CDI (156.903)	551570A
GLA 220 CDI (156.903)	551574A
GLA 220 CDI (156.903)	551600A
GLA 220 CDI 4-matic	551409
GLA 220 CDI 4-matic	551422
GLA 220 CDI 4-matic	551428A
GLA 220 CDI 4-matic	551574A
GLA 220 CDI 4-matic (156.905)	550764
GLA 220 CDI 4-matic (156.905)	550778
GLA 220 CDI 4-matic (156.905)	550778A
GLA 220 CDI 4-matic (156.905)	551330
GLA 220 CDI 4-matic (156.905)	551409
GLA 220 CDI 4-matic (156.905)	551422
GLA 220 CDI 4-matic (156.905)	551428A
GLA 220 CDI 4-matic (156.905)	551570A
GLA 220 CDI 4-matic (156.905)	551574A
GLA 220 CDI 4-matic (156.905)	551600A
GLA 220 d	550143A
GLA 220 d	550686A
GLA 220 d	550764
GLA 220 d	550778
GLA 220 d	550778A
GLA 220 d	551409
GLA 220 d	551422
GLA 220 d	551428A
GLA 220 d	551570A
GLA 220 d	551574A
GLA 220 d	551600A
GLA 220 d 4-matic	550686A
GLA 220 d 4-matic	550764
GLA 220 d 4-matic	550778
GLA 220 d 4-matic	550778A
GLA 220 d 4-matic	551409
GLA 220 d 4-matic	551422
GLA 220 d 4-matic	551428A
GLA 220 d 4-matic	551570A
GLA 220 d 4-matic	551574A
GLA 220 d 4-matic	551600A
GLA 250 (156.944)	550697
GLA 250 (156.944)	551570A
GLA 250 4-matic (156.946)	550697
GLA 250 4-matic (156.946)	551570A
GLA 45 AMG 4-matic	550697
GLA 45 AMG 4-matic	551570A

CLASSE GLK (X204)

200	551570A
200	551600A
200 CDI	550143A
200 CDI	550275A
200 CDI	550627
200 CDI	550627A
200 CDI	550686A
200 CDI	550764
200 CDI	550778
200 CDI	550778A
200 CDI	551131
200 CDI	551170
200 CDI	551330
200 CDI	551409
200 CDI	551428A
200 CDI	551534A
200 CDI	551570A
200 CDI	551574A
200 CDI	551600A
220 CDI	550143A
220 CDI	550275A
220 CDI	550328A
220 CDI	550627
220 CDI	550627A
220 CDI	550686A
220 CDI	550764
220 CDI	550778
220 CDI	550778A
220 CDI	551129
220 CDI	551129A
220 CDI	551131
220 CDI	551170
220 CDI	551330
220 CDI	551409
220 CDI	551534A
220 CDI	551570A
220 CDI	551574A
220 CDI	551600A

Original equipment numbers and pictures in this catalogue are used for reference purposes only.

ERA S.r.l. Via F. Santi, 15 - 10024 Moncalieri (TO) Italy - Tel. +39 011.6891511 - Fax +39 011.6472862 - italia@eraspares.it - www.eraspares.it

Applicazioni veicolari - Vehicles applications

220 CDI 4-matic	550143A
220 CDI 4-matic	550275A
220 CDI 4-matic	550627
220 CDI 4-matic	550627A
220 CDI 4-matic	550686A
220 CDI 4-matic	550764
220 CDI 4-matic	550778
220 CDI 4-matic	550778A
220 CDI 4-matic	551129
220 CDI 4-matic	551129A
220 CDI 4-matic	551131
220 CDI 4-matic	551330
220 CDI 4-matic	551409
220 CDI 4-matic	551428A
220 CDI 4-matic	551534A
220 CDI 4-matic	551570A
220 CDI 4-matic	551574A
220 CDI 4-matic	551600A
250	551570A
250 4-matic	550697
250 4-matic	551570A
250 4-matic	551600A
250 CDI 4-matic	550143A
250 CDI 4-matic	550275A
250 CDI 4-matic	550627
250 CDI 4-matic	550627A
250 CDI 4-matic	550686A
250 CDI 4-matic	550764
250 CDI 4-matic	550778
250 CDI 4-matic	550778A
250 CDI 4-matic	551129
250 CDI 4-matic	551129A
250 CDI 4-matic	551131
250 CDI 4-matic	551330
250 CDI 4-matic	551409
250 CDI 4-matic	551428A
250 CDI 4-matic	551534A
250 CDI 4-matic	551570A
250 CDI 4-matic	551574A
250 CDI 4-matic	551600A
280 4-matic	550045
280 4-matic	550045A
280 4-matic	550142
280 4-matic	550142A
280 4-matic	550143A
280 4-matic	550765
280 4-matic	550777A
280 4-matic	551393A
280 4-matic	551570A
280 4-matic	551600A
280 4-matic	551616A
300 4-matic	550045
300 4-matic	550045A
300 4-matic	550142
300 4-matic	550142A
300 4-matic	550143A
300 4-matic	550765
300 4-matic	550777A
300 4-matic	551393A
300 4-matic	551570A
300 4-matic	551574A
300 4-matic	551600A
320 CDI 4-matic	550143A
320 CDI 4-matic	550509A
320 CDI 4-matic	550627
320 CDI 4-matic	550627A
320 CDI 4-matic	550686A
320 CDI 4-matic	550892
320 CDI 4-matic	550892A
320 CDI 4-matic	551364
320 CDI 4-matic	551393A
320 CDI 4-matic	551570A
320 CDI 4-matic	551600A
320 CDI 4-matic	551616A
350	550143A
350	550765
350	550777A
350	551393A
350	551570A
350	551600A
350 4-matic	550045
350 4-matic	550045A
350 4-matic	550143A
350 4-matic	550765
350 4-matic	550777A
350 4-matic	551393A
350 4-matic	551570A
350 4-matic	551574A
350 4-matic	551600A
350 4-matic	551616A
350 CDI 4-matic	550143A
350 CDI 4-matic	550509A
350 CDI 4-matic	550627
350 CDI 4-matic	550627A
350 CDI 4-matic	550686A
350 CDI 4-matic	550892
350 CDI 4-matic	550892A
350 CDI 4-matic	551393A
350 CDI 4-matic	551428A
350 CDI 4-matic	551570A
350 CDI 4-matic	551574A
350 CDI 4-matic	551600A

CLASSE M (W163)

ML 230	550045
ML 230	550045A
ML 230	550275A
ML 230	550508
ML 230	550508A
ML 230	551104
ML 230	551451A
ML 230	551570A
ML 270 CDI	550275A
ML 270 CDI	550328A
ML 270 CDI	550509A
ML 270 CDI	550686A
ML 270 CDI	551104
ML 270 CDI	551570A
ML 320	550142
ML 320	550142A
ML 320	550143A
ML 320	550166
ML 320	550166A
ML 320	550275A
ML 320	550328A
ML 320	550697
ML 320	551104
ML 320	551570A
ML 350	550143A
ML 350	550275A
ML 350	550328A
ML 350	550697
ML 350	551104
ML 350	551570A
ML 400 CDI	550142
ML 400 CDI	550142A
ML 400 CDI	550143A
ML 400 CDI	550275A
ML 400 CDI	550509A
ML 400 CDI	550686A
ML 400 CDI	551104
ML 400 CDI	551570A
ML 430	550143A
ML 430	550275A
ML 430	550328A
ML 430	550697
ML 430	551104
ML 430	551570A
ML 500	550143A
ML 500	550275A
ML 500	550328A
ML 500	550697
ML 500	551104
ML 500	551570A
ML 55 AMG	550275A
ML 55 AMG	550328A
ML 55 AMG	550697
ML 55 AMG	551104
ML 55 AMG	551570A

CLASSE M (W164)

ML 280 CDI 4-matic	550143A
ML 280 CDI 4-matic	550509A
ML 280 CDI 4-matic	550627
ML 280 CDI 4-matic	550627A
ML 280 CDI 4-matic	550686A
ML 280 CDI 4-matic	550892
ML 280 CDI 4-matic	550892A
ML 280 CDI 4-matic	551104
ML 280 CDI 4-matic	551364
ML 280 CDI 4-matic	551393A
ML 280 CDI 4-matic	551503A
ML 280 CDI 4-matic	551534A
ML 280 CDI 4-matic	551570A
ML 280 CDI 4-matic	551600A
ML 300 4-matic	551570A
ML 300 CDI 4-matic	550143A
ML 300 CDI 4-matic	550509A
ML 300 CDI 4-matic	550627
ML 300 CDI 4-matic	550627A
ML 300 CDI 4-matic	550686A
ML 300 CDI 4-matic	550892
ML 300 CDI 4-matic	550892A
ML 300 CDI 4-matic	551104
ML 300 CDI 4-matic	551364
ML 300 CDI 4-matic	551393A
ML 300 CDI 4-matic	551503A
ML 300 CDI 4-matic	551534A
ML 300 CDI 4-matic	551570A
ML 300 CDI 4-matic	551574A
ML 300 CDI 4-matic	551600A
ML 320 CDI 4-matic	550143A
ML 320 CDI 4-matic	550509A
ML 320 CDI 4-matic	550627
ML 320 CDI 4-matic	550627A
ML 320 CDI 4-matic	550686A
ML 320 CDI 4-matic	550892
ML 320 CDI 4-matic	550892A
ML 320 CDI 4-matic	551104
ML 320 CDI 4-matic	551364
ML 320 CDI 4-matic	551393A
ML 320 CDI 4-matic	551503A
ML 320 CDI 4-matic	551534A
ML 320 CDI 4-matic	551570A
ML 320 CDI 4-matic	551600A
ML 350 4-matic	550045
ML 350 4-matic	550045A
ML 350 4-matic	550142
ML 350 4-matic	550142A
ML 350 4-matic	550143A
ML 350 4-matic	550765
ML 350 4-matic	550777A
ML 350 4-matic	551104
ML 350 4-matic	551393A
ML 350 4-matic	551570A
ML 350 4-matic	551600A
ML 350 CDI 4-matic	550143A
ML 350 CDI 4-matic	550509A
ML 350 CDI 4-matic	550627
ML 350 CDI 4-matic	550627A
ML 350 CDI 4-matic	550686A
ML 350 CDI 4-matic	550892
ML 350 CDI 4-matic	550892A
ML 350 CDI 4-matic	551104
ML 350 CDI 4-matic	551364
ML 350 CDI 4-matic	551393A
ML 350 CDI 4-matic	551503A
ML 350 CDI 4-matic	551534A

Original equipment numbers and pictures in this catalogue are used for reference purposes only.

ERA S.r.l. Via F. Santi, 15 - 10024 Moncalieri (TO) Italy - Tel. +39 011.6891511 - Fax +39 011.6472862 - italia@eraspares.it - www.eraspares.it

Applicazioni veicolari - Vehicles applications

ML 350 CDI 4-matic	551570A
ML 350 CDI 4-matic	551574A
ML 350 CDI 4-matic	551600A
ML 420 CDI 4-matic	550143A
ML 420 CDI 4-matic	550627
ML 420 CDI 4-matic	550627A
ML 420 CDI 4-matic	550686A
ML 420 CDI 4-matic	550765
ML 420 CDI 4-matic	550892
ML 420 CDI 4-matic	550892A
ML 420 CDI 4-matic	551104
ML 420 CDI 4-matic	551130
ML 420 CDI 4-matic	551130A
ML 420 CDI 4-matic	551364
ML 420 CDI 4-matic	551393A
ML 420 CDI 4-matic	551503A
ML 420 CDI 4-matic	551570A
ML 450 CDI 4-matic	550143A
ML 450 CDI 4-matic	550627
ML 450 CDI 4-matic	550627A
ML 450 CDI 4-matic	550686A
ML 450 CDI 4-matic	550765
ML 450 CDI 4-matic	550892
ML 450 CDI 4-matic	550892A
ML 450 CDI 4-matic	551104
ML 450 CDI 4-matic	551130
ML 450 CDI 4-matic	551130A
ML 450 CDI 4-matic	551364
ML 450 CDI 4-matic	551393A
ML 450 CDI 4-matic	551503A
ML 450 CDI 4-matic	551570A
ML 500 4-matic	550045
ML 500 4-matic	550045A
ML 500 4-matic	550142
ML 500 4-matic	550142A
ML 500 4-matic	550143A
ML 500 4-matic	550275A
ML 500 4-matic	550328A
ML 500 4-matic	550697
ML 500 4-matic	550765
ML 500 4-matic	550777A
ML 500 4-matic	551104
ML 500 4-matic	551393A
ML 500 4-matic	551570A
ML 500 4-matic	551600A
ML 63 AMG 4-matic	550045
ML 63 AMG 4-matic	550045A
ML 63 AMG 4-matic	550142
ML 63 AMG 4-matic	550142A
ML 63 AMG 4-matic	550143A
ML 63 AMG 4-matic	550686A
ML 63 AMG 4-matic	550765
ML 63 AMG 4-matic	550777A
ML 63 AMG 4-matic	551104
ML 63 AMG 4-matic	551393A
ML 63 AMG 4-matic	551570A
ML 63 AMG 4-matic	551600A

CLASSE M (W166)

ML 250 CDI BlueTEC 4-matic	550143A
ML 250 CDI BlueTEC 4-matic	550275A
ML 250 CDI BlueTEC 4-matic	550686A
ML 250 CDI BlueTEC 4-matic	550764
ML 250 CDI BlueTEC 4-matic	550778
ML 250 CDI BlueTEC 4-matic	550778A
ML 250 CDI BlueTEC 4-matic	551131
ML 250 CDI BlueTEC 4-matic	551137
ML 250 CDI BlueTEC 4-matic	551137A
ML 250 CDI BlueTEC 4-matic	551330
ML 250 CDI BlueTEC 4-matic	551409
ML 250 CDI BlueTEC 4-matic	551428A
ML 250 CDI BlueTEC 4-matic	551503A
ML 250 CDI BlueTEC 4-matic	551570A
ML 250 CDI BlueTEC 4-matic	551574A
ML 250 CDI BlueTEC 4-matic	551600A
ML 300 4-matic	551570A
ML 300 4-matic	551574A
ML 350	551570A
ML 350 4-matic	551570A
ML 350 4-matic	551574A
ML 350 4-matic	551600A
ML 350 BlueTEC 4-matic	550143A
ML 350 BlueTEC 4-matic	550509A
ML 350 BlueTEC 4-matic	550686A
ML 350 BlueTEC 4-matic	550892
ML 350 BlueTEC 4-matic	550892A
ML 350 BlueTEC 4-matic	551428A
ML 350 BlueTEC 4-matic	551503A
ML 350 BlueTEC 4-matic	551570A
ML 350 BlueTEC 4-matic	551574A
ML 350 BlueTEC 4-matic	551600A
ML 350 CDI 4-matic	550892
ML 350 CDI 4-matic	550892A
ML 400 4-matic	551570A
ML 400 4-matic	551574A
ML 400 4-matic	551600A
ML 500 4-matic	551570A
ML 500 4-matic	551574A
ML 500 4-matic	551600A
ML 63 AMG 4-matic	551570A
ML 63 AMG 4-matic	551574A

CLASSE R (W251, V251)

R 280	550045
R 280	550045A
R 280	550142
R 280	550142A
R 280	550143A
R 280	550765
R 280	550777A
R 280	551104
R 280	551393A
R 280	551570A
R 280	551600A
R 280 4-matic	550045
R 280 4-matic	550045A
R 280 4-matic	550142
R 280 4-matic	550142A
R 280 4-matic	550143A
R 280 4-matic	550765
R 280 4-matic	550777A
R 280 4-matic	551104
R 280 4-matic	551393A
R 280 4-matic	551570A
R 280 4-matic	551600A
R 280 CDI	550143A
R 280 CDI	550509A
R 280 CDI	550627
R 280 CDI	550627A
R 280 CDI	550686A
R 280 CDI	550892
R 280 CDI	550892A
R 280 CDI	551104
R 280 CDI	551130
R 280 CDI	551130A
R 280 CDI	551364
R 280 CDI	551393A
R 280 CDI	551503A
R 280 CDI	551535A
R 280 CDI	551570A
R 280 CDI	551574A
R 280 CDI	551600A
R 280 CDI 4-matic	550143A
R 280 CDI 4-matic	550509A
R 280 CDI 4-matic	550627
R 280 CDI 4-matic	550627A
R 280 CDI 4-matic	550686A
R 280 CDI 4-matic	550892
R 280 CDI 4-matic	550892A
R 280 CDI 4-matic	551104
R 280 CDI 4-matic	551130
R 280 CDI 4-matic	551130A
R 280 CDI 4-matic	551364
R 280 CDI 4-matic	551393A
R 280 CDI 4-matic	551503A
R 280 CDI 4-matic	551535A
R 280 CDI 4-matic	551570A
R 280 CDI 4-matic	551600A
R 300	550045
R 300	550045A
R 300	550142
R 300	550142A
R 300	550143A
R 300	550765
R 300	550777A
R 300	551104
R 300	551393A
R 300	551570A
R 300	551600A
R 300 4-matic	550142
R 300 4-matic	550142A
R 300 4-matic	550777A
R 300 CDI	550143A
R 300 CDI	550509A
R 300 CDI	550627
R 300 CDI	550627A
R 300 CDI	550686A
R 300 CDI	550892
R 300 CDI	550892A
R 300 CDI	551104
R 300 CDI	551130
R 300 CDI	551130A
R 300 CDI	551364
R 300 CDI	551393A
R 300 CDI	551503A
R 300 CDI	551535A
R 300 CDI	551570A
R 300 CDI	551600A
R 300 CDI 4-matic	550143A
R 300 CDI 4-matic	550509A
R 300 CDI 4-matic	550627
R 300 CDI 4-matic	550627A
R 300 CDI 4-matic	550686A
R 300 CDI 4-matic	550892
R 300 CDI 4-matic	550892A
R 300 CDI 4-matic	551104
R 300 CDI 4-matic	551130
R 300 CDI 4-matic	551130A
R 300 CDI 4-matic	551364
R 300 CDI 4-matic	551393A
R 300 CDI 4-matic	551503A
R 300 CDI 4-matic	551535A
R 300 CDI 4-matic	551570A
R 300 CDI 4-matic	551574A
R 300 CDI 4-matic	551600A
R 320 CDI 4-matic	550143A
R 320 CDI 4-matic	550509A
R 320 CDI 4-matic	550627
R 320 CDI 4-matic	550627A
R 320 CDI 4-matic	550686A
R 320 CDI 4-matic	550892
R 320 CDI 4-matic	550892A
R 320 CDI 4-matic	551104
R 320 CDI 4-matic	551130
R 320 CDI 4-matic	551130A
R 320 CDI 4-matic	551364
R 320 CDI 4-matic	551393A
R 320 CDI 4-matic	551503A
R 320 CDI 4-matic	551535A
R 320 CDI 4-matic	551570A
R 320 CDI 4-matic	551574A
R 320 CDI 4-matic	551600A
R 350	550045
R 350	550045A
R 350	550142
R 350	550142A
R 350	550143A
R 350	550765

Original equipment numbers and pictures in this catalogue are used for reference purposes only.

ERA S.r.l. Via F. Santi, 15 - 10024 Moncalieri (TO) Italy - Tel. +39 011.6891511 - Fax +39 011.6472862 - italia@eraspares.it - www.eraspares.it

Applicazioni veicolari - Vehicles applications

R 350	550777A
R 350	551104
R 350	551393A
R 350	551570A
R 350	551600A
R 350 4-matic	550045
R 350 4-matic	550045A
R 350 4-matic	550142
R 350 4-matic	550142A
R 350 4-matic	550143A
R 350 4-matic	550765
R 350 4-matic	550777A
R 350 4-matic	551104
R 350 4-matic	551393A
R 350 4-matic	551570A
R 350 4-matic	551574A
R 350 4-matic	551600A
R 350 CDI 4-matic	550143A
R 350 CDI 4-matic	550509A
R 350 CDI 4-matic	550627
R 350 CDI 4-matic	550627A
R 350 CDI 4-matic	550686A
R 350 CDI 4-matic	550892
R 350 CDI 4-matic	550892A
R 350 CDI 4-matic	551104
R 350 CDI 4-matic	551130
R 350 CDI 4-matic	551130A
R 350 CDI 4-matic	551364
R 350 CDI 4-matic	551393A
R 350 CDI 4-matic	551503A
R 350 CDI 4-matic	551535A
R 350 CDI 4-matic	551570A
R 350 CDI 4-matic	551574A
R 350 CDI 4-matic	551600A
R 500 4-matic	550045
R 500 4-matic	550045A
R 500 4-matic	550142
R 500 4-matic	550142A
R 500 4-matic	550143A
R 500 4-matic	550275A
R 500 4-matic	550328A
R 500 4-matic	550697
R 500 4-matic	550765
R 500 4-matic	550777A
R 500 4-matic	551104
R 500 4-matic	551393A
R 500 4-matic	551570A
R 500 4-matic	551600A
R 63 AMG	550045
R 63 AMG	550045A
R 63 AMG	550142
R 63 AMG	550142A
R 63 AMG	550143A
R 63 AMG	550686A
R 63 AMG	550765
R 63 AMG	550777A
R 63 AMG	551104
R 63 AMG	551393A
R 63 AMG	551570A
R 63 AMG	551600A

CLASSE S (W126)

260 SE	551451A
300 SE,SEL	551451A
420 SE,SEL	551581A
500 SE,SEL	551581A
500 SE,SEL CAT	551581A
560 SE,SEL	551581A

CLASSE S (W140)

3.2	550045
3.2	550045A
3.2	550369A
3.2	550508
3.2	550508A
3.2	550686A
300 SE 2.8	550045
300 SE 2.8	550045A
300 SE 2.8	550256
300 SE 2.8	550369A
300 SE 2.8	550508
300 SE 2.8	550508A
300 SE 2.8	550686A
300 SE 2.8	551088
300 SE 2.8	551088A
300 SE 2.8	551211A
300 SE 2.8	551394A
300 SE 2.8	551451A
300 SE,SEL/S320	550045
300 SE,SEL/S320	550045A
300 SE,SEL/S320	550369A
300 SE,SEL/S320	550508
300 SE,SEL/S320	550508A
300 SE,SEL/S320	550686A
300 SE,SEL/S320	551088
300 SE,SEL/S320	551088A
300 SE,SEL/S320	551211A
300 SE,SEL/S320	551394A
300 SE,SEL/S320	551451A
400 SE,SEL/S420	550226A
400 SE,SEL/S420	550328A
400 SE,SEL/S420	550369A
400 SE,SEL/S420	550697
400 SE,SEL/S420	551394A
400 SE,SEL/S420	551581A
500 SE,SEL	550226A
500 SE,SEL	550328A
500 SE,SEL	550369A
500 SE,SEL	550697
500 SE,SEL	551394A
500 SE,SEL	551581A
600 SE,SEL	550226A
600 SE,SEL	550328A
600 SE,SEL	550686A
600 SE,SEL	550697
600 SE,SEL	551394A
600 SE,SEL	551581A
S 280	550045
S 280	550045A
S 280	550256
S 280	550369A
S 280	550508
S 280	550508A
S 280	550686A
S 280	551088
S 280	551088A
S 280	551211A
S 280	551394A
S 280	551451A
S 300 Turbo-D	550226A
S 300 Turbo-D	550664A
S 300 Turbo-D	550686A
S 300 Turbo-D	551394A
S 300 Turbo-D	551451A
S 350 Turbo-D	550664A
S 350 Turbo-D	551394A
S 350 Turbo-D	551451A
S 420	550226A
S 420	550328A
S 420	550369A
S 420	550697
S 420	551394A
S 420	551581A
S 500	550226A
S 500	550328A
S 500	550369A
S 500	550686A
S 500	550697
S 500	551394A
S 500	551581A
S 600	550226A
S 600	550328A
S 600	550686A
S 600	550697
S 600	551394A
S 600	551581A

CLASSE S (W220)

S 280	550142
S 280	550142A
S 280	550143A
S 280	550275A
S 280	550328A
S 280	550697
S 280	550765
S 280	551104
S 280	551570A
S 280	551616A
S 320	550142
S 320	550142A
S 320	550143A
S 320	550275A
S 320	550328A
S 320	550697
S 320	551104
S 320	551570A
S 320	551616A
S 320 CDI	550142
S 320 CDI	550142A
S 320 CDI	550275A
S 320 CDI	550509A
S 320 CDI	550627
S 320 CDI	550627A
S 320 CDI	550686A
S 320 CDI	551104
S 320 CDI	551364
S 320 CDI	551503A
S 320 CDI	551570A
S 320 CDI	551616A
S 350	550142
S 350	550142A
S 350	550143A
S 350	550275A
S 350	550328A
S 350	550697
S 350	551104
S 350	551570A
S 350	551616A
S 350 4-matic	550142
S 350 4-matic	550142A
S 350 4-matic	550143A
S 350 4-matic	550275A
S 350 4-matic	550328A
S 350 4-matic	550697
S 350 4-matic	551104
S 350 4-matic	551570A
S 350 4-matic	551616A
S 400 CDI	550142
S 400 CDI	550142A
S 400 CDI	550143A
S 400 CDI	550275A
S 400 CDI	550509A
S 400 CDI	550686A
S 400 CDI	551104
S 400 CDI	551570A
S 400 CDI	551616A
S 430	550142
S 430	550142A
S 430	550143A
S 430	550275A
S 430	550328A
S 430	550697
S 430	551104
S 430	551570A
S 430	551616A
S 430 4-matic	550142
S 430 4-matic	550142A
S 430 4-matic	550143A

Original equipment numbers and pictures in this catalogue are used for reference purposes only.

ERA S.r.l. Via F. Santi, 15 - 10024 Moncalieri (TO) Italy - Tel. +39 011.6891511 - Fax +39 011.6472862 - italia@eraspares.it - www.eraspares.it

Applicazioni veicolari - Vehicles applications

S 430 4-matic	550275A
S 430 4-matic	550328A
S 430 4-matic	550697
S 430 4-matic	551104
S 430 4-matic	551570A
S 430 4-matic	551616A
S 500	550142
S 500	550142A
S 500	550143A
S 500	550275A
S 500	550328A
S 500	550697
S 500	551104
S 500	551570A
S 500	551616A
S 500 (220.075, 220.175, 220.875)	550275A
S 500 4-matic	550142
S 500 4-matic	550142A
S 500 4-matic	550143A
S 500 4-matic	550275A
S 500 4-matic	550328A
S 500 4-matic	550697
S 500 4-matic	551104
S 500 4-matic	551570A
S 500 4-matic	551616A
S 55 AMG	550142
S 55 AMG	550142A
S 55 AMG	550143A
S 55 AMG	550275A
S 55 AMG	550328A
S 55 AMG	550697
S 55 AMG	551104
S 55 AMG	551570A
S 55 AMG	551616A
S 55 AMG Kompressor	550142
S 55 AMG Kompressor	550142A
S 55 AMG Kompressor	550143A
S 55 AMG Kompressor	550275A
S 55 AMG Kompressor	550328A
S 55 AMG Kompressor	550686A
S 55 AMG Kompressor	550697
S 55 AMG Kompressor	551104
S 55 AMG Kompressor	551570A
S 55 AMG Kompressor	551616A
S 600	550142
S 600	550142A
S 600	550143A
S 600	550275A
S 600	550686A
S 600	550697
S 600	550765
S 600	551104
S 600	551570A
S 600	551616A
S 63 AMG	550275A
S 63 AMG	551104
S 63 AMG	551570A
S 63 AMG	551616A
S 65 AMG	550142
S 65 AMG	550142A
S 65 AMG	550143A
S 65 AMG	550275A
S 65 AMG	550686A
S 65 AMG	550697
S 65 AMG	551104
S 65 AMG	551570A
S 65 AMG	551616A

CLASSE S (W221)	
S 250 CDI	550143A
S 250 CDI	550275A
S 250 CDI	550627
S 250 CDI	550627A
S 250 CDI	550686A
S 250 CDI	550764
S 250 CDI	550778
S 250 CDI	550778A
S 250 CDI	551131
S 250 CDI	551330
S 250 CDI	551409
S 250 CDI	551570A
S 250 CDI	551600A
S 280	550142
S 280	550142A
S 280	550143A
S 280	550765
S 280	550777A
S 280	551393A
S 280	551570A
S 300	550142
S 300	550142A
S 300	550143A
S 300	550765
S 300	550777A
S 300	551393A
S 300	551570A
S 300	551600A
S 320 CDI	550143A
S 320 CDI	550627
S 320 CDI	550627A
S 320 CDI	550686A
S 320 CDI	551535A
S 320 CDI	551539A
S 320 CDI	551570A
S 320 CDI / S 350 CDI	550143A
S 320 CDI / S 350 CDI	550509A
S 320 CDI / S 350 CDI	550627
S 320 CDI / S 350 CDI	550627A
S 320 CDI / S 350 CDI	550686A
S 320 CDI / S 350 CDI	551104
S 320 CDI / S 350 CDI	551364
S 320 CDI / S 350 CDI	551393A
S 320 CDI / S 350 CDI	551535A
S 320 CDI / S 350 CDI	551539A
S 320 CDI / S 350 CDI	551570A
S 320 CDI / S 350 CDI	551616A
S 320 CDI 4-matic	550509A
S 320 CDI 4-matic	550627
S 320 CDI 4-matic	550627A
S 320 CDI 4-matic	550686A
S 320 CDI 4-matic	550892
S 320 CDI 4-matic	550892A
S 320 CDI 4-matic	551104
S 320 CDI 4-matic	551364
S 320 CDI 4-matic	551393A
S 320 CDI 4-matic	551535A
S 320 CDI 4-matic	551539A
S 320 CDI 4-matic	551570A
S 320 CDI 4-matic	551600A
S 320 CDI 4-matic	551616A
S 350	550045
S 350	550045A
S 350	550143A
S 350	550765
S 350	550777A
S 350	551104
S 350	551393A
S 350	551570A
S 350	551600A
S 350	551616A
S 350 4-matic	550045
S 350 4-matic	550045A
S 350 4-matic	550143A
S 350 4-matic	550765
S 350 4-matic	550777A
S 350 4-matic	551104
S 350 4-matic	551393A
S 350 4-matic	551570A
S 350 4-matic	551600A
S 350 4-matic	551616A
S 350 BlueTec	550143A
S 350 BlueTec	550627
S 350 BlueTec	550627A
S 350 BlueTec	550686A
S 350 BlueTec	550892
S 350 BlueTec	550892A
S 350 BlueTec	551501A
S 350 BlueTec	551539A
S 350 BlueTec	551570A
S 350 BlueTec	551574A
S 350 BlueTec	551600A
S 350 BlueTEC 4-matic	550143A
S 350 BlueTEC 4-matic	550627
S 350 BlueTEC 4-matic	550627A
S 350 BlueTEC 4-matic	550686A
S 350 BlueTEC 4-matic	550892
S 350 BlueTEC 4-matic	550892A
S 350 BlueTEC 4-matic	551503A
S 350 BlueTEC 4-matic	551539A
S 350 BlueTEC 4-matic	551570A
S 350 BlueTEC 4-matic	551574A
S 350 BlueTEC 4-matic	551600A
S 350 CDI	550143A
S 350 CDI	550627
S 350 CDI	550627A
S 350 CDI	550686A
S 350 CDI	551535A
S 350 CDI	551539A
S 350 CDI	551570A
S 350 CDI 4-matic	550686A
S 350 CDI 4-matic	551535A
S 350 CDI 4-matic	551570A
S 350 CDI 4-matic	551600A
S 350 CGI	551570A
S 350 CGI	551574A
S 350 CGI	551600A
S 350 CGI 4-matic	551570A
S 350 CGI 4-matic	551574A
S 350 CGI 4-matic	551600A
S 400 Hybrid	550045
S 400 Hybrid	550045A
S 400 Hybrid	550142
S 400 Hybrid	550142A
S 400 Hybrid	550143A
S 400 Hybrid	550765
S 400 Hybrid	550777A
S 400 Hybrid	551393A
S 400 Hybrid	551570A
S 420 CDI / S 450 CDI	550143A
S 420 CDI / S 450 CDI	550627
S 420 CDI / S 450 CDI	550627A
S 420 CDI / S 450 CDI	550686A
S 420 CDI / S 450 CDI	550765
S 420 CDI / S 450 CDI	550892
S 420 CDI / S 450 CDI	550892A
S 420 CDI / S 450 CDI	551104
S 420 CDI / S 450 CDI	551364
S 420 CDI / S 450 CDI	551393A
S 420 CDI / S 450 CDI	551539A
S 420 CDI / S 450 CDI	551570A
S 420 CDI / S 450 CDI	551616A
S 450	550045
S 450	550045A
S 450	550142
S 450	550142A
S 450	550143A
S 450	550765
S 450	550777A
S 450	551104
S 450	551393A
S 450	551570A
S 450	551616A
S 450 4-matic	550045
S 450 4-matic	550045A
S 450 4-matic	550142
S 450 4-matic	550142A
S 450 4-matic	550143A
S 450 4-matic	550765

Original equipment numbers and pictures in this catalogue are used for reference purposes only.

ERA S.r.l. Via F. Santi, 15 - 10024 Moncalieri (TO) Italy - Tel. +39 011.6891511 - Fax +39 011.6472862 - italia@eraspares.it - www.eraspares.it

Applicazioni veicolari - Vehicles applications

S 450 4-matic	550777A
S 450 4-matic	551104
S 450 4-matic	551393A
S 450 4-matic	551570A
S 450 4-matic	551616A
S 450 CDI	550686A
S 450 CDI	551570A
S 500	550045
S 500	550045A
S 500	550142
S 500	550142A
S 500	550143A
S 500	550765
S 500	550777A
S 500	551104
S 500	551393A
S 500	551570A
S 500	551616A
S 500 4-matic	550045
S 500 4-matic	550045A
S 500 4-matic	550142
S 500 4-matic	550142A
S 500 4-matic	550143A
S 500 4-matic	550765
S 500 4-matic	550777A
S 500 4-matic	551104
S 500 4-matic	551393A
S 500 4-matic	551570A
S 500 4-matic	551616A
S 500 CGI	551570A
S 500 CGI	551574A
S 500 CGI	551600A
S 500 CGI 4-matic	551570A
S 500 CGI 4-matic	551574A
S 500 CGI 4-matic	551600A
S 600	550142
S 600	550142A
S 600	550143A
S 600	550275A
S 600	550686A
S 600	550697
S 600	550765
S 600	551104
S 600	551570A
S 600	551616A
S 63 AMG	550045
S 63 AMG	550045A
S 63 AMG	550142
S 63 AMG	550142A
S 63 AMG	550143A
S 63 AMG	550686A
S 63 AMG	550765
S 63 AMG	550777A
S 63 AMG	551104
S 63 AMG	551393A
S 63 AMG	551570A
S 63 AMG	551574A
S 63 AMG	551600A
S 63 AMG	551616A
S 65 AMG	550142
S 65 AMG	550142A
S 65 AMG	550143A
S 65 AMG	550275A
S 65 AMG	550686A
S 65 AMG	550697
S 65 AMG	550765
S 65 AMG	551104
S 65 AMG	551570A
S 65 AMG	551616A

CLASSE S (W222, V222, X222)

S 300 BlueTEC Hybrid	550143A
S 300 BlueTEC Hybrid	550686A
S 300 BlueTEC Hybrid	550764
S 300 BlueTEC Hybrid	550778
S 300 BlueTEC Hybrid	550778A
S 300 BlueTEC Hybrid	551131
S 300 BlueTEC Hybrid	551330
S 300 BlueTEC Hybrid	551570A
S 300 BlueTEC Hybrid	551600A
S 320	551574A
S 350 BlueTEC	550143A
S 350 BlueTEC	550627
S 350 BlueTEC	550627A
S 350 BlueTEC	550686A
S 350 BlueTEC	550892
S 350 BlueTEC	550892A
S 350 BlueTEC	551428A
S 350 BlueTEC	551570A
S 350 BlueTEC	551600A
S 350 BlueTEC 4-matic	550143A
S 350 BlueTEC 4-matic	550686A
S 350 BlueTEC 4-matic	550892
S 350 BlueTEC 4-matic	550892A
S 350 BlueTEC 4-matic	551428A
S 350 BlueTEC 4-matic	551570A
S 350 BlueTEC 4-matic	551600A
S 350 d	550686A
S 350 d 4-matic	550686A
S 400	551570A
S 400	551574A
S 400 d	550686A
S 400 d 4-matic	550686A
S 400 Hybrid	551570A
S 400 Hybrid	551574A
S 400 Hybrid	551600A
S 400 L 4-matic	551570A
S 400 L 4-matic	551574A
S 400 L 4-matic	551600A
S 500	551570A
S 500	551574A
S 500	551600A
S 500 4-matic	551570A
S 500 4-matic	551574A
S 500 4-matic	551600A
S 500 Hybrid	551570A
S 500 Hybrid	551574A
S 500 Hybrid	551600A
S 500 Maybach	551570A
S 500 Maybach	551574A
S 500 Maybach	551600A
S 500 Maybach 4-matic	551570A
S 500 Maybach 4-matic	551574A
S 500 Maybach 4-matic	551600A
S 560 e	551600A
S 600	550143A
S 600	550686A
S 600	550765
S 600	551570A
S 600	551574A
S 600 Maybach	550143A
S 600 Maybach	550686A
S 600 Maybach	550765
S 600 Maybach	551570A
S 600 Maybach	551574A
S 63 AMG	551570A
S 63 AMG	551574A
S 63 AMG	551600A
S 63 AMG 4-matic	551570A
S 63 AMG 4-matic	551574A
S 63 AMG 4-matic	551600A
S 65 AMG	550143A
S 65 AMG	550686A
S 65 AMG	550765
S 65 AMG	551570A
S 65 AMG	551574A
S 650 Maybach	550686A

CLASSE S Cabriolet (A217)

AMG S 63 4-matic	551570A
AMG S 63 4-matic	551574A
AMG S 63 4-matic	551600A
AMG S 65	550686A
AMG S 65	551570A
AMG S 65	551574A
S 500	551570A
S 500	551574A
S 500	551600A
S 650 Maybach	550686A

CLASSE S Coupé (C126)

420 SEC	551581A
500 SEC	551581A
500 SEC CAT	551581A
560 SEC	551581A

CLASSE S Coupé (C140)

SEC/CL 420	550226A
SEC/CL 420	550328A
SEC/CL 420	550369A
SEC/CL 420	550686A
SEC/CL 420	550697
SEC/CL 420	551394A
SEC/CL 420	551581A
SEC/CL 500	550226A
SEC/CL 500	550275A
SEC/CL 500	550328A
SEC/CL 500	550369A
SEC/CL 500	550697
SEC/CL 500	551394A
SEC/CL 500	551581A
SEC/CL 600	550226A
SEC/CL 600	550328A
SEC/CL 600	550686A
SEC/CL 600	550697
SEC/CL 600	551394A
SEC/CL 600	551581A

CLASSE S Coupé (C215)

CL 500	550143A
CL 500	550275A
CL 500	550328A
CL 500	550697
CL 500	551104
CL 500	551570A
CL 500	551616A
CL 55 AMG	550143A
CL 55 AMG	550275A
CL 55 AMG	550328A
CL 55 AMG	550697
CL 55 AMG	551104
CL 55 AMG	551570A
CL 55 AMG	551616A
CL 55 AMG Kompressor	550142
CL 55 AMG Kompressor	550142A
CL 55 AMG Kompressor	550275A
CL 55 AMG Kompressor	550328A
CL 55 AMG Kompressor	550686A
CL 55 AMG Kompressor	550697
CL 55 AMG Kompressor	551104
CL 55 AMG Kompressor	551570A
CL 55 AMG Kompressor	551616A
CL 600	550142
CL 600	550142A
CL 600	550143A
CL 600	550275A
CL 600	550686A
CL 600	550697
CL 600	550765
CL 600	551104
CL 600	551570A
CL 600	551616A
CL 63 AMG	551104
CL 63 AMG	551570A
CL 63 AMG	551616A
CL 65 AMG	550142
CL 65 AMG	550142A
CL 65 AMG	550143A

Original equipment numbers and pictures in this catalogue are used for reference purposes only.

ERA S.r.l. Via F. Santi, 15 - 10024 Moncalieri (TO) Italy - Tel. +39 011.6891511 - Fax +39 011.6472862 - italia@eraspares.it - www.eraspares.it

Applicazioni veicolari - Vehicles applications

CL 65 AMG	550275A
CL 65 AMG	550697
CL 65 AMG	551104
CL 65 AMG	551570A
CL 65 AMG	551616A

CLASSE S Coupé (C216)	
CL 500	550045
CL 500	550045A
CL 500	550143A
CL 500	550765
CL 500	551104
CL 500	551393A
CL 500	551570A
CL 500	551574A
CL 500	551600A
CL 500	551616A
CL 500 4-matic	550045
CL 500 4-matic	550045A
CL 500 4-matic	550143A
CL 500 4-matic	550765
CL 500 4-matic	551104
CL 500 4-matic	551393A
CL 500 4-matic	551570A
CL 500 4-matic	551600A
CL 500 4-matic	551616A
CL 600	550142
CL 600	550142A
CL 600	550143A
CL 600	550275A
CL 600	550686A
CL 600	550697
CL 600	550765
CL 600	551104
CL 600	551570A
CL 600	551616A
CL 63 AMG	550045
CL 63 AMG	550045A
CL 63 AMG	550143A
CL 63 AMG	550686A
CL 63 AMG	550765
CL 63 AMG	551104
CL 63 AMG	551393A
CL 63 AMG	551570A
CL 63 AMG	551574A
CL 63 AMG	551600A
CL 63 AMG	551616A
CL 65 AMG	550142
CL 65 AMG	550142A
CL 65 AMG	550143A
CL 65 AMG	550275A
CL 65 AMG	550686A
CL 65 AMG	550697
CL 65 AMG	550765
CL 65 AMG	551104
CL 65 AMG	551570A
CL 65 AMG	551616A

CLASSE S Coupé (C217)	
S 400 4-matic	551570A
S 400 4-matic	551574A
S 400 4-matic	551600A
S 450 4-matic	551600A
S 500	551570A
S 500	551574A
S 500	551600A
S 500 4-matic	551570A
S 500 4-matic	551574A
S 500 4-matic	551600A
S 63 AMG	551570A
S 63 AMG	551574A
S 63 AMG	551600A
S 63 AMG 4-matic	551570A
S 63 AMG 4-matic	551574A
S 63 AMG 4-matic	551600A
S 65 AMG	550143A
S 65 AMG	550686A
S 65 AMG	550765
S 65 AMG	551570A
S 65 AMG	551574A

CLASSE V (638/2)	
V 200	550045
V 200	550045A
V 200	550275A
V 200	550508
V 200	550508A
V 200	551088
V 200	551088A
V 200	551451A
V 200	551609A
V 200 CDI	550275A
V 200 CDI	550509A
V 200 CDI	550664A
V 200 CDI	550686A
V 200 CDI	551609A
V 220 CDI	550275A
V 220 CDI	550509A
V 220 CDI	550664A
V 220 CDI	550686A
V 220 CDI	551609A
V 230	550045
V 230	550045A
V 230	550275A
V 230	550508
V 230	550508A
V 230	550686A
V 230	551088
V 230	551088A
V 230	551451A
V 230	551609A
V 230 TD	550664A
V 230 TD	551451A
V 230 TD	551609A
V 280	551451A
V 280	551609A

CLASSE V (W447)	
V 200 CDI	550143A
V 200 CDI	550686A
V 200 CDI	550764
V 200 CDI	550778
V 200 CDI	550778A
V 200 CDI	551131
V 200 CDI	551330
V 200 CDI	551428A
V 200 CDI	551503A
V 200 CDI	551570A
V 200 CDI	551574A
V 200 CDI / d 4-matic	550143A
V 200 CDI / d 4-matic	550686A
V 200 CDI / d 4-matic	550764
V 200 CDI / d 4-matic	550778
V 200 CDI / d 4-matic	550778A
V 200 CDI / d 4-matic	551131
V 200 CDI / d 4-matic	551428A
V 200 CDI / d 4-matic	551570A
V 200 CDI / d 4-matic	551574A
V 220 CDI	550143A
V 220 CDI	550686A
V 220 CDI	550764
V 220 CDI	550778
V 220 CDI	550778A
V 220 CDI	551131
V 220 CDI	551330
V 220 CDI	551428A
V 220 CDI	551503A
V 220 CDI	551570A
V 220 CDI	551574A
V 220 CDI / d 4-matic	550143A
V 220 CDI / d 4-matic	550686A
V 220 CDI / d 4-matic	550764
V 220 CDI / d 4-matic	550778
V 220 CDI / d 4-matic	550778A
V 220 CDI / d 4-matic	551131
V 220 CDI / d 4-matic	551428A
V 220 CDI / d 4-matic	551570A
V 220 CDI / d 4-matic	551574A
V 250 BlueTEC	550143A
V 250 BlueTEC	550686A
V 250 BlueTEC	550764
V 250 BlueTEC	550778
V 250 BlueTEC	550778A
V 250 BlueTEC	551131
V 250 BlueTEC	551330
V 250 BlueTEC	551428A
V 250 BlueTEC	551503A
V 250 BlueTEC	551570A
V 250 BlueTEC	551574A
V 250 BlueTEC / V 250 d 4-matic	550143A
V 250 BlueTEC / V 250 d 4-matic	550686A
V 250 BlueTEC / V 250 d 4-matic	550764
V 250 BlueTEC / V 250 d 4-matic	550778
V 250 BlueTEC / V 250 d 4-matic	550778A
V 250 BlueTEC / V 250 d 4-matic	551131
V 250 BlueTEC / V 250 d 4-matic	551330
V 250 BlueTEC / V 250 d 4-matic	551428A
V 250 BlueTEC / V 250 d 4-matic	551570A
V 250 BlueTEC / V 250 d 4-matic	551574A

CLASSE X (470)	
X 220 d	550386A
X 220 d 4-matic	550386A
X 250 d	550386A
X 250 d 4-matic	550386A
X 350 d 4-matic	550686A

CLK (C208)	
200	550026
200	550026A
200	550045
200	550045A
200	550226A
200	550275A
200	550508
200	550508A
200	550686A
200	551091
200	551104
200	551394A
200	551451A
200	551570A
200 Kompressor	550026
200 Kompressor	550026A
200 Kompressor	550045
200 Kompressor	550045A
200 Kompressor	550142
200 Kompressor	550142A
200 Kompressor	550226A
200 Kompressor	550275A
200 Kompressor	550328A
200 Kompressor	550508
200 Kompressor	550508A
200 Kompressor	550686A
200 Kompressor	551104
200 Kompressor	551394A
200 Kompressor	551451A
200 Kompressor	551570A
230 Kompressor	550026
230 Kompressor	550026A
230 Kompressor	550045
230 Kompressor	550045A
230 Kompressor	550142
230 Kompressor	550142A
230 Kompressor	550226A
230 Kompressor	550275A
230 Kompressor	550328A
230 Kompressor	550508

Original equipment numbers and pictures in this catalogue are used for reference purposes only.

ERA S.r.l. Via F. Santi, 15 - 10024 Moncalieri (TO) Italy - Tel. +39 011.6891511 - Fax +39 011.6472862 - italia@eraspares.it - www.eraspares.it

Applicazioni veicolari - Vehicles applications

230 Kompressor	550508A
230 Kompressor	550686A
230 Kompressor	551104
230 Kompressor	551394A
230 Kompressor	551451A
230 Kompressor	551570A
320	550026
320	550026A
320	550143A
320	550166
320	550166A
320	550275A
320	550328A
320	550697
320	551104
320	551394A
320	551570A
430	550143A
430	550275A
430	550328A
430	550697
430	551104
430	551394A
430	551570A
55 AMG	550142
55 AMG	550142A
55 AMG	550143A
55 AMG	550275A
55 AMG	550328A
55 AMG	550697
55 AMG	551104
55 AMG	551211A
55 AMG	551394A
55 AMG	551570A

CLK (C209)

200 CGI	550045
200 CGI	550045A
200 CGI	550142
200 CGI	550142A
200 CGI	550275A
200 CGI	550328A
200 CGI	550686A
200 CGI	551104
200 CGI	551570A
200 CGI	551588A
200 CGI	551616A
200 Kompressor	550045
200 Kompressor	550045A
200 Kompressor	550142
200 Kompressor	550142A
200 Kompressor	550275A
200 Kompressor	550328A
200 Kompressor	550686A
200 Kompressor	550765
200 Kompressor	551104
200 Kompressor	551570A
200 Kompressor	551588A
200 Kompressor	551616A
220 CDI	550142
220 CDI	550142A
220 CDI	550143A
220 CDI	550275A
220 CDI	550328A
220 CDI	550509A
220 CDI	550627
220 CDI	550627A
220 CDI	550686A
220 CDI	550764
220 CDI	550778
220 CDI	550778A
220 CDI	550892
220 CDI	550892A
220 CDI	551104
220 CDI	551364
220 CDI	551535A
220 CDI	551570A
220 CDI	551616A
240	550143A
240	550275A
240	550328A
240	550697
240	550765
240	551104
240	551570A
240	551616A
270 CDI	550142
270 CDI	550142A
270 CDI	550275A
270 CDI	550328A
270 CDI	550509A
270 CDI	550686A
270 CDI	551104
270 CDI	551570A
270 CDI	551616A
280	550045
280	550045A
280	550142
280	550142A
280	550143A
280	550275A
280	550328A
280	550765
280	550777A
280	551104
280	551393A
280	551570A
280	551600A
280	551616A
320	550143A
320	550275A
320	550328A
320	550697
320	551104
320	551570A
320	551616A
320 CDI	550143A
320 CDI	550275A
320 CDI	550328A
320 CDI	550509A
320 CDI	550627
320 CDI	550627A
320 CDI	550686A
320 CDI	550892
320 CDI	550892A
320 CDI	551104
320 CDI	551364
320 CDI	551393A
320 CDI	551534A
320 CDI	551570A
320 CDI	551600A
320 CDI	551616A
350	550045
350	550045A
350	550142
350	550142A
350	550143A
350	550275A
350	550328A
350	550697
350	550765
350	550777A
350	551104
350	551393A
350	551570A
350	551600A
350	551616A
500	550045
500	550045A
500	550143A
500	550275A
500	550328A
500	550697
500	550765
500	551104
500	551393A
500	551570A
500	551616A
55 AMG	550143A
55 AMG	550275A
55 AMG	550328A
55 AMG	550697
55 AMG	551104
55 AMG	551570A
55 AMG	551616A
63 AMG	550045
63 AMG	550045A
63 AMG	550142
63 AMG	550142A
63 AMG	550143A
63 AMG	550686A
63 AMG	550765
63 AMG	550777A
63 AMG	551104
63 AMG	551393A
63 AMG	551570A
63 AMG	551600A
63 AMG	551616A
CLK DTM AMG	551104

CLK Cabriolet (A208)

200	550026
200	550026A
200	550045
200	550045A
200	550226A
200	550275A
200	550508
200	550508A
200	550686A
200	551091
200	551104
200	551211A
200	551394A
200	551451A
200	551570A
200 Kompressor	550045
200 Kompressor	550045A
200 Kompressor	550142
200 Kompressor	550142A
200 Kompressor	550226A
200 Kompressor	550275A
200 Kompressor	550328A
200 Kompressor	550508
200 Kompressor	550508A
200 Kompressor	550686A
200 Kompressor	551104
200 Kompressor	551394A
200 Kompressor	551451A
200 Kompressor	551570A
230 Kompressor	550045
230 Kompressor	550045A
230 Kompressor	550142
230 Kompressor	550142A
230 Kompressor	550226A
230 Kompressor	550275A
230 Kompressor	550328A
230 Kompressor	550508
230 Kompressor	550508A
230 Kompressor	550686A
230 Kompressor	551104
230 Kompressor	551211A
230 Kompressor	551394A
230 Kompressor	551451A
230 Kompressor	551570A
320	550143A
320	550166
320	550166A

ERA S.r.l. Via F. Santi, 15 - 10024 Moncalieri (TO) Italy - Tel. +39 011.6891511 - Fax +39 011.6472862 - italia@eraspares.it - www.eraspares.it

Applicazioni veicolari - Vehicles applications

320	550275A
320	550328A
320	550697
320	551104
320	551394A
320	551570A
430	550143A
430	550275A
430	550328A
430	550697
430	551104
430	551394A
430	551570A
55 AMG	550142
55 AMG	550142A
55 AMG	550275A
55 AMG	550328A
55 AMG	550697
55 AMG	551104
55 AMG	551211A
55 AMG	551394A
55 AMG	551570A

CLK Cabriolet (A209)

CLK 200 CGI	550045
CLK 200 CGI	550045A
CLK 200 CGI	550142
CLK 200 CGI	550142A
CLK 200 CGI	550275A
CLK 200 CGI	550328A
CLK 200 CGI	550686A
CLK 200 CGI	551104
CLK 200 CGI	551588A
CLK 200 CGI	551616A
CLK 200 Kompressor	550045
CLK 200 Kompressor	550045A
CLK 200 Kompressor	550142
CLK 200 Kompressor	550142A
CLK 200 Kompressor	550275A
CLK 200 Kompressor	550328A
CLK 200 Kompressor	550686A
CLK 200 Kompressor	550765
CLK 200 Kompressor	551104
CLK 200 Kompressor	551570A
CLK 200 Kompressor	551588A
CLK 200 Kompressor	551616A
CLK 240	550143A
CLK 240	550275A
CLK 240	550328A
CLK 240	550697
CLK 240	550765
CLK 240	551104
CLK 240	551570A
CLK 240	551616A
CLK 280	550045
CLK 280	550045A
CLK 280	550142
CLK 280	550142A
CLK 280	550143A
CLK 280	550275A
CLK 280	550328A
CLK 280	550765
CLK 280	550777A
CLK 280	551104
CLK 280	551393A
CLK 280	551570A
CLK 280	551600A
CLK 280	551616A
CLK 320	550143A
CLK 320	550275A
CLK 320	550328A
CLK 320	550697
CLK 320	551104
CLK 320	551570A
CLK 320	551616A
CLK 320 CDI	550143A
CLK 320 CDI	550275A
CLK 320 CDI	550328A
CLK 320 CDI	550509A
CLK 320 CDI	550627
CLK 320 CDI	550627A
CLK 320 CDI	550686A
CLK 320 CDI	550892
CLK 320 CDI	550892A
CLK 320 CDI	551104
CLK 320 CDI	551364
CLK 320 CDI	551393A
CLK 320 CDI	551534A
CLK 320 CDI	551570A
CLK 320 CDI	551600A
CLK 320 CDI	551616A
CLK 350	550045
CLK 350	550045A
CLK 350	550142
CLK 350	550142A
CLK 350	550143A
CLK 350	550275A
CLK 350	550328A
CLK 350	550697
CLK 350	550765
CLK 350	550777A
CLK 350	551104
CLK 350	551393A
CLK 350	551570A
CLK 350	551600A
CLK 350	551616A
CLK 500	550045
CLK 500	550045A
CLK 500	550142
CLK 500	550142A
CLK 500	550143A
CLK 500	550275A
CLK 500	550328A
CLK 500	550697
CLK 500	550765
CLK 500	551104
CLK 500	551393A
CLK 500	551570A
CLK 500	551616A
CLK 55 AMG	550143A
CLK 55 AMG	550275A
CLK 55 AMG	550328A
CLK 55 AMG	550697
CLK 55 AMG	551104
CLK 55 AMG	551570A
CLK 55 AMG	551616A
CLK 63 AMG	550045
CLK 63 AMG	550045A
CLK 63 AMG	550142
CLK 63 AMG	550142A
CLK 63 AMG	550143A
CLK 63 AMG	550686A
CLK 63 AMG	550765
CLK 63 AMG	550777A
CLK 63 AMG	551104
CLK 63 AMG	551393A
CLK 63 AMG	551570A
CLK 63 AMG	551600A
CLK 63 AMG	551616A

CLS (C218)

CLS 220 BlueTEC	550143A
CLS 220 BlueTEC	550275A
CLS 220 BlueTEC	550686A
CLS 220 BlueTEC	550764
CLS 220 BlueTEC	550778
CLS 220 BlueTEC	550778A
CLS 220 BlueTEC	551131
CLS 220 BlueTEC	551137
CLS 220 BlueTEC	551137A
CLS 220 BlueTEC	551330
CLS 220 BlueTEC	551409
CLS 220 BlueTEC	551534A
CLS 220 BlueTEC	551570A
CLS 220 BlueTEC	551574A
CLS 220 BlueTEC	551600A
CLS 250 BlueTEC 4-matic	550143A
CLS 250 BlueTEC 4-matic	550275A
CLS 250 BlueTEC 4-matic	550686A
CLS 250 BlueTEC 4-matic	550764
CLS 250 BlueTEC 4-matic	550778
CLS 250 BlueTEC 4-matic	550778A
CLS 250 BlueTEC 4-matic	551131
CLS 250 BlueTEC 4-matic	551137
CLS 250 BlueTEC 4-matic	551137A
CLS 250 BlueTEC 4-matic	551330
CLS 250 BlueTEC 4-matic	551409
CLS 250 BlueTEC 4-matic	551534A
CLS 250 BlueTEC 4-matic	551570A
CLS 250 BlueTEC 4-matic	551574A
CLS 250 BlueTEC 4-matic	551600A
CLS 250 CDI	550143A
CLS 250 CDI	550275A
CLS 250 CDI	550627
CLS 250 CDI	550627A
CLS 250 CDI	550686A
CLS 250 CDI	550764
CLS 250 CDI	550778
CLS 250 CDI	550778A
CLS 250 CDI	551130
CLS 250 CDI	551130A
CLS 250 CDI	551131
CLS 250 CDI	551137
CLS 250 CDI	551137A
CLS 250 CDI	551167
CLS 250 CDI	551167A
CLS 250 CDI	551330
CLS 250 CDI	551409
CLS 250 CDI	551503A
CLS 250 CDI	551534A
CLS 250 CDI	551570A
CLS 250 CDI	551574A
CLS 250 CDI	551600A
CLS 350	551570A
CLS 350	551574A
CLS 350	551600A
CLS 350 BlueTEC	550143A
CLS 350 BlueTEC	550627
CLS 350 BlueTEC	550627A
CLS 350 BlueTEC	550686A
CLS 350 BlueTEC	550892
CLS 350 BlueTEC	550892A
CLS 350 BlueTEC	551428A
CLS 350 BlueTEC	551570A
CLS 350 BlueTEC	551574A
CLS 350 BlueTEC	551600A
CLS 350 BlueTEC 4-matic	550143A
CLS 350 BlueTEC 4-matic	550627
CLS 350 BlueTEC 4-matic	550627A
CLS 350 BlueTEC 4-matic	550686A
CLS 350 BlueTEC 4-matic	550892
CLS 350 BlueTEC 4-matic	550892A
CLS 350 BlueTEC 4-matic	551428A
CLS 350 BlueTEC 4-matic	551570A
CLS 350 BlueTEC 4-matic	551574A
CLS 350 BlueTEC 4-matic	551600A
CLS 350 CDI	550142
CLS 350 CDI	550142A
CLS 350 CDI	550143A
CLS 350 CDI	550627
CLS 350 CDI	550627A
CLS 350 CDI	550686A
CLS 350 CDI	550892
CLS 350 CDI	550892A
CLS 350 CDI	551570A
CLS 350 CDI	551574A
CLS 350 CDI	551600A
CLS 350 CDI 4-matic	550143A

Original equipment numbers and pictures in this catalogue are used for reference purposes only.

ERA S.r.l. Via F. Santi, 15 - 10024 Moncalieri (TO) Italy - Tel. +39 011.6891511 - Fax +39 011.6472862 - italia@eraspares.it - www.eraspares.it

Applicazioni veicolari - Vehicles applications

CLS 350 CDI 4-matic	550627
CLS 350 CDI 4-matic	550627A
CLS 350 CDI 4-matic	550686A
CLS 350 CDI 4-matic	550892
CLS 350 CDI 4-matic	550892A
CLS 350 CDI 4-matic	551137
CLS 350 CDI 4-matic	551137A
CLS 350 CDI 4-matic	551570A
CLS 350 CDI 4-matic	551574A
CLS 350 CDI 4-matic	551600A
CLS 350 d 4-matic	550143A
CLS 350 d 4-matic	550686A
CLS 350 d 4-matic	550892
CLS 350 d 4-matic	550892A
CLS 350 d 4-matic	551428A
CLS 350 d 4-matic	551570A
CLS 350 d 4-matic	551574A
CLS 350 d 4-matic	551600A
CLS 400	551570A
CLS 400	551574A
CLS 400	551600A
CLS 400 4-matic	551570A
CLS 400 4-matic	551574A
CLS 400 4-matic	551600A
CLS 500	551570A
CLS 500	551574A
CLS 500	551600A
CLS 500 4-matic	551570A
CLS 500 4-matic	551574A
CLS 500 4-matic	551600A
CLS 63 AMG	551570A
CLS 63 AMG	551574A
CLS 63 AMG 4-matic	551570A
CLS 63 AMG 4-matic	551574A

CLS (C219)	
CLS 280	550045
CLS 280	550045A
CLS 280	550142
CLS 280	550142A
CLS 280	550143A
CLS 280	550765
CLS 280	550777A
CLS 280	551104
CLS 280	551393A
CLS 280	551570A
CLS 280	551616A
CLS 300	550045
CLS 300	550045A
CLS 300	550143A
CLS 300	550765
CLS 300	550777A
CLS 300	551104
CLS 300	551393A
CLS 300	551570A
CLS 300	551600A
CLS 300	551616A
CLS 320 CDI	550143A
CLS 320 CDI	550509A
CLS 320 CDI	550627
CLS 320 CDI	550627A
CLS 320 CDI	550686A
CLS 320 CDI	550892
CLS 320 CDI	550892A
CLS 320 CDI	551104
CLS 320 CDI	551364
CLS 320 CDI	551393A
CLS 320 CDI	551539A
CLS 320 CDI	551570A
CLS 320 CDI	551616A
CLS 350	550045
CLS 350	550045A
CLS 350	550142
CLS 350	550142A
CLS 350	550143A
CLS 350	550765
CLS 350	550777A
CLS 350	551104
CLS 350	551393A
CLS 350	551534A
CLS 350	551570A
CLS 350	551616A
CLS 350 CDI	550143A
CLS 350 CDI	550509A
CLS 350 CDI	550627
CLS 350 CDI	550627A
CLS 350 CDI	550686A
CLS 350 CDI	550892
CLS 350 CDI	550892A
CLS 350 CDI	551104
CLS 350 CDI	551364
CLS 350 CDI	551393A
CLS 350 CDI	551539A
CLS 350 CDI	551570A
CLS 350 CDI	551600A
CLS 350 CDI	551616A
CLS 500	550045
CLS 500	550045A
CLS 500	550142
CLS 500	550142A
CLS 500	550143A
CLS 500	550275A
CLS 500	550328A
CLS 500	550697
CLS 500	550765
CLS 500	550777A
CLS 500	551104
CLS 500	551393A
CLS 500	551570A
CLS 500	551616A
CLS 55 AMG	550142
CLS 55 AMG	550142A
CLS 55 AMG	550275A
CLS 55 AMG	550328A
CLS 55 AMG	550686A
CLS 55 AMG	550697
CLS 55 AMG	551104
CLS 55 AMG	551570A
CLS 55 AMG	551616A
CLS 550	550045
CLS 550	550045A
CLS 550	550143A
CLS 550	550765
CLS 63 AMG	550045
CLS 63 AMG	550045A
CLS 63 AMG	550142
CLS 63 AMG	550142A
CLS 63 AMG	550143A
CLS 63 AMG	550686A
CLS 63 AMG	550765
CLS 63 AMG	550777A
CLS 63 AMG	551104
CLS 63 AMG	551393A
CLS 63 AMG	551570A
CLS 63 AMG	551616A

CLS (C257)	
CLS 300 d	550686A
CLS 350 d	550686A
CLS 350 d 4-matic	550686A
CLS 400 d 4-matic	550686A

CLS Shooting Brake (X218)	
CLS 220 BlueTEC	550143A
CLS 220 BlueTEC	550275A
CLS 220 BlueTEC	550686A
CLS 220 BlueTEC	550764
CLS 220 BlueTEC	550778
CLS 220 BlueTEC	550778A
CLS 220 BlueTEC	551131
CLS 220 BlueTEC	551137
CLS 220 BlueTEC	551137A
CLS 220 BlueTEC	551330
CLS 220 BlueTEC	551409
CLS 220 BlueTEC	551534A
CLS 220 BlueTEC	551570A
CLS 220 BlueTEC	551574A
CLS 220 BlueTEC	551600A
CLS 250 BlueTEC 4-matic	550143A
CLS 250 BlueTEC 4-matic	550275A
CLS 250 BlueTEC 4-matic	550686A
CLS 250 BlueTEC 4-matic	550764
CLS 250 BlueTEC 4-matic	550778
CLS 250 BlueTEC 4-matic	550778A
CLS 250 BlueTEC 4-matic	551131
CLS 250 BlueTEC 4-matic	551137
CLS 250 BlueTEC 4-matic	551137A
CLS 250 BlueTEC 4-matic	551330
CLS 250 BlueTEC 4-matic	551409
CLS 250 BlueTEC 4-matic	551534A
CLS 250 BlueTEC 4-matic	551570A
CLS 250 BlueTEC 4-matic	551574A
CLS 250 BlueTEC 4-matic	551600A
CLS 250 CDI	550143A
CLS 250 CDI	550275A
CLS 250 CDI	550627
CLS 250 CDI	550627A
CLS 250 CDI	550686A
CLS 250 CDI	550764
CLS 250 CDI	550778
CLS 250 CDI	550778A
CLS 250 CDI	551131
CLS 250 CDI	551137
CLS 250 CDI	551137A
CLS 250 CDI	551330
CLS 250 CDI	551409
CLS 250 CDI	551534A
CLS 250 CDI	551570A
CLS 250 CDI	551574A
CLS 250 CDI	551600A
CLS 350	551570A
CLS 350	551574A
CLS 350	551600A
CLS 350 BlueTEC	550143A
CLS 350 BlueTEC	550686A
CLS 350 BlueTEC	550892
CLS 350 BlueTEC	550892A
CLS 350 BlueTEC	551428A
CLS 350 BlueTEC	551570A
CLS 350 BlueTEC	551574A
CLS 350 BlueTEC	551600A
CLS 350 BlueTEC / d	550686A
CLS 350 BlueTEC 4-matic	550143A
CLS 350 BlueTEC 4-matic	550686A
CLS 350 BlueTEC 4-matic	550892
CLS 350 BlueTEC 4-matic	550892A
CLS 350 BlueTEC 4-matic	551428A
CLS 350 BlueTEC 4-matic	551570A
CLS 350 BlueTEC 4-matic	551574A
CLS 350 BlueTEC 4-matic	551600A
CLS 350 CDI	550143A
CLS 350 CDI	550627
CLS 350 CDI	550627A
CLS 350 CDI	550686A
CLS 350 CDI	550892
CLS 350 CDI	550892A
CLS 350 CDI	551570A
CLS 350 CDI	551574A
CLS 350 CDI	551600A
CLS 350 CDI 4-matic	550143A
CLS 350 CDI 4-matic	550627
CLS 350 CDI 4-matic	550627A
CLS 350 CDI 4-matic	550686A
CLS 350 CDI 4-matic	550892
CLS 350 CDI 4-matic	550892A
CLS 350 CDI 4-matic	551137
CLS 350 CDI 4-matic	551137A
CLS 350 CDI 4-matic	551428A

Original equipment numbers and pictures in this catalogue are used for reference purposes only.

ERA S.r.l. Via F. Santi, 15 - 10024 Moncalieri (TO) Italy - Tel. +39 011.6891511 - Fax +39 011.6472862 - italia@eraspares.it - www.eraspares.it

Applicazioni veicolari - Vehicles applications

CLS 350 CDI 4-matic	551570A
CLS 350 CDI 4-matic	551574A
CLS 350 CDI 4-matic	551600A
CLS 350 d 4-matic	550143A
CLS 350 d 4-matic	550686A
CLS 350 d 4-matic	550892
CLS 350 d 4-matic	550892A
CLS 350 d 4-matic	551428A
CLS 350 d 4-matic	551570A
CLS 350 d 4-matic	551574A
CLS 350 d 4-matic	551600A
CLS 400	551570A
CLS 400	551574A
CLS 400	551600A
CLS 400 4-matic	551570A
CLS 400 4-matic	551574A
CLS 400 4-matic	551600A
CLS 500	551570A
CLS 500	551574A
CLS 500	551600A
CLS 500 4-matic	551570A
CLS 500 4-matic	551574A
CLS 500 4-matic	551600A
CLS 63 AMG	551570A
CLS 63 AMG	551574A
CLS 63 AMG 4-matic	551570A
CLS 63 AMG 4-matic	551574A

ECONIC	
1823 L, 1823 LL	551570A
1824 L, 1824 LL	551570A
1828 L	551570A
1828 L, 1828 LL	551570A
1828 LLS	551570A
1828 LS	551570A
1829 L, 1829 LL	551570A
1829 LS	551570A
1833 L, 1833 LL	551570A
1833 LS	551570A
2624 L	551570A
2628 L	551570A
2628 LL	551570A
2629 L, 2629 LL	551570A
2633 L	551570A
2633 L, 2633 LL	551570A
2633 LL	551570A
3233 L, 3233 LL	551570A

ECONIC 2	
1830 LL	551570A
1835 LL	551570A
2630 LL	551570A
2635 LL	551570A

GLC (X253)	
220 d 4-matic	550275A
220 d 4-matic	550686A
220 d 4-matic	550764
220 d 4-matic	550778
220 d 4-matic	550778A
220 d 4-matic	551570A
220 d 4-matic	551574A
220 d 4-matic	551600A
250 4-matic	550697
250 4-matic	551570A
250 4-matic	551600A
250 d 4-matic	550275A
250 d 4-matic	550686A
250 d 4-matic	550764
250 d 4-matic	550778
250 d 4-matic	550778A
250 d 4-matic	551570A
250 d 4-matic	551574A
250 d 4-matic	551600A
350 d 4-matic	550686A
350 d 4-matic	551574A
350 d 4-matic	551600A
350 e 4-matic	550697
350 e 4-matic	551570A
350 e 4-matic	551600A
AMG 43 4-matic	551570A
AMG 43 4-matic	551574A
AMG 43 4-matic	551600A

GLC Coupe (C253)	
220 d 4-matic	550275A
220 d 4-matic	550686A
220 d 4-matic	550764
220 d 4-matic	550778
220 d 4-matic	550778A
220 d 4-matic	551574A
220 d 4-matic	551600A
250 4-matic	550697
250 4-matic	551570A
250 4-matic	551600A
250 d 4-matic	550275A
250 d 4-matic	550686A
250 d 4-matic	550764
250 d 4-matic	550778
250 d 4-matic	550778A
250 d 4-matic	551574A
250 d 4-matic	551600A
300 4-matic	551600A
350 d 4-matic	550143A
350 d 4-matic	550509A
350 d 4-matic	550686A
350 d 4-matic	550892
350 d 4-matic	550892A
350 d 4-matic	551574A
350 d 4-matic	551600A
350 e 4-matic	551600A
AMG 43 4-matic	551600A
AMG 63 4-matic+	550697
AMG 63 S 4-matic+	550697

GLE (V167)	
GLE 300 d 4-matic	550686A
GLE 350 d 4-matic	550686A
GLE 400 d 4-matic	550686A

GLE (W166)	
250 d	550143A
250 d	550275A
250 d	550686A
250 d	550764
250 d	550778
250 d	550778A
250 d	551131
250 d	551137
250 d	551137A
250 d	551409
250 d	551428A
250 d	551503A
250 d	551570A
250 d	551574A
250 d	551600A
250 d 4-matic	550143A
250 d 4-matic	550275A
250 d 4-matic	550686A
250 d 4-matic	550764
250 d 4-matic	550778
250 d 4-matic	550778A
250 d 4-matic	551131
250 d 4-matic	551137
250 d 4-matic	551137A
250 d 4-matic	551409
250 d 4-matic	551428A
250 d 4-matic	551503A
250 d 4-matic	551570A
250 d 4-matic	551574A
250 d 4-matic	551600A
320 4-matic	551574A
350 d 4-matic	550143A
350 d 4-matic	550509A
350 d 4-matic	550686A
350 d 4-matic	550892
350 d 4-matic	550892A
350 d 4-matic	551428A
350 d 4-matic	551503A
350 d 4-matic	551570A
350 d 4-matic	551574A
350 d 4-matic	551600A
400 4-matic	551570A
400 4-matic	551574A
400 4-matic	551600A
450 AMG 4-matic	551570A
450 AMG 4-matic	551574A
450 AMG 4-matic	551600A
500 4-matic	551570A
500 4-matic	551574A
500 4-matic	551600A
500 e 4-matic	551570A
500 e 4-matic	551574A
500 e 4-matic	551600A
AMG 43 4-matic	551600A
AMG 63 4-matic	551570A
AMG 63 4-matic	551574A
AMG 63 S 4-matic	551570A
AMG 63 S 4-matic	551574A

GLE Coupe (C167)	
GLE 350 d 4-matic	550686A
GLE 400 d 4-matic	550686A

GLE Coupe (C292)	
350 d 4-matic	550143A
350 d 4-matic	550686A
350 d 4-matic	550892
350 d 4-matic	550892A
350 d 4-matic	551428A
350 d 4-matic	551503A
350 d 4-matic	551570A
350 d 4-matic	551574A
350 d 4-matic	551600A
400 4-matic	551570A
400 4-matic	551574A
400 4-matic	551600A
450 AMG 4-matic	551570A
450 AMG 4-matic	551574A
450 AMG 4-matic	551600A
500 4-matic	551570A
500 4-matic	551574A
500 4-matic	551600A
AMG 43 4-matic	551600A
AMG 63 4-matic	551570A
AMG 63 4-matic	551574A
AMG 63 S 4-matic	551570A
AMG 63 S 4-matic	551574A

GLS (X166)	
350 d 4-matic	551574A
350 d 4-matic	551600A
400 4-matic	551574A
400 4-matic	551600A
500 4-matic	551574A
500 4-matic	551600A
AMG 63 4-matic	551574A

MARCO POLO Camper (W447)	
200 CDI	550686A
220 CDI	550686A
220 CDI 4-matic	550686A
250 CDI	550686A
250 CDI 4-matic	550686A

SL (R107)	
300 SL	551451A
420 SL	551581A

Original equipment numbers and pictures in this catalogue are used for reference purposes only.

ERA S.r.l. Via F. Santi, 15 - 10024 Moncalieri (TO) Italy - Tel. +39 011.6891511 - Fax +39 011.6472862 - italia@eraspares.it - www.eraspares.it

Applicazioni veicolari - Vehicles applications

500 SL	551581A
560 SL	551581A

SL (R129)	
280	550045
280	550045A
280	550256
280	550275A
280	550328A
280	550369A
280	550508
280	550508A
280	550686A
280	550697
280	551211A
280	551394A
280	551451A
280	551570A
300 SL	551088
300 SL	551088A
300 SL	551394A
300 SL	551451A
300 SL	551570A
300 SL-24	550369A
300 SL-24	551088
300 SL-24	551088A
300 SL-24	551394A
300 SL-24	551451A
300 SL-24	551570A
320	550045
320	550045A
320	550275A
320	550328A
320	550369A
320	550508
320	550508A
320	550686A
320	550697
320	551088
320	551088A
320	551211A
320	551394A
320	551451A
320	551570A
500	550275A
500	550328A
500	550369A
500	550686A
500	550697
500	551394A
500	551570A
500	551581A
500 SL	550328A
500 SL	550369A
500 SL	550697
500 SL	551394A
500 SL	551570A
500 SL	551581A
55 AMG	550275A
55 AMG	550686A
55 AMG	550697
55 AMG	551394A
55 AMG	551570A
60 AMG	550226A
60 AMG	550328A
60 AMG	550697
60 AMG	551394A
60 AMG	551570A
60 AMG	551581A
600	550226A
600	550328A
600	550686A
600	550697
600	551394A
600	551570A
600	551581A

600 SL	551570A
SL 73 AMG	551394A
SL 73 AMG	551570A

SL (R230)	
280	550045
280	550045A
280	550142
280	550142A
280	550143A
280	550765
280	550777A
280	551393A
280	551570A
280	551600A
280	551616A
300	550045
300	550045A
300	550142
300	550142A
300	550143A
300	550765
300	550777A
300	551393A
300	551570A
300	551600A
300	551616A
350	550045
350	550045A
350	550142
350	550142A
350	550143A
350	550275A
350	550328A
350	550697
350	550765
350	550777A
350	551393A
350	551570A
350	551600A
350	551616A
500	550045
500	550045A
500	550142
500	550142A
500	550143A
500	550275A
500	550328A
500	550697
500	550765
500	550777A
500	551393A
500	551570A
500	551600A
500	551616A
55 AMG	550142
55 AMG	550142A
55 AMG	550275A
55 AMG	550328A
55 AMG	550686A
55 AMG	550697
55 AMG	551570A
55 AMG	551616A
55 AMG Kompressor	550142
55 AMG Kompressor	550142A
55 AMG Kompressor	550275A
55 AMG Kompressor	550328A
55 AMG Kompressor	550686A
55 AMG Kompressor	550697
55 AMG Kompressor	551570A
55 AMG Kompressor	551616A
600	550142
600	550142A
600	550275A
600	550686A
600	550697

600	550765
600	551570A
600	551616A
63AMG	550045
63AMG	550045A
63AMG	550142
63AMG	550142A
63AMG	550143A
63AMG	550686A
63AMG	550765
63AMG	550777A
63AMG	551393A
63AMG	551570A
63AMG	551600A
65 AMG	550142
65 AMG	550142A
65 AMG	550275A
65 AMG	550686A
65 AMG	550697
65 AMG	550765
65 AMG	551570A
65 AMG	551616A
65 AMG Black Series	550142
65 AMG Black Series	550142A
65 AMG Black Series	550275A
65 AMG Black Series	550686A
65 AMG Black Series	550697
65 AMG Black Series	551570A

SL (R231)	
350	551570A
350	551574A
350	551600A
400	551570A
400	551574A
400	551600A
500	551570A
500	551574A
500	551600A
63 AMG	551570A
63 AMG	551574A
65 AMG	550143A
65 AMG	550686A
65 AMG	550765
65 AMG	551570A
65 AMG	551574A

SLC (R172)	
180	551600A
200	551600A
250 d	550275A
250 d	550686A
250 d	551574A
250 d	551600A
300	551600A
AMG SLC 43	551574A
AMG SLC 43	551600A

SLK (R170)	
200	550045
200	550045A
200	550226A
200	550275A
200	550508
200	550508A
200	551104
200	551394A
200	551451A
200	551570A
200 Kompressor	550045
200 Kompressor	550045A
200 Kompressor	550142
200 Kompressor	550142A
200 Kompressor	550226A
200 Kompressor	550275A
200 Kompressor	550328A

Original equipment numbers and pictures in this catalogue are used for reference purposes only.

ERA S.r.l. Via F. Santi, 15 - 10024 Moncalieri (TO) Italy - Tel. +39 011.6891511 - Fax +39 011.6472862 - italia@eraspares.it - www.eraspares.it

Applicazioni veicolari - Vehicles applications

200 Kompressor	550508
200 Kompressor	550508A
200 Kompressor	551104
200 Kompressor	551394A
200 Kompressor	551451A
200 Kompressor	551570A
230 Kompressor	550045
230 Kompressor	550045A
230 Kompressor	550142
230 Kompressor	550142A
230 Kompressor	550226A
230 Kompressor	550275A
230 Kompressor	550328A
230 Kompressor	550508
230 Kompressor	550508A
230 Kompressor	550686A
230 Kompressor	551104
230 Kompressor	551394A
230 Kompressor	551451A
230 Kompressor	551570A
32 AMG Kompressor	550142
32 AMG Kompressor	550142A
32 AMG Kompressor	550275A
32 AMG Kompressor	550328A
32 AMG Kompressor	550686A
32 AMG Kompressor	550697
32 AMG Kompressor	551104
32 AMG Kompressor	551394A
32 AMG Kompressor	551570A
320	550143A
320	550275A
320	550328A
320	550697
320	551104
320	551394A
320	551570A

SLK (R171)

200 Kompressor	550045
200 Kompressor	550045A
200 Kompressor	550142
200 Kompressor	550142A
200 Kompressor	550275A
200 Kompressor	550328A
200 Kompressor	550686A
200 Kompressor	550765
200 Kompressor	551104
200 Kompressor	551570A
200 Kompressor	551588A
280	550045
280	550045A
280	550142
280	550142A
280	550143A
280	550328A
280	550765
280	550777A
280	551104
280	551393A
280	551570A
280	551600A
300	550045
300	550045A
300	550142
300	550142A
300	550143A
300	550328A
300	550765
300	550777A
300	551104
300	551393A
300	551570A
300	551600A
350	550045
350	550045A
350	550142
350	550142A
350	550143A
350	550328A
350	550765
350	550777A
350	551104
350	551393A
350	551570A
350	551600A
55 AMG	550143A
55 AMG	550275A
55 AMG	550697
55 AMG	550765
55 AMG	551104
55 AMG	551570A

SLK (R172)

200	550143A
200	550686A
200	550765
200	551393A
200	551570A
200	551588A
200	551600A
250	550143A
250	550275A
250	550627
250	550627A
250	550686A
250	550764
250	550765
250	550778
250	550778A
250	551137
250	551137A
250	551393A
250	551570A
250	551588A
250 CDI	550143A
250 CDI	550275A
250 CDI	550627
250 CDI	550627A
250 CDI	550686A
250 CDI	550764
250 CDI	550778
250 CDI	550778A
250 CDI	551131
250 CDI	551137
250 CDI	551137A
250 CDI	551330
250 CDI	551409
250 CDI	551570A
250 CDI	551574A
250 CDI	551600A
300	551570A
300	551600A
350	551570A
350	551574A
350	551600A
55 AMG	550142
55 AMG	550142A
55 AMG	550143A
55 AMG	551570A

SLR (R199)

5.4	550142
5.4	550142A
5.4	550275A
5.4	550686A
5.4	550697
5.4	550765
5.4	551570A
5.4 722 Edition	550142
5.4 722 Edition	550142A
5.4 722 Edition	550275A
5.4 722 Edition	550686A
5.4 722 Edition	550697
5.4 722 Edition	550765

SLR ROADSTER (R199)

5.4	550142
5.4	550142A
5.4	550275A
5.4	550686A
5.4	550697
5.4	550765
5.4	551570A

SLS AMG (C197)

6.2	550045
6.2	550045A
6.2	550142
6.2	550142A
6.2	550143A
6.2	550686A
6.2	550777A
6.2	551393A
6.2	551570A
6.2 GT	550142
6.2 GT	550142A
6.2 GT	550143A
6.2 GT	550686A
6.2 GT	550777A
6.2 GT	551393A
6.2 GT	551570A

SLS AMG Roadster (R197)

6.2	550045
6.2	550045A
6.2	550142
6.2	550142A
6.2	550143A
6.2	550686A
6.2	550777A
6.2	551393A
6.2	551570A
6.2 GT	550142
6.2 GT	550142A
6.2 GT	550143A
6.2 GT	550686A
6.2 GT	550777A
6.2 GT	551393A
6.2 GT	551570A

SPRINTER 2-t Autobus (B901, B902)

208 CDI	550142
208 CDI	550142A
208 CDI	550275A
208 CDI	550328A
208 CDI	550509A
208 CDI	550686A
208 D	550142
208 D	550142A
208 D	550686A
208 D	551451A
210 D	550226A
210 D	550664A
210 D	550686A
210 D	551211A
211 CDI	550142
211 CDI	550142A
211 CDI	550275A
211 CDI	550328A
211 CDI	550509A
211 CDI	550686A
212 D	550226A
212 D	550664A
212 D	550686A
212 D	551211A
213 CDI	550142
213 CDI	550142A
213 CDI	550275A

Original equipment numbers and pictures in this catalogue are used for reference purposes only.

ERA S.r.l. Via F. Santi, 15 - 10024 Moncalieri (TO) Italy - Tel. +39 011.6891511 - Fax +39 011.6472862 - italia@eraspares.it - www.eraspares.it

Applicazioni veicolari - Vehicles applications

213 CDI	550328A
213 CDI	550509A
213 CDI	550686A
214	550045
214	550045A
214	550142
214	550142A
214	550275A
214	550328A
214	550508
214	550508A
214	550686A
214	551088
214	551088A
214	551451A
214 NGT	550045
214 NGT	550045A
214 NGT	550142
214 NGT	550142A
214 NGT	550275A
214 NGT	550508
214 NGT	550508A
214 NGT	550686A
216 CDI	550142
216 CDI	550142A
216 CDI	550275A
216 CDI	550328A
216 CDI	550509A
216 CDI	550686A

SPRINTER 2-t Furgonato (B901, B902)

208 CDI	550142
208 CDI	550142A
208 CDI	550275A
208 CDI	550328A
208 CDI	550509A
208 CDI	550686A
208 CDI	551609A
208 D	550142
208 D	550142A
208 D	550686A
208 D	551451A
208 D	551609A
210 D	550226A
210 D	550664A
210 D	550686A
210 D	551211A
210 D	551609A
211 CDI	550142
211 CDI	550142A
211 CDI	550275A
211 CDI	550328A
211 CDI	550509A
211 CDI	550686A
211 CDI	551609A
212 D	550226A
212 D	550664A
212 D	550686A
212 D	551211A
212 D	551609A
213 CDI	550142
213 CDI	550142A
213 CDI	550275A
213 CDI	550328A
213 CDI	550509A
213 CDI	550686A
213 CDI	551609A
214	550045
214	550045A
214	550142
214	550142A
214	550275A
214	550328A
214	550508
214	550508A
214	550686A
214	551088
214	551088A
214	551451A
214	551609A
214 NGT	550045
214 NGT	550045A
214 NGT	550142
214 NGT	550142A
214 NGT	550275A
214 NGT	550508
214 NGT	550508A
214 NGT	550686A
214 NGT	551609A
216 CDI	550142
216 CDI	550142A
216 CDI	550275A
216 CDI	550328A
216 CDI	550509A
216 CDI	550686A
216 CDI	551609A

SPRINTER 2-t Pianale piatto/Telaio (B901, B902)

208 CDI	550142
208 CDI	550142A
208 CDI	550275A
208 CDI	550328A
208 CDI	550509A
208 CDI	550686A
208 CDI	551609A
208 D	550142
208 D	550142A
208 D	550686A
208 D	551451A
208 D	551609A
210 D	550226A
210 D	550664A
210 D	550686A
210 D	551211A
210 D	551609A
211 CDI	550142
211 CDI	550142A
211 CDI	550275A
211 CDI	550328A
211 CDI	550509A
211 CDI	550686A
211 CDI	551609A
212 D	550226A
212 D	550664A
212 D	550686A
212 D	551211A
212 D	551609A
213 CDI	550142
213 CDI	550142A
213 CDI	550275A
213 CDI	550328A
213 CDI	550509A
213 CDI	550686A
213 CDI	551609A
214	550045
214	550045A
214	550142
214	550142A
214	550275A
214	550328A
214	550508
214	550508A
214	550686A
214	551088
214	551088A
214	551451A
214	551609A
214 NGT	550045
214 NGT	550045A
214 NGT	550508
214 NGT	550508A
214 NGT	551609A
216 CDI	550142
216 CDI	550142A
216 CDI	550275A
216 CDI	550328A
216 CDI	550509A
216 CDI	550686A
216 CDI	551609A

SPRINTER 3,5-t Autobus (B906)

310 CDI	550143A
310 CDI	550275A
310 CDI	550627
310 CDI	550627A
310 CDI	550686A
310 CDI	550764
310 CDI	550778
310 CDI	550778A
310 CDI	551130
310 CDI	551130A
310 CDI	551131
310 CDI	551409
310 CDI	551428A
310 CDI	551570A
310 CDI	551574A
310 CDI	551616A
311 CDI	550143A
311 CDI	550275A
311 CDI	550509A
311 CDI	550627
311 CDI	550627A
311 CDI	550686A
311 CDI	550764
311 CDI	550778
311 CDI	550778A
311 CDI	550892
311 CDI	550892A
311 CDI	551130
311 CDI	551130A
311 CDI	551364
311 CDI	551503A
311 CDI	551570A
311 CDI	551616A
311 CDI 4x4	550143A
311 CDI 4x4	550275A
311 CDI 4x4	550509A
311 CDI 4x4	550627
311 CDI 4x4	550627A
311 CDI 4x4	550686A
311 CDI 4x4	550764
311 CDI 4x4	550778
311 CDI 4x4	550778A
311 CDI 4x4	550892
311 CDI 4x4	550892A
311 CDI 4x4	551130
311 CDI 4x4	551130A
311 CDI 4x4	551364
311 CDI 4x4	551501A
311 CDI 4x4	551503A
311 CDI 4x4	551570A
313 CDI	550143A
313 CDI	550275A
313 CDI	550627
313 CDI	550627A
313 CDI	550686A
313 CDI	550764
313 CDI	550778
313 CDI	550778A
313 CDI	551130
313 CDI	551130A
313 CDI	551131
313 CDI	551409
313 CDI	551428A
313 CDI	551570A
313 CDI	551574A
313 CDI 4x4	550143A
313 CDI 4x4	550275A

Original equipment numbers and pictures in this catalogue are used for reference purposes only.

ERA S.r.l. Via F. Santi, 15 - 10024 Moncalieri (TO) Italy - Tel. +39 011.6891511 - Fax +39 011.6472862 - italia@eraspares.it - www.eraspares.it

Applicazioni veicolari - Vehicles applications

313 CDI 4x4	550627
313 CDI 4x4	550627A
313 CDI 4x4	550686A
313 CDI 4x4	550764
313 CDI 4x4	550778
313 CDI 4x4	550778A
313 CDI 4x4	551130
313 CDI 4x4	551130A
313 CDI 4x4	551131
313 CDI 4x4	551409
313 CDI 4x4	551428A
313 CDI 4x4	551570A
313 CDI 4x4	551574A
314 CDI	550275A
314 CDI	550686A
314 CDI 4x4	550275A
314 CDI 4x4	550686A
315 CDI	550143A
315 CDI	550275A
315 CDI	550509A
315 CDI	550627
315 CDI	550627A
315 CDI	550686A
315 CDI	550764
315 CDI	550778
315 CDI	550778A
315 CDI	550892
315 CDI	550892A
315 CDI	551130
315 CDI	551130A
315 CDI	551364
315 CDI	551501A
315 CDI	551503A
315 CDI	551570A
315 CDI	551616A
315 CDI 4x4	550143A
315 CDI 4x4	550275A
315 CDI 4x4	550509A
315 CDI 4x4	550627
315 CDI 4x4	550627A
315 CDI 4x4	550686A
315 CDI 4x4	550764
315 CDI 4x4	550778
315 CDI 4x4	550778A
315 CDI 4x4	550892
315 CDI 4x4	550892A
315 CDI 4x4	551130
315 CDI 4x4	551130A
315 CDI 4x4	551364
315 CDI 4x4	551501A
315 CDI 4x4	551503A
315 CDI 4x4	551570A
316	550045
316	550045A
316	550142
316	550142A
316	550275A
316	550686A
316	550765
316	551570A
316	551588A
316 CDI	550143A
316 CDI	550275A
316 CDI	550627
316 CDI	550627A
316 CDI	550686A
316 CDI	550764
316 CDI	550778
316 CDI	550778A
316 CDI	551130
316 CDI	551130A
316 CDI	551131
316 CDI	551330
316 CDI	551409
316 CDI	551428A
316 CDI	551570A

316 CDI 4x4	550143A
316 CDI 4x4	550275A
316 CDI 4x4	550627
316 CDI 4x4	550627A
316 CDI 4x4	550686A
316 CDI 4x4	550764
316 CDI 4x4	550778
316 CDI 4x4	550778A
316 CDI 4x4	551130
316 CDI 4x4	551130A
316 CDI 4x4	551131
316 CDI 4x4	551330
316 CDI 4x4	551409
316 CDI 4x4	551428A
316 CDI 4x4	551570A
316 LGT	550045
316 LGT	550045A
316 LGT	550142
316 LGT	550142A
316 LGT	550275A
316 LGT	550686A
316 LGT	550765
316 LGT	551570A
316 LGT	551588A
318 CDI	550627
318 CDI	550627A
318 CDI	550686A
318 CDI	550892
318 CDI	550892A
318 CDI	551130
318 CDI	551130A
318 CDI	551364
318 CDI	551393A
318 CDI	551501A
318 CDI	551503A
318 CDI	551534A
318 CDI	551570A
318 CDI	551574A
318 CDI 4x4	550509A
318 CDI 4x4	550627
318 CDI 4x4	550627A
318 CDI 4x4	550686A
318 CDI 4x4	550892
318 CDI 4x4	550892A
318 CDI 4x4	551130
318 CDI 4x4	551130A
318 CDI 4x4	551364
318 CDI 4x4	551393A
318 CDI 4x4	551501A
318 CDI 4x4	551503A
318 CDI 4x4	551534A
318 CDI 4x4	551570A
318 CDI 4x4	551574A
319 CDI	550143A
319 CDI	550627
319 CDI	550627A
319 CDI	550686A
319 CDI	550892
319 CDI	550892A
319 CDI	551130
319 CDI	551130A
319 CDI	551364
319 CDI	551393A
319 CDI	551428A
319 CDI	551503A
319 CDI	551534A
319 CDI	551570A
319 CDI	551574A
319 CDI	551600A
319 CDI 4x4	550143A
319 CDI 4x4	550627
319 CDI 4x4	550627A
319 CDI 4x4	550686A
319 CDI 4x4	550892
319 CDI 4x4	550892A
319 CDI 4x4	551130

319 CDI 4x4	551130A
319 CDI 4x4	551364
319 CDI 4x4	551393A
319 CDI 4x4	551428A
319 CDI 4x4	551501A
319 CDI 4x4	551503A
319 CDI 4x4	551534A
319 CDI 4x4	551570A
319 CDI 4x4	551574A
319 CDI 4x4	551600A
324	550045
324	550045A
324	550142
324	550142A
324	550143A
324	550765
324	550777A
324	551393A
324	551570A
324	551600A
324	551616A

SPRINTER 3,5-t Furgonato (B906)	
309 CDI	550275A
309 CDI	550509A
309 CDI	550627
309 CDI	550627A
309 CDI	550686A
309 CDI	550892
309 CDI	550892A
309 CDI	551130
309 CDI	551130A
309 CDI	551364
309 CDI	551501A
309 CDI	551503A
309 CDI	551570A
309 CDI	551616A
310 CDI	550142
310 CDI	550142A
310 CDI	550143A
310 CDI	550275A
310 CDI	550627
310 CDI	550627A
310 CDI	550686A
310 CDI	550764
310 CDI	550778
310 CDI	550778A
310 CDI	551130
310 CDI	551130A
310 CDI	551131
310 CDI	551409
310 CDI	551428A
310 CDI	551503A
310 CDI	551570A
310 CDI	551616A
311 CDI	550143A
311 CDI	550275A
311 CDI	550509A
311 CDI	550627
311 CDI	550627A
311 CDI	550686A
311 CDI	550764
311 CDI	550778
311 CDI	550778A
311 CDI	550892
311 CDI	550892A
311 CDI	551130
311 CDI	551130A
311 CDI	551364
311 CDI	551501A
311 CDI	551503A
311 CDI	551570A
311 CDI	551616A
311 CDI 4x4	550143A
311 CDI 4x4	550275A
311 CDI 4x4	550509A

Original equipment numbers and pictures in this catalogue are used for reference purposes only.

ERA S.r.l. Via F. Santi, 15 - 10024 Moncalieri (TO) Italy - Tel. +39 011.6891511 - Fax +39 011.6472862 - italia@eraspares.it - www.eraspares.it

Applicazioni veicolari - Vehicles applications

311 CDI 4x4	550627
311 CDI 4x4	550627A
311 CDI 4x4	550686A
311 CDI 4x4	550764
311 CDI 4x4	550778
311 CDI 4x4	550778A
311 CDI 4x4	550892
311 CDI 4x4	550892A
311 CDI 4x4	551130
311 CDI 4x4	551130A
311 CDI 4x4	551364
311 CDI 4x4	551501A
311 CDI 4x4	551503A
311 CDI 4x4	551570A
313 CDI	550142
313 CDI	550142A
313 CDI	550143A
313 CDI	550275A
313 CDI	550509A
313 CDI	550627
313 CDI	550627A
313 CDI	550686A
313 CDI	550764
313 CDI	550778
313 CDI	550778A
313 CDI	550892
313 CDI	550892A
313 CDI	551130
313 CDI	551130A
313 CDI	551131
313 CDI	551364
313 CDI	551409
313 CDI	551428A
313 CDI	551501A
313 CDI	551503A
313 CDI	551570A
313 CDI 4x4	550143A
313 CDI 4x4	550275A
313 CDI 4x4	550627
313 CDI 4x4	550627A
313 CDI 4x4	550686A
313 CDI 4x4	550764
313 CDI 4x4	550778
313 CDI 4x4	550778A
313 CDI 4x4	551130
313 CDI 4x4	551130A
313 CDI 4x4	551131
313 CDI 4x4	551409
313 CDI 4x4	551428A
313 CDI 4x4	551570A
314 CDI	550275A
314 CDI	550686A
314 CDI 4x4	550275A
314 CDI 4x4	550686A
315 CDI	550143A
315 CDI	550275A
315 CDI	550509A
315 CDI	550627
315 CDI	550627A
315 CDI	550686A
315 CDI	550764
315 CDI	550778
315 CDI	550778A
315 CDI	550892
315 CDI	550892A
315 CDI	551130
315 CDI	551130A
315 CDI	551364
315 CDI	551501A
315 CDI	551503A
315 CDI	551570A
315 CDI	551616A
315 CDI 4x4	550143A
315 CDI 4x4	550275A
315 CDI 4x4	550509A
315 CDI 4x4	550627

315 CDI 4x4	550627A
315 CDI 4x4	550686A
315 CDI 4x4	550764
315 CDI 4x4	550778
315 CDI 4x4	550778A
315 CDI 4x4	550892
315 CDI 4x4	550892A
315 CDI 4x4	551130
315 CDI 4x4	551130A
315 CDI 4x4	551364
315 CDI 4x4	551501A
315 CDI 4x4	551503A
315 CDI 4x4	551570A
316	550045
316	550045A
316	550142
316	550142A
316	550275A
316	550686A
316	550765
316	551570A
316 CDI	550142
316 CDI	550142A
316 CDI	550143A
316 CDI	550275A
316 CDI	550627
316 CDI	550627A
316 CDI	550686A
316 CDI	550764
316 CDI	550778
316 CDI	550778A
316 CDI	551130
316 CDI	551130A
316 CDI	551131
316 CDI	551330
316 CDI	551409
316 CDI	551428A
316 CDI	551501A
316 CDI	551503A
316 CDI	551570A
316 CDI 4x4	550142
316 CDI 4x4	550142A
316 CDI 4x4	550143A
316 CDI 4x4	550275A
316 CDI 4x4	550627
316 CDI 4x4	550627A
316 CDI 4x4	550686A
316 CDI 4x4	550764
316 CDI 4x4	550778
316 CDI 4x4	550778A
316 CDI 4x4	551130
316 CDI 4x4	551130A
316 CDI 4x4	551131
316 CDI 4x4	551330
316 CDI 4x4	551409
316 CDI 4x4	551428A
316 CDI 4x4	551503A
316 CDI 4x4	551570A
316 LGT	550045
316 LGT	550045A
316 LGT	550142
316 LGT	550142A
316 LGT	550275A
316 LGT	550686A
316 LGT	550765
316 LGT	551570A
316 LGT	551588A
316 NGT	550045
316 NGT	550045A
316 NGT	550142
316 NGT	550142A
316 NGT	550275A
316 NGT	550686A
316 NGT	550765
316 NGT	551570A
316 NGT	551588A

318 CDI	550509A
318 CDI	550627
318 CDI	550627A
318 CDI	550686A
318 CDI	550892
318 CDI	550892A
318 CDI	551130
318 CDI	551130A
318 CDI	551364
318 CDI	551393A
318 CDI	551501A
318 CDI	551503A
318 CDI	551534A
318 CDI	551570A
318 CDI	551616A
318 CDI 4x4	550509A
318 CDI 4x4	550627
318 CDI 4x4	550627A
318 CDI 4x4	550686A
318 CDI 4x4	550892
318 CDI 4x4	550892A
318 CDI 4x4	551130
318 CDI 4x4	551130A
318 CDI 4x4	551364
318 CDI 4x4	551393A
318 CDI 4x4	551501A
318 CDI 4x4	551503A
318 CDI 4x4	551534A
318 CDI 4x4	551570A
319 CDI	550143A
319 CDI	550509A
319 CDI	550627
319 CDI	550627A
319 CDI	550686A
319 CDI	550892
319 CDI	550892A
319 CDI	551130
319 CDI	551130A
319 CDI	551364
319 CDI	551393A
319 CDI	551409
319 CDI	551428A
319 CDI	551501A
319 CDI	551503A
319 CDI	551534A
319 CDI	551570A
319 CDI 4x4	550143A
319 CDI 4x4	550627
319 CDI 4x4	550627A
319 CDI 4x4	550686A
319 CDI 4x4	550892
319 CDI 4x4	550892A
319 CDI 4x4	551130
319 CDI 4x4	551130A
319 CDI 4x4	551364
319 CDI 4x4	551393A
319 CDI 4x4	551428A
319 CDI 4x4	551503A
319 CDI 4x4	551534A
319 CDI 4x4	551570A
324	550045
324	550045A
324	550142
324	550142A
324	550143A
324	550765
324	550777A
324	551393A
324	551570A
324	551600A
324	551616A

SPRINTER 3,5-t Furgonato (B907, B910)	
311 CDI	550686A
314 CDI	550686A
316 CDI	550686A

Original equipment numbers and pictures in this catalogue are used for reference purposes only.

ERA S.r.l. Via F. Santi, 15 - 10024 Moncalieri (TO) Italy - Tel. +39 011.6891511 - Fax +39 011.6472862 - italia@eraspares.it - www.eraspares.it

Applicazioni veicolari - Vehicles applications

319 CDI	550686A

SPRINTER 3,5-t Pianale piatto/Telaio (B906)

309 CDI	550275A
309 CDI	550509A
309 CDI	550627
309 CDI	550627A
309 CDI	550686A
309 CDI	550892
309 CDI	550892A
309 CDI	551130
309 CDI	551130A
309 CDI	551364
309 CDI	551501A
309 CDI	551503A
309 CDI	551570A
309 CDI	551616A
310 CDI	550142
310 CDI	550142A
310 CDI	550143A
310 CDI	550275A
310 CDI	550627
310 CDI	550627A
310 CDI	550686A
310 CDI	550764
310 CDI	550778
310 CDI	550778A
310 CDI	551130
310 CDI	551130A
310 CDI	551131
310 CDI	551409
310 CDI	551428A
310 CDI	551570A
311 CDI	550143A
311 CDI	550275A
311 CDI	550509A
311 CDI	550627
311 CDI	550627A
311 CDI	550686A
311 CDI	550764
311 CDI	550778
311 CDI	550778A
311 CDI	550892
311 CDI	550892A
311 CDI	551130
311 CDI	551130A
311 CDI	551364
311 CDI	551501A
311 CDI	551503A
311 CDI	551570A
311 CDI	551616A
311 CDI 4x4	550143A
311 CDI 4x4	550275A
311 CDI 4x4	550509A
311 CDI 4x4	550627
311 CDI 4x4	550627A
311 CDI 4x4	550686A
311 CDI 4x4	550764
311 CDI 4x4	550778
311 CDI 4x4	550778A
311 CDI 4x4	550892
311 CDI 4x4	550892A
311 CDI 4x4	551130
311 CDI 4x4	551130A
311 CDI 4x4	551364
311 CDI 4x4	551501A
311 CDI 4x4	551503A
311 CDI 4x4	551570A
313 CDI	550142
313 CDI	550142A
313 CDI	550143A
313 CDI	550275A
313 CDI	550509A
313 CDI	550627
313 CDI	550627A
313 CDI	550686A
313 CDI	550764
313 CDI	550778
313 CDI	550778A
313 CDI	550892
313 CDI	550892A
313 CDI	551130
313 CDI	551130A
313 CDI	551131
313 CDI	551364
313 CDI	551409
313 CDI	551428A
313 CDI	551501A
313 CDI	551503A
313 CDI	551570A
313 CDI 4x4	550143A
313 CDI 4x4	550275A
313 CDI 4x4	550627
313 CDI 4x4	550627A
313 CDI 4x4	550686A
313 CDI 4x4	550764
313 CDI 4x4	550778
313 CDI 4x4	550778A
313 CDI 4x4	551130
313 CDI 4x4	551130A
313 CDI 4x4	551131
313 CDI 4x4	551409
313 CDI 4x4	551428A
313 CDI 4x4	551503A
313 CDI 4x4	551570A
314 CDI	550275A
314 CDI	550686A
315 CDI	550143A
315 CDI	550275A
315 CDI	550509A
315 CDI	550627
315 CDI	550627A
315 CDI	550686A
315 CDI	550764
315 CDI	550778
315 CDI	550778A
315 CDI	550892
315 CDI	550892A
315 CDI	551130
315 CDI	551130A
315 CDI	551364
315 CDI	551501A
315 CDI	551503A
315 CDI	551570A
315 CDI	551616A
315 CDI 4x4	550143A
315 CDI 4x4	550275A
315 CDI 4x4	550509A
315 CDI 4x4	550627
315 CDI 4x4	550627A
315 CDI 4x4	550686A
315 CDI 4x4	550764
315 CDI 4x4	550778
315 CDI 4x4	550778A
315 CDI 4x4	550892
315 CDI 4x4	550892A
315 CDI 4x4	551130
315 CDI 4x4	551130A
315 CDI 4x4	551364
315 CDI 4x4	551503A
315 CDI 4x4	551570A
316	550045
316	550045A
316	550142
316	550142A
316	550275A
316	550686A
316	550765
316	551570A
316	551588A
316 CDI	550142
316 CDI	550142A
316 CDI	550143A
316 CDI	550275A
316 CDI	550627
316 CDI	550627A
316 CDI	550686A
316 CDI	550764
316 CDI	550778
316 CDI	550778A
316 CDI	551130
316 CDI	551130A
316 CDI	551131
316 CDI	551330
316 CDI	551409
316 CDI	551428A
316 CDI	551501A
316 CDI	551503A
316 CDI	551570A
316 CDI 4x4	550142
316 CDI 4x4	550142A
316 CDI 4x4	550143A
316 CDI 4x4	550275A
316 CDI 4x4	550627
316 CDI 4x4	550627A
316 CDI 4x4	550686A
316 CDI 4x4	550764
316 CDI 4x4	550778
316 CDI 4x4	550778A
316 CDI 4x4	551130
316 CDI 4x4	551130A
316 CDI 4x4	551131
316 CDI 4x4	551330
316 CDI 4x4	551409
316 CDI 4x4	551428A
316 CDI 4x4	551501A
316 CDI 4x4	551503A
316 CDI 4x4	551570A
316 LGT	550045
316 LGT	550045A
316 LGT	550142
316 LGT	550142A
316 LGT	550275A
316 LGT	550686A
316 LGT	550765
316 LGT	551570A
316 LGT	551588A
316 NGT	550045
316 NGT	550045A
316 NGT	550142
316 NGT	550142A
316 NGT	550275A
316 NGT	550686A
316 NGT	550765
316 NGT	551570A
316 NGT	551588A
318 CDI	550509A
318 CDI	550627
318 CDI	550627A
318 CDI	550686A
318 CDI	550892
318 CDI	550892A
318 CDI	551130
318 CDI	551130A
318 CDI	551364
318 CDI	551393A
318 CDI	551501A
318 CDI	551503A
318 CDI	551534A
318 CDI	551570A
318 CDI	551616A
318 CDI 4x4	550509A
318 CDI 4x4	550627
318 CDI 4x4	550627A
318 CDI 4x4	550686A
318 CDI 4x4	550892
318 CDI 4x4	550892A
318 CDI 4x4	551130

Original equipment numbers and pictures in this catalogue are used for reference purposes only.

ERA S.r.l. Via F. Santi, 15 - 10024 Moncalieri (TO) Italy - Tel. +39 011.6891511 - Fax +39 011.6472862 - italia@eraspares.it - www.eraspares.it

Applicazioni veicolari - Vehicles applications

318 CDI 4x4	551130A
318 CDI 4x4	551364
318 CDI 4x4	551393A
318 CDI 4x4	551501A
318 CDI 4x4	551503A
318 CDI 4x4	551534A
318 CDI 4x4	551570A
319 CDI	550143A
319 CDI	550509A
319 CDI	550627
319 CDI	550627A
319 CDI	550686A
319 CDI	550892
319 CDI	550892A
319 CDI	551130
319 CDI	551130A
319 CDI	551364
319 CDI	551393A
319 CDI	551428A
319 CDI	551501A
319 CDI	551503A
319 CDI	551534A
319 CDI	551570A
319 CDI 4x4	550143A
319 CDI 4x4	550627
319 CDI 4x4	550627A
319 CDI 4x4	550686A
319 CDI 4x4	550892
319 CDI 4x4	550892A
319 CDI 4x4	551130
319 CDI 4x4	551130A
319 CDI 4x4	551364
319 CDI 4x4	551393A
319 CDI 4x4	551428A
319 CDI 4x4	551503A
319 CDI 4x4	551534A
319 CDI 4x4	551570A
324	550045
324	550045A
324	550142
324	550142A
324	550143A
324	550765
324	550777A
324	551393A
324	551570A
324	551600A
324	551616A

SPRINTER 3,5-t Pianale piatto/Telaio (B907, B910)

311 CDI	550686A
314 CDI	550686A
316 CDI	550686A
319 CDI	550686A

SPRINTER 3,5-t Tourer Bus (B907)

311 CDI	550686A
314 CDI	550686A
316 CDI	550686A
319 CDI	550686A

SPRINTER 3-t Autobus (B903)

2.3 D 4x4	550686A
2.9 TDi	550226A
2.9 TDi	550664A
2.9 TDi	550686A
308 CDI	550142
308 CDI	550142A
308 CDI	550275A
308 CDI	550328A
308 CDI	550509A
308 CDI	550686A
308 D	550142
308 D	550142A
308 D	550686A
308 D	551451A
310 D 4x4	550226A
310 D 4x4	550664A
310 D 4x4	550686A
310 D 4x4	551211A
311 CDI	550142
311 CDI	550142A
311 CDI	550275A
311 CDI	550328A
311 CDI	550509A
311 CDI	550686A
311 CDI 4x4	550142
311 CDI 4x4	550142A
311 CDI 4x4	550275A
311 CDI 4x4	550328A
311 CDI 4x4	550509A
311 CDI 4x4	550686A
312 D 2.9	550226A
312 D 2.9	550664A
312 D 2.9	550686A
312 D 2.9	551211A
312 D 2.9 4x4	550226A
312 D 2.9 4x4	550664A
312 D 2.9 4x4	550686A
312 D 2.9 4x4	551211A
313 CDI	550142
313 CDI	550142A
313 CDI	550275A
313 CDI	550328A
313 CDI	550509A
313 CDI	550686A
313 CDI 4x4	550142
313 CDI 4x4	550142A
313 CDI 4x4	550275A
313 CDI 4x4	550328A
313 CDI 4x4	550509A
313 CDI 4x4	550686A
314	550045
314	550045A
314	550142
314	550142A
314	550275A
314	550328A
314	550508
314	550508A
314	550686A
314	551088
314	551088A
314	551451A
314 4x4	550045
314 4x4	550045A
314 4x4	550142
314 4x4	550142A
314 4x4	550275A
314 4x4	550328A
314 4x4	550508
314 4x4	550508A
314 4x4	550686A
314 4x4	551088
314 4x4	551088A
314 4x4	551451A
314 NGT	550045
314 NGT	550045A
314 NGT	550142
314 NGT	550142A
314 NGT	550275A
314 NGT	550508
314 NGT	550508A
314 NGT	550686A
316 CDI	550142
316 CDI	550142A
316 CDI	550275A
316 CDI	550328A
316 CDI	550509A
316 CDI	550686A
316 CDI 4x4	550142
316 CDI 4x4	550142A
316 CDI 4x4	550275A
316 CDI 4x4	550328A
316 CDI 4x4	550509A
316 CDI 4x4	550686A

SPRINTER 3-t Autobus (B906)

210 CDI	550143A
210 CDI	550275A
210 CDI	550627
210 CDI	550627A
210 CDI	550686A
210 CDI	550764
210 CDI	550778
210 CDI	550778A
210 CDI	551130
210 CDI	551130A
210 CDI	551131
210 CDI	551409
210 CDI	551428A
210 CDI	551501A
210 CDI	551503A
210 CDI	551570A
211 CDI	550143A
211 CDI	550275A
211 CDI	550509A
211 CDI	550627
211 CDI	550627A
211 CDI	550686A
211 CDI	550764
211 CDI	550778
211 CDI	550778A
211 CDI	550892
211 CDI	550892A
211 CDI	551130
211 CDI	551130A
211 CDI	551364
211 CDI	551428A
211 CDI	551501A
211 CDI	551503A
211 CDI	551570A
211 CDI	551574A
211 CDI	551616A
213 CDI	550143A
213 CDI	550275A
213 CDI	550627
213 CDI	550627A
213 CDI	550686A
213 CDI	550764
213 CDI	550778
213 CDI	550778A
213 CDI	551130
213 CDI	551130A
213 CDI	551131
213 CDI	551409
213 CDI	551428A
213 CDI	551501A
213 CDI	551570A
213 CDI	551574A
214 CDI	550275A
214 CDI	550686A
214 CDI	551574A
215 CDI	550143A
215 CDI	550275A
215 CDI	550509A
215 CDI	550627
215 CDI	550627A
215 CDI	550686A
215 CDI	550764
215 CDI	550778
215 CDI	550778A
215 CDI	550892
215 CDI	550892A
215 CDI	551130
215 CDI	551130A
215 CDI	551364
215 CDI	551428A

Original equipment numbers and pictures in this catalogue are used for reference purposes only.

ERA S.r.l. Via F. Santi, 15 - 10024 Moncalieri (TO) Italy - Tel. +39 011.6891511 - Fax +39 011.6472862 - italia@eraspares.it - www.eraspares.it

Applicazioni veicolari - Vehicles applications

215 CDI	551501A
215 CDI	551503A
215 CDI	551570A
215 CDI	551616A
216	550045
216	550045A
216	550142
216	550142A
216	550275A
216	550686A
216	550765
216	551570A
216	551588A
216 CDI	550143A
216 CDI	550275A
216 CDI	550627
216 CDI	550627A
216 CDI	550686A
216 CDI	550764
216 CDI	550778
216 CDI	550778A
216 CDI	551130
216 CDI	551130A
216 CDI	551131
216 CDI	551330
216 CDI	551428A
216 CDI	551570A
216 CDI	551574A
224	550045
224	550045A
224	550142
224	550142A
224	550143A
224	550765
224	550777A
224	551393A
224	551409
224	551570A
224	551600A
224	551616A

SPRINTER 3-t Furgonato (B903)

2.3 D 4x4	550686A
308 CDI	550142
308 CDI	550142A
308 CDI	550275A
308 CDI	550328A
308 CDI	550509A
308 CDI	550686A
308 CDI	551609A
308 D 2.3	550142
308 D 2.3	550142A
308 D 2.3	550686A
308 D 2.3	551451A
308 D 2.3	551609A
310 D 2.9	550226A
310 D 2.9	550664A
310 D 2.9	550686A
310 D 2.9	551211A
310 D 2.9	551609A
311 CDI	550142
311 CDI	550142A
311 CDI	550275A
311 CDI	550328A
311 CDI	550509A
311 CDI	550686A
311 CDI	551609A
311 CDI 4x4	550142
311 CDI 4x4	550142A
311 CDI 4x4	550275A
311 CDI 4x4	550328A
311 CDI 4x4	550509A
311 CDI 4x4	550686A
311 CDI 4x4	551609A
312 D 2.9	550226A
312 D 2.9	550664A
312 D 2.9	550686A
312 D 2.9	551211A
312 D 2.9	551609A
312 D 2.9 4x4	550226A
312 D 2.9 4x4	550664A
312 D 2.9 4x4	550686A
312 D 2.9 4x4	551211A
312 D 2.9 4x4	551609A
313 CDI	550142
313 CDI	550142A
313 CDI	550275A
313 CDI	550328A
313 CDI	550509A
313 CDI	550686A
313 CDI	551609A
313 CDI 4x4	550142
313 CDI 4x4	550142A
313 CDI 4x4	550275A
313 CDI 4x4	550328A
313 CDI 4x4	550509A
313 CDI 4x4	550686A
313 CDI 4x4	551609A
314	550045
314	550045A
314	550142
314	550142A
314	550275A
314	550328A
314	550508
314	550508A
314	550686A
314	551088
314	551088A
314	551451A
314	551609A
314 4x4	550045
314 4x4	550045A
314 4x4	550142
314 4x4	550142A
314 4x4	550275A
314 4x4	550328A
314 4x4	550508
314 4x4	550508A
314 4x4	550686A
314 4x4	551088
314 4x4	551088A
314 4x4	551451A
314 4x4	551609A
314 NGT	550045
314 NGT	550045A
314 NGT	550508
314 NGT	550508A
314 NGT	551609A
316 CDI	550142
316 CDI	550142A
316 CDI	550275A
316 CDI	550328A
316 CDI	550509A
316 CDI	550686A
316 CDI	551609A
316 CDI 4x4	550142
316 CDI 4x4	550142A
316 CDI 4x4	550275A
316 CDI 4x4	550328A
316 CDI 4x4	550509A
316 CDI 4x4	550686A
316 CDI 4x4	551609A

SPRINTER 3-t Furgonato (B906)

209 CDI	550275A
209 CDI	550509A
209 CDI	550627
209 CDI	550627A
209 CDI	550686A
209 CDI	550892
209 CDI	550892A
209 CDI	551130
209 CDI	551130A
209 CDI	551364
209 CDI	551501A
209 CDI	551503A
209 CDI	551570A
210 CDI	550143A
210 CDI	550275A
210 CDI	550627
210 CDI	550627A
210 CDI	550686A
210 CDI	550764
210 CDI	550778
210 CDI	550778A
210 CDI	551130
210 CDI	551130A
210 CDI	551131
210 CDI	551409
210 CDI	551428A
210 CDI	551570A
211 CDI	550143A
211 CDI	550275A
211 CDI	550509A
211 CDI	550627
211 CDI	550627A
211 CDI	550686A
211 CDI	550764
211 CDI	550778
211 CDI	550778A
211 CDI	550892
211 CDI	550892A
211 CDI	551130
211 CDI	551130A
211 CDI	551364
211 CDI	551428A
211 CDI	551501A
211 CDI	551503A
211 CDI	551570A
213 CDI	550142
213 CDI	550142A
213 CDI	550143A
213 CDI	550275A
213 CDI	550509A
213 CDI	550627
213 CDI	550627A
213 CDI	550686A
213 CDI	550764
213 CDI	550778
213 CDI	550778A
213 CDI	550892
213 CDI	550892A
213 CDI	551130
213 CDI	551130A
213 CDI	551131
213 CDI	551364
213 CDI	551409
213 CDI	551428A
213 CDI	551501A
213 CDI	551503A
213 CDI	551570A
214 CDI	550275A
214 CDI	550686A
215 CDI	550142
215 CDI	550142A
215 CDI	550143A
215 CDI	550275A
215 CDI	550509A
215 CDI	550627
215 CDI	550627A
215 CDI	550686A
215 CDI	550764
215 CDI	550778
215 CDI	550778A
215 CDI	550892
215 CDI	550892A
215 CDI	551130

Original equipment numbers and pictures in this catalogue are used for reference purposes only.

ERA S.r.l. Via F. Santi, 15 - 10024 Moncalieri (TO) Italy - Tel. +39 011.6891511 - Fax +39 011.6472862 - italia@eraspares.it - www.eraspares.it

Applicazioni veicolari - Vehicles applications

215 CDI	551130A
215 CDI	551364
215 CDI	551428A
215 CDI	551501A
215 CDI	551503A
215 CDI	551570A
216	550045
216	550045A
216	550142
216	550142A
216	550275A
216	550686A
216	550765
216	551570A
216	551588A
216 CDI	550142
216 CDI	550142A
216 CDI	550143A
216 CDI	550275A
216 CDI	550627
216 CDI	550627A
216 CDI	550686A
216 CDI	550764
216 CDI	550778
216 CDI	550778A
216 CDI	551130
216 CDI	551130A
216 CDI	551131
216 CDI	551330
216 CDI	551409
216 CDI	551428A
216 CDI	551570A
218 CDI	550509A
218 CDI	550627
218 CDI	550627A
218 CDI	550686A
218 CDI	550892
218 CDI	550892A
218 CDI	551130
218 CDI	551130A
218 CDI	551364
218 CDI	551393A
218 CDI	551501A
218 CDI	551503A
218 CDI	551534A
218 CDI	551570A
219 CDI	550142
219 CDI	550142A
219 CDI	550143A
219 CDI	550509A
219 CDI	550627
219 CDI	550627A
219 CDI	550686A
219 CDI	550892
219 CDI	550892A
219 CDI	551130
219 CDI	551130A
219 CDI	551364
219 CDI	551409
219 CDI	551428A
219 CDI	551501A
219 CDI	551503A
219 CDI	551534A
219 CDI	551570A
224	550045
224	550045A
224	550142
224	550142A
224	550143A
224	550765
224	550777A
224	551393A
224	551570A
224	551600A

SPRINTER 3-t Furgonato (B910)

211 CDI	550686A
214 CDI	550686A

SPRINTER 3-t Pianale piatto/Telaio (B903)

210 CDI	550143A
210 CDI	550627
210 CDI	550627A
210 CDI	550764
210 CDI	550778
210 CDI	550778A
308 CDI	550142
308 CDI	550142A
308 CDI	550275A
308 CDI	550328A
308 CDI	550509A
308 CDI	550686A
308 CDI	551609A
308 D 2.3	550142
308 D 2.3	550142A
308 D 2.3	550686A
308 D 2.3	551451A
308 D 2.3	551609A
310 D 2.9	550226A
310 D 2.9	550664A
310 D 2.9	550686A
310 D 2.9	551211A
310 D 2.9	551609A
311 CDI	550142
311 CDI	550142A
311 CDI	550275A
311 CDI	550328A
311 CDI	550509A
311 CDI	550686A
311 CDI	551609A
311 CDI 4x4	550142
311 CDI 4x4	550142A
311 CDI 4x4	550275A
311 CDI 4x4	550328A
311 CDI 4x4	550509A
311 CDI 4x4	550686A
311 CDI 4x4	551609A
312 D 2.9	550226A
312 D 2.9	550664A
312 D 2.9	550686A
312 D 2.9	551211A
312 D 2.9	551609A
313 CDI	550142
313 CDI	550142A
313 CDI	550275A
313 CDI	550328A
313 CDI	550509A
313 CDI	550686A
313 CDI	551609A
313 CDI 4x4	550142
313 CDI 4x4	550142A
313 CDI 4x4	550275A
313 CDI 4x4	550328A
313 CDI 4x4	550509A
313 CDI 4x4	550686A
313 CDI 4x4	551609A
314	550045
314	550045A
314	550142
314	550142A
314	550275A
314	550328A
314	550508
314	550508A
314	550686A
314	551088
314	551088A
314	551451A
314	551609A
314 4x4	550045
314 4x4	550045A
314 4x4	550142
314 4x4	550142A
314 4x4	550275A
314 4x4	550328A
314 4x4	550508
314 4x4	550508A
314 4x4	550686A
314 4x4	551088
314 4x4	551088A
314 4x4	551451A
314 4x4	551609A
314 NGT	550045
314 NGT	550045A
314 NGT	550508
314 NGT	550508A
314 NGT	551131
314 NGT	551609A
316 CDI	550142
316 CDI	550142A
316 CDI	550275A
316 CDI	550328A
316 CDI	550509A
316 CDI	550686A
316 CDI	551131
316 CDI	551609A
316 CDI 4x4	550142
316 CDI 4x4	550142A
316 CDI 4x4	550275A
316 CDI 4x4	550328A
316 CDI 4x4	550509A
316 CDI 4x4	550686A
316 CDI 4x4	551609A

SPRINTER 3-t Pianale piatto/Telaio (B906)

209 CDI	550275A
209 CDI	550509A
209 CDI	550627
209 CDI	550627A
209 CDI	550686A
209 CDI	550892
209 CDI	550892A
209 CDI	551130
209 CDI	551130A
209 CDI	551364
209 CDI	551501A
209 CDI	551503A
209 CDI	551570A
210 CDI	550143A
210 CDI	550275A
210 CDI	550627
210 CDI	550627A
210 CDI	550686A
210 CDI	550764
210 CDI	550778
210 CDI	550778A
210 CDI	551130
210 CDI	551130A
210 CDI	551131
210 CDI	551409
210 CDI	551428A
210 CDI	551501A
210 CDI	551503A
210 CDI	551570A
211 CDI	550143A
211 CDI	550275A
211 CDI	550509A
211 CDI	550627
211 CDI	550627A
211 CDI	550686A
211 CDI	550764
211 CDI	550778
211 CDI	550778A
211 CDI	550892
211 CDI	550892A
211 CDI	551130
211 CDI	551130A
211 CDI	551364

Original equipment numbers and pictures in this catalogue are used for reference purposes only.

ERA S.r.l. Via F. Santi, 15 - 10024 Moncalieri (TO) Italy - Tel. +39 011.6891511 - Fax +39 011.6472862 - italia@eraspares.it - www.eraspares.it

Applicazioni veicolari - Vehicles applications

211 CDI	551428A
211 CDI	551501A
211 CDI	551503A
211 CDI	551570A
213 CDI	550142
213 CDI	550142A
213 CDI	550143A
213 CDI	550275A
213 CDI	550509A
213 CDI	550627
213 CDI	550627A
213 CDI	550686A
213 CDI	550764
213 CDI	550778
213 CDI	550778A
213 CDI	550892
213 CDI	550892A
213 CDI	551130
213 CDI	551130A
213 CDI	551131
213 CDI	551364
213 CDI	551409
213 CDI	551428A
213 CDI	551501A
213 CDI	551503A
213 CDI	551570A
214 CDI	550275A
214 CDI	550686A
215 CDI	550142
215 CDI	550142A
215 CDI	550143A
215 CDI	550275A
215 CDI	550509A
215 CDI	550627
215 CDI	550627A
215 CDI	550686A
215 CDI	550764
215 CDI	550778
215 CDI	550778A
215 CDI	550892
215 CDI	550892A
215 CDI	551130
215 CDI	551130A
215 CDI	551364
215 CDI	551428A
215 CDI	551501A
215 CDI	551503A
215 CDI	551570A
216	550045
216	550045A
216	550142
216	550142A
216	550275A
216	550686A
216	550765
216	551570A
216	551588A
216 CDI	550142
216 CDI	550142A
216 CDI	550143A
216 CDI	550275A
216 CDI	550627
216 CDI	550627A
216 CDI	550686A
216 CDI	550764
216 CDI	550778
216 CDI	550778A
216 CDI	551130
216 CDI	551130A
216 CDI	551131
216 CDI	551330
216 CDI	551409
216 CDI	551428A
216 CDI	551501A
216 CDI	551503A
216 CDI	551570A

218 CDI	550509A
218 CDI	550627
218 CDI	550627A
218 CDI	550686A
218 CDI	550892
218 CDI	550892A
218 CDI	551130
218 CDI	551130A
218 CDI	551364
218 CDI	551393A
218 CDI	551501A
218 CDI	551503A
218 CDI	551534A
218 CDI	551570A
219 CDI	550142
219 CDI	550142A
219 CDI	550143A
219 CDI	550509A
219 CDI	550627
219 CDI	550627A
219 CDI	550686A
219 CDI	550892
219 CDI	550892A
219 CDI	551130
219 CDI	551130A
219 CDI	551364
219 CDI	551428A
219 CDI	551503A
219 CDI	551534A
219 CDI	551570A
224	550045
224	550045A
224	550142
224	550142A
224	550143A
224	550765
224	550777A
224	551393A
224	551570A
224	551600A

SPRINTER 3-t Pianale piatto/Telaio (B910, B907)

211 CDI RWD	550686A
214 CDI	550686A
214 CDI RWD	550686A

SPRINTER 4,6-t Furgonato (B906)

411 CDI	550275A
411 CDI	550627
411 CDI	550627A
411 CDI	550686A
411 CDI	550892
411 CDI	550892A
411 CDI	551364
411 CDI	551570A
413 CDI	550143A
413 CDI	550275A
413 CDI	550627
413 CDI	550627A
413 CDI	550686A
413 CDI	550764
413 CDI	550778
413 CDI	550778A
413 CDI	551130
413 CDI	551130A
413 CDI	551131
413 CDI	551409
413 CDI	551428A
413 CDI	551570A
414 CDI	550275A
414 CDI	550686A
414 CDI 4x4	550686A
415 CDI	550142
415 CDI	550142A
415 CDI	550143A
415 CDI	550275A

415 CDI	550509A
415 CDI	550627
415 CDI	550627A
415 CDI	550686A
415 CDI	550764
415 CDI	550778
415 CDI	550778A
415 CDI	550892
415 CDI	550892A
415 CDI	551130
415 CDI	551130A
415 CDI	551364
415 CDI	551570A
416 CDI	550143A
416 CDI	550275A
416 CDI	550627
416 CDI	550627A
416 CDI	550686A
416 CDI	550764
416 CDI	550778
416 CDI	550778A
416 CDI	551330
416 CDI	551409
416 CDI	551428A
416 CDI	551570A
416 CDI 4x4	550686A
418 CDI	550143A
418 CDI	550509A
418 CDI	550627
418 CDI	550627A
418 CDI	550686A
418 CDI	551130
418 CDI	551130A
418 CDI	551393A
418 CDI	551534A
418 CDI	551570A
419 CDI	550143A
419 CDI	550509A
419 CDI	550627
419 CDI	550627A
419 CDI	550686A
419 CDI	550892
419 CDI	550892A
419 CDI	551130
419 CDI	551130A
419 CDI	551364
419 CDI	551393A
419 CDI	551428A
419 CDI	551534A
419 CDI	551570A
424	550045
424	550045A
424	550142
424	550142A
424	550143A
424	550765
424	550777A
424	551393A
424	551570A
424	551600A
424	551616A

SPRINTER 4,6-t Pianale piatto/Telaio (B906)

411 CDI	550275A
411 CDI	550627
411 CDI	550627A
411 CDI	550686A
411 CDI	550892
411 CDI	550892A
411 CDI	551364
411 CDI	551570A
411 CDI	551616A
413 CDI	550275A
413 CDI	550686A
413 CDI	551570A
414 CDI	550275A

Original equipment numbers and pictures in this catalogue are used for reference purposes only.

ERA S.r.l. Via F. Santi, 15 - 10024 Moncalieri (TO) Italy - Tel. +39 011.6891511 - Fax +39 011.6472862 - italia@eraspares.it - www.eraspares.it

Applicazioni veicolari - Vehicles applications

415 CDI	550142
415 CDI	550142A
415 CDI	550275A
415 CDI	550509A
415 CDI	550627
415 CDI	550627A
415 CDI	550686A
415 CDI	550778
415 CDI	550778A
415 CDI	550892
415 CDI	550892A
415 CDI	551130
415 CDI	551130A
415 CDI	551364
415 CDI	551501A
415 CDI	551503A
415 CDI	551570A
415 CDI	551616A
416 CDI	550143A
416 CDI	550275A
416 CDI	550627
416 CDI	550627A
416 CDI	550686A
416 CDI	550764
416 CDI	550778
416 CDI	550778A
416 CDI	551330
416 CDI	551409
416 CDI	551428A
416 CDI	551570A
418 CDI	550509A
418 CDI	550627
418 CDI	550627A
418 CDI	550686A
418 CDI	550892
418 CDI	550892A
418 CDI	551130
418 CDI	551130A
418 CDI	551364
418 CDI	551393A
418 CDI	551534A
418 CDI	551570A
418 CDI	551616A
419 CDI	550143A
419 CDI	550509A
419 CDI	550627
419 CDI	550627A
419 CDI	550686A
419 CDI	550892
419 CDI	550892A
419 CDI	551130
419 CDI	551130A
419 CDI	551364
419 CDI	551393A
419 CDI	551428A
419 CDI	551503A
419 CDI	551534A
419 CDI	551570A
424	550045
424	550045A
424	550142
424	550142A
424	550143A
424	550765
424	550777A
424	551393A
424	551570A
424	551600A
424	551616A

SPRINTER 4-t Autobus (B904)

408 CDI	550142
408 CDI	550142A
408 CDI	550275A
408 CDI	550328A
408 CDI	550509A
408 CDI	550686A
411 CDI	550142
411 CDI	550142A
411 CDI	550275A
411 CDI	550328A
411 CDI	550509A
411 CDI	550686A
413 CDI	550142
413 CDI	550142A
413 CDI	550275A
413 CDI	550328A
413 CDI	550509A
413 CDI	550686A
414	550045
414	550045A
414	550142
414	550142A
414	550275A
414	550328A
414	550508
414	550508A
414	550686A
414	551088
414	551088A
414	551451A
416 CDI	550142
416 CDI	550142A
416 CDI	550275A
416 CDI	550328A
416 CDI	550509A
416 CDI	550686A

SPRINTER 4-t Furgonato (B904)

2.3 D 4x4	550686A
408 CDI	550142
408 CDI	550142A
408 CDI	550275A
408 CDI	550328A
408 CDI	550509A
408 CDI	550686A
408 CDI	551609A
408 D	550686A
408 D	551451A
408 D	551609A
410 D	550142
410 D	550142A
410 D	550226A
410 D	550664A
410 D	550686A
410 D	551211A
410 D	551609A
410 D 4x4	550142
410 D 4x4	550142A
410 D 4x4	550226A
410 D 4x4	550664A
410 D 4x4	550686A
410 D 4x4	551211A
410 D 4x4	551609A
411 CDI	550142
411 CDI	550142A
411 CDI	550275A
411 CDI	550328A
411 CDI	550509A
411 CDI	550686A
411 CDI	551609A
411 CDI 4x4	550142
411 CDI 4x4	550142A
411 CDI 4x4	550275A
411 CDI 4x4	550328A
411 CDI 4x4	550509A
411 CDI 4x4	550686A
411 CDI 4x4	551609A
412 D	550142
412 D	550142A
412 D	550226A
412 D	550664A
412 D	550686A
412 D	551211A
412 D	551609A
412 D 4x4	550142
412 D 4x4	550142A
412 D 4x4	550226A
412 D 4x4	550664A
412 D 4x4	550686A
412 D 4x4	551211A
412 D 4x4	551609A
413 CDI	550142
413 CDI	550142A
413 CDI	550275A
413 CDI	550328A
413 CDI	550509A
413 CDI	550686A
413 CDI	551609A
413 CDI 4x4	550142
413 CDI 4x4	550142A
413 CDI 4x4	550275A
413 CDI 4x4	550328A
413 CDI 4x4	550509A
413 CDI 4x4	550686A
413 CDI 4x4	551609A
414	550045
414	550045A
414	550142
414	550142A
414	550275A
414	550328A
414	550508
414	550508A
414	550686A
414	551088
414	551088A
414	551451A
414	551609A
414 4x4	550045
414 4x4	550045A
414 4x4	550142
414 4x4	550142A
414 4x4	550275A
414 4x4	550328A
414 4x4	550508
414 4x4	550508A
414 4x4	550686A
414 4x4	551088
414 4x4	551088A
414 4x4	551451A
414 4x4	551609A
416 CDI	550142
416 CDI	550142A
416 CDI	550275A
416 CDI	550328A
416 CDI	550509A
416 CDI	550686A
416 CDI	551609A
416 CDI 4x4	550142
416 CDI 4x4	550142A
416 CDI 4x4	550275A
416 CDI 4x4	550328A
416 CDI 4x4	550509A
416 CDI 4x4	550686A
416 CDI 4x4	551609A

SPRINTER 4-t Furgonato (B907, B910)

414 CDI	550686A
416 CDI	550686A
419 CDI	550686A

SPRINTER 4-t Pianale piatto/Telaio (B904)

2.3 D 4x4	550686A
408 CDI	550142
408 CDI	550142A
408 CDI	550275A
408 CDI	550328A

Original equipment numbers and pictures in this catalogue are used for reference purposes only.

ERA S.r.l. Via F. Santi, 15 - 10024 Moncalieri (TO) Italy - Tel. +39 011.6891511 - Fax +39 011.6472862 - italia@eraspares.it - www.eraspares.it

Applicazioni veicolari - Vehicles applications

408 CDI	550509A
408 CDI	550686A
408 CDI	551609A
408 D	550686A
408 D	551451A
408 D	551609A
410 D	550142
410 D	550142A
410 D	550226A
410 D	550664A
410 D	550686A
410 D	551211A
410 D	551609A
410 D 4x4	550142
410 D 4x4	550142A
410 D 4x4	550226A
410 D 4x4	550664A
410 D 4x4	550686A
410 D 4x4	551211A
410 D 4x4	551609A
411 CDI	550142
411 CDI	550142A
411 CDI	550275A
411 CDI	550328A
411 CDI	550509A
411 CDI	550686A
411 CDI	551609A
411 CDI 4x4	550142
411 CDI 4x4	550142A
411 CDI 4x4	550275A
411 CDI 4x4	550328A
411 CDI 4x4	550509A
411 CDI 4x4	550686A
411 CDI 4x4	551609A
412 D	550142
412 D	550142A
412 D	550226A
412 D	550664A
412 D	550686A
412 D	551211A
412 D	551609A
412 D 4x4	550142
412 D 4x4	550142A
412 D 4x4	550226A
412 D 4x4	550664A
412 D 4x4	550686A
412 D 4x4	551211A
412 D 4x4	551609A
413 CDI	550142
413 CDI	550142A
413 CDI	550275A
413 CDI	550328A
413 CDI	550509A
413 CDI	550686A
413 CDI	551609A
413 CDI 4x4	550142
413 CDI 4x4	550142A
413 CDI 4x4	550275A
413 CDI 4x4	550328A
413 CDI 4x4	550509A
413 CDI 4x4	550686A
413 CDI 4x4	551609A
414	550045
414	550045A
414	550142
414	550142A
414	550275A
414	550328A
414	550508
414	550508A
414	550686A
414	551088
414	551088A
414	551451A
414	551609A
414 4x4	550045
414 4x4	550045A
414 4x4	550142
414 4x4	550142A
414 4x4	550275A
414 4x4	550328A
414 4x4	550508
414 4x4	550508A
414 4x4	550686A
414 4x4	551088
414 4x4	551088A
414 4x4	551451A
414 4x4	551609A
416 CDI	550142
416 CDI	550142A
416 CDI	550275A
416 CDI	550328A
416 CDI	550509A
416 CDI	550686A
416 CDI	551609A
416 CDI 4x4	550142
416 CDI 4x4	550142A
416 CDI 4x4	550275A
416 CDI 4x4	550328A
416 CDI 4x4	550509A
416 CDI 4x4	550686A
416 CDI 4x4	551609A

SPRINTER 4-t Pianale piatto/Telaio (B907, B910)

411 CDI	550686A
414 CDI	550686A
416 CDI	550686A
419 CDI	550686A

SPRINTER 5-t Autobus (B906)

513 CDI	550778
513 CDI	550778A
513 CDI	551428A
515 CDI	550275A
515 CDI	550778
515 CDI	550778A
516 CDI	550778
516 CDI	550778A
516 CDI	551428A
519 CDI / BlueTEC	551364
519 CDI / BlueTEC	551428A

SPRINTER 5-t Furgonato (B906)

509 CDI	550275A
509 CDI	550509A
509 CDI	550627
509 CDI	550627A
509 CDI	550686A
509 CDI	550892
509 CDI	550892A
509 CDI	551130
509 CDI	551130A
509 CDI	551364
509 CDI	551501A
509 CDI	551503A
509 CDI	551570A
509 CDI	551616A
510 CDI	550143A
510 CDI	550275A
510 CDI	550627
510 CDI	550627A
510 CDI	550686A
510 CDI	550764
510 CDI	550778
510 CDI	550778A
510 CDI	551130
510 CDI	551130A
510 CDI	551131
510 CDI	551409
510 CDI	551428A
510 CDI	551570A
511 CDI	550275A
511 CDI	550509A
511 CDI	550627
511 CDI	550627A
511 CDI	550686A
511 CDI	550892
511 CDI	550892A
511 CDI	551130
511 CDI	551130A
511 CDI	551364
511 CDI	551501A
511 CDI	551503A
511 CDI	551570A
511 CDI	551616A
511 CDI 4x4	550275A
511 CDI 4x4	550627
511 CDI 4x4	550627A
511 CDI 4x4	550686A
511 CDI 4x4	550892
511 CDI 4x4	550892A
511 CDI 4x4	551364
511 CDI 4x4	551570A
513 CDI	550142
513 CDI	550142A
513 CDI	550143A
513 CDI	550275A
513 CDI	550509A
513 CDI	550627
513 CDI	550627A
513 CDI	550686A
513 CDI	550764
513 CDI	550778
513 CDI	550778A
513 CDI	551130
513 CDI	551130A
513 CDI	551131
513 CDI	551409
513 CDI	551428A
513 CDI	551501A
513 CDI	551503A
513 CDI	551570A
513 CDI 4x4	550143A
513 CDI 4x4	550275A
513 CDI 4x4	550627
513 CDI 4x4	550627A
513 CDI 4x4	550764
513 CDI 4x4	550778
513 CDI 4x4	550778A
513 CDI 4x4	551130
513 CDI 4x4	551130A
513 CDI 4x4	551131
513 CDI 4x4	551409
513 CDI 4x4	551428A
513 CDI 4x4	551570A
514 CDI	550275A
514 CDI	550686A
514 CDI 4x4	550275A
514 CDI 4x4	550686A
515 CDI	550142
515 CDI	550142A
515 CDI	550143A
515 CDI	550275A
515 CDI	550627
515 CDI	550627A
515 CDI	550686A
515 CDI	550764
515 CDI	550778
515 CDI	550778A
515 CDI	550892
515 CDI	550892A
515 CDI	551130
515 CDI	551130A
515 CDI	551364
515 CDI	551501A
515 CDI	551503A
515 CDI	551570A
515 CDI	551616A

Original equipment numbers and pictures in this catalogue are used for reference purposes only.

ERA S.r.l. Via F. Santi, 15 - 10024 Moncalieri (TO) Italy - Tel. +39 011.6891511 - Fax +39 011.6472862 - italia@eraspares.it - www.eraspares.it

Applicazioni veicolari - Vehicles applications

515 CDI 4x4	550142
515 CDI 4x4	550142A
515 CDI 4x4	550143A
515 CDI 4x4	550275A
515 CDI 4x4	550627
515 CDI 4x4	550627A
515 CDI 4x4	550686A
515 CDI 4x4	550764
515 CDI 4x4	550778
515 CDI 4x4	550778A
515 CDI 4x4	550892
515 CDI 4x4	550892A
515 CDI 4x4	551130
515 CDI 4x4	551130A
515 CDI 4x4	551364
515 CDI 4x4	551503A
515 CDI 4x4	551570A
516 CDI	550143A
516 CDI	550275A
516 CDI	550627
516 CDI	550627A
516 CDI	550686A
516 CDI	550764
516 CDI	550778
516 CDI	550778A
516 CDI	551130
516 CDI	551130A
516 CDI	551131
516 CDI	551330
516 CDI	551409
516 CDI	551428A
516 CDI	551570A
516 CDI 4x4	550143A
516 CDI 4x4	550275A
516 CDI 4x4	550627
516 CDI 4x4	550627A
516 CDI 4x4	550686A
516 CDI 4x4	550764
516 CDI 4x4	550778
516 CDI 4x4	550778A
516 CDI 4x4	551130
516 CDI 4x4	551130A
516 CDI 4x4	551131
516 CDI 4x4	551330
516 CDI 4x4	551409
516 CDI 4x4	551428A
516 CDI 4x4	551570A
518 CDI	550509A
518 CDI	550627
518 CDI	550627A
518 CDI	550686A
518 CDI	550892
518 CDI	550892A
518 CDI	551130
518 CDI	551130A
518 CDI	551364
518 CDI	551393A
518 CDI	551501A
518 CDI	551503A
518 CDI	551534A
518 CDI	551570A
518 CDI	551616A
518 CDI 4x4	550627
518 CDI 4x4	550627A
518 CDI 4x4	550686A
518 CDI 4x4	550892
518 CDI 4x4	550892A
518 CDI 4x4	551130
518 CDI 4x4	551130A
518 CDI 4x4	551364
518 CDI 4x4	551393A
518 CDI 4x4	551534A
518 CDI 4x4	551570A
519 CDI	550143A
519 CDI	550509A
519 CDI	550627
519 CDI	550627A
519 CDI	550686A
519 CDI	550892
519 CDI	550892A
519 CDI	551130
519 CDI	551130A
519 CDI	551364
519 CDI	551393A
519 CDI	551428A
519 CDI	551503A
519 CDI	551534A
519 CDI	551570A
519 CDI 4x4	550143A
519 CDI 4x4	550627
519 CDI 4x4	550627A
519 CDI 4x4	550686A
519 CDI 4x4	550892
519 CDI 4x4	550892A
519 CDI 4x4	551130
519 CDI 4x4	551130A
519 CDI 4x4	551364
519 CDI 4x4	551393A
519 CDI 4x4	551428A
519 CDI 4x4	551503A
519 CDI 4x4	551534A
519 CDI 4x4	551570A
524	550045
524	550045A
524	550142
524	550142A
524	550143A
524	550765
524	550777A
524	551393A
524	551570A
524	551600A
524	551616A

SPRINTER 5-t Furgonato (B907)

511 CDI	550686A
514 CDI	550686A
516 CDI	550686A
519 CDI	550686A

SPRINTER 5-t Pianale piatto/Telaio (B905)

616 CDI	550142
616 CDI	550142A
616 CDI	550275A
616 CDI	550509A
616 CDI	550686A
616 CDI	551609A

SPRINTER 5-t Pianale piatto/Telaio (B906)

509 CDI	550275A
509 CDI	550509A
509 CDI	550627
509 CDI	550627A
509 CDI	550686A
509 CDI	550892
509 CDI	550892A
509 CDI	551130
509 CDI	551130A
509 CDI	551364
509 CDI	551501A
509 CDI	551503A
509 CDI	551570A
509 CDI	551616A
510 CDI	550143A
510 CDI	550275A
510 CDI	550627
510 CDI	550627A
510 CDI	550686A
510 CDI	550764
510 CDI	550778
510 CDI	550778A
510 CDI	551130
510 CDI	551130A
510 CDI	551131
510 CDI	551409
510 CDI	551428A
510 CDI	551570A
511 CDI	550275A
511 CDI	550509A
511 CDI	550627
511 CDI	550627A
511 CDI	550686A
511 CDI	550892
511 CDI	550892A
511 CDI	551130
511 CDI	551130A
511 CDI	551364
511 CDI	551501A
511 CDI	551503A
511 CDI	551570A
511 CDI	551616A
511 CDI 4x4	550275A
511 CDI 4x4	550627
511 CDI 4x4	550627A
511 CDI 4x4	550686A
511 CDI 4x4	550892
511 CDI 4x4	550892A
511 CDI 4x4	551364
511 CDI 4x4	551570A
513 CDI	550142
513 CDI	550142A
513 CDI	550143A
513 CDI	550275A
513 CDI	550509A
513 CDI	550627
513 CDI	550627A
513 CDI	550686A
513 CDI	550764
513 CDI	550778
513 CDI	550778A
513 CDI	551130
513 CDI	551130A
513 CDI	551131
513 CDI	551409
513 CDI	551428A
513 CDI	551501A
513 CDI	551503A
513 CDI	551570A
513 CDI 4x4	550143A
513 CDI 4x4	550275A
513 CDI 4x4	550627
513 CDI 4x4	550627A
513 CDI 4x4	550686A
513 CDI 4x4	550764
513 CDI 4x4	550778
513 CDI 4x4	550778A
513 CDI 4x4	551130
513 CDI 4x4	551130A
513 CDI 4x4	551131
513 CDI 4x4	551409
513 CDI 4x4	551428A
513 CDI 4x4	551570A
514 CDI	550275A
514 CDI	550686A
515 CDI	550143A
515 CDI	550275A
515 CDI	550509A
515 CDI	550627
515 CDI	550627A
515 CDI	550686A
515 CDI	550764
515 CDI	550778
515 CDI	550778A
515 CDI	550892
515 CDI	550892A
515 CDI	551130
515 CDI	551130A
515 CDI	551364

Original equipment numbers and pictures in this catalogue are used for reference purposes only.

ERA S.r.l. Via F. Santi, 15 - 10024 Moncalieri (TO) Italy - Tel. +39 011.6891511 - Fax +39 011.6472862 - italia@eraspares.it - www.eraspares.it

Applicazioni veicolari - Vehicles applications

515 CDI	551501A
515 CDI	551503A
515 CDI	551570A
515 CDI	551616A
515 CDI 4x4	550142
515 CDI 4x4	550142A
515 CDI 4x4	550143A
515 CDI 4x4	550275A
515 CDI 4x4	550627
515 CDI 4x4	550627A
515 CDI 4x4	550686A
515 CDI 4x4	550764
515 CDI 4x4	550778
515 CDI 4x4	550778A
515 CDI 4x4	550892
515 CDI 4x4	550892A
515 CDI 4x4	551130
515 CDI 4x4	551130A
515 CDI 4x4	551364
515 CDI 4x4	551503A
515 CDI 4x4	551570A
516	550045
516	550045A
516	550142
516	550142A
516	550275A
516	550686A
516	550765
516	551570A
516	551588A
516 CDI	550143A
516 CDI	550275A
516 CDI	550627
516 CDI	550627A
516 CDI	550686A
516 CDI	550764
516 CDI	550778
516 CDI	550778A
516 CDI	551130
516 CDI	551130A
516 CDI	551131
516 CDI	551330
516 CDI	551409
516 CDI	551428A
516 CDI	551570A
516 CDI 4x4	550143A
516 CDI 4x4	550275A
516 CDI 4x4	550627
516 CDI 4x4	550627A
516 CDI 4x4	550686A
516 CDI 4x4	550764
516 CDI 4x4	550778
516 CDI 4x4	550778A
516 CDI 4x4	551130
516 CDI 4x4	551130A
516 CDI 4x4	551131
516 CDI 4x4	551330
516 CDI 4x4	551409
516 CDI 4x4	551428A
516 CDI 4x4	551570A
516 NGT	550045
516 NGT	550045A
516 NGT	550142
516 NGT	550142A
516 NGT	550275A
516 NGT	550686A
516 NGT	550765
516 NGT	551570A
516 NGT	551588A
518 CDI	550509A
518 CDI	550627
518 CDI	550627A
518 CDI	550686A
518 CDI	550892
518 CDI	550892A
518 CDI	551130
518 CDI	551130A
518 CDI	551364
518 CDI	551393A
518 CDI	551501A
518 CDI	551503A
518 CDI	551534A
518 CDI	551570A
518 CDI	551616A
518 CDI 4x4	550627
518 CDI 4x4	550627A
518 CDI 4x4	550686A
518 CDI 4x4	550892
518 CDI 4x4	550892A
518 CDI 4x4	551130
518 CDI 4x4	551130A
518 CDI 4x4	551364
518 CDI 4x4	551393A
518 CDI 4x4	551534A
518 CDI 4x4	551570A
519 CDI	550143A
519 CDI	550509A
519 CDI	550627
519 CDI	550627A
519 CDI	550686A
519 CDI	550892
519 CDI	550892A
519 CDI	551130
519 CDI	551130A
519 CDI	551364
519 CDI	551393A
519 CDI	551428A
519 CDI	551534A
519 CDI	551570A
519 CDI 4x4	550143A
519 CDI 4x4	550627
519 CDI 4x4	550627A
519 CDI 4x4	550686A
519 CDI 4x4	550892
519 CDI 4x4	550892A
519 CDI 4x4	551130
519 CDI 4x4	551130A
519 CDI 4x4	551364
519 CDI 4x4	551393A
519 CDI 4x4	551428A
519 CDI 4x4	551503A
519 CDI 4x4	551534A
519 CDI 4x4	551570A
524	550045
524	550045A
524	550142
524	550142A
524	550143A
524	550765
524	550777A
524	551393A
524	551570A
524	551600A
524	551616A

SPRINTER 5-t Pianale piatto/Telaio (B907)

511 CDI	550686A
514 CDI	550686A
516 CDI	550686A
519 CDI	550686A

SPRINTER CLASSIC 3,5-t Furgonato (B909)

311 CDI	550275A
311 CDI	550778
311 CDI	550778A
311 CDI	550892
311 CDI	550892A
311 CDI	551364
311 CDI	551428A

SPRINTER CLASSIC 4,6-t Autobus (B909)

411 CDI	550275A
411 CDI	550778
411 CDI	550778A
411 CDI	550892
411 CDI	550892A
411 CDI	551364
411 CDI	551428A

SPRINTER Ribaltabile (B905)

616 CDI	550142
616 CDI	550142A
616 CDI	550275A
616 CDI	550509A
616 CDI	550686A

T1 Autobus (602)

308 D 2.3	551451A

T1 Autobus (B601)

208 D 2.3	551451A

T1 Furgonato (601, 611)

208 D 2.3	551451A

T1 Furgonato (B602)

308 D 2.3	551451A

T1 Pianale piatto/Telaio (601)

208 D 2.3	551451A

T1 Pianale piatto/Telaio (B602)

308 D 2.3	551451A

UNIMOG

U 300	551570A
U 318	551570A
U 400	551570A
U 4023	551570A
U 423	551570A
U 500, UGN NA	551570A
U 5023	551570A
UX 100H, UX 100M	550226A

VANEO (414)

1.6	550045
1.6	550045A
1.6	550142
1.6	550142A
1.6	550143A
1.6	550275A
1.6	550509A
1.6	550686A
1.6	551570A
1.7 CDI	550142
1.7 CDI	550142A
1.7 CDI	550275A
1.7 CDI	550509A
1.7 CDI	550686A
1.7 CDI	551570A
1.9	550045
1.9	550045A
1.9	550142
1.9	550142A
1.9	550143A
1.9	550275A
1.9	550509A
1.9	550686A
1.9	551570A

VARIO Autobus (B670)

O 810	550664A
O 812	550226A
O 812	550664A
O 812	551451A
O 814	550664A
O 815	550664A

Original equipment numbers and pictures in this catalogue are used for reference purposes only.

ERA S.r.l. Via F. Santi, 15 - 10024 Moncalieri (TO) Italy - Tel. +39 011.6891511 - Fax +39 011.6472862 - italia@eraspares.it - www.eraspares.it

Applicazioni veicolari - Vehicles applications

VARIO Cabina con motore	
810 DT	550664A
812 DT	550664A

VARIO Furgonato (B667, B670, B668)	
512 D	550226A
512 D	550664A
512 D	551451A
612 D	550226A
612 D	550664A
612 D	551451A
613 D, 614 D	550664A
615 D, 616 D	550664A
812 D	550226A
812 D	550664A
812 D	551451A
813 D, 814 D	550664A
813 DA, 814 DA 4x4	550664A
815 D, 816 D	550664A
815 DA, 816 DA 4x4	550664A

VARIO Pianale piatto/Telaio (B670, B668, B667)	
512 D	550226A
512 D	550664A
512 D	551451A
612 D	550226A
612 D	550664A
612 D	551451A
613 D, 614 D	550664A
615 D, 616 D	550664A
812 D	550226A
812 D	550664A
812 D	551451A
813 D, 814 D	550664A
813 DA, 814 DA 4x4	550664A
815 D, 816 D	550664A
815 DA, 816 DA 4x4	550664A

VARIO Ribaltabile	
612 D	550226A
612 D	550664A
612 D	551451A
613 D, 614 D	550664A
615 D, 616 D	550664A
812 D	550226A
812 D	550664A
812 D	551451A
813 D, 814 D	550664A
813 DA, 814 DA 4x4	550664A
815 D, 816 D	550664A
815 DA, 816 DA 4x4	550664A

VIANO (W639)	
3	550142
3	550142A
3	550143A
3	550275A
3	550328A
3	550697
3	551276
3	551503A
3	551570A
3	551616A
3.2	550142
3.2	550142A
3.2	550143A
3.2	550275A
3.2	550328A
3.2	550697
3.2	551276
3.2	551570A
3.2	551616A
3.5	550045
3.5	550045A
3.5	550142
3.5	550142A
3.5	550143A
3.5	550765
3.5	550777A
3.5	551393A
3.5	551503A
3.5	551570A
3.5	551600A
3.5	551616A
3.7	550142
3.7	550142A
3.7	550143A
3.7	550275A
3.7	550328A
3.7	550697
3.7	551276
3.7	551570A
3.7	551616A
CDI 2.0	550142
CDI 2.0	550142A
CDI 2.0	550143A
CDI 2.0	550275A
CDI 2.0	550328A
CDI 2.0	550509A
CDI 2.0	550627
CDI 2.0	550627A
CDI 2.0	550686A
CDI 2.0	550764
CDI 2.0	550778
CDI 2.0	550778A
CDI 2.0	550892
CDI 2.0	550892A
CDI 2.0	551131
CDI 2.0	551276
CDI 2.0	551330
CDI 2.0	551364
CDI 2.0	551409
CDI 2.0	551503A
CDI 2.0	551570A
CDI 2.0	551609A
CDI 2.0	551616A
CDI 2.0 4-matic	550142
CDI 2.0 4-matic	550142A
CDI 2.0 4-matic	550143A
CDI 2.0 4-matic	550275A
CDI 2.0 4-matic	550328A
CDI 2.0 4-matic	550509A
CDI 2.0 4-matic	550627
CDI 2.0 4-matic	550627A
CDI 2.0 4-matic	550686A
CDI 2.0 4-matic	550764
CDI 2.0 4-matic	550778
CDI 2.0 4-matic	550778A
CDI 2.0 4-matic	551131
CDI 2.0 4-matic	551276
CDI 2.0 4-matic	551330
CDI 2.0 4-matic	551364
CDI 2.0 4-matic	551409
CDI 2.0 4-matic	551503A
CDI 2.0 4-matic	551570A
CDI 2.0 4-matic	551609A
CDI 2.0 4-matic	551616A
CDI 2.2	550142
CDI 2.2	550142A
CDI 2.2	550143A
CDI 2.2	550275A
CDI 2.2	550328A
CDI 2.2	550509A
CDI 2.2	550627
CDI 2.2	550627A
CDI 2.2	550686A
CDI 2.2	550764
CDI 2.2	550778
CDI 2.2	550778A
CDI 2.2	550892
CDI 2.2	550892A
CDI 2.2	551131
CDI 2.2	551276
CDI 2.2	551330
CDI 2.2	551364
CDI 2.2	551409
CDI 2.2	551503A
CDI 2.2	551570A
CDI 2.2	551609A
CDI 2.2	551616A
CDI 2.2 4-matic	550142
CDI 2.2 4-matic	550142A
CDI 2.2 4-matic	550143A
CDI 2.2 4-matic	550275A
CDI 2.2 4-matic	550328A
CDI 2.2 4-matic	550509A
CDI 2.2 4-matic	550627
CDI 2.2 4-matic	550627A
CDI 2.2 4-matic	550686A
CDI 2.2 4-matic	550764
CDI 2.2 4-matic	550778
CDI 2.2 4-matic	550778A
CDI 2.2 4-matic	550892
CDI 2.2 4-matic	550892A
CDI 2.2 4-matic	551131
CDI 2.2 4-matic	551276
CDI 2.2 4-matic	551330
CDI 2.2 4-matic	551364
CDI 2.2 4-matic	551409
CDI 2.2 4-matic	551503A
CDI 2.2 4-matic	551570A
CDI 2.2 4-matic	551609A
CDI 2.2 4-matic	551616A
CDI 3.0	550143A
CDI 3.0	550328A
CDI 3.0	550509A
CDI 3.0	550627
CDI 3.0	550627A
CDI 3.0	550686A
CDI 3.0	550892
CDI 3.0	550892A
CDI 3.0	551276
CDI 3.0	551364
CDI 3.0	551393A
CDI 3.0	551503A
CDI 3.0	551535A
CDI 3.0	551570A
CDI 3.0	551609A
CDI 3.0	551616A

VITO / MIXTO Furgonato (W639)	
109 CDI	550142
109 CDi	550142A
109 CDi	550143A
109 CDi	550275A
109 CDi	550328A
109 CDI	550509A
109 CDI	550627
109 CDI	550627A
109 CDI	550686A
109 CDi	550892
109 CDi	550892A
109 CDi	551276
109 CDI	551364
109 CDI	551503A
109 CDi	551570A
109 CDI	551609A
109 CDi	551616A
110 CDI	550143A
110 CDI	550275A
110 CDI	550627
110 CDI	550627A
110 CDI	550686A
110 CDI	550764
110 CDI	550778
110 CDI	550778A
110 CDI	551131
110 CDI	551330

Original equipment numbers and pictures in this catalogue are used for reference purposes only.

ERA S.r.l. Via F. Santi, 15 - 10024 Moncalieri (TO) Italy - Tel. +39 011.6891511 - Fax +39 011.6472862 - italia@eraspares.it - www.eraspares.it

Applicazioni veicolari - Vehicles applications

110 CDI	551409
110 CDI	551570A
110 CDI	551609A
111 CDI	550142
111 CDI	550142A
111 CDI	550143A
111 CDI	550275A
111 CDI	550328A
111 CDI	550509A
111 CDI	550627
111 CDI	550627A
111 CDI	550686A
111 CDI	550892
111 CDI	550892A
111 CDI	551276
111 CDI	551364
111 CDI	551503A
111 CDI	551570A
111 CDI	551609A
111 CDI 4x4	550142
111 CDI 4x4	550142A
111 CDI 4x4	550143A
111 CDI 4x4	550275A
111 CDI 4x4	550328A
111 CDI 4x4	550509A
111 CDI 4x4	550627
111 CDI 4x4	550627A
111 CDI 4x4	550686A
111 CDI 4x4	550892
111 CDI 4x4	550892A
111 CDI 4x4	551276
111 CDI 4x4	551364
111 CDI 4x4	551570A
111 CDI 4x4	551609A
113 CDI	550143A
113 CDI	550275A
113 CDI	550627
113 CDI	550627A
113 CDI	550686A
113 CDI	550764
113 CDI	550778
113 CDI	550778A
113 CDI	551131
113 CDI	551330
113 CDI	551409
113 CDI	551570A
113 CDI	551609A
113 CDI 4x4	550143A
113 CDI 4x4	550275A
113 CDI 4x4	550627
113 CDI 4x4	550627A
113 CDI 4x4	550686A
113 CDI 4x4	550764
113 CDI 4x4	550778
113 CDI 4x4	550778A
113 CDI 4x4	551131
113 CDI 4x4	551330
113 CDI 4x4	551409
113 CDI 4x4	551570A
113 CDI 4x4	551609A
115 CDI	550142
115 CDI	550142A
115 CDI	550143A
115 CDI	550275A
115 CDI	550328A
115 CDI	550509A
115 CDI	550627
115 CDI	550627A
115 CDI	550686A
115 CDI	551276
115 CDI	551364
115 CDI	551503A
115 CDI	551570A
115 CDI	551609A
115 CDI 4x4	550142
115 CDI 4x4	550142A
115 CDI 4x4	550143A
115 CDI 4x4	550275A
115 CDI 4x4	550328A
115 CDI 4x4	550509A
115 CDI 4x4	550627
115 CDI 4x4	550627A
115 CDI 4x4	550686A
115 CDI 4x4	551276
115 CDI 4x4	551364
115 CDI 4x4	551570A
115 CDI 4x4	551609A
116 CDI	550143A
116 CDI	550275A
116 CDI	550627
116 CDI	550627A
116 CDI	550686A
116 CDI	550764
116 CDI	550778
116 CDI	550778A
116 CDI	551131
116 CDI	551330
116 CDI	551409
116 CDI	551570A
116 CDI	551609A
116 CDI 4x4	550143A
116 CDI 4x4	550275A
116 CDI 4x4	550627
116 CDI 4x4	550627A
116 CDI 4x4	550686A
116 CDI 4x4	550764
116 CDI 4x4	550778
116 CDI 4x4	550778A
116 CDI 4x4	551131
116 CDI 4x4	551330
116 CDI 4x4	551409
116 CDI 4x4	551570A
116 CDI 4x4	551609A
119	550143A
119	550275A
119	550328A
119	550697
119	551276
119	551570A
119	551616A
120 CDI	550143A
120 CDI	550328A
120 CDI	550509A
120 CDI	550627
120 CDI	550627A
120 CDI	550686A
120 CDI	550892
120 CDI	550892A
120 CDI	551276
120 CDI	551364
120 CDI	551393A
120 CDI	551535A
120 CDI	551570A
120 CDI	551609A
122	550143A
122	550275A
122	550328A
122	550697
122	551276
122	551570A
122	551616A
122 CDI	550143A
122 CDI	550627
122 CDI	550627A
122 CDI	550686A
122 CDI	550892
122 CDI	550892A
122 CDI	551393A
122 CDI	551570A
122 CDI	551574A
123	550275A
123	550328A
123	550697
123	550777A
123	551276
123	551393A
123	551570A
123	551600A
126	550045
126	550045A
126	550142
126	550142A
126	550143A
126	550328A
126	550765
126	550777A
126	551393A
126	551570A
126	551600A
E-CELL	551570A

VITO Autobus (W638)	
108 CDI 2.2	550275A
108 CDI 2.2	550509A
108 CDI 2.2	550686A
108 CDI 2.2	551609A
108 D 2.3	551451A
108 D 2.3	551609A
110 CDI 2.2	550275A
110 CDI 2.2	550509A
110 CDI 2.2	550686A
110 CDI 2.2	551609A
110 TD 2.3	550664A
110 TD 2.3	551451A
110 TD 2.3	551609A
112 CDI 2.2	550275A
112 CDI 2.2	550509A
112 CDI 2.2	550664A
112 CDI 2.2	550686A
112 CDI 2.2	551609A
113 2.0	550045
113 2.0	550045A
113 2.0	550275A
113 2.0	550508
113 2.0	550508A
113 2.0	551088
113 2.0	551088A
113 2.0	551451A
113 2.0	551609A
114 2.3	550045
114 2.3	550045A
114 2.3	550275A
114 2.3	550508
114 2.3	550508A
114 2.3	551088
114 2.3	551088A
114 2.3	551451A
114 2.3	551609A

VITO Autobus (W639)	
109 CDI	550142
109 CDI	550142A
109 CDI	550143A
109 CDI	550275A
109 CDI	550328A
109 CDI	550509A
109 CDI	550627
109 CDI	550627A
109 CDI	550686A
109 CDI	550892
109 CDI	550892A
109 CDI	551276
109 CDI	551364
109 CDI	551570A
109 CDI	551609A
109 CDI	551616A
109 CDI 4x4	550142
109 CDI 4x4	550142A

Original equipment numbers and pictures in this catalogue are used for reference purposes only.

ERA S.r.l. Via F. Santi, 15 - 10024 Moncalieri (TO) Italy - Tel. +39 011.6891511 - Fax +39 011.6472862 - italia@eraspares.it - www.eraspares.it

Applicazioni veicolari - Vehicles applications

109 CDI 4x4	550143A
109 CDI 4x4	550275A
109 CDI 4x4	550328A
109 CDI 4x4	550509A
109 CDI 4x4	550627
109 CDI 4x4	550627A
109 CDI 4x4	550686A
109 CDI 4x4	550892
109 CDI 4x4	550892A
109 CDI 4x4	551276
109 CDI 4x4	551364
109 CDI 4x4	551570A
109 CDI 4x4	551609A
110 CDI	550143A
110 CDI	550275A
110 CDI	550627
110 CDI	550627A
110 CDI	550686A
110 CDI	550764
110 CDI	550778
110 CDI	550778A
110 CDI	551131
110 CDI	551330
110 CDI	551409
110 CDI	551570A
110 CDI	551609A
111 CDI	550142
111 CDI	550142A
111 CDI	550143A
111 CDI	550275A
111 CDI	550328A
111 CDI	550509A
111 CDI	550627
111 CDI	550627A
111 CDI	550686A
111 CDI	550892
111 CDI	550892A
111 CDI	551276
111 CDI	551364
111 CDI	551503A
111 CDI	551570A
111 CDI	551609A
111 CDI 4x4	550142
111 CDI 4x4	550142A
111 CDI 4x4	550143A
111 CDI 4x4	550275A
111 CDI 4x4	550328A
111 CDI 4x4	550509A
111 CDI 4x4	550627
111 CDI 4x4	550627A
111 CDI 4x4	550686A
111 CDI 4x4	550892
111 CDI 4x4	550892A
111 CDI 4x4	551276
111 CDI 4x4	551364
111 CDI 4x4	551570A
111 CDI 4x4	551609A
113 CDI	550143A
113 CDI	550275A
113 CDI	550627
113 CDI	550627A
113 CDI	550686A
113 CDI	550764
113 CDI	550778
113 CDI	550778A
113 CDI	551131
113 CDI	551330
113 CDI	551409
113 CDI	551570A
113 CDI	551609A
113 CDI 4x4	550143A
113 CDI 4x4	550275A
113 CDI 4x4	550627
113 CDI 4x4	550627A
113 CDI 4x4	550686A
113 CDI 4x4	550764
113 CDI 4x4	550778
113 CDI 4x4	550778A
113 CDI 4x4	551131
113 CDI 4x4	551330
113 CDI 4x4	551409
113 CDI 4x4	551570A
113 CDI 4x4	551609A
115 CDI	550142
115 CDI	550142A
115 CDI	550143A
115 CDI	550275A
115 CDI	550328A
115 CDI	550509A
115 CDI	550627
115 CDI	550627A
115 CDI	550686A
115 CDI	551276
115 CDI	551364
115 CDI	551503A
115 CDI	551570A
115 CDI	551609A
115 CDI 4x4	550142
115 CDI 4x4	550142A
115 CDI 4x4	550143A
115 CDI 4x4	550275A
115 CDI 4x4	550328A
115 CDI 4x4	550509A
115 CDI 4x4	550627
115 CDI 4x4	550627A
115 CDI 4x4	550686A
115 CDI 4x4	551276
115 CDI 4x4	551364
115 CDI 4x4	551570A
115 CDI 4x4	551609A
116 CDI	550143A
116 CDI	550275A
116 CDI	550627
116 CDI	550627A
116 CDI	550686A
116 CDI	550764
116 CDI	550778
116 CDI	550778A
116 CDI	551131
116 CDI	551330
116 CDI	551409
116 CDI	551570A
116 CDI	551609A
116 CDI 4x4	550143A
116 CDI 4x4	550275A
116 CDI 4x4	550627
116 CDI 4x4	550627A
116 CDI 4x4	550686A
116 CDI 4x4	550764
116 CDI 4x4	550778
116 CDI 4x4	550778A
116 CDI 4x4	551131
116 CDI 4x4	551330
116 CDI 4x4	551409
116 CDI 4x4	551570A
116 CDI 4x4	551609A
119	550143A
119	550275A
119	550328A
119	550697
119	551276
119	551570A
119	551616A
120 CDI	550143A
120 CDI	550328A
120 CDI	550509A
120 CDI	550627
120 CDI	550627A
120 CDI	550686A
120 CDI	550892
120 CDI	550892A
120 CDI	551276
120 CDI	551364
120 CDI	551393A
120 CDI	551535A
120 CDI	551570A
120 CDI	551609A
122	550143A
122	550275A
122	550328A
122	550697
122	551276
122	551570A
122	551616A
122 CDI	550143A
122 CDI	550627
122 CDI	550627A
122 CDI	550686A
122 CDI	550892
122 CDI	550892A
122 CDI	551393A
122 CDI	551503A
122 CDI	551570A
122 CDI	551574A
122 CDI	551609A
123	550142
123	550142A
123	550275A
123	550328A
123	550697
123	551276
123	551570A
126	550045
126	550045A
126	550142
126	550142A
126	550143A
126	550328A
126	550765
126	550777A
126	551393A
126	551570A
126	551600A
E-CELL	551570A

VITO Furgonato (W447)	
109 CDI	550143A
109 CDI	551019
109 CDI	551019A
109 CDI	551570A
111 CDI	550143A
111 CDI	551019
111 CDI	551019A
111 CDI	551570A
114 CDI	550143A
114 CDI	550686A
114 CDI	550764
114 CDI	550778
114 CDI	550778A
114 CDI	551131
114 CDI	551330
114 CDI	551428A
114 CDI	551503A
114 CDI	551570A
114 CDI 4x4	550143A
114 CDI 4x4	550686A
114 CDI 4x4	550764
114 CDI 4x4	550778
114 CDI 4x4	550778A
114 CDI 4x4	551428A
116 CDI	550143A
116 CDI	550686A
116 CDI	550764
116 CDI	550778
116 CDI	550778A
116 CDI	551131
116 CDI	551330
116 CDI	551428A

Original equipment numbers and pictures in this catalogue are used for reference purposes only.

ERA S.r.l. Via F. Santi, 15 - 10024 Moncalieri (TO) Italy - Tel. +39 011.6891511 - Fax +39 011.6472862 - italia@eraspares.it - www.eraspares.it

Applicazioni veicolari - Vehicles applications

116 CDI	551503A
116 CDI	551570A
116 CDI 4x4	550143A
116 CDI 4x4	550686A
116 CDI 4x4	550764
116 CDI 4x4	550778
116 CDI 4x4	550778A
116 CDI 4x4	551131
116 CDI 4x4	551428A
119 BlueTEC	550143A
119 BlueTEC	550686A
119 BlueTEC	550764
119 BlueTEC	550778
119 BlueTEC	550778A
119 BlueTEC	551131
119 BlueTEC	551330
119 BlueTEC	551428A
119 BlueTEC	551503A
119 BlueTEC	551570A
119 CDI / BlueTEC 4x4	550143A
119 CDI / BlueTEC 4x4	550686A
119 CDI / BlueTEC 4x4	550764
119 CDI / BlueTEC 4x4	550778
119 CDI / BlueTEC 4x4	550778A
119 CDI / BlueTEC 4x4	551131
119 CDI / BlueTEC 4x4	551428A
119 CDI / BlueTEC 4x4	551570A

VITO Furgonato (W638)

108 CDI 2.2	550275A
108 CDI 2.2	550509A
108 CDI 2.2	550686A
108 CDI 2.2	551609A
108 D 2.3	551451A
108 D 2.3	551609A
110 CDI 2.2	550275A
110 CDI 2.2	550508
110 CDI 2.2	550508A
110 CDI 2.2	550509A
110 CDI 2.2	550686A
110 CDI 2.2	551609A
110 D 2.3	550664A
110 D 2.3	551451A
110 D 2.3	551609A
112 CDI 2.2	550275A
112 CDI 2.2	550508
112 CDI 2.2	550508A
112 CDI 2.2	550509A
112 CDI 2.2	550664A
112 CDI 2.2	550686A
112 CDI 2.2	551609A
113 2.0	550045
113 2.0	550045A
113 2.0	550275A
113 2.0	550508
113 2.0	550508A
113 2.0	551088
113 2.0	551088A
113 2.0	551451A
113 2.0	551609A
114 2.3	550045
114 2.3	550045A
114 2.3	550275A
114 2.3	550508
114 2.3	550508A
114 2.3	551088
114 2.3	551088A
114 2.3	551451A
114 2.3	551609A

VITO Mixto (Double Cabin) (W447)

109 CDI	550143A
109 CDI	551019
109 CDI	551019A
109 CDI	551570A
111 CDI	550143A
111 CDI	551019
111 CDI	551019A
111 CDI	551570A
114 CDI	550143A
114 CDI	550686A
114 CDI	550764
114 CDI	550778
114 CDI	550778A
114 CDI	551131
114 CDI	551330
114 CDI	551428A
114 CDI	551503A
114 CDI	551570A
114 CDI 4x4	550143A
114 CDI 4x4	550686A
114 CDI 4x4	550764
114 CDI 4x4	550778
114 CDI 4x4	550778A
114 CDI 4x4	551428A
114 CDI 4x4	551570A
116 CDI	550143A
116 CDI	550686A
116 CDI	550764
116 CDI	550778
116 CDI	550778A
116 CDI	551131
116 CDI	551330
116 CDI	551428A
116 CDI	551503A
116 CDI	551570A
116 CDI 4x4	550143A
116 CDI 4x4	550686A
116 CDI 4x4	550764
116 CDI 4x4	550778
116 CDI 4x4	550778A
116 CDI 4x4	551428A
116 CDI 4x4	551570A
119 BlueTEC	550143A
119 BlueTEC	550686A
119 BlueTEC	550764
119 BlueTEC	550778
119 BlueTEC	550778A
119 BlueTEC	551131
119 BlueTEC	551330
119 BlueTEC	551428A
119 BlueTEC	551503A
119 BlueTEC	551570A
119 BlueTEC 4x4 (447.605)	550143A
119 BlueTEC 4x4 (447.605)	550686A
119 BlueTEC 4x4 (447.605)	550764
119 BlueTEC 4x4 (447.605)	550778
119 BlueTEC 4x4 (447.605)	550778A
119 BlueTEC 4x4 (447.605)	551131
119 BlueTEC 4x4 (447.605)	551330
119 BlueTEC 4x4 (447.605)	551428A
119 BlueTEC 4x4 (447.605)	551570A

VITO Tourer (W447)

109 CDI	550143A
109 CDI	550631
109 CDI	550631A
109 CDI	551019
109 CDI	551019A
109 CDI	551570A
109 CDI	551600A
111 CDI	550143A
111 CDI	551019
111 CDI	551019A
111 CDI	551570A
114 BlueTEC 4x4	550143A
114 BlueTEC 4x4	550686A
114 BlueTEC 4x4	550764
114 BlueTEC 4x4	550778
114 BlueTEC 4x4	550778A
114 BlueTEC 4x4	551428A
114 BlueTEC 4x4	551570A
114 BlueTEC 4x4	551574A
114 CDI	550143A
114 CDI	550686A
114 CDI	550764
114 CDI	550778
114 CDI	550778A
114 CDI	551131
114 CDI	551330
114 CDI	551428A
114 CDI	551503A
114 CDI	551570A
114 CDI	551574A
116 BlueTEC 4x4	550143A
116 BlueTEC 4x4	550686A
116 BlueTEC 4x4	550764
116 BlueTEC 4x4	550778
116 BlueTEC 4x4	550778A
116 BlueTEC 4x4	551428A
116 BlueTEC 4x4	551570A
116 BlueTEC 4x4	551574A
116 CDI	550143A
116 CDI	550686A
116 CDI	550764
116 CDI	550778
116 CDI	550778A
116 CDI	551131
116 CDI	551330
116 CDI	551428A
116 CDI	551503A
116 CDI	551570A
116 CDI	551574A
119 BlueTEC	550143A
119 BlueTEC	550686A
119 BlueTEC	550764
119 BlueTEC	550778
119 BlueTEC	550778A
119 BlueTEC	551131
119 BlueTEC	551330
119 BlueTEC	551428A
119 BlueTEC	551503A
119 BlueTEC	551570A
119 BlueTEC	551574A
119 BlueTEC 4x4	550143A
119 BlueTEC 4x4	550686A
119 BlueTEC 4x4	550764
119 BlueTEC 4x4	550778
119 BlueTEC 4x4	550778A
119 BlueTEC 4x4	551131
119 BlueTEC 4x4	551330
119 BlueTEC 4x4	551428A
119 BlueTEC 4x4	551570A
119 BlueTEC 4x4	551574A

MG

EXPRESS Cassone / coda spiovente

1.8	550572A
2.0 TD	550231A
2.0 TD	550384A

MG TF

115	551341A
115	551396A
120	550572A
120	551341A
120	551396A
135	550572A
135	551341A
135	551396A
160	551341A
160	551396A

MG ZR

105	551341A
105	551396A

Original equipment numbers and pictures in this catalogue are used for reference purposes only.

ERA S.r.l. Via F. Santi, 15 - 10024 Moncalieri (TO) Italy - Tel. +39 011.6891511 - Fax +39 011.6472862 - italia@eraspares.it - www.eraspares.it

Applicazioni veicolari - Vehicles applications

120	550572A
120	551341A
120	551396A
160	551341A
160	551396A
2.0 TD	550231A
2.0 TD	550384A

MG ZS	
1.6	551341A
120	550572A
120	551341A
120	551396A
180	550214A
180	551396A
2.0 TD	550231A
2.0 TD	550384A

MG ZS Hatchback	
120	550572A
120	551341A
120	551396A
180	550214A
180	551396A
2.0 TD	550231A
2.0 TD	550384A

MG ZT	
1.8 16V	550572A
1.8 16V	551341A
1.8 16V	551396A
1.8 T 16V	550214A
1.8 T 16V	551341A
1.8 T 16V	551396A
160	550214A
160	551396A
180	551396A
190	550214A
190	551396A
2.0 CDTi	550882A
2.0 CDTi	551209A
2.0 CDTi	551400A

MG ZT- T	
1.8 16V	550572A
1.8 16V	551341A
1.8 16V	551396A
1.8 T 16V	550214A
1.8 T 16V	551341A
1.8 T 16V	551396A
160	550214A
160	551396A
180	551396A
190	550214A
190	551396A
2.0 CDTi	551209A
2.0 CDTi	551400A

MGF (RD)	
1,8 i VVC	551341A
1,8 i VVC	551396A
1.6	551341A
1.6	551396A
1.8 i 16V	550572A
1.8 i 16V	551341A
1.8 i 16V	551396A
1.8 i VVC	551396A

MINI

MINI (F55)	
Cooper	550586A
Cooper	550604
Cooper	550604A
Cooper	551618A
Cooper D	550586A
Cooper D	550604
Cooper D	550604A
Cooper D	551487A
Cooper D	551618A
Cooper S	550586A
Cooper S	550604
Cooper S	550604A
Cooper S	551618A
Cooper S JCW	550586A
Cooper SD	550586A
Cooper SD	550604
Cooper SD	550604A
Cooper SD	551487A
Cooper SD	551618A
One	550586A
One	550604
One	550604A
One	551618A
One D	550586A
One D	550604
One D	550604A
One D	551487A
One D	551618A
One First	550586A
One First	550604
One First	550604A
One First	551618A

MINI (F56)	
Cooper	550586A
Cooper	550604
Cooper	550604A
Cooper	551618A
Cooper D	550586A
Cooper D	550604
Cooper D	550604A
Cooper D	551487A
Cooper D	551618A
Cooper S	550586A
Cooper S	550604
Cooper S	550604A
Cooper S	551618A
Cooper S JCW	550586A
Cooper SD	550586A
Cooper SD	550604
Cooper SD	550604A
Cooper SD	551487A
Cooper SD	551618A
John Cooper Works	550586A
John Cooper Works	550604
John Cooper Works	550604A
John Cooper Works	551618A
One	550586A
One	550604
One	550604A
One	551618A
One D	550586A
One D	550604
One D	550604A
One D	551487A
One D	551618A
One First	550586A

MINI (R50, R53)	
1.4	550586A
1.4	551103
1.4	551396A
1.4	551460A
Cooper	550586A
Cooper	550684
Cooper	550684A
Cooper	551103
Cooper	551396A
Cooper	551460A
Cooper S	550470A
Cooper S	550586A
Cooper S	550684
Cooper S	550684A
Cooper S	551103
Cooper S	551396A
Cooper S	551457A
Cooper S	551460A
John Cooper Works	550470A
John Cooper Works	550586A
John Cooper Works	550684
John Cooper Works	550684A
John Cooper Works	551457A
John Cooper Works	551460A
One	550586A
One	550684
One	550684A
One	551103
One	551396A
One	551457A
One	551460A
One D	550128A
One D	550586A
One D	550728
One D	551103
One D	551491A
S Works	550470A
S Works	550684
S Works	550684A
S Works	551457A
S Works	551460A
Works	550470A
Works	550586A
Works	550684
Works	550684A
Works	551396A
Works	551457A
Works	551460A

MINI (R56)	
Cooper	550470A
Cooper	550494
Cooper	550586A
Cooper	550657A
Cooper	550669
Cooper	550669A
Cooper	550698
Cooper	550698A
Cooper	550751
Cooper	550930
Cooper	550968
Cooper	551619A
Cooper D	550014
Cooper D	550014A
Cooper D	550383
Cooper D	550383A
Cooper D	550432
Cooper D	550432A
Cooper D	550471
Cooper D	550471A
Cooper D	550569A
Cooper D	550586A
Cooper D	550774
Cooper D	550774A
Cooper D	551441A
Cooper D	551455A
Cooper D	551462A
Cooper D	551487A
Cooper D	551605A
Cooper D	551619A
Cooper S	550470A
Cooper S	550494
Cooper S	550586A
Cooper S	550698
Cooper S	550698A
Cooper S	550750
Cooper S	550760

Original equipment numbers and pictures in this catalogue are used for reference purposes only.

ERA S.r.l. Via F. Santi, 15 - 10024 Moncalieri (TO) Italy - Tel. +39 011.6891511 - Fax +39 011.6472862 - italia@eraspares.it - www.eraspares.it

Applicazioni veicolari - Vehicles applications

Cooper S	550859A
Cooper S	550891
Cooper S	550930
Cooper S	551619A
Cooper SD	550586A
Cooper SD	551441A
Cooper SD	551455A
Cooper SD	551462A
Cooper SD	551487A
Cooper SD	551619A
John Cooper Works	550470A
John Cooper Works	550494
John Cooper Works	550586A
John Cooper Works	550698
John Cooper Works	550698A
John Cooper Works	550820
John Cooper Works	550930
John Cooper Works	551619A
John Cooper Works GP	550470A
John Cooper Works GP	550494
John Cooper Works GP	550586A
John Cooper Works GP	550698
John Cooper Works GP	550698A
John Cooper Works GP	550930
John Cooper Works GP	551619A
One	550470A
One	550586A
One	550657A
One	550669
One	550669A
One	550698
One	550698A
One	550751
One	550968
One	551619A
One D	550014
One D	550014A
One D	550383
One D	550383A
One D	550432
One D	550432A
One D	550471
One D	550471A
One D	550569A
One D	550586A
One D	550774
One D	550774A
One D	551441A
One D	551455A
One D	551462A
One D	551487A
One D	551605A
One D	551619A
One LPG	550657A

MINI Cabriolet (F57)	
Cooper	550586A
Cooper	550604
Cooper	550604A
Cooper	551618A
Cooper D	550586A
Cooper D	550604
Cooper D	550604A
Cooper D	551487A
Cooper D	551618A
Cooper S	550586A
Cooper S	550604
Cooper S	550604A
Cooper S	551618A
Cooper S JCW	550586A
Cooper SD	550586A
Cooper SD	550604
Cooper SD	550604A
Cooper SD	551487A
Cooper SD	551618A
John Cooper Works	550586A
John Cooper Works	550604
John Cooper Works	550604A
John Cooper Works	551618A
One	550586A
One	550604
One	550604A
One	551618A

MINI Cabriolet (R52)	
Cooper	550586A
Cooper	550684
Cooper	550684A
Cooper	551103
Cooper	551396A
Cooper	551457A
Cooper	551460A
Cooper S	550470A
Cooper S	550586A
Cooper S	550684
Cooper S	550684A
Cooper S	551103
Cooper S	551396A
Cooper S	551457A
Cooper S	551460A
John Cooper Works	550470A
John Cooper Works	550586A
John Cooper Works	550684
John Cooper Works	550684A
John Cooper Works	551396A
John Cooper Works	551457A
John Cooper Works	551460A
One	550586A
One	550684
One	550684A
One	551103
One	551396A
One	551457A
One	551460A

MINI Cabriolet (R57)	
Cooper	550470A
Cooper	550586A
Cooper	550657A
Cooper	550669
Cooper	550669A
Cooper	550698
Cooper	550698A
Cooper	550751
Cooper	550968
Cooper	551619A
Cooper D	550586A
Cooper D	551455A
Cooper D	551462A
Cooper D	551487A
Cooper D	551619A
Cooper S	550470A
Cooper S	550494
Cooper S	550586A
Cooper S	550698
Cooper S	550698A
Cooper S	550750
Cooper S	550760
Cooper S	550859A
Cooper S	550891
Cooper S	550930
Cooper S	551619A
Cooper SD	550586A
Cooper SD	551455A
Cooper SD	551462A
Cooper SD	551487A
Cooper SD	551619A
John Cooper Works	550470A
John Cooper Works	550494
John Cooper Works	550586A
John Cooper Works	550698
John Cooper Works	550698A
John Cooper Works	550604
John Cooper Works	550604A
John Cooper Works	551618A
One	550586A
One	550604
One	550604A
One	551618A

John Cooper Works	550820
John Cooper Works	550891
John Cooper Works	550930
John Cooper Works	551619A
One	550470A
One	550586A
One	550657A
One	550698
One	550698A
One	550751
One	551619A

MINI CLUBMAN (F54)	
Cooper	550586A
Cooper	550604
Cooper	550604A
Cooper	551618A
Cooper D	550586A
Cooper D	550604
Cooper D	550604A
Cooper D	551487A
Cooper D	551618A
Cooper S	550586A
Cooper S	550604
Cooper S	550604A
Cooper S	551618A
Cooper S JCW	550586A
Cooper S JCW ALL4	550586A
Cooper SD	550586A
Cooper SD	550604
Cooper SD	550604A
Cooper SD	551487A
Cooper SD	551618A
Cooper SDX ALL4	550586A
Cooper SDX ALL4	550604
Cooper SDX ALL4	550604A
Cooper SDX ALL4	551487A
Cooper SDX ALL4	551618A
Cooper SX ALL4	550586A
Cooper SX ALL4	550604
Cooper SX ALL4	550604A
Cooper SX ALL4	551618A
John Cooper Works	550586A
John Cooper Works	551618A
One	550586A
One	550604
One	550604A
One	551618A
One D	550586A
One D	550604
One D	550604A
One D	551487A
One D	551618A

MINI CLUBMAN (R55)	
Cooper	550470A
Cooper	550586A
Cooper	550657A
Cooper	550669
Cooper	550669A
Cooper	550698
Cooper	550698A
Cooper	550751
Cooper	550968
Cooper	551619A
Cooper D	550014
Cooper D	550014A
Cooper D	550383
Cooper D	550383A
Cooper D	550432
Cooper D	550432A
Cooper D	550471
Cooper D	550471A
Cooper D	550569A
Cooper D	550586A
Cooper D	550774

Original equipment numbers and pictures in this catalogue are used for reference purposes only.

ERA S.r.l. Via F. Santi, 15 - 10024 Moncalieri (TO) Italy - Tel. +39 011.6891511 - Fax +39 011.6472862 - italia@eraspares.it - www.eraspares.it

Applicazioni veicolari - Vehicles applications

Cooper D	550774A
Cooper D	551441A
Cooper D	551455A
Cooper D	551462A
Cooper D	551487A
Cooper D	551605A
Cooper D	551619A
Cooper S	550470A
Cooper S	550494
Cooper S	550586A
Cooper S	550698
Cooper S	550698A
Cooper S	550750
Cooper S	550760
Cooper S	550859A
Cooper S	550891
Cooper S	550930
Cooper S	551619A
Cooper SD	550586A
Cooper SD	551441A
Cooper SD	551455A
Cooper SD	551462A
Cooper SD	551487A
Cooper SD	551619A
John Cooper Works	550470A
John Cooper Works	550494
John Cooper Works	550586A
John Cooper Works	550698
John Cooper Works	550698A
John Cooper Works	550820
John Cooper Works	550891
John Cooper Works	550930
John Cooper Works	551619A
One	550470A
One	550586A
One	550657A
One	550669
One	550669A
One	550698
One	550698A
One	550751
One	550968
One	551619A
One D	550586A
One D	551441A
One D	551455A
One D	551462A
One D	551487A
One D	551605A
One D	551619A

MINI CLUBVAN (R55)

Cooper	550470A
Cooper	550586A
Cooper	550657A
Cooper	550698
Cooper	550698A
Cooper	550751
Cooper	551619A
Cooper D	550586A
Cooper D	551455A
Cooper D	551462A
Cooper D	551487A
Cooper D	551619A
One	550470A
One	550586A
One	550657A
One	550698
One	550698A
One	550751
One	551619A

MINI COUNTRYMAN (F60)

Cooper	550586A
Cooper	551618A
Cooper ALL4	550586A
Cooper ALL4	551618A
Cooper D	550586A
Cooper D	551487A
Cooper D	551618A
Cooper D ALL4	550586A
Cooper D ALL4	551487A
Cooper D ALL4	551618A
Cooper S	550586A
Cooper S	551618A
Cooper S ALL4	550586A
Cooper S ALL4	551618A
Cooper SD	550586A
Cooper SD	551487A
Cooper SD	551618A
Cooper SD ALL4	550586A
Cooper SD ALL4	551487A
Cooper SD ALL4	551618A
Cooper SE ALL4	550586A
Cooper SE ALL4	551618A
John Cooper Works ALL4	550586A
John Cooper Works ALL4	551618A
One	550586A
One D	550586A
One D	551487A

MINI COUNTRYMAN (R60)

Cooper	550470A
Cooper	550494
Cooper	550586A
Cooper	550657A
Cooper	550698
Cooper	550698A
Cooper	550750
Cooper	550751
Cooper	550859A
Cooper	550930
Cooper	550968
Cooper	551619A
Cooper ALL4	550494
Cooper ALL4	550586A
Cooper ALL4	550657A
Cooper ALL4	550698
Cooper ALL4	550698A
Cooper ALL4	550750
Cooper ALL4	550751
Cooper ALL4	550859A
Cooper ALL4	550930
Cooper ALL4	551619A
Cooper D	550586A
Cooper D	551441A
Cooper D	551455A
Cooper D	551462A
Cooper D	551487A
Cooper D	551619A
Cooper D ALL4	550586A
Cooper D ALL4	551441A
Cooper D ALL4	551455A
Cooper D ALL4	551462A
Cooper D ALL4	551487A
Cooper D ALL4	551619A
Cooper S	550470A
Cooper S	550494
Cooper S	550586A
Cooper S	550698
Cooper S	550698A
Cooper S	550750
Cooper S	550859A
Cooper S	550930
Cooper S	551619A
Cooper S ALL4	550470A
Cooper S ALL4	550494
Cooper S ALL4	550586A
Cooper S ALL4	550698
Cooper S ALL4	550698A
Cooper S ALL4	550750
Cooper S ALL4	550859A
Cooper S ALL4	550930
Cooper S ALL4	551619A
Cooper S JCW	550470A
Cooper S JCW	550586A
Cooper S JCW	550698
Cooper S JCW	550698A
Cooper S JCW	550750
Cooper S JCW	550930
Cooper S JCW	551619A
Cooper SD	550586A
Cooper SD	551441A
Cooper SD	551455A
Cooper SD	551462A
Cooper SD	551487A
Cooper SD	551619A
Cooper SD ALL4	550586A
Cooper SD ALL4	551441A
Cooper SD ALL4	551455A
Cooper SD ALL4	551462A
Cooper SD ALL4	551487A
Cooper SD ALL4	551619A
One	550470A
One	550586A
One	550657A
One	550698
One	550698A
One	550751
One	550968
One	551619A
One D	550586A
One D	551441A
One D	551455A
One D	551462A
One D	551487A
One D	551619A

MINI Coupé (R58)

Cooper	550470A
Cooper	550586A
Cooper	550657A
Cooper	550698
Cooper	550698A
Cooper	550751
Cooper	550968
Cooper	551619A
Cooper S	550470A
Cooper S	550494
Cooper S	550586A
Cooper S	550698
Cooper S	550698A
Cooper S	550750
Cooper S	550859A
Cooper S	550930
Cooper S	551619A
Cooper SD	550586A
Cooper SD	551441A
Cooper SD	551455A
Cooper SD	551462A
Cooper SD	551487A
Cooper SD	551619A
John Cooper Works	550470A
John Cooper Works	550494
John Cooper Works	550586A
John Cooper Works	550698
John Cooper Works	550698A
John Cooper Works	550820
John Cooper Works	550930
John Cooper Works	551619A

MINI PACEMAN (R61)

Cooper	550470A
Cooper	550586A
Cooper	550657A
Cooper	550698
Cooper	550698A
Cooper	550751

Original equipment numbers and pictures in this catalogue are used for reference purposes only.

ERA S.r.l. Via F. Santi, 15 - 10024 Moncalieri (TO) Italy - Tel. +39 011.6891511 - Fax +39 011.6472862 - italia@eraspares.it - www.eraspares.it

Applicazioni veicolari - Vehicles applications

Cooper	550968
Cooper	551619A
Cooper ALL4	550494
Cooper ALL4	550586A
Cooper ALL4	550657A
Cooper ALL4	550698
Cooper ALL4	550698A
Cooper ALL4	550750
Cooper ALL4	550751
Cooper ALL4	550859A
Cooper ALL4	550930
Cooper ALL4	551619A
Cooper D	550586A
Cooper D	551441A
Cooper D	551455A
Cooper D	551462A
Cooper D	551487A
Cooper D	551619A
Cooper D ALL4	550586A
Cooper D ALL4	551441A
Cooper D ALL4	551455A
Cooper D ALL4	551462A
Cooper D ALL4	551487A
Cooper D ALL4	551619A
Cooper D AWD	551455A
Cooper D AWD	551462A
Cooper D AWD	551487A
Cooper S	550470A
Cooper S	550494
Cooper S	550586A
Cooper S	550698
Cooper S	550698A
Cooper S	550750
Cooper S	550859A
Cooper S	550930
Cooper S	551619A
Cooper S ALL4	550470A
Cooper S ALL4	550494
Cooper S ALL4	550586A
Cooper S ALL4	550698
Cooper S ALL4	550698A
Cooper S ALL4	550750
Cooper S ALL4	550859A
Cooper S ALL4	550930
Cooper S ALL4	551619A
Cooper SD	550586A
Cooper SD	551441A
Cooper SD	551455A
Cooper SD	551462A
Cooper SD	551487A
Cooper SD	551619A
Cooper SD ALL4	550586A
Cooper SD ALL4	551441A
Cooper SD ALL4	551455A
Cooper SD ALL4	551462A
Cooper SD ALL4	551487A
Cooper SD ALL4	551619A
John Cooper Works	550470A
John Cooper Works	550494
John Cooper Works	550586A
John Cooper Works	550698
John Cooper Works	550698A
John Cooper Works	550930
John Cooper Works	551619A

MINI Roadster (R59)

Cooper	550470A
Cooper	550586A
Cooper	550657A
Cooper	550698
Cooper	550698A
Cooper	550751
Cooper	550968
Cooper	551619A
Cooper S	550470A
Cooper S	550494
Cooper S	550586A
Cooper S	550698
Cooper S	550698A
Cooper S	550750
Cooper S	550859A
Cooper S	550930
Cooper S	551619A
Cooper SD	550586A
Cooper SD	551441A
Cooper SD	551455A
Cooper SD	551462A
Cooper SD	551487A
Cooper SD	551619A
John Cooper Works	550470A
John Cooper Works	550494
John Cooper Works	550586A
John Cooper Works	550698
John Cooper Works	550698A
John Cooper Works	550820
John Cooper Works	550930
John Cooper Works	551619A

MITSUBISHI

ASX (GA_W_)

1.6	550524A
1.6	550611
1.6 DI-D	550471
1.6 DI-D	550471A
1.6 DI-D 4WD	550471
1.6 DI-D 4WD	550471A
1.8	550867
1.8	550867A
1.8	551461A
1.8 4WD	550867
1.8 4WD	550867A
1.8 DI-D	551184
1.8 DI-D 4WD	551184
2.0 i	550867
2.0 i	550867A
2.0 i	551461A
2.0 i 4WD	550867
2.0 i 4WD	550867A
2.0 i 4WD	551461A
2.2 Di-D 4WD	551184

CARISMA (DA_)

1.6	550023A
1.6	550329
1.6	550329A
1.6	550334
1.6	550334A
1.6	550346
1.6	550346A
1.6	550352
1.6	550352A
1.6	550353
1.6	550353A
1.6	550512A
1.6	550515
1.6	551368
1.6	551368A
1.8	550023A
1.8	550329
1.8	550329A
1.8	550334
1.8	550334A
1.8	550335
1.8	550346
1.8	550346A
1.8	550512A
1.8	550515
1.8	551368
1.8	551368A
1.8 16V	550023A
1.8 16V	550329
1.8 16V	550329A
1.8 16V	550334
1.8 16V	550334A
1.8 16V	550335
1.8 16V	550346
1.8 16V	550346A
1.8 16V	550512A
1.8 16V	550515
1.8 16V GDI	550329
1.8 16V GDI	550329A
1.8 16V GDI	550334
1.8 16V GDI	550334A
1.8 16V GDI	550346
1.8 16V GDI	550346A
1.8 16V GDI	550512A
1.8 16V GDI	550515
1.8 GDI	550329
1.8 GDI	550329A
1.8 GDI	550334
1.8 GDI	550334A
1.8 GDI	550346
1.8 GDI	550346A
1.8 GDI	550512A
1.8 GDI	550515
1.9 DI-D	550020
1.9 DI-D	550020A
1.9 DI-D	550139A
1.9 DI-D	550740A

CARISMA Tre volumi (DA_)

1.3 12V	550338
1.3 12V	550338A
1.3 12V	550353
1.3 12V	550353A
1.6	550023A
1.6	550329
1.6	550329A
1.6	550334
1.6	550334A
1.6	550346
1.6	550346A
1.6	550352
1.6	550352A
1.6	550353
1.6	550353A
1.6	550512A
1.6	550515
1.6	551368
1.6	551368A
1.8	550023A
1.8	550329
1.8	550329A
1.8	550334
1.8	550334A
1.8	550335
1.8	550346
1.8	550346A
1.8	550512A
1.8	550515
1.8	551368
1.8	551368A
1.8 16V GDI	550329
1.8 16V GDI	550329A
1.8 16V GDI	550334
1.8 16V GDI	550334A
1.8 16V GDI	550346
1.8 16V GDI	550346A
1.8 16V GDI	550512A
1.8 16V GDI	550515
1.8 GDI	550329
1.8 GDI	550329A
1.8 GDI	550334
1.8 GDI	550334A
1.8 GDI	550346
1.8 GDI	550346A

Original equipment numbers and pictures in this catalogue are used for reference purposes only.

ERA S.r.l. Via F. Santi, 15 - 10024 Moncalieri (TO) Italy - Tel. +39 011.6891511 - Fax +39 011.6472862 - italia@eraspares.it - www.eraspares.it

Applicazioni veicolari - Vehicles applications

1.8 GDI	550512A
1.8 GDI	550515
1.9 DI-D	550020
1.9 DI-D	550020A
1.9 DI-D	550139A
1.9 DI-D	550740A
2.0 16V GT EVO VI/VII	550329
2.0 16V GT EVO VI/VII	550329A
2.0 16V GT EVO VI/VII	550515
2.0 16V GT EVO VI/VII	550872
2.0 16V GT EVO VI/VII	550873
2.0 16V GT EVO VI/VII	550873A
2.0 16V GT EVO VI/VII	551372

COLT CZC VI Cabriolet (RG)

1.5	550305A
1.5	550524A
1.5	550611
1.5	550759
1.5	550759A
1.5 Turbo	550533
1.5 Turbo	550533A
1.5 Turbo	550759
1.5 Turbo	550759A
1.5 Turbo	551374

COLT III (C5_A)

1.3 12V	550338
1.3 12V	550338A
1.3 12V	550353
1.3 12V	550353A
1.5	550512A

COLT IV (CA_A)

1.3 GLi 12V	550338
1.3 GLi 12V	550338A
1.3 GLi 12V	550353
1.3 GLi 12V	550353A
1.6	550023A
1.6	550334
1.6	550334A
1.6	550346
1.6	550346A
1.6	550352
1.6	550352A
1.6	550353
1.6	550353A
1.6	550512A
1.6	550515
1.6 4x4	550023A
1.6 4x4	550334
1.6 4x4	550334A
1.6 4x4	550346
1.6 4x4	550346A
1.6 4x4	550352
1.6 4x4	550352A
1.6 4x4	550353
1.6 4x4	550353A
1.6 4x4	550512A
1.6 4x4	550515
1.6 GLXi 16V	550023A
1.6 GLXi 16V	550334
1.6 GLXi 16V	550334A
1.6 GLXi 16V	550346
1.6 GLXi 16V	550346A
1.6 GLXi 16V	550352
1.6 GLXi 16V	550352A
1.6 GLXi 16V	550353
1.6 GLXi 16V	550353A
1.6 GLXi 16V	550512A
1.6 GLXi 16V	550515
1.8 GTi 16V	550023A
1.8 GTi 16V	550334
1.8 GTi 16V	550334A
1.8 GTi 16V	550335
1.8 GTi 16V	550346
1.8 GTi 16V	550346A
1.8 GTi 16V	550512A
1.8 GTi 16V	550515

COLT V (CJ_, CP_)

1300	550329
1300	550329A
1300	550338
1300	550338A
1300	550353
1300	550353A
1300	550439
1300	550439A
1300	550515
1300	551368
1300	551368A
1300 GL,GLX	550329
1300 GL,GLX	550329A
1300 GL,GLX	550338
1300 GL,GLX	550338A
1300 GL,GLX	550353
1300 GL,GLX	550353A
1600	550023A
1600	550329
1600	550329A
1600	550334
1600	550334A
1600	550346
1600	550346A
1600	550352
1600	550352A
1600	550353
1600	550353A
1600	550512A
1600	550515
1600	551368
1600	551368A
1600 GLX	550023A
1600 GLX	550329
1600 GLX	550329A
1600 GLX	550334
1600 GLX	550334A
1600 GLX	550346
1600 GLX	550346A
1600 GLX	550352
1600 GLX	550352A
1600 GLX	550353
1600 GLX	550353A
1600 GLX	550512A
1600 GLX	550515
1600 GLX	551368
1600 GLX	551368A

COLT VI (Z3_A, Z2_A)

1.1	550305A
1.1	550524A
1.1	550611
1.1	550759
1.1	550759A
1.1 Bifuel	550305A
1.1 Bifuel	550524A
1.1 Bifuel	550611
1.1 Bifuel	550759
1.1 Bifuel	550759A
1.3	550305A
1.3	550524A
1.3	550611
1.3	550759
1.3	550759A
1.3 Bifuel	550305A
1.3 Bifuel	550524A
1.3 Bifuel	550611
1.3 Bifuel	550759
1.3 Bifuel	550759A
1.5	550305A
1.5	550524A
1.5	550611
1.5	550759
1.5	550759A
1.5 CZT	550533
1.5 CZT	550533A
1.5 CZT	551374
1.5 DI-D	550275A
1.5 DI-D	550305A
1.5 DI-D	550524A
1.5 DI-D	550686A
1.5 DI-D	550892
1.5 DI-D	550892A

ECLIPSE Cabriolet

1.8	550023A
1.8	550334
1.8	550334A
1.8	550335
1.8	550346
1.8	550346A
1.8	550512A
1.8	550515

ECLIPSE Cabriolet (D5_A)

2.4 RS	550515

ECLIPSE I (D2_A)

2.0 i 16V	550329
2.0 i 16V	550329A
2.0 i 16V	550335
2.0 i 16V	550346
2.0 i 16V	550346A
2.0 i 16V	550439
2.0 i 16V	550439A
2.0 i 16V	550512A
2.0 i 16V	550515
2.0 i 16V	550650A
2.0 i 16V	551399A
2.0 i 16V 4x4	550329
2.0 i 16V 4x4	550329A
2.0 i 16V 4x4	550335
2.0 i 16V 4x4	550346
2.0 i 16V 4x4	550346A
2.0 i 16V 4x4	550439
2.0 i 16V 4x4	550439A
2.0 i 16V 4x4	550512A
2.0 i 16V 4x4	550515
2.0 i 16V 4x4	550650A
2.0 i 16V 4x4	551399A

ECLIPSE II (D3_A)

2.0 Turbo 4WD	551366
2.0 Turbo 4WD	551446A
2000 GS 16V	550329
2000 GS 16V	550329A
2000 GS 16V	550335
2000 GS 16V	550346
2000 GS 16V	550346A
2000 GS 16V	550439
2000 GS 16V	550439A
2000 GS 16V	550512A
2000 GS 16V	550515
2000 GS 16V	550650A
2000 GS 16V	551366
2000 GS 16V	551399A
2000 GS 16V	551446A
2000 GT 16V	550329
2000 GT 16V	550329A
2000 GT 16V	550650A
2000 GT 16V	551399A
2000 GT 16V	551446A
2400 GS 16V	550329
2400 GS 16V	550329A
2400 GS 16V	550335
2400 GS 16V	550512A

Original equipment numbers and pictures in this catalogue are used for reference purposes only.

ERA S.r.l. Via F. Santi, 15 - 10024 Moncalieri (TO) Italy - Tel. +39 011.6891511 - Fax +39 011.6472862 - italia@eraspares.it - www.eraspares.it

Applicazioni veicolari - Vehicles applications

ECLIPSE III (D5_A)	
2.4	550515

ECLIPSE IV (DK_A)	
2.4 GS	550515
2.4 GS	550533
2.4 GS	550533A

ENDEAVOR (D8_W, D7_W)	
3.8 GDi 4x4	550611

FTO Coupé (DE_A)	
1.8	550023A
1.8	550334
1.8	550334A
1.8	550335
1.8	550346
1.8	550346A
1.8	550512A
1.8	550515
2.0	550329
2.0	550329A

GALANT IX Tre volumi (DJ_, ED_, EF_)	
2.4	550515
2.4	550533
2.4	550533A
2.4	550875
2.4	550875A
2.4	550932A

GALANT Saloon (DJ_, ED_, EF_)	
2.4	550875
2.4	550875A
2.4 GDi Sport 4WD	550875
2.4 GDi Sport 4WD	550875A

GALANT VI (E3_A)	
2.0 GTI 16V	550335
2.0 GTI 16V	550346
2.0 GTI 16V	550346A
2.0 GTI 16V	550439
2.0 GTI 16V	550439A
2.0 GTI 16V	550512A
2.0 GTI 16V	550515
2.0 GTI 16V	550650A
2.0 GTI 16V 4x4	550335
2.0 GTI 16V 4x4	550346
2.0 GTI 16V 4x4	550346A
2.0 GTI 16V 4x4	550439
2.0 GTI 16V 4x4	550439A
2.0 GTI 16V 4x4	550512A
2.0 GTI 16V 4x4	550515
2.0 GTI 16V 4x4	550650A

GALANT VI Tre volumi (E3_A)	
2.0 GTi 16V	550335
2.0 GTi 16V	550346
2.0 GTi 16V	550346A
2.0 GTi 16V	550439
2.0 GTi 16V	550439A
2.0 GTi 16V	550512A
2.0 GTi 16V	550515
2.0 GTi 16V	550650A
2.0 GTi 16V 4x4	550335
2.0 GTi 16V 4x4	550346
2.0 GTi 16V 4x4	550346A
2.0 GTi 16V 4x4	550439
2.0 GTi 16V 4x4	550439A
2.0 GTi 16V 4x4	550512A
2.0 GTi 16V 4x4	550515
2.0 GTi 16V 4x4	550650A

GALANT VII (E5_A, E7_A, E8_A)	
1.8	550023A
1.8	550334
1.8	550334A
1.8	550335
1.8	550346
1.8	550346A
1.8	550512A
1.8	550515
1.8 GLSI	550334
1.8 GLSI	550334A
1.8 GLSI	550346
1.8 GLSI	550346A
1.8 GLSI	550512A
1.8 GLSI	550515
2.0 V6-24	550874

GALANT VII Tre volumi (E5_A, E7_A, E8_A)	
1.8	550023A
1.8	550334
1.8	550334A
1.8	550335
1.8	550346
1.8	550346A
1.8	550512A
1.8	550515
1.8 GLSI	550334
1.8 GLSI	550334A
1.8 GLSI	550346
1.8 GLSI	550346A
1.8 GLSI	550512A
1.8 GLSI	550515
2.0 V6-24	550874

GALANT VIII (EA_)	
2.0	550329
2.0	550329A
2.0	550335
2.0	550512A
2.0	550876
2.0	551368
2.0	551368A
2.4 GDI	550329
2.4 GDI	550329A
2.4 GDI	550515
2.4 GDI	550873
2.4 GDI	550873A
2.4 GDI	551368
2.4 GDI	551368A
2.5 V6 24V	550512A
2.5 V6 24V	550874
2.5 V6 24V	551368
2.5 V6 24V	551368A

GALANT VIII Station wagon (EA_)	
2.0	550329
2.0	550329A
2.0	550335
2.0	550512A
2.0	550876
2.0	551368
2.0	551368A
2.0 TDI	550335
2.4 GDI	550329
2.4 GDI	550329A
2.4 GDI	550515
2.4 GDI	550873
2.4 GDI	550873A
2.4 GDI	551368
2.4 GDI	551368A
2.5 V6 24V	550512A
2.5 V6 24V	550874
2.5 V6 24V	551368
2.5 V6 24V	551368A

GRANDIS (NA_W)	
2.0 DI-D	550119
2.0 DI-D	550119A
2.0 DI-D	550265
2.0 DI-D	550704
2.0 DI-D	550704A
2.0 DI-D	551176
2.0 DI-D	551239A
2.4	550515
2.4	550533
2.4	550533A
2.4	550875
2.4	550875A

L 300 / DELICA II Pianale piatto/Telaio (L03_P)	
2.5 D	550794
2.5 D	550794A

L 300 III Autobus (P0_W, P1_W, P2_W, P3_W)	
2.0 i	550335
2.0 i	550346
2.0 i	550346A
2.0 i	550439
2.0 i	550439A
2.0 i	550512A
2.0 i	550515
2.0 i	550650A
2.4	550512A
2.4 4WD	550512A
2.5 D	550794
2.5 D	550794A
2.5 TD	550794
2.5 TD	550794A
2.5 TD 4WD	550794
2.5 TD 4WD	550794A

L 300 III Furgonato (P0_V, P1_V, P_2V)	
2.0	550335
2.0	550346
2.0	550346A
2.0	550439
2.0	550439A
2.0	550512A
2.0	550515
2.0	550650A
2.4 i	550515
2.5 D	550794
2.5 D	550794A
2.5 TD	550794
2.5 TD	550794A
2.5 TD 4x4	550794
2.5 TD 4x4	550794A

L 300 III Pianale piatto/Telaio (P1_T)	
2.0	550335
2.0	550346
2.0	550346A
2.0	550439
2.0	550439A
2.0	550512A
2.0	550515
2.0	550650A
2.5 TD	550794
2.5 TD	550794A

L200 (K3_T, K2_T, K1_T, K0_T)	
2.5 D	550794
2.5 D	550794A
2.5 D 4WD	550794
2.5 D 4WD	550794A
2.5 D 4x4	550794
2.5 D 4x4	550794A
2.5 TD	550794
2.5 TD	550794A
2.5 TD 4WD	550794
2.5 TD 4WD	550794A

L200 (K7_T, K6_T)	
2.4 4x4	550515
2.4 4x4	550932A

Original equipment numbers and pictures in this catalogue are used for reference purposes only.

ERA S.r.l. Via F. Santi, 15 - 10024 Moncalieri (TO) Italy - Tel. +39 011.6891511 - Fax +39 011.6472862 - italia@eraspares.it - www.eraspares.it

Applicazioni veicolari - Vehicles applications

2.5 D	550794
2.5 D	550794A
2.5 D	551367
2.5 TD	550794
2.5 TD	550794A
2.5 TD 4WD	550794
2.5 TD 4WD	550794A
2.5 TD 4WD	551367
2.5 TD 4x4	550794
2.5 TD 4x4	550794A
2.5 TD 4x4	551367
3.0 4WD	550868A
3.0 4WD	550877
3.0 4WD	550877A

L200 / TRITON (KA_T, KB_T)	
2.4 i	550515
2.5 DI-D (16V) 4WD	551562A
2.5 DiD [RWD]	551562A
2.5 DI-D [RWD]	550524A
2.5 DI-D [RWD]	551184
2.5 DI-D [RWD]	551367
2.5 DI-D [RWD]	551562A
2.5 DI-D 4x4	550524A
2.5 DI-D 4x4	551367
2.5 DI-D 4x4	551368
2.5 DI-D 4x4	551368A
2.5 DI-D 4x4	551562A

L200 / TRITON (KJ_, KK_, KL_)	
2.4 DI-D	551578A
2.4 DI-D 4WD	551578A

L200 Pianale piatto/Telaio (K6_T, K7_T)	
3.0	550868A
3.0	550877
3.0	550877A
3.0 4WD	550868A
3.0 4WD	550877
3.0 4WD	550877A

L400 Autobus (PD_W, PC_W, PA_V, PB_V, PA_W)	
2.0	550335
2.0	550346
2.0	550346A
2.0	550439
2.0	550439A
2.0	550512A
2.0	550515
2.0	550650A
2.0 16V	550335
2.0 16V	550346
2.0 16V	550346A
2.0 16V	550439
2.0 16V	550439A
2.0 16V	550512A
2.0 16V	550515
2.0 16V	550650A
2.4	550515
2.4 4WD	550515
2.4 i 4x4	550515
2.5 TD	550794
2.5 TD	550794A
2.5 TD 4x4	550794
2.5 TD 4x4	550794A
2500 TD	550794
2500 TD	550794A

L400 Furgonato (PD_W, PC_W, PB_V, PA_W, PA_V	
2.0	550335
2.0	550346
2.0	550346A
2.0	550439
2.0	550439A
2.0	550512A
2.0	550515
2.0	550650A
2.4	550515
2500 TD	550794
2500 TD	550794A
2500 TD 4x4	550794
2500 TD 4x4	550794A

LANCER III (C1_A, C6_A)	
1.5 GLX	550329
1.5 GLX	550329A

LANCER III Station Wagon (C1_V, C3_V)	
1.5	550329
1.5	550329A
1.5 12V	550512A

LANCER IV (C6_A, C7_A)	
1.3 12V	550338
1.3 12V	550338A
1.3 12V	550353
1.3 12V	550353A
1.5	550329
1.5	550329A
1.5	550512A
1.5 12V	550512A
1.5 GLS	550512A

LANCER IV 2 volumi /Coda spiovente (C6_A, C7_A)	
1.3 12V	550338
1.3 12V	550338A
1.3 12V	550353
1.3 12V	550353A
1.5	550329
1.5	550329A
1.5 12V	550512A
1.6 16V	550023A
1.6 16V	550334
1.6 16V	550334A
1.6 16V	550346
1.6 16V	550346A
1.6 16V	550352
1.6 16V	550352A
1.6 16V	550353
1.6 16V	550353A
1.6 16V	550512A
1.6 16V	550515
1.6 4x4	550023A
1.6 4x4	550334
1.6 4x4	550334A
1.6 4x4	550346
1.6 4x4	550346A
1.6 4x4	550352
1.6 4x4	550352A
1.6 4x4	550353
1.6 4x4	550353A
1.6 4x4	550512A
1.6 4x4	550515
1.8 GTi 16V	550023A
1.8 GTi 16V	550334
1.8 GTi 16V	550334A
1.8 GTi 16V	550335
1.8 GTi 16V	550346
1.8 GTi 16V	550346A
1.8 GTi 16V	550512A
1.8 GTi 16V	550515

LANCER V (CB_A, CD_A, CE_A)	
1.3	550338
1.3	550338A
1.3	550353
1.3	550353A
1.5	550512A
1.6	550023A
1.6	550334
1.6	550334A
1.6	550346
1.6	550346A
1.6	550352
1.6	550352A
1.6	550353
1.6	550353A
1.6	550512A
1.6	550515
1.6 16V	550023A
1.6 16V	550334
1.6 16V	550334A
1.6 16V	550346
1.6 16V	550346A
1.6 16V	550352
1.6 16V	550352A
1.6 16V	550353
1.6 16V	550353A
1.6 16V	550512A
1.6 16V	550515
1.6 16V 4WD	550023A
1.6 16V 4WD	550334
1.6 16V 4WD	550334A
1.6 16V 4WD	550346
1.6 16V 4WD	550346A
1.6 16V 4WD	550352
1.6 16V 4WD	550352A
1.6 16V 4WD	550353
1.6 16V 4WD	550353A
1.6 16V 4WD	550512A
1.6 16V 4WD	550515
1.8 16V	550023A
1.8 16V	550334
1.8 16V	550334A
1.8 16V	550335
1.8 16V	550346
1.8 16V	550346A
1.8 16V	550512A
1.8 16V	550515
2.0 EVO II	550515
2.0 EVO III	550515

LANCER V 2 volumi /Coda spiovente (CC)	
1.6 i	550023A
1.6 i	550334
1.6 i	550334A
1.6 i	550346
1.6 i	550346A
1.6 i	550352
1.6 i	550352A
1.6 i	550353
1.6 i	550353A
1.6 i	550512A
1.6 i	550515

LANCER V Station Wagon (CB_W, CD_W)	
1.6 16V	550023A
1.6 16V	550334
1.6 16V	550334A
1.6 16V	550346
1.6 16V	550346A
1.6 16V	550352
1.6 16V	550352A
1.6 16V	550353
1.6 16V	550353A
1.6 16V	550512A
1.6 16V	550515
1.6 16V 4WD	550023A
1.6 16V 4WD	550334
1.6 16V 4WD	550334A
1.6 16V 4WD	550346
1.6 16V 4WD	550346A
1.6 16V 4WD	550352
1.6 16V 4WD	550352A
1.6 16V 4WD	550353
1.6 16V 4WD	550353A
1.6 16V 4WD	550512A
1.6 16V 4WD	550515

Original equipment numbers and pictures in this catalogue are used for reference purposes only.

ERA S.r.l. Via F. Santi, 15 - 10024 Moncalieri (TO) Italy - Tel. +39 011.6891511 - Fax +39 011.6472862 - italia@eraspares.it - www.eraspares.it

Applicazioni veicolari - Vehicles applications

LANCER VI (CJ_, CP_)	
1.3 12V	550338
1.3 12V	550338A
1.3 12V	550353
1.3 12V	550353A
1.6 16V	550023A
1.6 16V	550334
1.6 16V	550334A
1.6 16V	550346
1.6 16V	550346A
1.6 16V	550352
1.6 16V	550352A
1.6 16V	550353
1.6 16V	550353A
1.6 16V	550512A
1.6 16V	550515
1.6 16V	551368
1.6 16V	551368A
2.0 16V EVO	550329
2.0 16V EVO	550329A
2.0 16V EVO	550515
2.0 16V EVO	550873
2.0 16V EVO	550873A
2.0 16V EVO	551368
2.0 16V EVO	551368A
2.0 16V EVO	551372

LANCER VII (CS_A, CT_A)	
1.3	550329
1.3	550329A
1.3	550338
1.3	550338A
1.3	550353
1.3	550353A
1.3	550439
1.3	550439A
1.3	550515
1.6	550329
1.6	550329A
1.6	550353
1.6	550353A
1.6	550439
1.6	550439A
1.6	550515
2.0	550329
2.0	550329A
2.0	550335
2.0	550346
2.0	550346A
2.0	550439
2.0	550439A
2.0	550512A
2.0	550515
2.0	550650A
2.0	550873
2.0	550873A
2.0	551372
2.0 16V EVO IX	550329
2.0 16V EVO IX	550329A
2.0 16V EVO IX	550515
2.0 16V EVO IX	550872
2.0 16V EVO IX	551371
2.0 16V EVO IX	551372
2.0 16V EVO VIII	550329
2.0 16V EVO VIII	550329A
2.0 16V EVO VIII	550515
2.0 16V EVO VIII	550872
2.0 16V EVO VIII	551371
2.0 16V EVO VIII	551372
2.0 4x4	550329
2.0 4x4	550329A
2.0 4x4	550515
2.0 4x4	550872
2.0 4x4	551371

LANCER VII Station wagon (CS_W, CT_W)	
1.6	550329
1.6	550329A
1.6	550353
1.6	550353A
1.6	550439
1.6	550439A
1.6	550515
2.0	550329
2.0	550329A
2.0	550335
2.0	550346
2.0	550346A
2.0	550439
2.0	550439A
2.0	550512A
2.0	550515
2.0	550650A
2.0	550873
2.0	550873A
2.0	551372

LANCER VIII (CY_A, CZ_A)	
1.5	550305A
1.5	550524A
1.5	550611
1.5	550759
1.5	550759A
1.5 Bifuel	550305A
1.5 Bifuel	550524A
1.5 Bifuel	550611
1.5 Bifuel	550759
1.5 Bifuel	550759A
1.6	550524A
1.6	550611
1.6 Alcohol	550867
1.6 Alcohol	550867A
1.6 Alcohol	551461A
1.8	550867
1.8	550867A
1.8	550932A
1.8	551461A
1.8 Bifuel	550867
1.8 Bifuel	550867A
1.8 Bifuel	551461A
1.8 Flex	550867
1.8 Flex	550867A
1.8 Flex	551461A
2.0	550867
2.0	550867A
2.0	551461A
2.0 DI-D	550119
2.0 DI-D	550119A
2.0 DI-D	550265
2.0 DI-D	550634
2.0 DI-D	550634A
2.0 DI-D	550704
2.0 DI-D	550704A
2.0 DI-D	551176
2.0 DI-D	551239A
2.0 EVO	550867
2.0 EVO	550867A
2.0 i	550867
2.0 i	550867A
2.0 i Ralliart AWD	550867
2.0 i Ralliart AWD	550867A

LANCER VIII Sportback (CX_A)	
1.5	550305A
1.5	550524A
1.5	550611
1.5	550759
1.5	550759A
1.5 Bifuel	550305A
1.5 Bifuel	550524A
1.5 Bifuel	550611
1.5 Bifuel	550759
1.5 Bifuel	550759A
1.6	550524A
1.6	550611
1.8	550867
1.8	550867A
1.8	550932A
1.8	551461A
1.8 Bifuel	550867
1.8 Bifuel	550867A
1.8 Bifuel	551461A
1.8 Flex	550867
1.8 Flex	550867A
1.8 Flex	551461A
2.0 DI-D	550119
2.0 DI-D	550119A
2.0 DI-D	550265
2.0 DI-D	550634
2.0 DI-D	550634A
2.0 DI-D	550704
2.0 DI-D	550704A
2.0 DI-D	551176
2.0 DI-D	551239A
2.0 Ralliart	550867
2.0 Ralliart	550867A
2.0 Ralliart	550932A

MAGNA Station wagon (TE)	
3.0 i	550611

MIRAGE / SPACE STAR VI 2 volumi /Coda spiovent	
1.0	550524A
1.0	550611
1.0	551461A
1.2	550524A
1.2	550611
1.2	551461A

MIRAGE IV 2 volumi /Coda spiovente (CJ_A, CL_A,	
1.3	550338
1.3	550338A
1.3	550353
1.3	550353A
1.5	550512A
1.6	550023A
1.6	550334
1.6	550334A
1.6	550346
1.6	550346A
1.6	550352
1.6	550352A
1.6	550353
1.6	550353A
1.6	550512A
1.6	550515
1.6 All-wheel Drive	550023A
1.6 All-wheel Drive	550334
1.6 All-wheel Drive	550334A
1.6 All-wheel Drive	550346
1.6 All-wheel Drive	550346A
1.6 All-wheel Drive	550352
1.6 All-wheel Drive	550352A
1.6 All-wheel Drive	550353
1.6 All-wheel Drive	550353A
1.6 All-wheel Drive	550512A
1.6 All-wheel Drive	550515

MIRAGE IV Coupé	
1.3	550338
1.3	550338A
1.3	550353
1.3	550353A

MIRAGE V 2 volumi /Coda spiovente (CJ_A)	
1.3	550338
1.3	550338A
1.3	550353

Original equipment numbers and pictures in this catalogue are used for reference purposes only.

ERA S.r.l. Via F. Santi, 15 - 10024 Moncalieri (TO) Italy - Tel. +39 011.6891511 - Fax +39 011.6472862 - italia@eraspares.it - www.eraspares.it

Applicazioni veicolari - Vehicles applications

1.3	550353A
1.5	550512A
1.6	550023A
1.6	550334
1.6	550334A
1.6	550346
1.6	550346A
1.6	550352
1.6	550352A
1.6	550353
1.6	550353A
1.6	550512A
1.6	550515
1.8	550023A
1.8	550334
1.8	550334A
1.8	550335
1.8	550346
1.8	550346A
1.8	550512A
1.8	550515

MIRAGE V Coupé (CJ - CM)

1.5	550512A

MIRAGE V Tre volumi (CK_A)

1.5	550512A

MIRAGE VI Tre volumi (A1_A)

1.2	551461A

OUTLANDER I (CU_W)

2.0	550329
2.0	550329A
2.0	550335
2.0	550346
2.0	550346A
2.0	550439
2.0	550439A
2.0	550512A
2.0	550515
2.0	550650A
2.0	550873
2.0	550873A
2.0	551372
2.0 4WD	550329
2.0 4WD	550329A
2.0 4WD	550335
2.0 4WD	550346
2.0 4WD	550346A
2.0 4WD	550439
2.0 4WD	550439A
2.0 4WD	550512A
2.0 4WD	550515
2.0 4WD	550650A
2.0 4WD	550873
2.0 4WD	550873A
2.0 4WD	551372
2.0 Turbo 4WD	550329
2.0 Turbo 4WD	550329A
2.0 Turbo 4WD	550872
2.0 Turbo 4WD	550873
2.0 Turbo 4WD	550873A
2.4 4WD	550329
2.4 4WD	550329A
2.4 4WD	550515
2.4 4WD	550533
2.4 4WD	550533A
2.4 4WD	550875
2.4 4WD	550875A
2.4 4WD	551368
2.4 4WD	551368A
2.4 HDD Mivec	550515
2.4 HDD Mivec	550533
2.4 HDD Mivec	550533A
2.4 HDD Mivec	550875
2.4 HDD Mivec	550875A

OUTLANDER II (CW_W)

2.0	550867
2.0	550867A
2.0	551461A
2.0 4WD	550867
2.0 4WD	550867A
2.0 4WD	551461A
2.0 DI-D	550119
2.0 DI-D	550119A
2.0 DI-D	550265
2.0 DI-D	551176
2.0 DI-D	551239A
2.2 DI-D	550471
2.2 DI-D	550471A
2.2 DI-D 4WD	550014
2.2 DI-D 4WD	550014A
2.2 DI-D 4WD	550383
2.2 DI-D 4WD	550383A
2.2 DI-D 4WD	550432
2.2 DI-D 4WD	550432A
2.2 DI-D 4WD	550462
2.2 DI-D 4WD	550471
2.2 DI-D 4WD	550471A
2.2 DI-D 4WD	550774
2.2 DI-D 4WD	550774A
2.4	550867
2.4	550867A
2.4	551461A
2.4 Flex 4WD	550867
2.4 Flex 4WD	550867A
2.4 Flex 4WD	551461A
2.4 Mivec 4WD	550867
2.4 Mivec 4WD	550867A
2.4 Mivec 4WD	550932A
2.4 Mivec 4WD	551461A

OUTLANDER III (GG_W, GF_W, ZJ, ZL, ZK)

2.0	550932A
2.0	551461A
2.0 4WD	551461A
2.0 Hybrid 4WD	550867
2.0 Hybrid 4WD	550867A
2.2 Di-D	551184
2.2 Di-D 4WD	551184
2.4 4WD	551461A

PAJERO CLASSIC (V2_W)

2.5 TD	550794
2.5 TD	550794A

PAJERO I (L04_G, L14_G)

2.5 TD	550794
2.5 TD	550794A
2.5 TD 4x4	550794
2.5 TD 4x4	550794A

PAJERO I Canvas Top (L04_G)

2.5 TD	550794
2.5 TD	550794A

PAJERO II (V3_W, V2_W, V4_W)

1.8 GDi AWD	550023A
1.8 GDi AWD	550334
1.8 GDi AWD	550334A
1.8 GDi AWD	550335
1.8 GDi AWD	550346
1.8 GDi AWD	550346A
1.8 GDi AWD	550512A
1.8 GDi AWD	550515
2.4	550512A
2.5 TD 4x4	550794
2.5 TD 4x4	550794A
2.5 TDiC 2WD	550794
2.5 TDiC 2WD	550794A
3.0 V6 24V	550611
3.0 V6 24V	550868A
3.0 V6 24V	550877
3.0 V6 24V	550877A
3.0 V6 4x4	550868A
3.0 V6 4x4	550877
3.0 V6 4x4	550877A
3.5 V6 24V	550351A
3.5 V6 24V	550611
3.5 V6 24V	550868A
3.5 V6 24V	550877
3.5 V6 24V	550877A

PAJERO II Canvas Top (V2_W, V4_W)

2.4	550512A
2.5 TD	550794
2.5 TD	550794A
3.0 V6	550868A
3.0 V6	550877
3.0 V6	550877A
3.0 V6 24V	550611
3.0 V6 24V	550868A
3.0 V6 24V	550877
3.0 V6 24V	550877A

PAJERO III (V7_W, V6_W)

2.5 TDi	550794
2.5 TDi	550794A
3.2 DiD 4x4	551368
3.2 DiD 4x4	551368A
3.2 DiD 4x4	551369
3.2 DiD 4x4	551370
3.5 4x4	550351A
3.5 4x4	551368
3.5 4x4	551368A

PAJERO III Canvas Top (V6_W, V7_W)

2.4	550512A
2.4 2WD	550512A
2.5 TDi	550794
2.5 TDi	550794A
3.2 DI-D	551368
3.2 DI-D	551368A
3.2 DI-D	551369
3.2 DI-D	551370
3.5 i 4x4	550351A

PAJERO IV (V8_W, V9_W)

3.2 DI-D	550524A
3.2 DI-D	551184
3.2 DI-D	551368
3.2 DI-D	551368A
3.2 DI-D	551562A
3.2 DI-D 4x4	550524A
3.2 DI-D 4x4	551368
3.2 DI-D 4x4	551368A
3.2 DI-D 4x4	551562A
3.2 TD 4x4	550524A
3.2 TD 4x4	551184
3.2 TD 4x4	551368
3.2 TD 4x4	551368A
3.2 TD 4x4	551562A
3.8 i 4x4	550611
3.8 V6	550524A
3.8 V6	550611
3.8 V6	550932A
3.8 V6	551373A

PAJERO IV Van (V9_, V8_, V8_V)

3.2 DI-D	551562A
3.2 TD 4x4	551562A

PAJERO PININ I (H6_W, H7_W)

1.8	550023A
1.8	550334
1.8	550334A

Original equipment numbers and pictures in this catalogue are used for reference purposes only.

ERA S.r.l. Via F. Santi, 15 - 10024 Moncalieri (TO) Italy - Tel. +39 011.6891511 - Fax +39 011.6472862 - italia@eraspares.it - www.eraspares.it

Applicazioni veicolari - Vehicles applications

1.8	550335
1.8	550346
1.8	550346A
1.8	550512A
1.8	550515
1.8 GDI	550334
1.8 GDI	550334A
1.8 GDI	550346
1.8 GDI	550346A
1.8 GDI	550512A
1.8 GDI	550515

PAJERO SPORT I (K7_, K9_)	
1.8 All-wheel Drive	550023A
1.8 All-wheel Drive	550334
1.8 All-wheel Drive	550334A
1.8 All-wheel Drive	550335
1.8 All-wheel Drive	550346
1.8 All-wheel Drive	550346A
1.8 All-wheel Drive	550512A
1.8 All-wheel Drive	550515
2.5 TD	550794
2.5 TD	550794A
2.5 TD	551367
2.5 TD All-wheel Drive	550794
2.5 TD All-wheel Drive	550794A
3.0 V6	550611
3.0 V6	550868A
3.0 V6	550877
3.0 V6	550877A
3.0 V6	551368
3.0 V6	551368A
3.5	550611

PAJERO SPORT II (KH_, KG_)	
2.5 DI-D	551562A
2.5 DI-D 4x4	551562A
3.2 4x4	551562A

PAJERO SPORT III (KS_)	
2.4 DI-D 4x4	551578A

PAJERO SPORT VAN I (K90)	
2.5 TD	550794
2.5 TD	550794A
3.0 V6	550868A
3.0 V6	550877
3.0 V6	550877A

PROUDIA/DIGNITY (S4_A, S3_A)	
3.5 24V	550351A

SANTAMO (UG)	
2.0 16V	550335
2.0 16V	550346
2.0 16V	550346A
2.0 16V	550439
2.0 16V	550439A
2.0 16V	550512A
2.0 16V	550515
2.0 16V	550650A
2.0 16V 4x4	550335
2.0 16V 4x4	550346
2.0 16V 4x4	550346A
2.0 16V 4x4	550439
2.0 16V 4x4	550439A
2.0 16V 4x4	550512A
2.0 16V 4x4	550515
2.0 16V 4x4	550650A

SPACE RUNNER (N1_W, N2_W)	
1.8	550023A
1.8	550334
1.8	550334A
1.8	550335
1.8	550346
1.8	550346A
1.8	550512A
1.8	550515
1.8 4x4	550023A
1.8 4x4	550334
1.8 4x4	550334A
1.8 4x4	550335
1.8 4x4	550346
1.8 4x4	550346A
1.8 4x4	550512A
1.8 4x4	550515
2.0 16V	550335
2.0 16V	550346
2.0 16V	550346A
2.0 16V	550439
2.0 16V	550439A
2.0 16V	550512A
2.0 16V	550515
2.0 16V	550650A
2.0 TD	551367

SPACE RUNNER (N6_W)	
2.0	550329
2.0	550329A
2.0	550335
2.0	550346
2.0	550346A
2.0	550439
2.0	550439A
2.0	550512A
2.0	550515
2.0	550650A
2.0	550876
2.4 GDI	550515
2.4 GDI	550873
2.4 GDI	550873A
2.4 GDI	551371

SPACE STAR MPV / Space wagon (DG_A)	
1.3 16V	550329
1.3 16V	550329A
1.3 16V	550338
1.3 16V	550338A
1.3 16V	550353
1.3 16V	550353A
1.3 16V	550439
1.3 16V	550439A
1.3 16V	550515
1.3 16V	551367
1.6	550023A
1.6	550334
1.6	550334A
1.6	550346
1.6	550346A
1.6	550352
1.6	550352A
1.6	550353
1.6	550353A
1.6	550512A
1.6	550515
1.6 16V	550329
1.6 16V	550329A
1.6 16V	550353
1.6 16V	550353A
1.6 16V	550439
1.6 16V	550439A
1.6 16V	550515
1.8 GDI	550329
1.8 GDI	550329A
1.8 GDI	550334
1.8 GDI	550334A
1.8 GDI	550346
1.8 GDI	550346A
1.8 GDI	550512A
1.8 GDI	550515
1.8 GDI	551368
1.8 GDI	551368A
1.8 MPI	550023A
1.8 MPI	550329
1.8 MPI	550329A
1.8 MPI	550334
1.8 MPI	550334A
1.8 MPI	550335
1.8 MPI	550346
1.8 MPI	550346A
1.8 MPI	550512A
1.8 MPI	550515
1.9 DI-D	550020
1.9 DI-D	550020A
1.9 DI-D	550139A
1.9 DI-D	550740A

SPACE WAGON (N3_W, N4_W)	
1.8	550023A
1.8	550334
1.8	550334A
1.8	550335
1.8	550346
1.8	550346A
1.8	550512A
1.8	550515
1.8 4x4	550023A
1.8 4x4	550334
1.8 4x4	550334A
1.8 4x4	550335
1.8 4x4	550346
1.8 4x4	550346A
1.8 4x4	550512A
1.8 4x4	550515
2.0	550335
2.0	550346
2.0	550346A
2.0	550439
2.0	550439A
2.0	550512A
2.0	550515
2.0	550650A
2.0 4x4	550335
2.0 4x4	550346
2.0 4x4	550346A
2.0 4x4	550439
2.0 4x4	550439A
2.0 4x4	550512A
2.0 4x4	550515
2.0 4x4	550650A
2.4	550515
2.4 i	550515

SPACE WAGON (N9_W, N8_W)	
2.0 GDI	550329
2.0 GDI	550329A
2.0 GDI	550335
2.0 GDI	550346
2.0 GDI	550346A
2.0 GDI	550439
2.0 GDI	550439A
2.0 GDI	550512A
2.0 GDI	550515
2.0 GDI	550650A
2.0 GDI	550876
2.4	550876
2.4 GDI	550329
2.4 GDI	550329A
2.4 GDI	550515
2.4 GDI	550873
2.4 GDI	550873A
2.4 GDI	550876
2.4 GDI	551368
2.4 GDI	551368A
2.4 GDI	551371
2.4 GDI 4x4	550329
2.4 GDI 4x4	550329A

Original equipment numbers and pictures in this catalogue are used for reference purposes only.

ERA S.r.l. Via F. Santi, 15 - 10024 Moncalieri (TO) Italy - Tel. +39 011.6891511 - Fax +39 011.6472862 - italia@eraspares.it - www.eraspares.it

Applicazioni veicolari - Vehicles applications

2.4 GDI 4x4	550515
2.4 GDI 4x4	550873
2.4 GDI 4x4	550873A
2.4 GDI 4x4	550876
2.4 GDI 4x4	551371

VERADA Tre volumi (KL)	
3.5	550351A

NEOPLAN

Trendliner	
N 3516 Ü	550949
N 3516 Ü	550949A
N 3516/3 ÜL	550949
N 3516/3 ÜL	550949A

NEW HOLLAND

T4 (PowerStar)	
T4.55, T4.65	550699A
T4.65V, T4.75V	550699A
T4.75	550699A
T4.75, T4.85	550699A
T4.75F, T4.85F	550699A
T4.75N	550699A
T4.95V, T4.105V	550699A

T4000	
T4020	550699A
T4030	550699A
T4040	550699A
T4050	550699A

T6	
T6.120	550743
T6.120	550954
T6.120	551604A
T6.140	550743
T6.140	550954
T6.140	551604A
T6.150	550743
T6.150	550954
T6.150	551604A
T6.155	550743
T6.155	550954
T6.160	550743
T6.160	550954
T6.160	551604A
T6.165	550743
T6.165	550954
T6.175	550743
T6.175	550954

T7	
T7.170	550743
T7.170	550954
T7.185	550743
T7.185	550954
T7.200	550743
T7.200	550954
T7.210	550743
T7.210	550954
T7.220	550743
T7.220	550954
T7.235	550743
T7.235	550954
T7.250	550743
T7.250	550954
T7.260	550743
T7.260	550954
T7.270	550743
T7.270	550954

T8	
T8.300	550061
T8.300	550061A
T8.300	550743
T8.330	550061
T8.330	550061A
T8.330	550743
T8.360	550061
T8.360	550061A
T8.360	550743
T8.390	550061
T8.390	550061A
T8.390	550743
T8.420	550061
T8.420	550061A
T8.420	550743

T9	
T9.390	550061
T9.390	550061A
T9.390	550743
T9.450	550061
T9.450	550061A
T9.450	550743
T9.505	550061
T9.505	550061A
T9.505	550743
T9.560	550061
T9.560	550061A
T9.560	550743
T9.615	550061
T9.615	550061A
T9.670	550061
T9.670	550061A

WORKMASTER	
65, 75	550699A

NISSAN

100NX (B13)	
1.6	550384A
1.6	550526A
1.6	550612
1.6	550612A
1.6	550690A
1.6 SR	550384A
1.6 SR	550526A
1.6 SR	550612
1.6 SR	550612A
1.6 SR	550690A
2.0 GTI	550384A
2.0 GTI	550590A
2.0 GTI	550612
2.0 GTI	550612A
2.0 GTI	550690A

200SX Coupé (S14)	
2.0 i 16V	550590A
2.0 i 16V	550612
2.0 i 16V	550612A
2.0 i 16V	550690A
2.0 i 16V Turbo	550590A
2.0 i 16V Turbo	550612
2.0 i 16V Turbo	550612A
2.0 Turbo	550590A
2.0 Turbo	550612
2.0 Turbo	550612A

300ZX (Z31)	
3.0	550590A

300ZX (Z32)	
3.0 Twin Turbo	550590A

350Z Coupé (Z33)	
3.5	550529A
3.5	550583A
3.5	550598A

350Z Roadster (Z33)	
3.5	550529A
3.5	550583A
3.5	550598A

ALMERA (N17)	
1.5 i	551461A

ALMERA I (N15)	
1.4	550590A
1.4	550612
1.4	550612A
1.4	550849
1.4 GX,LX	550590A
1.4 GX,LX	550612
1.4 GX,LX	550612A
1.4 GX,LX	550849
1.6	550526A
1.6	550590A
1.6	550612
1.6	550612A
1.6	550690A
1.6	550849
1.6 SLX	550526A
1.6 SLX	550590A
1.6 SLX	550612
1.6 SLX	550612A
1.6 SLX	550690A
1.6 SLX	550849
2.0 D	550849

ALMERA I Hatchback (N15)	
1.4	550590A
1.4	550612
1.4	550612A
1.4	550849
1.4 S,GX,LX	550590A
1.4 S,GX,LX	550612
1.4 S,GX,LX	550612A
1.4 S,GX,LX	550849
1.6	550526A
1.6	550590A
1.6	550612
1.6	550612A
1.6	550690A
1.6	550849
1.6 SR,SLX	550526A
1.6 SR,SLX	550590A
1.6 SR,SLX	550612
1.6 SR,SLX	550612A
1.6 SR,SLX	550690A
1.6 SR,SLX	550849
2.0 D	550849
2.0 GTi	550590A
2.0 GTi	550612
2.0 GTi	550612A
2.0 GTi	550690A

ALMERA II (N16)	
1.5	550526A
1.5	550611
1.5 dCi	550044A
1.5 dCi	550058A
1.5 dCi	550086A
1.5 dCi	550386A
1.5 dCi	550409
1.5 dCi	550631
1.5 dCi	550631A
1.5 dCi	550756
1.5 dCi	550756A
1.5 dCi	550844A

Original equipment numbers and pictures in this catalogue are used for reference purposes only.

ERA S.r.l. Via F. Santi, 15 - 10024 Moncalieri (TO) Italy - Tel. +39 011.6891511 - Fax +39 011.6472862 - italia@eraspares.it - www.eraspares.it

Applicazioni veicolari - Vehicles applications

1.5 dCi	551319
1.8	550526A
1.8	550611
1.8	550612
1.8	550612A
2.2 dCi	550728
2.2 dCi	550862
2.2 dCi	551480A
2.2 Di	550728
2.2 Di	551480A

ALMERA II Hatchback (N16)	
1.5	550526A
1.5	550611
1.5 dCi	550044A
1.5 dCi	550058A
1.5 dCi	550086A
1.5 dCi	550386A
1.5 dCi	550409
1.5 dCi	550631
1.5 dCi	550631A
1.5 dCi	550756
1.5 dCi	550756A
1.5 dCi	550844A
1.5 dCi	551319
1.8	550526A
1.8	550611
1.8	550612
1.8	550612A
2.2 dCi	550728
2.2 dCi	550862
2.2 dCi	551480A
2.2 Di	550728
2.2 Di	551480A

ALMERA TINO (V10)	
1.8	550526A
1.8	550611
1.8	550612
1.8	550612A
2.0	550590A
2.0	550612
2.0	550612A
2.0	550690A
2.2 dCi	550728
2.2 dCi	550862
2.2 dCi	551480A
2.2 Di	550728
2.2 Di	551480A

ALTIMA (L31)	
2.5	550539A
2.5	550611
3.5	550529A
3.5	550583A
3.5	550598A

ALTIMA (L32)	
2.5	550539A
2.5	550611
3.5	550529A
3.5	550583A
3.5	550598A

AVENIR (W11)	
1.8	550526A
1.8	550611
1.8	550612
1.8	550612A

BLUEBIRD SYLPHY / SYLPHY III (B17)	
1.6	551461A
1.8	551461A

CABSTAR (F23, H41, H42)	
2.5 dCi	550862

CABSTAR (F24M, F24W)	
28.11 DCI, 32.11 DCI, 35.11 DCI 2.5	550862
28.12 DCI, 35.12 DCI 2.5	550862
35.13 DCI, 45.13 DCI 2.5	550862
35.14 DCI 2.5	550862
35.14 DCI 3.0	551578A
35.15 DCI, 45.15 DCI 3.0	550862
35.15 DCI, 45.15 DCI 3.0	551578A

CEDRIC (Y30)	
3.0	550590A

CEDRIC (Y32)	
3.0	550282A
3.0	550590A
3.0	550612
3.0	550612A

CEFIRO II Tre volumi (A32)	
2.0	550282A
2.0	550612
2.0	550612A

CUBE (Z11)	
1.5	550526A
1.5	550611

CUBE (Z12)	
1.5 dCi	550044A
1.5 dCi	550631
1.5 dCi	550631A
1.5 dCi	550756
1.5 dCi	550756A
1.5 dCi	550897
1.5 dCi	550897A
1.5 dCi	550977
1.6 16V	550611
1.6 16V	551357A
1.6 16V	551461A

INTERSTAR Autobus (X70)	
dCi 100	550020
dCi 100	550020A
dCi 100	550086A
dCi 100	550756
dCi 100	550756A
dCi 100	551198
dCi 100	551604A
dCi 120	550020
dCi 120	550020A
dCi 120	550086A
dCi 120	550756
dCi 120	550756A
dCi 120	551198
dCi 120	551603A
dCi 120	551604A
dCi 140	551198
dCi 150	550020
dCi 150	550020A
dCi 150	550756
dCi 150	550756A
dCi 150	551198
dCi 80	550020
dCi 80	550020A
dCi 80	550139A
dCi 80	550173A
dCi 80	550631
dCi 80	550631A
dCi 80	550740A
dCi 80	551019
dCi 80	551019A
dCi 80	551198
dCI 90	550020
dCI 90	550020A
dCI 90	550086A
dCI 90	551019
dCI 90	551019A
dCI 90	551198
dCI 90	551603A
dCI 90	551604A

INTERSTAR Furgonato (X70)	
dCi 100	550020
dCi 100	550020A
dCi 100	550086A
dCi 100	550756
dCi 100	550756A
dCi 100	551198
dCi 100	551604A
dCi 120	550020
dCi 120	550020A
dCi 120	550086A
dCi 120	550756
dCi 120	550756A
dCi 120	551198
dCi 120	551603A
dCi 120	551604A
dCi 140	551198
dCi 150	550020
dCi 150	550020A
dCi 150	550756
dCi 150	550756A
dCi 150	551198
dCi 80	550020
dCi 80	550020A
dCi 80	550139A
dCi 80	550173A
dCi 80	550631
dCi 80	550631A
dCi 80	550740A
dCi 80	551019
dCi 80	551019A
dCi 80	551198
dCI 90	550020
dCI 90	550020A
dCI 90	550086A
dCI 90	551019
dCI 90	551019A
dCI 90	551198
dCI 90	551603A
dCI 90	551604A

INTERSTAR Pianale piatto/Telaio (X70)	
dCi 100	550020
dCi 100	550020A
dCi 100	550086A
dCi 100	550756
dCi 100	550756A
dCi 100	551198
dCi 100	551604A
dCi 120	550020
dCi 120	550020A
dCi 120	550086A
dCi 120	550756
dCi 120	550756A
dCi 120	551198
dCi 120	551603A
dCi 120	551604A
dCi 140	551198
dCi 150	550020
dCi 150	550020A
dCi 150	550756
dCi 150	550756A
dCi 150	551198

JUKE (F15)	
1.2 DIG-T	550734
1.2 DIG-T	550734A
1.2 DIG-T	550756
1.2 DIG-T	550756A
1.2 DIG-T	550897
1.2 DIG-T	550897A

Original equipment numbers and pictures in this catalogue are used for reference purposes only.

ERA S.r.l. Via F. Santi, 15 - 10024 Moncalieri (TO) Italy - Tel. +39 011.6891511 - Fax +39 011.6472862 - italia@eraspares.it - www.eraspares.it

Applicazioni veicolari - Vehicles applications

1.5 dCi	550044A
1.5 dCi	550631
1.5 dCi	550631A
1.5 dCi	550756
1.5 dCi	550756A
1.5 dCi	550897
1.5 dCi	550897A
1.5 dCi	550915
1.5 dCi	550977
1.5 dCi	551019
1.5 dCi	551019A
1.6	550611
1.6	551408
1.6	551408A
1.6	551461A
1.6	551470A
1.6 DIG-T	551461A
1.6 DIG-T	551470A
1.6 DIG-T	551578A
1.6 DIG-T 4x4	551461A
1.6 DIG-T 4x4	551470A
1.6 DIG-T 4x4	551578A
1.6 DIG-T NISMO 4x4	551461A
1.6 DIG-T NISMO 4x4	551470A
1.6 DIG-T NISMO 4x4	551578A
1.6 DIG-T NISMO RS 4x4	551461A
1.6 DIG-T NISMO RS 4x4	551470A
1.6 DIG-T NISMO RS 4x4	551578A
1.6 LPG	551470A

KUBISTAR Furgonato (X76)

1.2	550024A
1.2	550044A
1.2	550086A
1.2	550467
1.2	550467A
1.2	550841A
1.2 16V	550024A
1.2 16V	550044A
1.2 16V	550086A
1.2 16V	550386A
1.2 16V	550387A
1.2 16V	550467
1.2 16V	550467A
1.2 16V	550841A
1.5 dCi	550044A
1.5 dCi	550058A
1.5 dCi	550386A
1.5 dCi	550409
1.5 dCi	550631
1.5 dCi	550631A
1.5 dCi	550756
1.5 dCi	550756A
1.5 dCi	550844A
1.5 dCi	551173A
1.5 dCi	551181
1.5 dCi	551181A
1.6 16V	550044A
1.6 16V	550051
1.6 16V	550051A
1.6 16V	550086A
1.6 16V	550386A
1.6 16V	550537
1.6 16V	550537A
1.6 16V	550616A
1.6 16V	550843A

KUBISTAR MPV / Space wagon (X76)

1.2	550066
1.2	550066A
1.2	550842A
1.2L	550024A
1.2L	550841A

MAXIMA / MAXIMA QX IV (A32)

2.0	550282A
2.0	550590A
2.0	550612
2.0	550612A
2.0	551378
2.0	551378A
3.0	550282A
3.0	550590A
3.0	550612
3.0	550612A
3.0	551378
3.0	551378A

MAXIMA / MAXIMA QX IV Station Wagon (A32)

2.0 QX	550282A
2.0 QX	550590A
2.0 QX	550612
2.0 QX	550612A
2.0 QX	551290A
2.0 QX	551378
2.0 QX	551378A
3.0 QX	550282A
3.0 QX	550590A
3.0 QX	550612
3.0 QX	550612A
3.0 QX	551378
3.0 QX	551378A

MAXIMA / MAXIMA QX V (A33)

2.0 V6 24V	550282A
2.0 V6 24V	550612
2.0 V6 24V	550612A
2.0 V6 24V	551290A
2.0 V6 24V	551378
2.0 V6 24V	551378A
3.0	550612
3.0	550612A
3.0 V6 24V	550282A
3.0 V6 24V	550590A
3.0 V6 24V	550612
3.0 V6 24V	550612A
3.0 V6 24V	551290A
3.0 V6 24V	551378
3.0 V6 24V	551378A
3.5	550529A
3.5	550583A
3.5	550598A

MAXIMA III (J30)

3.0 i	550590A

MICRA C+C III (K12)

1.4 16V	550086A
1.4 16V	550526A
1.4 16V	550583A
1.4 16V	550611
1.4 16V	550980
1.4 16V	550980A
1.6 160 SR	550086A
1.6 160 SR	550583A
1.6 160 SR	550611
1.6 160 SR	551357A
1.6 160 SR	551408
1.6 160 SR	551408A
1.6 160 SR	551461A

MICRA II (K11)

1.0 i 16V	550128A
1.0 i 16V	550301A
1.0 i 16V	550526A
1.0 i 16V	550611
1.0 i 16V	550690A
1.3 i 16V	550690A
1.4 i 16V	550128A
1.4 i 16V	550301A
1.4 i 16V	550583A

MICRA III (K12)

1.0 16V	550086A
1.0 16V	550128A
1.0 16V	550301A
1.0 16V	550526A
1.0 16V	550583A
1.0 16V	550611
1.0 16V	550690A
1.0 16V	550980
1.0 16V	550980A
1.2 16V	550086A
1.2 16V	550526A
1.2 16V	550583A
1.2 16V	550611
1.2 16V	550980
1.2 16V	550980A
1.4 16V	550086A
1.4 16V	550526A
1.4 16V	550583A
1.4 16V	550611
1.4 16V	550980
1.4 16V	550980A
1.5 dCi	550044A
1.5 dCi	550058A
1.5 dCi	550086A
1.5 dCi	550173A
1.5 dCi	550386A
1.5 dCi	550409
1.5 dCi	550631
1.5 dCi	550631A
1.5 dCi	550756
1.5 dCi	550756A
1.5 dCi	550844A
1.5 dCi	550897
1.5 dCi	550897A
1.5 dCi	551173A
1.5 dCi	551319
160 SR	550086A
160 SR	550583A
160 SR	550611
160 SR	551357A
160 SR	551408
160 SR	551408A

MICRA IV (K13K)

1.2	551461A
1.2 DIG	551461A

MICRA V (K14)

0.9 IG-T	550734
0.9 IG-T	550734A
0.9 IG-T	550756
0.9 IG-T	550756A
0.9 IG-T	550897
0.9 IG-T	550897A
0.9 LPG	550734
0.9 LPG	550734A
1.0 IG-T 100	550734
1.0 IG-T 100	550734A
1.5 DCI	550631
1.5 DCI	550631A
1.5 DCI	550897
1.5 DCI	550897A

MURANO I (Z50)

3.5 4x4	550529A
3.5 4x4	550583A
3.5 4x4	550598A

MURANO II (Z51)

2.5 4x4	550846A
2.5 4x4	550862
2.5 4x4	551470A
2.5 4x4	551578A
3.5 4x4	550529A
3.5 4x4	550583A

Original equipment numbers and pictures in this catalogue are used for reference purposes only.

ERA S.r.l. Via F. Santi, 15 - 10024 Moncalieri (TO) Italy - Tel. +39 011.6891511 - Fax +39 011.6472862 - italia@eraspares.it - www.eraspares.it

Applicazioni veicolari - Vehicles applications

3.5 4x4	550598A
3.5 4x4	551461A

MURANO III (Z52_)	
3.5 V6 ALL MODE 4x4-i	551461A

NAVARA Pianale piatto/Telaio (D22)	
2.4 i	550612
2.4 i	550612A

NOTE (E11, NE11)	
1.4	550086A
1.4	550526A
1.4	550583A
1.4	550611
1.4	550980
1.4	550980A
1.5 dCi	550044A
1.5 dCi	550086A
1.5 dCi	550386A
1.5 dCi	550409
1.5 dCi	550631
1.5 dCi	550631A
1.5 dCi	550756
1.5 dCi	550756A
1.5 dCi	550844A
1.5 dCi	550897
1.5 dCi	550897A
1.5 dCi	550977
1.5 dCi	551173A
1.5 dCi	551328
1.6	550086A
1.6	550611
1.6	551357A
1.6	551408
1.6	551408A
1.6	551461A

NOTE (E12)	
1.2 DIG	551461A
1.5 dCi	550044A
1.5 dCi	550631
1.5 dCi	550631A
1.5 dCi	550756
1.5 dCi	550756A
1.5 dCi	551019
1.5 dCi	551019A

NP300 NAVARA (D40)	
2.5 dCi	550862
2.5 dCi	550981
2.5 dCi	550981A
2.5 dCi	551470A
2.5 dCi	551578A
2.5 dCi 4WD	550862
2.5 dCi 4WD	550981
2.5 dCi 4WD	550981A
2.5 dCi 4WD	551470A
2.5 dCi 4WD	551578A
3.0 dCi 4WD	550046
3.0 dCi 4WD	550046A
3.0 dCi 4WD	550631
3.0 dCi 4WD	550631A
3.0 dCi 4WD	550806
3.0 dCi 4WD	550977

NP300 NAVARA Pianale piatto/Telaio (D40)	
2.5 dCi	550862
2.5 dCi	550981
2.5 dCi	550981A
2.5 dCi	551470A
2.5 dCi	551578A
2.5 dCi 4WD	551470A
3.0 dCi	550046
3.0 dCi	550046A
3.0 dCi	550631
3.0 dCi	550631A
3.0 dCi	550806
3.0 dCi	550977

NP300 PICKUP (D22)	
2.5 dCi	550862
2.5 dCi 4x4	550862

NT400 CABSTAR (F24M)	
28.12, 32.12, 35.12	550862
35.13	551578A
35.14, 45.14	550862
35.15, 45.15	551578A

NV200 / EVALIA Autobus	
1.5 dci	550044A
1.5 dci	550631
1.5 dci	550631A
1.5 dci	550756
1.5 dci	550756A
1.5 dci	550897
1.5 dci	550897A
1.5 dci	550915
1.5 dci	550977
1.5 dci	551019
1.5 dci	551019A
1.5 dci	551328
1.6 16V	550611

NV200 Furgonato	
1.5 dci	550044A
1.5 dci	550631
1.5 dci	550631A
1.5 dci	550756
1.5 dci	550756A
1.5 dci	550897
1.5 dci	550897A
1.5 dci	550915
1.5 dci	550977
1.5 dci	551019
1.5 dci	551019A
1.5 dci	551328
1.6 16V	550611
1.6 16V	551357A

NV400 Autobus (X62, X62B)	
2.3 dCi	550046
2.3 dCi	550046A
2.3 dCi	550386A
2.3 dCi	550763
2.3 dCi	550806
2.3 dCi	551019
2.3 dCi	551019A
2.3 dCi	551198
2.3 dCi	551337
dCi 170	550386A

NV400 Furgonato (X62, X62B)	
2.3 dCi	550046
2.3 dCi	550046A
2.3 dCi	550386A
2.3 dCi	550763
2.3 dCi	550806
2.3 dCi	551019
2.3 dCi	551019A
2.3 dCi	551198
2.3 dCi	551337
2.3 dCi [RWD]	550046
2.3 dCi [RWD]	550046A
2.3 dCi [RWD]	550763
2.3 dCi [RWD]	550806
2.3 dCi [RWD]	551198
2.3 dCi [RWD]	551337
2.3 dCi RWD	550046
2.3 dCi RWD	550046A
2.3 dCi RWD	550386A
2.3 dCi RWD	550806
2.3 dCi RWD	551019
2.3 dCi RWD	551019A
2.3 dCi RWD	551198
2.3 dCi RWD	551337
dCi 130	550386A
dCi 130	551019
dCi 130	551019A
dCi 130 [RWD]	550386A
dCi 130 [RWD]	551019
dCi 130 [RWD]	551019A
dCi 170	550386A
dCi 170	551019
dCi 170	551019A

NV400 Pianale piatto/Telaio (X62, X62B)	
2.3 dCi	550046
2.3 dCi	550046A
2.3 dCi	550386A
2.3 dCi	550763
2.3 dCi	550806
2.3 dCi	551019
2.3 dCi	551019A
2.3 dCi	551198
2.3 dCi	551337
2.3 dCi [RWD]	550046
2.3 dCi [RWD]	550046A
2.3 dCi [RWD]	550763
2.3 dCi [RWD]	550806
2.3 dCi [RWD]	551198
2.3 dCi [RWD]	551337
2.3 dCi RWD	550046
2.3 dCi RWD	550046A
2.3 dCi RWD	550386A
2.3 dCi RWD	550806
2.3 dCi RWD	551019
2.3 dCi RWD	551019A
2.3 dCi RWD	551198
2.3 dCi RWD	551337
dCi 130	550386A
dCi 130	551019
dCi 130	551019A
dCi 130 [RWD]	550386A
dCi 130 [RWD]	551019
dCi 130 [RWD]	551019A
dCi 170	550386A
dCi 170	551019
dCi 170	551019A

PATHFINDER II (R50)	
3.3	550590A
3.3 V6 4WD	550590A
3.5 V6 4WD	550528A
3.5 V6 4WD	550529A
3.5 V6 4WD	550598A
3.5 V6 4WD	551290A
3.5 V6 4WD	551377

PATHFINDER III (R51)	
2.5 dCi	550981
2.5 dCi	550981A
2.5 dCi	551470A
2.5 dCi 4WD	550611
2.5 dCi 4WD	550862
2.5 dCi 4WD	550981
2.5 dCi 4WD	550981A
2.5 dCi 4WD	551470A
2.5 dCi 4WD	551578A
3.0 dCi	550046
3.0 dCi	550046A
3.0 dCi	550631
3.0 dCi	550631A
3.0 dCi	550806
3.0 dCi	550977
4.0	550583A
4.0	550611

Original equipment numbers and pictures in this catalogue are used for reference purposes only.

ERA S.r.l. Via F. Santi, 15 - 10024 Moncalieri (TO) Italy - Tel. +39 011.6891511 - Fax +39 011.6472862 - italia@eraspares.it - www.eraspares.it

Applicazioni veicolari - Vehicles applications

4.0 4WD	550526A
4.0 4WD	550583A
4.0 4WD	550611

PATROL GR V Wagon (Y61)

4.8	551290A
4.8	551480A

PATROL VI (Y62)

5.6	551470A

PICK UP (D21)

2.4 i 12V	550612
2.4 i 12V	550612A
2.4 i 12V 4WD	550612
2.4 i 12V 4WD	550612A
3.0 i V6 4WD	550590A

PICK UP (D22)

2.4	550612
2.4	550612A
2.4 i	550612
2.4 i	550612A
2.4 i 4WD	550612
2.4 i 4WD	550612A
2.5 Di	550862
2.5 Di 4WD	550862

PIXO (UA0)

1.0	550860A

PRAIRIE PRO (M11)

2.4 i	550612
2.4 i	550612A
2.4 i 4x4	550612
2.4 i 4x4	550612A

PRIMASTAR Autobus (X83)

2.0	550044A
2.0	550086A
2.0	550386A
2.0	550568
2.0	550708
2.0	550838
2.0	551198
dCi 100	550020
dCi 100	550020A
dCi 100	550139A
dCi 100	550631
dCi 100	550631A
dCi 100	550740A
dCi 100	551189
dCi 100	551189A
dCi 100	551198
dCi 115	550086A
dCi 115	550756
dCi 115	550756A
dCi 115	551198
dCi 120	550046
dCi 120	550046A
dCi 120	550756
dCi 120	550756A
dCi 120	550763
dCi 120	550806
dCi 120	551053
dCi 120	551198
dCi 140	550020
dCi 140	550020A
dCi 140	550756
dCi 140	550756A
dCi 140	551198
dCi 140	551604A
dCi 150	550020
dCi 150	550020A
dCi 150	550756
dCi 150	550756A
dCi 150	551198
dCi 80	550020
dCi 80	550020A
dCi 80	550139A
dCi 80	550173A
dCi 80	550631
dCi 80	550631A
dCi 80	550740A
dCi 80	551189
dCi 80	551189A
dCi 80	551198
dCi 90	550046
dCi 90	550046A
dCi 90	550756
dCi 90	550756A
dCi 90	550763
dCi 90	550806
dCi 90	551053
dCi 90	551198

PRIMASTAR Furgonato (X83)

2.0	550044A
2.0	550086A
2.0	550386A
2.0	550568
2.0	550708
2.0	550838
2.0	551198
dCi 100	550020
dCi 100	550020A
dCi 100	550139A
dCi 100	550631
dCi 100	550631A
dCi 100	550740A
dCi 100	551189
dCi 100	551189A
dCi 100	551198
dCi 115	550086A
dCi 115	550756
dCi 115	550756A
dCi 115	551198
dCi 120	550046
dCi 120	550046A
dCi 120	550756
dCi 120	550756A
dCi 120	550763
dCi 120	550806
dCi 120	551053
dCi 120	551198
dCi 140	550020
dCi 140	550020A
dCi 140	550756
dCi 140	550756A
dCi 140	551198
dCi 140	551604A
dCi 150	550020
dCi 150	550020A
dCi 150	550756
dCi 150	550756A
dCi 150	551198
dCi 80	550020
dCi 80	550020A
dCi 80	550139A
dCi 80	550173A
dCi 80	550631
dCi 80	550631A
dCi 80	550740A
dCi 80	551189
dCi 80	551189A
dCi 80	551198
dCi 90	550046
dCi 90	550046A
dCi 90	550756
dCi 90	550756A
dCi 90	550763
dCi 90	550806
dCi 90	551053
dCi 90	551198

PRIMASTAR Pianale piatto/Telaio (X83)

1.9 dCi	550020
1.9 dCi	550020A
1.9 dCi	550740A
1.9 dCi	551198
2.0	550386A

PRIMERA (P10)

1.6	550526A
1.6	550612
1.6	550612A
1.6	550690A
2.0 16V	550590A
2.0 16V 4x4	550590A
2.0 GT	550590A
2.0 GT	550612
2.0 GT	550612A
2.0 GT	550690A
2.0 GT 4x4	550590A
2.0 GT 4x4	550612
2.0 GT 4x4	550612A
2.0 GT 4x4	550690A
2.0 i	550590A
2.0 i	550612
2.0 i	550612A
2.0 i	550690A

PRIMERA (P11)

1.6 16V	550526A
1.6 16V	550611
1.6 16V	550612
1.6 16V	550612A
1.6 16V	550690A
1.8 16V	550526A
1.8 16V	550611
1.8 16V	550612
1.8 16V	550612A
2.0 16V	550590A
2.0 16V	550612
2.0 16V	550612A
2.0 16V	550690A
2.0 TD	550849

PRIMERA (P12)

1.6	550526A
1.6	550611
1.6	550612
1.6	550612A
1.8	550526A
1.8	550611
1.8	550612
1.8	550612A
1.9 dCi	550020
1.9 dCi	550020A
1.9 dCi	550139A
1.9 dCi	550756
1.9 dCi	550756A
2.0	550539A
2.0	550611
2.2 dCi	550728
2.2 dCi	550862
2.2 Di	550728
2.2 Di	550862

PRIMERA Hatchback (P10)

1.6	550526A
1.6	550612
1.6	550612A
1.6	550690A
2.0	550590A
2.0	550612
2.0	550612A
2.0	550690A

Original equipment numbers and pictures in this catalogue are used for reference purposes only.

ERA S.r.l. Via F. Santi, 15 - 10024 Moncalieri (TO) Italy - Tel. +39 011.6891511 - Fax +39 011.6472862 - italia@eraspares.it - www.eraspares.it

Applicazioni veicolari - Vehicles applications

2.0 16V	550590A
2.0 16V 4x4	550590A
2.0 i	550590A
2.0 i	550612
2.0 i	550612A
2.0 i	550690A

PRIMERA Hatchback (P11)

1.6 16V	550526A
1.6 16V	550611
1.6 16V	550612
1.6 16V	550612A
1.6 16V	550690A
1.8 16V	550526A
1.8 16V	550611
1.8 16V	550612
1.8 16V	550612A
2.0 16V	550590A
2.0 16V	550612
2.0 16V	550612A
2.0 16V	550690A
2.0 TD	550849

PRIMERA Hatchback (P12)

1.6	550526A
1.6	550611
1.6	550612
1.6	550612A
1.8	550526A
1.8	550611
1.8	550612
1.8	550612A
1.9 dCi	550020
1.9 dCi	550020A
1.9 dCi	550139A
1.9 dCi	550756
1.9 dCi	550756A
2.0	550539A
2.0	550611
2.2 dCi	550728
2.2 dCi	550862
2.2 Di	550728
2.2 Di	550862

PRIMERA Station wagon (WP12)

1.6 Visia	550526A
1.6 Visia	550611
1.6 Visia	550612
1.6 Visia	550612A
1.8	550526A
1.8	550611
1.8	550612
1.8	550612A
1.9 dCi	550020
1.9 dCi	550020A
1.9 dCi	550139A
1.9 dCi	550756
1.9 dCi	550756A
2.0	550539A
2.0	550611
2.2 dCi	550728
2.2 dCi	550862
2.2 Di	550728
2.2 Di	550862

PRIMERA Traveller (W10)

1.6 i	550526A
1.6 i	550612
1.6 i	550612A
1.6 i	550690A
2.0	550590A
2.0	550612
2.0	550612A
2.0	550690A
2.0 i	550590A

PRIMERA Traveller (WP11)

1.6 16V	550526A
1.6 16V	550612
1.6 16V	550612A
1.6 16V	550690A
1.8 16V	550526A
1.8 16V	550611
1.8 16V	550612
1.8 16V	550612A
2.0 16V	550590A
2.0 16V	550612
2.0 16V	550612A
2.0 16V	550690A
2.0 TD	550849

PULSAR 2 volumi /Coda spiovente (C13)

1.2 DIG-T	550734
1.2 DIG-T	550734A
1.2 DIG-T	550756
1.2 DIG-T	550756A
1.2 DIG-T	550897
1.2 DIG-T	550897A
1.5 dCi	550631
1.5 dCi	550631A
1.5 dCi	550897
1.5 dCi	550897A
1.5 dCi	551019
1.5 dCi	551019A
1.6 DIG-T	551578A

QASHQAI / QASHQAI +2 I (J10, NJ10, JJ10E)

1.5 dCi	550044A
1.5 dCi	550086A
1.5 dCi	550631
1.5 dCi	550631A
1.5 dCi	550756
1.5 dCi	550756A
1.5 dCi	550897
1.5 dCi	550897A
1.5 dCi	550915
1.5 dCi	551173A
1.5 dCi	551337
1.5 dCi	551592A
1.6	550086A
1.6	550611
1.6	551357A
1.6	551461A
1.6	551470A
1.6 dCi	550631
1.6 dCi	550631A
1.6 dCi	550897
1.6 dCi	550897A
1.6 dCi	551019
1.6 dCi	551019A
1.6 dCi	551021
1.6 dCi	551337
1.6 dCi All-wheel Drive	550631
1.6 dCi All-wheel Drive	550631A
1.6 dCi All-wheel Drive	550897
1.6 dCi All-wheel Drive	550897A
1.6 dCi All-wheel Drive	551019
1.6 dCi All-wheel Drive	551019A
1.6 dCi All-wheel Drive	551021
1.6 dCi All-wheel Drive	551337
2.0	550611
2.0	551408
2.0	551408A
2.0	551461A
2.0 All-wheel Drive	550611
2.0 All-wheel Drive	551408
2.0 All-wheel Drive	551408A
2.0 All-wheel Drive	551461A
2.0 AWD	551461A
2.0 dCi	550046
2.0 dCi	550046A
2.0 dCi	550763
2.0 dCi	550806
2.0 dCi	550900
2.0 dCi	550977
2.0 dCi	550998
2.0 dCi	551019
2.0 dCi	551019A
2.0 dCi	551337
2.0 dCi All-wheel Drive	550046
2.0 dCi All-wheel Drive	550046A
2.0 dCi All-wheel Drive	550763
2.0 dCi All-wheel Drive	550806
2.0 dCi All-wheel Drive	550900
2.0 dCi All-wheel Drive	550977
2.0 dCi All-wheel Drive	550998
2.0 dCi All-wheel Drive	551019
2.0 dCi All-wheel Drive	551019A
2.0 dCi All-wheel Drive	551337
2.0 Trazione integrale	550611

QASHQAI II SUV (J11, J11_)

1.2 DIG-T	550734
1.2 DIG-T	550734A
1.2 DIG-T	550756
1.2 DIG-T	550756A
1.2 DIG-T	550897
1.2 DIG-T	550897A
1.2 DIG-T	551461A
1.5 dCi	550631
1.5 dCi	550631A
1.5 dCi	550897
1.5 dCi	550897A
1.5 dCi	551019
1.5 dCi	551019A
1.5 dCi	551335
1.5 dCi	551337
1.5 dCi	551592A
1.6 dCi	550631
1.6 dCi	550631A
1.6 dCi	550897
1.6 dCi	550897A
1.6 dCi	551019
1.6 dCi	551019A
1.6 dCi	551021
1.6 dCi	551069
1.6 dCi	551337
1.6 dCi	551461A
1.6 dCi	551624A
1.6 dCi 4x4	550631
1.6 dCi 4x4	550631A
1.6 dCi 4x4	550897
1.6 dCi 4x4	550897A
1.6 dCi 4x4	551019
1.6 dCi 4x4	551019A
1.6 dCi 4x4	551021
1.6 dCi 4x4	551069
1.6 dCi 4x4	551337
1.6 dCi 4x4	551461A
1.6 dCi 4x4	551624A
1.6 DIG-T	551470A
1.6 DIG-T	551578A
2.0	551461A

QUEST (V40)

3.0	550590A

QUEST (V42)

3.5	550529A
3.5	550583A
3.5	550598A

SENTRA V (B15)

1.8	550526A
1.8	550611
1.8	550612
1.8	550612A
2.0	550590A

Original equipment numbers and pictures in this catalogue are used for reference purposes only.

ERA S.r.l. Via F. Santi, 15 - 10024 Moncalieri (TO) Italy - Tel. +39 011.6891511 - Fax +39 011.6472862 - italia@eraspares.it - www.eraspares.it

Applicazioni veicolari - Vehicles applications

2.0	550612
2.0	550612A
2.0	550690A
2.5	550539A
2.5	550611

SENTRA VII (B17)

1.6	551461A
1.8	551461A

SERENA (C23)

1.6 16V	550526A
1.6 16V	550612
1.6 16V	550612A
1.6 16V	550690A
2.0 16V	550590A
2.0 16V	550612
2.0 16V	550612A
2.0 16V	550690A

SERENA (C24)

2.0 SGX	550590A
2.0 SGX	550612
2.0 SGX	550612A
2.0 SGX	550690A
2.0 SGX 4x4	550590A
2.0 SGX 4x4	550612
2.0 SGX 4x4	550612A
2.0 SGX 4x4	550690A

SUNNY III (N14)

1.4	550612
1.4	550612A
1.4 i	550612
1.4 i	550612A
1.4 i 16V	550612
1.4 i 16V	550612A
1.6 16V	550526A
1.6 16V	550612
1.6 16V	550612A
1.6 16V	550690A
1.6 4x4	550526A
1.6 4x4	550612
1.6 4x4	550612A
1.6 4x4	550690A
1.6 i	550526A
1.6 i	550612
1.6 i	550612A
1.6 i	550690A
1.6 i 16V	550526A
1.6 i 16V	550612
1.6 i 16V	550612A
1.6 i 16V	550690A
1.6 i 16V 4WD	550526A
1.6 i 16V 4WD	550612
1.6 i 16V 4WD	550612A
1.6 i 16V 4WD	550690A

SUNNY III Cassone / Furgonato / Promiscuo (Y10)

1.6 i 16V	550526A
1.6 i 16V	550612
1.6 i 16V	550612A
1.6 i 16V	550690A
1.6 L	550526A
1.6 L	550612
1.6 L	550612A
1.6 L	550690A

SUNNY III Hatchback (N14)

1.4	550612
1.4	550612A
1.4 i	550612
1.4 i	550612A
1.4 i 16V	550612
1.4 i 16V	550612A
1.6 i	550526A
1.6 i	550612
1.6 i	550612A
1.6 i	550690A
1.6 i 16V	550526A
1.6 i 16V	550612
1.6 i 16V	550612A
1.6 i 16V	550690A
1.6 i 16V 4x4	550526A
1.6 i 16V 4x4	550612
1.6 i 16V 4x4	550612A
1.6 i 16V 4x4	550690A
2.0 GTI 16V	550590A
2.0 GTI 16V	550612
2.0 GTI 16V	550612A
2.0 GTI 16V	550690A
2.0 GTI-R 4x4	550590A
2.0 GTI-R 4x4	550612
2.0 GTI-R 4x4	550612A

SUNNY III Liftback (N14)

1.4 i	550612
1.4 i	550612A
1.4 i 16V	550612
1.4 i 16V	550612A
1.6	550526A
1.6	550612
1.6	550612A
1.6	550690A
1.6 i	550526A
1.6 i	550612
1.6 i	550612A
1.6 i	550690A
1.6 i 16V	550526A
1.6 i 16V	550612
1.6 i 16V	550612A
1.6 i 16V	550690A
2.0 i 16V	550590A
2.0 i 16V	550612
2.0 i 16V	550612A
2.0 i 16V	550690A

SUNNY III Traveller (Y10)

1.6	550526A
1.6	550612
1.6	550612A
1.6	550690A
1.6 16V 4x4	550526A
1.6 16V 4x4	550612
1.6 16V 4x4	550612A
1.6 16V 4x4	550690A
1.6 i	550526A
1.6 i	550612
1.6 i	550612A
1.6 i	550690A
1.6 i 16V 4x4	550526A
1.6 i 16V 4x4	550612
1.6 i 16V 4x4	550612A
1.6 i 16V 4x4	550690A

TEANA I (J31)

3.5	551461A

TEANA II (J32)

2.5	551461A
3.5	551461A

TERRANO I (WD21)

3.0 i 4WD	550590A

TERRANO II (R20)

2.4 4WD	550612
2.4 4WD	550612A
2.4 i 12V 4WD	550612
2.4 i 12V 4WD	550612A
2.7 TD 4WD	550087
2.7 TDi 4WD	550087
3.3	550590A
3.3 4WD	550590A
3.5 4WD	551290A

TERRANO II Van (R20)

2.7 TDi 4WD	550087

TIIDA 2 volumi /Coda spiovente (C11)

1.5 dCi	550044A
1.5 dCi	550086A
1.5 dCi	550631
1.5 dCi	550631A
1.5 dCi	550756
1.5 dCi	550756A
1.5 dCi	550897
1.5 dCi	550897A
1.5 dCi	551173A
1.6	550086A
1.6	550611
1.6	551461A
1.6 4x4	550611
1.8	550086A
1.8	550611
1.8	551408
1.8	551408A

TIIDA 2 volumi /Coda spiovente (C12)

1.6	551461A
1.8	551461A

TIIDA Tre volumi (SC11)

1.5 dCi	550044A
1.5 dCi	550086A
1.5 dCi	550631
1.5 dCi	550631A
1.5 dCi	550756
1.5 dCi	550756A
1.5 dCi	550897
1.5 dCi	550897A
1.5 dCi	551173A
1.6	550086A
1.6	550611
1.6	551461A
1.8	550086A
1.8	550611
1.8	551408
1.8	551408A
1.8 Flex	550611

VANETTE CARGO Autobus (HC 23)

1.6 i	550526A
1.6 i	550612
1.6 i	550612A
1.6 i	550690A

VANETTE CARGO Furgonato (HC 23)

1.6 i	550526A
1.6 i	550612
1.6 i	550612A
1.6 i	550690A

X-TRAIL I (T30)

2.0	550539A
2.0	550611
2.0	551290A
2.0 4x4	550539A
2.0 4x4	550611
2.0 4x4	551290A
2.2 dCi	550539A
2.2 dCi	550728
2.2 dCi	550862
2.2 dCi 4x4	550728
2.2 dCi 4x4	550862
2.2 Di 4x4	550728
2.2 Di 4x4	550862
2.5 4x4	550539A

Original equipment numbers and pictures in this catalogue are used for reference purposes only.

ERA S.r.l. Via F. Santi, 15 - 10024 Moncalieri (TO) Italy - Tel. +39 011.6891511 - Fax +39 011.6472862 - italia@eraspares.it - www.eraspares.it

Applicazioni veicolari - Vehicles applications

2.5 4x4	550611
2.5 4x4	551290A
2.5 FWD	550539A
2.5 FWD	550611

X-TRAIL II (T31)

2.0	550086A
2.0	550611
2.0	551408
2.0	551408A
2.0	551461A
2.0 dCi	550046
2.0 dCi	550046A
2.0 dCi	550086A
2.0 dCi	550763
2.0 dCi	550806
2.0 dCi	550900
2.0 dCi	550977
2.0 dCi	550998
2.0 dCi	551019
2.0 dCi	551019A
2.0 dCi 4x4	550046
2.0 dCi 4x4	550046A
2.0 dCi 4x4	550763
2.0 dCi FWD	550046
2.0 dCi FWD	550046A
2.0 dCi FWD	550763
2.0 dCi FWD	550806
2.0 dCi FWD	550900
2.0 dCi FWD	550977
2.0 dCi FWD	550998
2.0 dCi FWD	551019
2.0 dCi FWD	551019A
2.0 dCi FWD	551461A
2.0 FWD	550611
2.0 FWD	551408
2.0 FWD	551408A
2.0 FWD	551461A
2.5	550086A
2.5	550539A
2.5	550611
2.5	551461A

X-TRAIL III (T32_, T32R, T32RR)

1.6 dCi	550631
1.6 dCi	550631A
1.6 dCi	550897
1.6 dCi	550897A
1.6 dCi	551019
1.6 dCi	551019A
1.6 dCi	551069
1.6 dCi	551337
1.6 dCi	551461A
1.6 dCi	551624A
1.6 dCi 4x4	550631
1.6 dCi 4x4	550631A
1.6 dCi 4x4	550897
1.6 dCi 4x4	550897A
1.6 dCi 4x4	551019
1.6 dCi 4x4	551019A
1.6 dCi 4x4	551069
1.6 dCi 4x4	551337
1.6 dCi 4x4	551461A
1.6 dCi 4x4	551624A
1.6 DIG-T	551470A
1.6 DIG-T	551578A
2.0	551461A
2.0 dCi	550046
2.0 dCi	550046A
2.0 dCi	550763
2.0 dCi ALL MODE 4x4-i	550046
2.0 dCi ALL MODE 4x4-i	550046A
2.0 dCi ALL MODE 4x4-i	550763
2.5	551461A
2.5 4x4	551461A

OLDSMOBILE

CUTLASS SUPREME Coupé

3.1 V6	550622A

OPEL

ADAM (M13)

1.0	551019
1.0	551019A
1.0	551219
1.0	551222
1.0	551305
1.0	551306
1.0	551309
1.0	551311
1.0	551313
1.0	551345
1.2	550492
1.2	550492A
1.2	550613
1.2	550615
1.2	550712
1.2	550721
1.2	550737A
1.2	551238
1.2	551238A
1.2	551305
1.2	551458
1.4	550492
1.4	550492A
1.4	550613
1.4	550615
1.4	550712
1.4	550721
1.4	550737A
1.4	551238
1.4	551238A
1.4	551305
1.4	551458
1.4 LPG	550492
1.4 LPG	550492A
1.4 LPG	550613
1.4 LPG	550615
1.4 LPG	550721
1.4 LPG	551238
1.4 LPG	551238A
1.4 LPG	551305
1.4 LPG	551458
1.4 S	550492
1.4 S	550492A
1.4 S	550493
1.4 S	550613
1.4 S	550615
1.4 S	550734
1.4 S	550734A
1.4 S	551238
1.4 S	551238A
1.4 S	551305
1.4 S	551458

AGILA (A) (H00)

1.0	550061
1.0	550061A
1.0	550084
1.0	550084A
1.0	550292
1.0	550292A
1.0	550305A
1.0	550615
1.0	550700
1.0	550700A
1.0	550712
1.0	550781
1.0	550781A
1.0	550936
1.0	550936A
1.0	551191
1.0	551191A
1.0	551429A
1.0	551458
1.0 12V	550061
1.0 12V	550061A
1.0 12V	550084
1.0 12V	550084A
1.0 12V	550305A
1.0 12V	550936
1.0 12V	550936A
1.0 12V	551191
1.0 12V	551191A
1.0 12V	551412
1.2 16V	550061
1.2 16V	550061A
1.2 16V	550084
1.2 16V	550084A
1.2 16V	550305A
1.2 16V	550710A
1.2 16V	550936
1.2 16V	550936A
1.2 16V	551191
1.2 16V	551191A
1.2 16V	551412
1.2 16V Twinport	550002
1.2 16V Twinport	550002A
1.2 16V Twinport	550061
1.2 16V Twinport	550061A
1.2 16V Twinport	550084
1.2 16V Twinport	550084A
1.2 16V Twinport	550292
1.2 16V Twinport	550292A
1.2 16V Twinport	550305A
1.2 16V Twinport	550615
1.2 16V Twinport	550700
1.2 16V Twinport	550700A
1.2 16V Twinport	550712
1.2 16V Twinport	550781
1.2 16V Twinport	550781A
1.2 16V Twinport	550936
1.2 16V Twinport	550936A
1.2 16V Twinport	551191
1.2 16V Twinport	551191A
1.2 16V Twinport	551458
1.3 CDTI	550002
1.3 CDTI	550002A
1.3 CDTI	550003
1.3 CDTI	550003A
1.3 CDTI	550084
1.3 CDTI	550084A
1.3 CDTI	550097
1.3 CDTI	550097A
1.3 CDTI	550936
1.3 CDTI	550936A
1.3 CDTI	550949
1.3 CDTI	550949A
1.3 CDTI	551010
1.3 CDTI	551191
1.3 CDTI	551191A
1.3 CDTI	551365
1.3 CDTI	551365A

AGILA (B) (H08)

1.0	550722
1.0	550723
1.0	550749
1.0	550781
1.0	550781A
1.0	550823
1.0	550832
1.0	550860A
1.0	551387

Original equipment numbers and pictures in this catalogue are used for reference purposes only.

ERA S.r.l. Via F. Santi, 15 - 10024 Moncalieri (TO) Italy - Tel. +39 011.6891511 - Fax +39 011.6472862 - italia@eraspares.it - www.eraspares.it

Applicazioni veicolari - Vehicles applications

1.0	551466A
1.0 LPG	550722
1.0 LPG	550723
1.0 LPG	550749
1.0 LPG	550781
1.0 LPG	550781A
1.0 LPG	550823
1.0 LPG	550832
1.0 LPG	550860A
1.0 LPG	551387
1.0 LPG	551466A
1.2	550722
1.2	550723
1.2	550749
1.2	550781
1.2	550781A
1.2	550823
1.2	550832
1.2	551387
1.2	551466A
1.2 LPG	550722
1.2 LPG	550723
1.2 LPG	550749
1.2 LPG	550781
1.2 LPG	550781A
1.2 LPG	550823
1.2 LPG	550832
1.2 LPG	551387
1.2 LPG	551466A
1.3 CDTI	550002
1.3 CDTI	550002A
1.3 CDTI	550003
1.3 CDTI	550003A
1.3 CDTI	550097
1.3 CDTI	550097A
1.3 CDTI	550565
1.3 CDTI	550833
1.3 CDTI	550833A
1.3 CDTI	550949
1.3 CDTI	550949A
1.3 CDTI	551010
1.3 CDTI	551365
1.3 CDTI	551365A
1.3 CDTI	551466A
1.3 CDTI	551537A

AMPERA (R12)

EV 150	550492
EV 150	550492A
EV 150	550613
EV 150	550615
EV 150	550737A
EV 150	551238
EV 150	551238A
EV 150	551458

ANTARA A (L07)

2.0 CDTI	550949
2.0 CDTI	550949A
2.0 CDTI	551454A
2.0 CDTI	551512A
2.0 CDTI	551519A
2.0 CDTI	551540A
2.0 CDTI	551541A
2.2 CDTi	550837
2.2 CDTi	551235
2.2 CDTi	551513A
2.2 CDTi	551518A
2.2 CDTi 4x4	550837
2.2 CDTi 4x4	551235
2.2 CDTi 4x4	551513A
2.2 CDTi 4x4	551518A
2.4	550153
2.4	550153A
2.4	550284
2.4	550284A
2.4	550392
2.4	550392A
2.4	550492
2.4	550492A
2.4	550718
2.4	550718A
2.4	550834
2.4	550835
2.4	550835A
2.4	551221A
2.4	551519A
2.4	551540A
2.4 4x4	550284
2.4 4x4	550284A
2.4 4x4	550392
2.4 4x4	550392A
2.4 4x4	550492
2.4 4x4	550492A
2.4 4x4	550718
2.4 4x4	550718A
2.4 4x4	550834
2.4 4x4	550835
2.4 4x4	550835A
2.4 4x4	551221A
2.4 LPG	550284
2.4 LPG	550284A
2.4 LPG	550392
2.4 LPG	550392A
2.4 LPG	550492
2.4 LPG	550492A
2.4 LPG	550718
2.4 LPG	550718A
2.4 LPG 4x4	550284
2.4 LPG 4x4	550284A
2.4 LPG 4x4	550392
2.4 LPG 4x4	550392A
2.4 LPG 4x4	550492
2.4 LPG 4x4	550492A
2.4 LPG 4x4	550718
2.4 LPG 4x4	550718A
3.0	550492
3.0	550492A
3.0	550834
3.0	550836
3.2 V6	550812
3.2 V6	550812A
3.2 V6	551225

ARENA Combi (A97)

1.9 D	550051
1.9 D	550051A
1.9 D	550537
1.9 D	550537A
2.5 D	550708

ARENA Furgonato (TB, TF)

1.9 D	550051
1.9 D	550051A
1.9 D	550537
1.9 D	550537A
2.5 D	550708

ASCONA B (81_, 86_, 87_, 88_)

1.3 N	550140A
1.3 S	550140A

ASCONA C (J82)

1.3 N	550140A
1.3 S	550140A
1.6	550140A
1.6	550146A
1.6 i	550140A
1.6 i	550145A
1.6 i CAT	550050
1.6 i CAT	550050A
1.6 i CAT	550054
1.6 i CAT	550054A
1.6 i CAT	550068A
1.6 i CAT	550129
1.6 i CAT	550129A
1.6 i CAT	550140A
1.6 i CAT	550145A
1.6 i CAT	550146A
1.6 i CAT	550710A
1.6 S	550140A
1.8	550068A
1.8	550140A
1.8	550145A
1.8	550581A
1.8 E	550068A
1.8 E	550140A
1.8 E	550145A
1.8 E	550581A
1.8 i	550068A
2.0 i	550068A
2.0 i	550144A
2.0 i	550581A
2.0 i	550690A
2.0 i CAT	550068A
2.0 i CAT	550144A
2.0 i CAT	550199A
2.0 i CAT	550286
2.0 i CAT	550581A
2.0 i CAT	550690A
2.0 i GT	550068A

ASCONA C 2 volumi /Coda spiovente (J82)

1.3 N	550140A
1.3 S	550140A
1.6	550140A
1.6	550146A
1.6 i	550140A
1.6 i	550145A
1.6 i CAT	550050
1.6 i CAT	550050A
1.6 i CAT	550054
1.6 i CAT	550054A
1.6 i CAT	550068A
1.6 i CAT	550129
1.6 i CAT	550129A
1.6 i CAT	550140A
1.6 i CAT	550145A
1.6 i CAT	550146A
1.6 i CAT	550710A
1.6 S	550140A
1.8	550068A
1.8	550140A
1.8	550145A
1.8	550581A
1.8 E	550068A
1.8 E	550140A
1.8 E	550145A
1.8 E	550581A
1.8 i	550068A
2.0 i	550068A
2.0 i	550144A
2.0 i	550581A
2.0 i	550690A
2.0 i CAT	550068A
2.0 i CAT	550144A
2.0 i CAT	550199A
2.0 i CAT	550286
2.0 i CAT	550581A
2.0 i CAT	550690A
2.0 i GT	550068A

ASTRA F (T92)

1.4	550050
1.4	550050A
1.4	550140A
1.4	550146A
1.4	550700

Original equipment numbers and pictures in this catalogue are used for reference purposes only.

ERA S.r.l. Via F. Santi, 15 - 10024 Moncalieri (TO) Italy - Tel. +39 011.6891511 - Fax +39 011.6472862 - italia@eraspares.it - www.eraspares.it

Applicazioni veicolari - Vehicles applications

1.4	550700A
1.4	551191
1.4	551191A
1.4 i	550050
1.4 i	550050A
1.4 i	550054
1.4 i	550054A
1.4 i	550140A
1.4 i	550145A
1.4 i	550700
1.4 i	550700A
1.4 i	550710A
1.4 i	551191
1.4 i	551191A
1.4 i 16V	550034A
1.4 i 16V	550050
1.4 i 16V	550050A
1.4 i 16V	550052
1.4 i 16V	550052A
1.4 i 16V	550053
1.4 i 16V	550053A
1.4 i 16V	550054
1.4 i 16V	550054A
1.4 i 16V	550077A
1.4 i 16V	550129
1.4 i 16V	550129A
1.4 i 16V	550140A
1.4 i 16V	550141A
1.4 i 16V	550146A
1.4 i 16V	550577A
1.4 i 16V	550700
1.4 i 16V	550700A
1.4 i 16V	550710A
1.4 i 16V	551191
1.4 i 16V	551191A
1.4 Si	550050
1.4 Si	550050A
1.4 Si	550140A
1.4 Si	550146A
1.4 Si	550577A
1.4 Si	550700
1.4 Si	550700A
1.4 Si	550710A
1.4 Si	551191
1.4 Si	551191A
1.6	550050
1.6	550050A
1.6	550054
1.6	550054A
1.6	550068A
1.6	550140A
1.6	550145A
1.6	550700
1.6	550700A
1.6	551191
1.6	551191A
1.6 i	550050
1.6 i	550050A
1.6 i	550054
1.6 i	550054A
1.6 i	550068A
1.6 i	550129
1.6 i	550129A
1.6 i	550140A
1.6 i	550145A
1.6 i	550146A
1.6 i	550700
1.6 i	550700A
1.6 i	550710A
1.6 i	551191
1.6 i	551191A
1.6 i 16V	550034A
1.6 i 16V	550052
1.6 i 16V	550052A
1.6 i 16V	550053
1.6 i 16V	550053A
1.6 i 16V	550054
1.6 i 16V	550054A
1.6 i 16V	550077A
1.6 i 16V	550078A
1.6 i 16V	550129
1.6 i 16V	550129A
1.6 i 16V	550140A
1.6 i 16V	550141A
1.6 i 16V	550146A
1.6 i 16V	550577A
1.6 i 16V	550700
1.6 i 16V	550700A
1.6 i 16V	550710A
1.6 i 16V	551191
1.6 i 16V	551191A
1.6 Si	550050
1.6 Si	550050A
1.6 Si	550140A
1.6 Si	550146A
1.6 Si	550700
1.6 Si	550700A
1.6 Si	551191
1.6 Si	551191A
1.7 D	550145A
1.7 D	550700
1.7 D	550700A
1.7 D	551191
1.7 D	551191A
1.7 TD	550063A
1.7 TD	550710A
1.7 TD	551191
1.7 TD	551191A
1.7 TDS	550700
1.7 TDS	550700A
1.7 TDS	551191
1.7 TDS	551191A
1.8 i	550068A
1.8 i	550140A
1.8 i	550145A
1.8 i	550581A
1.8 i	550700
1.8 i	550700A
1.8 i	551191
1.8 i	551191A
1.8 i 16V	550050
1.8 i 16V	550050A
1.8 i 16V	550060A
1.8 i 16V	550073
1.8 i 16V	550073A
1.8 i 16V	550076A
1.8 i 16V	550140A
1.8 i 16V	550144A
1.8 i 16V	550154A
1.8 i 16V	550201A
1.8 i 16V	550690A
1.8 i 16V	550700
1.8 i 16V	550700A
1.8 i 16V	550718
1.8 i 16V	550718A
1.8 i 16V	551191
1.8 i 16V	551191A
1.8 i 16V	551585A
2.0 i	550068A
2.0 i	550144A
2.0 i	550199A
2.0 i	550286
2.0 i	550581A
2.0 i	550690A
2.0 i	550700
2.0 i	550700A
2.0 i	551191
2.0 i	551191A
2.0 i 16V	550060A
2.0 i 16V	550073
2.0 i 16V	550073A
2.0 i 16V	550076A
2.0 i 16V	550144A
2.0 i 16V	550154A
2.0 i 16V	550201A
2.0 i 16V	550247A
2.0 i 16V	550301A
2.0 i 16V	550700
2.0 i 16V	550700A
2.0 i 16V	550710A
2.0 i 16V	550713A
2.0 i 16V	550718
2.0 i 16V	550718A
2.0 i 16V	551191
2.0 i 16V	551191A
2.0 i 16V	551585A

ASTRA F 2 volumi /Coda spiovente (T92)

1.4	550050
1.4	550050A
1.4	550140A
1.4	550146A
1.4	550700
1.4	550700A
1.4	551191
1.4	551191A
1.4 i	550050
1.4 i	550050A
1.4 i	550054
1.4 i	550054A
1.4 i	550140A
1.4 i	550145A
1.4 i	550700
1.4 i	550700A
1.4 i	550710A
1.4 i	551191
1.4 i	551191A
1.4 i 16V	550034A
1.4 i 16V	550050
1.4 i 16V	550050A
1.4 i 16V	550052
1.4 i 16V	550052A
1.4 i 16V	550053
1.4 i 16V	550053A
1.4 i 16V	550054
1.4 i 16V	550054A
1.4 i 16V	550077A
1.4 i 16V	550129
1.4 i 16V	550129A
1.4 i 16V	550140A
1.4 i 16V	550141A
1.4 i 16V	550146A
1.4 i 16V	550577A
1.4 i 16V	550700
1.4 i 16V	550700A
1.4 i 16V	550710A
1.4 i 16V	551191
1.4 i 16V	551191A
1.4 Si	550050
1.4 Si	550050A
1.4 Si	550140A
1.4 Si	550146A
1.4 Si	550577A
1.4 Si	550700
1.4 Si	550700A
1.4 Si	550710A
1.4 Si	551191
1.4 Si	551191A
1.6	550050
1.6	550050A
1.6	550054
1.6	550054A
1.6	550068A
1.6	550140A
1.6	550145A
1.6	550700
1.6	550700A
1.6	551191

Original equipment numbers and pictures in this catalogue are used for reference purposes only.

ERA S.r.l. Via F. Santi, 15 - 10024 Moncalieri (TO) Italy - Tel. +39 011.6891511 - Fax +39 011.6472862 - italia@eraspares.it - www.eraspares.it

Applicazioni veicolari - Vehicles applications

1.6	551191A
1.6 i	550050
1.6 i	550050A
1.6 i	550054
1.6 i	550054A
1.6 i	550068A
1.6 i	550129
1.6 i	550129A
1.6 i	550140A
1.6 i	550145A
1.6 i	550146A
1.6 i	550700
1.6 i	550700A
1.6 i	550710A
1.6 i	551191
1.6 i	551191A
1.6 i 16V	550034A
1.6 i 16V	550052
1.6 i 16V	550052A
1.6 i 16V	550053
1.6 i 16V	550053A
1.6 i 16V	550054
1.6 i 16V	550054A
1.6 i 16V	550077A
1.6 i 16V	550078A
1.6 i 16V	550129
1.6 i 16V	550129A
1.6 i 16V	550140A
1.6 i 16V	550141A
1.6 i 16V	550146A
1.6 i 16V	550577A
1.6 i 16V	550700
1.6 i 16V	550700A
1.6 i 16V	550710A
1.6 i 16V	551191
1.6 i 16V	551191A
1.6 Si	550050
1.6 Si	550050A
1.6 Si	550140A
1.6 Si	550146A
1.6 Si	550700
1.6 Si	550700A
1.6 Si	551191
1.6 Si	551191A
1.7 D	550145A
1.7 D	550700
1.7 D	550700A
1.7 D	551191
1.7 D	551191A
1.7 TD	550063A
1.7 TD	550710A
1.7 TD	551191
1.7 TD	551191A
1.7 TDS	550700
1.7 TDS	550700A
1.7 TDS	551191
1.7 TDS	551191A
1.8	550690A
1.8 i	550068A
1.8 i	550140A
1.8 i	550145A
1.8 i	550581A
1.8 i	550700
1.8 i	550700A
1.8 i	551191
1.8 i	551191A
1.8 i 16V	550050
1.8 i 16V	550050A
1.8 i 16V	550060A
1.8 i 16V	550073
1.8 i 16V	550073A
1.8 i 16V	550076A
1.8 i 16V	550140A
1.8 i 16V	550144A
1.8 i 16V	550154A
1.8 i 16V	550201A

1.8 i 16V	550700
1.8 i 16V	550700A
1.8 i 16V	550718
1.8 i 16V	550718A
1.8 i 16V	551191
1.8 i 16V	551191A
1.8 i 16V	551585A
2.0 GSI 16V	550068A
2.0 GSI 16V	550199A
2.0 GSI 16V	550466A
2.0 GSI 16V	550581A
2.0 GSI 16V	550690A
2.0 GSI 16V	550700
2.0 GSI 16V	550700A
2.0 GSI 16V	551191
2.0 GSI 16V	551191A
2.0 i	550068A
2.0 i	550144A
2.0 i	550199A
2.0 i	550286
2.0 i	550581A
2.0 i	550690A
2.0 i	550700
2.0 i	550700A
2.0 i	551191
2.0 i	551191A
2.0 i 16V	550060A
2.0 i 16V	550073
2.0 i 16V	550073A
2.0 i 16V	550076A
2.0 i 16V	550144A
2.0 i 16V	550154A
2.0 i 16V	550201A
2.0 i 16V	550247A
2.0 i 16V	550301A
2.0 i 16V	550700
2.0 i 16V	550700A
2.0 i 16V	550710A
2.0 i 16V	550713A
2.0 i 16V	550718
2.0 i 16V	550718A
2.0 i 16V	551191
2.0 i 16V	551191A
2.0 i 16V	551585A

ASTRA F Cabriolet (T92)

1.4 i 16V	550034A
1.4 i 16V	550050
1.4 i 16V	550050A
1.4 i 16V	550052
1.4 i 16V	550052A
1.4 i 16V	550053
1.4 i 16V	550053A
1.4 i 16V	550054
1.4 i 16V	550054A
1.4 i 16V	550077A
1.4 i 16V	550129
1.4 i 16V	550129A
1.4 i 16V	550140A
1.4 i 16V	550141A
1.4 i 16V	550146A
1.4 i 16V	550577A
1.4 i 16V	550700
1.4 i 16V	550700A
1.4 i 16V	550710A
1.4 i 16V	551191
1.4 i 16V	551191A
1.4 Si	550050
1.4 Si	550050A
1.4 Si	550140A
1.4 Si	550146A
1.4 Si	550577A
1.4 Si	550700
1.4 Si	550700A
1.4 Si	550710A
1.4 Si	551191

1.4 Si	551191A
1.6 i	550050
1.6 i	550050A
1.6 i	550054
1.6 i	550054A
1.6 i	550068A
1.6 i	550129
1.6 i	550129A
1.6 i	550140A
1.6 i	550145A
1.6 i	550146A
1.6 i	550700
1.6 i	550700A
1.6 i	550710A
1.6 i	551191
1.6 i	551191A
1.8 i 16V	550050
1.8 i 16V	550050A
1.8 i 16V	550060A
1.8 i 16V	550073
1.8 i 16V	550073A
1.8 i 16V	550076A
1.8 i 16V	550144A
1.8 i 16V	550154A
1.8 i 16V	550201A
1.8 i 16V	550700
1.8 i 16V	550700A
1.8 i 16V	550718
1.8 i 16V	550718A
1.8 i 16V	551191
1.8 i 16V	551191A
1.8 i 16V	551585A
2.0 i	550068A
2.0 i	550144A
2.0 i	550199A
2.0 i	550286
2.0 i	550581A
2.0 i	550690A
2.0 i	550700
2.0 i	550700A
2.0 i	551191
2.0 i	551191A

ASTRA F Cassone / Furgonato / Promiscuo (T92)

1.4 i	550050
1.4 i	550050A
1.4 i	550054
1.4 i	550054A
1.4 i	550140A
1.4 i	550145A
1.4 i	550700
1.4 i	550700A
1.4 i	550710A
1.4 i	551191
1.4 i	551191A
1.6 i	550050
1.6 i	550050A
1.6 i	550054
1.6 i	550054A
1.6 i	550068A
1.6 i	550129
1.6 i	550129A
1.6 i	550140A
1.6 i	550145A
1.6 i	550146A
1.6 i	550700
1.6 i	550700A
1.6 i	550710A
1.6 i	551191
1.6 i	551191A
1.6 i 16V	550034A
1.6 i 16V	550052
1.6 i 16V	550052A
1.6 i 16V	550053
1.6 i 16V	550053A
1.6 i 16V	550054

Original equipment numbers and pictures in this catalogue are used for reference purposes only.

ERA S.r.l. Via F. Santi, 15 - 10024 Moncalieri (TO) Italy - Tel. +39 011.6891511 - Fax +39 011.6472862 - italia@eraspares.it - www.eraspares.it

Applicazioni veicolari - Vehicles applications

1.6 i 16V	550054A
1.6 i 16V	550077A
1.6 i 16V	550078A
1.6 i 16V	550129
1.6 i 16V	550129A
1.6 i 16V	550140A
1.6 i 16V	550141A
1.6 i 16V	550145A
1.6 i 16V	550146A
1.6 i 16V	550577A
1.6 i 16V	550700
1.6 i 16V	550700A
1.6 i 16V	550710A
1.6 i 16V	551191
1.6 i 16V	551191A
1.7 D	550145A
1.7 D	550700
1.7 D	550700A
1.7 D	551191
1.7 D	551191A
1.7 TD	550063A
1.7 TD	550710A
1.7 TD	551191
1.7 TD	551191A

ASTRA F CLASSIC 2 volumi /Coda spiovente (T92)

1.2 i	550061
1.2 i	550061A
1.2 i	550084
1.2 i	550084A
1.2 i	550301A
1.2 i	550710A
1.4 i	550034A
1.4 i	550050
1.4 i	550050A
1.4 i	550052
1.4 i	550052A
1.4 i	550053
1.4 i	550053A
1.4 i	550054
1.4 i	550054A
1.4 i	550077A
1.4 i	550129
1.4 i	550129A
1.4 i	550140A
1.4 i	550141A
1.4 i	550145A
1.4 i	550146A
1.4 i	550577A
1.4 i	550700
1.4 i	550700A
1.4 i	550710A
1.6 i	550050
1.6 i	550050A
1.6 i	550054
1.6 i	550054A
1.6 i	550068A
1.6 i	550129
1.6 i	550129A
1.6 i	550140A
1.6 i	550145A
1.6 i	550146A
1.6 i	550700
1.6 i	550700A
1.6 i	550710A
1.6 i 16V	550034A
1.6 i 16V	550052
1.6 i 16V	550052A
1.6 i 16V	550053
1.6 i 16V	550053A
1.6 i 16V	550054
1.6 i 16V	550054A
1.6 i 16V	550077A
1.6 i 16V	550078A
1.6 i 16V	550129
1.6 i 16V	550129A
1.6 i 16V	550140A
1.6 i 16V	550141A
1.6 i 16V	550146A
1.6 i 16V	550577A
1.6 i 16V	550700
1.6 i 16V	550700A
1.6 i 16V	550710A
1.7 TD	550063A
1.7 TD	550710A
1.8 i	550059
1.8 i	550059A
1.8 i	550060A
1.8 i	550073
1.8 i	550073A
1.8 i	550078A
1.8 i	550144A
1.8 i	550154A
1.8 i	550710A
2.0 Di	550192A
2.0 Di	550690A
2.0 Di	550710A
2.0 DTi	550192A
2.0 DTi	550266A
2.0 DTi	550327
2.0 DTi	550327A
2.0 DTi	550710A
2.0 DTi	550734
2.0 DTi	550734A
2.0 i	550060A
2.0 i	550073
2.0 i	550073A
2.0 i	550076A
2.0 i	550144A
2.0 i	550154A
2.0 i	550201A
2.0 i	550247A
2.0 i	550301A
2.0 i	550710A
2.0 i	550713A

ASTRA F CLASSIC Station wagon (T92)

1.4 Comfort	550061
1.4 Comfort	550061A
1.4 Comfort	550084
1.4 Comfort	550084A
1.4 Comfort	550140A
1.4 Comfort	550292
1.4 Comfort	550292A
1.4 Comfort	550305A
1.4 Comfort	550615
1.4 Comfort	550710A
1.4 Comfort	550712
1.4 Comfort	550781
1.4 Comfort	550781A
1.4 i	550140A
1.4 i	550145A
1.4 i	550700
1.4 i	550700A
1.6 i	550050
1.6 i	550050A
1.6 i	550054
1.6 i	550054A
1.6 i	550068A
1.6 i	550129
1.6 i	550129A
1.6 i	550140A
1.6 i	550145A
1.6 i	550146A
1.6 i	550700
1.6 i	550700A
1.6 i	550710A
1.6 i 16V	550034A
1.6 i 16V	550052
1.6 i 16V	550052A
1.6 i 16V	550053
1.6 i 16V	550053A
1.6 i 16V	550054
1.6 i 16V	550054A
1.6 i 16V	550077A
1.6 i 16V	550078A
1.6 i 16V	550129
1.6 i 16V	550129A
1.6 i 16V	550140A
1.6 i 16V	550141A
1.6 i 16V	550146A
1.6 i 16V	550577A
1.6 i 16V	550700
1.6 i 16V	550700A
1.6 i 16V	550710A
1.8	550710A
1.8	550713A

ASTRA F CLASSIC Tre volumi (T92)

1.4 i	550140A
1.4 i	550145A
1.4 i	550700
1.4 i	550700A
1.6 i	550050
1.6 i	550050A
1.6 i	550054
1.6 i	550054A
1.6 i	550068A
1.6 i	550129
1.6 i	550129A
1.6 i	550140A
1.6 i	550145A
1.6 i	550146A
1.6 i	550700
1.6 i	550700A
1.6 i	550710A
1.6 i 16V	550034A
1.6 i 16V	550052
1.6 i 16V	550052A
1.6 i 16V	550053
1.6 i 16V	550053A
1.6 i 16V	550054
1.6 i 16V	550054A
1.6 i 16V	550077A
1.6 i 16V	550078A
1.6 i 16V	550129
1.6 i 16V	550129A
1.6 i 16V	550140A
1.6 i 16V	550141A
1.6 i 16V	550146A
1.6 i 16V	550577A
1.6 i 16V	550700
1.6 i 16V	550700A
1.6 i 16V	550710A

ASTRA F Station wagon (T92)

1.4	550050
1.4	550050A
1.4	550140A
1.4	550146A
1.4	550700
1.4	550700A
1.4	551191
1.4	551191A
1.4 i	550050
1.4 i	550050A
1.4 i	550054
1.4 i	550054A
1.4 i	550140A
1.4 i	550145A
1.4 i	550700
1.4 i	550700A
1.4 i	550710A
1.4 i	551191
1.4 i	551191A
1.4 i 16V	550034A
1.4 i 16V	550050
1.4 i 16V	550050A

Original equipment numbers and pictures in this catalogue are used for reference purposes only.

ERA S.r.l. Via F. Santi, 15 - 10024 Moncalieri (TO) Italy - Tel. +39 011.6891511 - Fax +39 011.6472862 - italia@eraspares.it - www.eraspares.it

Applicazioni veicolari - Vehicles applications

1.4 i 16V	550052
1.4 i 16V	550052A
1.4 i 16V	550053
1.4 i 16V	550053A
1.4 i 16V	550054
1.4 i 16V	550054A
1.4 i 16V	550077A
1.4 i 16V	550129
1.4 i 16V	550129A
1.4 i 16V	550140A
1.4 i 16V	550141A
1.4 i 16V	550146A
1.4 i 16V	550577A
1.4 i 16V	550700
1.4 i 16V	550700A
1.4 i 16V	550710A
1.4 i 16V	551191
1.4 i 16V	551191A
1.4 Si	550050
1.4 Si	550050A
1.4 Si	550140A
1.4 Si	550146A
1.4 Si	550577A
1.4 Si	550700
1.4 Si	550700A
1.4 Si	550710A
1.4 Si	551191
1.4 Si	551191A
1.6	550050
1.6	550050A
1.6	550054
1.6	550054A
1.6	550068A
1.6	550140A
1.6	550145A
1.6	550700
1.6	550700A
1.6	551191
1.6	551191A
1.6 i	550050
1.6 i	550050A
1.6 i	550054
1.6 i	550054A
1.6 i	550068A
1.6 i	550129
1.6 i	550129A
1.6 i	550140A
1.6 i	550145A
1.6 i	550146A
1.6 i	550700
1.6 i	550700A
1.6 i	550710A
1.6 i	551191
1.6 i	551191A
1.6 i 16V	550034A
1.6 i 16V	550052
1.6 i 16V	550052A
1.6 i 16V	550053
1.6 i 16V	550053A
1.6 i 16V	550054
1.6 i 16V	550054A
1.6 i 16V	550077A
1.6 i 16V	550078A
1.6 i 16V	550129
1.6 i 16V	550129A
1.6 i 16V	550140A
1.6 i 16V	550141A
1.6 i 16V	550146A
1.6 i 16V	550577A
1.6 i 16V	550700
1.6 i 16V	550700A
1.6 i 16V	550710A
1.6 i 16V	551191
1.6 i 16V	551191A
1.6 Si	550050
1.6 Si	550050A
1.6 Si	550140A
1.6 Si	550146A
1.6 Si	550700
1.6 Si	550700A
1.6 Si	551191
1.6 Si	551191A
1.7 D	550145A
1.7 D	550700
1.7 D	550700A
1.7 D	551191
1.7 D	551191A
1.7 TD	550063A
1.7 TD	550710A
1.7 TD	551191
1.7 TD	551191A
1.7 TDS	550700
1.7 TDS	550700A
1.7 TDS	551191
1.7 TDS	551191A
1.8	550690A
1.8 i	550068A
1.8 i	550140A
1.8 i	550145A
1.8 i	550581A
1.8 i	550700
1.8 i	550700A
1.8 i	551191
1.8 i	551191A
1.8 i 16V	550050
1.8 i 16V	550050A
1.8 i 16V	550060A
1.8 i 16V	550073
1.8 i 16V	550073A
1.8 i 16V	550076A
1.8 i 16V	550140A
1.8 i 16V	550144A
1.8 i 16V	550154A
1.8 i 16V	550201A
1.8 i 16V	550700
1.8 i 16V	550700A
1.8 i 16V	550718
1.8 i 16V	550718A
1.8 i 16V	551191
1.8 i 16V	551191A
1.8 i 16V	551585A
2.0 i	550068A
2.0 i	550144A
2.0 i	550199A
2.0 i	550286
2.0 i	550581A
2.0 i	550690A
2.0 i	550700
2.0 i	550700A
2.0 i	551191
2.0 i	551191A
2.0 i 16V	550060A
2.0 i 16V	550068A
2.0 i 16V	550073
2.0 i 16V	550073A
2.0 i 16V	550076A
2.0 i 16V	550144A
2.0 i 16V	550154A
2.0 i 16V	550199A
2.0 i 16V	550201A
2.0 i 16V	550247A
2.0 i 16V	550301A
2.0 i 16V	550466A
2.0 i 16V	550581A
2.0 i 16V	550690A
2.0 i 16V	550700
2.0 i 16V	550700A
2.0 i 16V	550710A
2.0 i 16V	550713A
2.0 i 16V	550718
2.0 i 16V	550718A
2.0 i 16V	551191
2.0 i 16V	551191A
2.0 i 16V	551585A

ASTRA G 2 volumi /Coda spiovente (T98)

1.2 16V	550061
1.2 16V	550061A
1.2 16V	550084
1.2 16V	550084A
1.2 16V	550301A
1.2 16V	550305A
1.2 16V	550710A
1.2 16V	551191
1.2 16V	551191A
1.2 16V	551272
1.2 16V	551412
1.4	550061
1.4	550061A
1.4	550084
1.4	550084A
1.4	550140A
1.4	550292
1.4	550292A
1.4	550305A
1.4	550615
1.4	550710A
1.4	550712
1.4	550781
1.4	550781A
1.4	551191
1.4	551191A
1.4	551272
1.4	551429A
1.4	551458
1.4 16V	550034A
1.4 16V	550050
1.4 16V	550050A
1.4 16V	550052
1.4 16V	550052A
1.4 16V	550053
1.4 16V	550053A
1.4 16V	550054
1.4 16V	550054A
1.4 16V	550077A
1.4 16V	550129
1.4 16V	550129A
1.4 16V	550140A
1.4 16V	550141A
1.4 16V	550146A
1.4 16V	550577A
1.4 16V	550700
1.4 16V	550700A
1.4 16V	550710A
1.4 16V	551191
1.4 16V	551191A
1.4 16V	551272
1.6	550050
1.6	550050A
1.6	550052
1.6	550052A
1.6	550054
1.6	550054A
1.6	550068A
1.6	550129
1.6	550129A
1.6	550140A
1.6	550141A
1.6	550145A
1.6	550146A
1.6	550281
1.6	550281A
1.6	550492
1.6	550492A
1.6	550648A
1.6	550700
1.6	550700A
1.6	550710A

Original equipment numbers and pictures in this catalogue are used for reference purposes only.

ERA S.r.l. Via F. Santi, 15 - 10024 Moncalieri (TO) Italy - Tel. +39 011.6891511 - Fax +39 011.6472862 - italia@eraspares.it - www.eraspares.it

Applicazioni veicolari - Vehicles applications

1.6	550712
1.6	551191
1.6	551191A
1.6	551272
1.6	551586A
1.6 16V	550034A
1.6 16V	550052
1.6 16V	550052A
1.6 16V	550053
1.6 16V	550053A
1.6 16V	550054
1.6 16V	550054A
1.6 16V	550077A
1.6 16V	550078A
1.6 16V	550129
1.6 16V	550129A
1.6 16V	550140A
1.6 16V	550141A
1.6 16V	550146A
1.6 16V	550577A
1.6 16V	550700
1.6 16V	550700A
1.6 16V	550710A
1.6 16V	551191
1.6 16V	551191A
1.6 16V	551271
1.6 16V	551272
1.6 LPG	550034A
1.6 LPG	550052
1.6 LPG	550052A
1.6 LPG	550053
1.6 LPG	550053A
1.6 LPG	550054
1.6 LPG	550054A
1.6 LPG	550077A
1.6 LPG	550078A
1.6 LPG	550129
1.6 LPG	550129A
1.6 LPG	550140A
1.6 LPG	550141A
1.6 LPG	550146A
1.6 LPG	550577A
1.6 LPG	550700
1.6 LPG	550700A
1.6 LPG	550710A
1.7 CDTI	550128A
1.7 CDTI	550309
1.7 CDTI	550389
1.7 CDTI	550554
1.7 CDTI	550554A
1.7 CDTI	550710A
1.7 CDTI	550712
1.7 CDTI	551191
1.7 CDTI	551191A
1.7 CDTI	551272
1.7 DTI 16V	550126
1.7 DTI 16V	550126A
1.7 DTI 16V	550141A
1.7 DTI 16V	550710A
1.7 DTI 16V	550741A
1.7 DTI 16V	551191
1.7 DTI 16V	551191A
1.7 DTI 16V	551272
1.7 DTI 16V	551274
1.7 TD	550063A
1.7 TD	550700
1.7 TD	550700A
1.7 TD	550710A
1.7 TD	551191
1.7 TD	551191A
1.7 TD	551274
1.8	550710A
1.8	550713A
1.8 16V	550059
1.8 16V	550059A
1.8 16V	550060A

1.8 16V	550073
1.8 16V	550073A
1.8 16V	550076A
1.8 16V	550078A
1.8 16V	550144A
1.8 16V	550154A
1.8 16V	550197
1.8 16V	550212
1.8 16V	550710A
1.8 16V	550712
1.8 16V	551191
1.8 16V	551191A
1.8 16V	551271
1.8 16V	551272
2.0 16V	550060A
2.0 16V	550073
2.0 16V	550073A
2.0 16V	550076A
2.0 16V	550144A
2.0 16V	550154A
2.0 16V	550201A
2.0 16V	550247A
2.0 16V	550301A
2.0 16V	550490A
2.0 16V	550710A
2.0 16V	550713A
2.0 16V	551191
2.0 16V	551191A
2.0 16V	551585A
2.0 16V OPC	550247A
2.0 16V OPC	550301A
2.0 16V OPC	550490A
2.0 16V OPC	550710A
2.0 16V OPC	550713A
2.0 16V OPC	551191
2.0 16V OPC	551191A
2.0 DI	550192A
2.0 DI	550690A
2.0 DI	550710A
2.0 DI	551191
2.0 DI	551191A
2.0 DI	551274
2.0 DTI 16V	550192A
2.0 DTI 16V	550266A
2.0 DTI 16V	550327
2.0 DTI 16V	550327A
2.0 DTI 16V	550700
2.0 DTI 16V	550700A
2.0 DTI 16V	550710A
2.0 DTI 16V	550734
2.0 DTI 16V	550734A
2.0 DTI 16V	551191
2.0 DTI 16V	551191A
2.0 DTI 16V	551271
2.0 DTI 16V	551272
2.0 DTI 16V	551274
2.0 OPC	550225A
2.0 OPC	550239A
2.0 OPC	550301A
2.0 OPC	550364
2.0 OPC	550364A
2.0 OPC	550367A
2.0 OPC	550490A
2.0 OPC	550710A
2.0 OPC	550712
2.0 OPC	551191
2.0 OPC	551191A
2.0 OPC	551271
2.0 OPC	551272
2.0 OPC	551469A
2.0 OPC	551585A
2.2 16V	550141A
2.2 16V	550571A
2.2 16V	550700
2.2 16V	550700A
2.2 16V	550710A

2.2 16V	551191
2.2 16V	551191A
2.2 16V	551194A
2.2 16V	551271
2.2 16V	551272
2.2 16V	551585A
2.2 DTI	550192A
2.2 DTI	550266A
2.2 DTI	550327
2.2 DTI	550327A
2.2 DTI	550710A
2.2 DTI	550734
2.2 DTI	550734A
2.2 DTI	551191
2.2 DTI	551191A
2.2 DTI	551271
2.2 DTI	551274

ASTRA G Cabriolet (T98)

1.6	550052
1.6	550052A
1.6	550140A
1.6	550141A
1.6	550492
1.6	550492A
1.6	550648A
1.6	550700
1.6	550700A
1.6	550710A
1.6	550712
1.6	551191
1.6	551191A
1.6	551272
1.6	551586A
1.6 16V	550034A
1.6 16V	550052
1.6 16V	550052A
1.6 16V	550053
1.6 16V	550053A
1.6 16V	550054
1.6 16V	550054A
1.6 16V	550077A
1.6 16V	550078A
1.6 16V	550129
1.6 16V	550129A
1.6 16V	550140A
1.6 16V	550141A
1.6 16V	550146A
1.6 16V	550577A
1.6 16V	550700
1.6 16V	550700A
1.6 16V	550710A
1.6 16V	551191
1.6 16V	551191A
1.6 16V	551271
1.6 16V	551272
1.8 16V	550059
1.8 16V	550059A
1.8 16V	550197
1.8 16V	550212
1.8 16V	550710A
1.8 16V	550712
1.8 16V	551191
1.8 16V	551191A
1.8 16V	551271
1.8 16V	551272
2.0 16V Turbo	550225A
2.0 16V Turbo	550239A
2.0 16V Turbo	550301A
2.0 16V Turbo	550364
2.0 16V Turbo	550364A
2.0 16V Turbo	550367A
2.0 16V Turbo	550490A
2.0 16V Turbo	550710A
2.0 16V Turbo	550712
2.0 16V Turbo	551191

Original equipment numbers and pictures in this catalogue are used for reference purposes only.

ERA S.r.l. Via F. Santi, 15 - 10024 Moncalieri (TO) Italy - Tel. +39 011.6891511 - Fax +39 011.6472862 - italia@eraspares.it - www.eraspares.it

Applicazioni veicolari - Vehicles applications

2.0 16V Turbo	551191A
2.0 16V Turbo	551271
2.0 16V Turbo	551272
2.0 16V Turbo	551469A
2.0 16V Turbo	551585A
2.0 OPC	550225A
2.0 OPC	550239A
2.0 OPC	550301A
2.0 OPC	550364
2.0 OPC	550364A
2.0 OPC	550367A
2.0 OPC	550490A
2.0 OPC	550710A
2.0 OPC	550712
2.0 OPC	551191
2.0 OPC	551191A
2.0 OPC	551271
2.0 OPC	551272
2.0 OPC	551469A
2.0 OPC	551585A
2.2 16V	550141A
2.2 16V	550571A
2.2 16V	550700
2.2 16V	550700A
2.2 16V	550710A
2.2 16V	551191
2.2 16V	551191A
2.2 16V	551194A
2.2 16V	551271
2.2 16V	551272
2.2 16V	551585A
2.2 DTI	550192A
2.2 DTI	550266A
2.2 DTI	550327
2.2 DTI	550327A
2.2 DTI	550710A
2.2 DTI	550734
2.2 DTI	550734A
2.2 DTI	551191
2.2 DTI	551191A
2.2 DTI	551271
2.2 DTI	551274

ASTRA G Cassone / Furgonato / Promiscuo (F70)

1.4	550054
1.4	550054A
1.6	550050
1.6	550050A
1.6	550052
1.6	550052A
1.6	550054
1.6	550054A
1.6	550068A
1.6	550129
1.6	550129A
1.6	550140A
1.6	550141A
1.6	550145A
1.6	550146A
1.6	550281
1.6	550281A
1.6	550700
1.6	550700A
1.6	550710A
1.6	551191
1.6	551191A
1.6	551272
1.7 CDTi	550128A
1.7 CDTi	550554
1.7 CDTi	550554A
1.7 DTI 16V	551191
1.7 DTI 16V	551191A
1.7 DTI 16V	551272
1.7 DTI 16V	551274
1.7 TD	550063A
1.7 TD	550700
1.7 TD	550700A
1.7 TD	550710A
1.7 TD	551191
1.7 TD	551191A
1.7 TD	551274
2.0 DI	550192A
2.0 DI	550690A
2.0 DI	550710A
2.0 DI	551191
2.0 DI	551191A
2.0 DI	551274
2.0 DTI	550734
2.0 DTI	550734A

ASTRA G CLASSIC (T98)

1.6 16V	550054
1.6 16V	550054A
1.7 CDTI	550128A
1.7 CDTI	550554
1.7 CDTI	550554A

ASTRA G CLASSIC Caravan (F35)

1.4	550061
1.4	550061A
1.4	550084
1.4	550084A
1.4	550140A
1.4	550292
1.4	550292A
1.4	550305A
1.4	550615
1.4	550710A
1.4	550712
1.4	550781
1.4	550781A
1.4	551191
1.4	551191A
1.4	551272
1.4	551458
1.4 16V	550054
1.4 16V	550054A
1.6	550054
1.6	550054A
1.7 CDTI	550128A
1.7 CDTI	550554
1.7 CDTI	550554A

ASTRA G Coupé (T98)

1.6 16V	550034A
1.6 16V	550052
1.6 16V	550052A
1.6 16V	550053
1.6 16V	550053A
1.6 16V	550054
1.6 16V	550054A
1.6 16V	550077A
1.6 16V	550078A
1.6 16V	550129
1.6 16V	550129A
1.6 16V	550140A
1.6 16V	550141A
1.6 16V	550146A
1.6 16V	550492
1.6 16V	550492A
1.6 16V	550577A
1.6 16V	550648A
1.6 16V	550700
1.6 16V	550700A
1.6 16V	550710A
1.6 16V	550712
1.6 16V	551191
1.6 16V	551191A
1.6 16V	551271
1.6 16V	551272
1.6 16V	551586A
1.8 16V	550059
1.8 16V	550059A
1.8 16V	550060A
1.8 16V	550073
1.8 16V	550073A
1.8 16V	550076A
1.8 16V	550078A
1.8 16V	550144A
1.8 16V	550154A
1.8 16V	550197
1.8 16V	550212
1.8 16V	550710A
1.8 16V	550712
1.8 16V	551191
1.8 16V	551191A
1.8 16V	551271
1.8 16V	551272
2.0 16V Turbo	550225A
2.0 16V Turbo	550239A
2.0 16V Turbo	550301A
2.0 16V Turbo	550364
2.0 16V Turbo	550364A
2.0 16V Turbo	550367A
2.0 16V Turbo	550490A
2.0 16V Turbo	550710A
2.0 16V Turbo	550712
2.0 16V Turbo	551191
2.0 16V Turbo	551191A
2.0 16V Turbo	551271
2.0 16V Turbo	551272
2.0 16V Turbo	551469A
2.0 16V Turbo	551585A
2.2 16V	550141A
2.2 16V	550571A
2.2 16V	550700
2.2 16V	550700A
2.2 16V	550710A
2.2 16V	551191
2.2 16V	551191A
2.2 16V	551194A
2.2 16V	551271
2.2 16V	551272
2.2 16V	551585A
2.2 DTI	550192A
2.2 DTI	550266A
2.2 DTI	550327
2.2 DTI	550327A
2.2 DTI	550710A
2.2 DTI	550734
2.2 DTI	550734A
2.2 DTI	551191
2.2 DTI	551191A
2.2 DTI	551271
2.2 DTI	551274

ASTRA G Station wagon (T98)

1.2 16V	550061
1.2 16V	550061A
1.2 16V	550084
1.2 16V	550084A
1.2 16V	550301A
1.2 16V	550305A
1.2 16V	550710A
1.2 16V	551191
1.2 16V	551191A
1.2 16V	551272
1.2 16V	551412
1.4 16V	550034A
1.4 16V	550050
1.4 16V	550050A
1.4 16V	550052
1.4 16V	550052A
1.4 16V	550053
1.4 16V	550053A
1.4 16V	550054
1.4 16V	550054A
1.4 16V	550077A

Original equipment numbers and pictures in this catalogue are used for reference purposes only.

ERA S.r.l. Via F. Santi, 15 - 10024 Moncalieri (TO) Italy - Tel. +39 011.6891511 - Fax +39 011.6472862 - italia@eraspares.it - www.eraspares.it

Applicazioni veicolari - Vehicles applications

1.4 16V	550129
1.4 16V	550129A
1.4 16V	550140A
1.4 16V	550141A
1.4 16V	550146A
1.4 16V	550577A
1.4 16V	550700
1.4 16V	550700A
1.4 16V	550710A
1.4 16V	551191
1.4 16V	551191A
1.4 16V	551272
1.6	550050
1.6	550050A
1.6	550052
1.6	550052A
1.6	550053
1.6	550053A
1.6	550054
1.6	550054A
1.6	550068A
1.6	550129
1.6	550129A
1.6	550140A
1.6	550141A
1.6	550145A
1.6	550146A
1.6	550281
1.6	550281A
1.6	550492
1.6	550492A
1.6	550648A
1.6	550700
1.6	550700A
1.6	550710A
1.6	550712
1.6	551191
1.6	551191A
1.6	551272
1.6	551586A
1.6 16V	550034A
1.6 16V	550052
1.6 16V	550052A
1.6 16V	550053
1.6 16V	550053A
1.6 16V	550054
1.6 16V	550054A
1.6 16V	550077A
1.6 16V	550078A
1.6 16V	550129
1.6 16V	550129A
1.6 16V	550140A
1.6 16V	550141A
1.6 16V	550146A
1.6 16V	550492
1.6 16V	550492A
1.6 16V	550577A
1.6 16V	550700
1.6 16V	550700A
1.6 16V	550710A
1.6 16V	551191
1.6 16V	551191A
1.6 16V	551271
1.6 16V	551272
1.6 CNG	550052
1.6 CNG	550052A
1.6 CNG	550053
1.6 CNG	550053A
1.6 CNG	550054
1.6 CNG	550054A
1.6 CNG	550141A
1.6 CNG	550700
1.6 CNG	550700A
1.6 CNG	550710A
1.6 CNG	551191
1.6 CNG	551191A
1.6 CNG	551272
1.7 CDTI	550128A
1.7 CDTI	550309
1.7 CDTI	550389
1.7 CDTI	550554
1.7 CDTI	550554A
1.7 CDTI	550710A
1.7 CDTI	550712
1.7 CDTI	551191
1.7 CDTI	551191A
1.7 CDTI	551272
1.7 CDTI	551274
1.7 DTI 16V	550126
1.7 DTI 16V	550126A
1.7 DTI 16V	550141A
1.7 DTI 16V	550710A
1.7 DTI 16V	550741A
1.7 DTI 16V	551191
1.7 DTI 16V	551191A
1.7 DTI 16V	551272
1.7 DTI 16V	551274
1.7 TD	550063A
1.7 TD	550700
1.7 TD	550700A
1.7 TD	550710A
1.7 TD	551191
1.7 TD	551191A
1.7 TD	551274
1.8	550710A
1.8	550713A
1.8 16V	550059
1.8 16V	550059A
1.8 16V	550060A
1.8 16V	550073
1.8 16V	550073A
1.8 16V	550076A
1.8 16V	550078A
1.8 16V	550144A
1.8 16V	550154A
1.8 16V	550197
1.8 16V	550212
1.8 16V	550710A
1.8 16V	550712
1.8 16V	551191
1.8 16V	551191A
1.8 16V	551271
1.8 16V	551272
2.0 16V	550060A
2.0 16V	550073
2.0 16V	550073A
2.0 16V	550076A
2.0 16V	550144A
2.0 16V	550154A
2.0 16V	550201A
2.0 16V	550247A
2.0 16V	550301A
2.0 16V	550490A
2.0 16V	550710A
2.0 16V	550713A
2.0 16V	551191
2.0 16V	551191A
2.0 16V	551272
2.0 16V	551585A
2.0 DI	550192A
2.0 DI	550690A
2.0 DI	550710A
2.0 DI	551191
2.0 DI	551191A
2.0 DI	551274
2.0 DTI 16V	550192A
2.0 DTI 16V	550266A
2.0 DTI 16V	550327
2.0 DTI 16V	550327A
2.0 DTI 16V	550700
2.0 DTI 16V	550700A
2.0 DTI 16V	550710A
2.0 DTI 16V	550734
2.0 DTI 16V	550734A
2.0 DTI 16V	551191
2.0 DTI 16V	551191A
2.0 DTI 16V	551271
2.0 DTI 16V	551272
2.0 DTI 16V	551274
2.0 OPC	550225A
2.0 OPC	550239A
2.0 OPC	550301A
2.0 OPC	550364
2.0 OPC	550364A
2.0 OPC	550367A
2.0 OPC	550490A
2.0 OPC	550710A
2.0 OPC	550712
2.0 OPC	551191
2.0 OPC	551191A
2.0 OPC	551271
2.0 OPC	551272
2.0 OPC	551469A
2.0 OPC	551585A
2.2 16V	550141A
2.2 16V	550571A
2.2 16V	550700
2.2 16V	550700A
2.2 16V	550710A
2.2 16V	551191
2.2 16V	551191A
2.2 16V	551194A
2.2 16V	551271
2.2 16V	551272
2.2 16V	551585A
2.2 DTI	550192A
2.2 DTI	550266A
2.2 DTI	550327
2.2 DTI	550327A
2.2 DTI	550710A
2.2 DTI	550734
2.2 DTI	550734A
2.2 DTI	551191
2.2 DTI	551191A
2.2 DTI	551271
2.2 DTI	551274

ASTRA G Tre volumi (T98)

1.2 16V	550061
1.2 16V	550061A
1.2 16V	550084
1.2 16V	550084A
1.2 16V	550301A
1.2 16V	550305A
1.2 16V	550710A
1.2 16V	551191
1.2 16V	551191A
1.2 16V	551272
1.2 16V	551412
1.4	550061
1.4	550061A
1.4	550084
1.4	550084A
1.4	550140A
1.4	550292
1.4	550292A
1.4	550305A
1.4	550615
1.4	550710A
1.4	550712
1.4	550781
1.4	550781A
1.4	551191
1.4	551191A
1.4	551272
1.4	551429A
1.4	551458
1.4 16V	550034A

Original equipment numbers and pictures in this catalogue are used for reference purposes only.

ERA S.r.l. Via F. Santi, 15 - 10024 Moncalieri (TO) Italy - Tel. +39 011.6891511 - Fax +39 011.6472862 - italia@eraspares.it - www.eraspares.it

Applicazioni veicolari - Vehicles applications

1.4 16V	550050
1.4 16V	550050A
1.4 16V	550052
1.4 16V	550052A
1.4 16V	550053
1.4 16V	550053A
1.4 16V	550054
1.4 16V	550054A
1.4 16V	550077A
1.4 16V	550129
1.4 16V	550129A
1.4 16V	550140A
1.4 16V	550141A
1.4 16V	550146A
1.4 16V	550577A
1.4 16V	550700
1.4 16V	550700A
1.4 16V	550710A
1.4 16V	551191
1.4 16V	551191A
1.4 16V	551272
1.6	550050
1.6	550050A
1.6	550052
1.6	550052A
1.6	550054
1.6	550054A
1.6	550068A
1.6	550129
1.6	550129A
1.6	550140A
1.6	550141A
1.6	550145A
1.6	550146A
1.6	550281
1.6	550281A
1.6	550492
1.6	550492A
1.6	550648A
1.6	550700
1.6	550700A
1.6	550710A
1.6	550712
1.6	551191
1.6	551191A
1.6	551272
1.6	551586A
1.6 16V	550034A
1.6 16V	550052
1.6 16V	550052A
1.6 16V	550053
1.6 16V	550053A
1.6 16V	550054
1.6 16V	550054A
1.6 16V	550077A
1.6 16V	550078A
1.6 16V	550129
1.6 16V	550129A
1.6 16V	550140A
1.6 16V	550141A
1.6 16V	550146A
1.6 16V	550577A
1.6 16V	550700
1.6 16V	550700A
1.6 16V	550710A
1.6 16V	551191
1.6 16V	551191A
1.6 16V	551271
1.6 16V	551272
1.6 LPG	550034A
1.6 LPG	550052
1.6 LPG	550052A
1.6 LPG	550053
1.6 LPG	550053A
1.6 LPG	550054
1.6 LPG	550054A

1.6 LPG	550077A
1.6 LPG	550078A
1.6 LPG	550129
1.6 LPG	550129A
1.6 LPG	550140A
1.6 LPG	550141A
1.6 LPG	550146A
1.6 LPG	550577A
1.6 LPG	550700
1.6 LPG	550700A
1.6 LPG	550710A
1.7 CDTI	550128A
1.7 CDTI	550309
1.7 CDTI	550389
1.7 CDTI	550554
1.7 CDTI	550554A
1.7 CDTI	550710A
1.7 CDTI	550712
1.7 CDTI	551191
1.7 CDTI	551191A
1.7 CDTI	551272
1.7 DTI 16V	550126
1.7 DTI 16V	550126A
1.7 DTI 16V	550141A
1.7 DTI 16V	550710A
1.7 DTI 16V	550741A
1.7 DTI 16V	551191
1.7 DTI 16V	551191A
1.7 DTI 16V	551272
1.7 DTI 16V	551274
1.7 TD	550063A
1.7 TD	550700
1.7 TD	550700A
1.7 TD	550710A
1.7 TD	551191
1.7 TD	551191A
1.7 TD	551274
1.8	550710A
1.8	550713A
1.8 16V	550059
1.8 16V	550059A
1.8 16V	550060A
1.8 16V	550073
1.8 16V	550073A
1.8 16V	550076A
1.8 16V	550078A
1.8 16V	550144A
1.8 16V	550154A
1.8 16V	550197
1.8 16V	550212
1.8 16V	550710A
1.8 16V	550712
1.8 16V	551191
1.8 16V	551191A
1.8 16V	551271
1.8 16V	551272
2.0 16V	550060A
2.0 16V	550073
2.0 16V	550073A
2.0 16V	550076A
2.0 16V	550144A
2.0 16V	550154A
2.0 16V	550201A
2.0 16V	550247A
2.0 16V	550301A
2.0 16V	550710A
2.0 16V	550713A
2.0 16V	551191
2.0 16V	551191A
2.0 16V	551272
2.0 16V	551585A
2.0 DI	550192A
2.0 DI	550690A
2.0 DI	550710A
2.0 DI	551191
2.0 DI	551191A

2.0 DI	551274
2.0 DTI 16V	550192A
2.0 DTI 16V	550266A
2.0 DTI 16V	550327
2.0 DTI 16V	550327A
2.0 DTI 16V	550700
2.0 DTI 16V	550700A
2.0 DTI 16V	550710A
2.0 DTI 16V	550734
2.0 DTI 16V	550734A
2.0 DTI 16V	551191
2.0 DTI 16V	551191A
2.0 DTI 16V	551271
2.0 DTI 16V	551272
2.0 DTI 16V	551274
2.2 16V	550141A
2.2 16V	550571A
2.2 16V	550700
2.2 16V	550700A
2.2 16V	550710A
2.2 16V	551191
2.2 16V	551191A
2.2 16V	551194A
2.2 16V	551271
2.2 16V	551272
2.2 16V	551585A
2.2 DTI	550192A
2.2 DTI	550266A
2.2 DTI	550327
2.2 DTI	550327A
2.2 DTI	550710A
2.2 DTI	550734
2.2 DTI	550734A
2.2 DTI	551191
2.2 DTI	551191A
2.2 DTI	551271
2.2 DTI	551274

ASTRA H (A04)	
1.2	550002
1.2	550002A
1.2	550061
1.2	550061A
1.2	550084
1.2	550084A
1.2	550292
1.2	550292A
1.2	550301A
1.2	550305A
1.2	550615
1.2	550700
1.2	550700A
1.2	550710A
1.2	550712
1.2	550781
1.2	550781A
1.2	551191
1.2	551191A
1.3 CDTI	550002
1.3 CDTI	550002A
1.3 CDTI	550003
1.3 CDTI	550003A
1.3 CDTI	550097
1.3 CDTI	550097A
1.3 CDTI	550712
1.3 CDTI	550732
1.3 CDTI	550732A
1.3 CDTI	550734
1.3 CDTI	550734A
1.3 CDTI	550949
1.3 CDTI	550949A
1.3 CDTI	551010
1.3 CDTI	551023
1.3 CDTI	551023A
1.3 CDTI	551191
1.3 CDTI	551191A

Original equipment numbers and pictures in this catalogue are used for reference purposes only.

ERA S.r.l. Via F. Santi, 15 - 10024 Moncalieri (TO) Italy - Tel. +39 011.6891511 - Fax +39 011.6472862 - italia@eraspares.it - www.eraspares.it

Applicazioni veicolari - Vehicles applications

1.3 CDTI	551272
1.3 CDTI	551365
1.3 CDTI	551365A
1.4	550061
1.4	550061A
1.4	550084
1.4	550084A
1.4	550140A
1.4	550292
1.4	550292A
1.4	550305A
1.4	550615
1.4	550710A
1.4	550712
1.4	550781
1.4	550781A
1.4	551191
1.4	551191A
1.4	551272
1.4	551429A
1.4	551458
1.4 LPG	550061
1.4 LPG	550061A
1.4 LPG	550084
1.4 LPG	550084A
1.4 LPG	550140A
1.4 LPG	550292
1.4 LPG	550292A
1.4 LPG	550305A
1.4 LPG	550615
1.4 LPG	550710A
1.4 LPG	550712
1.4 LPG	550781
1.4 LPG	550781A
1.4 LPG	551191
1.4 LPG	551191A
1.4 LPG	551272
1.4 LPG	551429A
1.4 LPG	551458
1.6	550045
1.6	550045A
1.6	550052
1.6	550052A
1.6	550140A
1.6	550141A
1.6	550367A
1.6	550492
1.6	550492A
1.6	550574
1.6	550574A
1.6	550648A
1.6	550700
1.6	550700A
1.6	550710A
1.6	550712
1.6	550736
1.6	550831
1.6	550831A
1.6	551191
1.6	551191A
1.6	551272
1.6	551586A
1.6	551587A
1.6 CNG	550141A
1.6 CNG	550700
1.6 CNG	550700A
1.6 CNG	550710A
1.6 Turbo	550239A
1.6 Turbo	550292
1.6 Turbo	550292A
1.6 Turbo	550305A
1.6 Turbo	550364
1.6 Turbo	550364A
1.6 Turbo	550367A
1.6 Turbo	550492
1.6 Turbo	550492A
1.6 Turbo	550493
1.6 Turbo	550615
1.6 Turbo	550712
1.6 Turbo	550831
1.6 Turbo	550831A
1.6 Turbo	551191
1.6 Turbo	551191A
1.6 Turbo	551272
1.6 Turbo	551458
1.6 Turbo	551587A
1.7 CDTI	550001
1.7 CDTI	550001A
1.7 CDTI	550128A
1.7 CDTI	550309
1.7 CDTI	550389
1.7 CDTI	550554
1.7 CDTI	550554A
1.7 CDTI	550565
1.7 CDTI	550710A
1.7 CDTI	550712
1.7 CDTI	550721
1.7 CDTI	550729
1.7 CDTI	550729A
1.7 CDTI	550732
1.7 CDTI	550732A
1.7 CDTI	550735
1.7 CDTI	550904
1.7 CDTI	550904A
1.7 CDTI	550905
1.7 CDTI	550905A
1.7 CDTI	550906
1.7 CDTI	550906A
1.7 CDTI	551024
1.7 CDTI	551024A
1.7 CDTI	551191
1.7 CDTI	551191A
1.7 CDTI	551272
1.7 CDTI	551580A
1.8	550045
1.8	550045A
1.8	550059
1.8	550059A
1.8	550197
1.8	550212
1.8	550492
1.8	550492A
1.8	550574
1.8	550574A
1.8	550700
1.8	550700A
1.8	550710A
1.8	550712
1.8	550730A
1.8	550731A
1.8	550733
1.8	550736
1.8	550831
1.8	550831A
1.8	551191
1.8	551191A
1.8	551272
1.8	551587A
1.9 CDTI	550000
1.9 CDTI	550001
1.9 CDTI	550001A
1.9 CDTI	550057
1.9 CDTI	550057A
1.9 CDTI	550268
1.9 CDTI	550268A
1.9 CDTI	550565
1.9 CDTI	550712
1.9 CDTI	550734
1.9 CDTI	550734A
1.9 CDTI	550755
1.9 CDTI	550902
1.9 CDTI	550902A
1.9 CDTI	550903
1.9 CDTI	550903A
1.9 CDTI	550949
1.9 CDTI	550949A
1.9 CDTI	551010
1.9 CDTI	551191
1.9 CDTI	551191A
1.9 CDTI	551272
1.9 CDTI	551365
1.9 CDTI	551365A
1.9 CDTI	551580A
1.9 CDTI 16V	550000
1.9 CDTI 16V	550001
1.9 CDTI 16V	550001A
1.9 CDTI 16V	550712
1.9 CDTI 16V	550734
1.9 CDTI 16V	550734A
1.9 CDTI 16V	550755
1.9 CDTI 16V	550902
1.9 CDTI 16V	550902A
1.9 CDTI 16V	550903
1.9 CDTI 16V	550903A
1.9 CDTI 16V	550949
1.9 CDTI 16V	550949A
1.9 CDTI 16V	551010
1.9 CDTI 16V	551191
1.9 CDTI 16V	551191A
1.9 CDTI 16V	551272
1.9 CDTI 16V	551580A
2.0 Turbo	550153
2.0 Turbo	550153A
2.0 Turbo	550225A
2.0 Turbo	550239A
2.0 Turbo	550301A
2.0 Turbo	550364
2.0 Turbo	550364A
2.0 Turbo	550367A
2.0 Turbo	550490A
2.0 Turbo	550710A
2.0 Turbo	550712
2.0 Turbo	551191
2.0 Turbo	551191A
2.0 Turbo	551272
2.0 Turbo	551365
2.0 Turbo	551365A
2.0 Turbo	551586A

ASTRA H Cassone / Furgonato / Promiscuo (L70)	
1.3 CDTI	550002
1.3 CDTI	550002A
1.3 CDTI	550003
1.3 CDTI	550003A
1.3 CDTI	550097
1.3 CDTI	550097A
1.3 CDTI	550712
1.3 CDTI	550732
1.3 CDTI	550732A
1.3 CDTI	550734
1.3 CDTI	550734A
1.3 CDTI	550949
1.3 CDTI	550949A
1.3 CDTI	551010
1.3 CDTI	551023
1.3 CDTI	551023A
1.3 CDTI	551191
1.3 CDTI	551191A
1.3 CDTI	551272
1.3 CDTI	551365
1.3 CDTI	551365A
1.6	550140A
1.6	550141A
1.6	550492
1.6	550492A
1.6	550700
1.6	550700A
1.6	550710A

Original equipment numbers and pictures in this catalogue are used for reference purposes only.

ERA S.r.l. Via F. Santi, 15 - 10024 Moncalieri (TO) Italy - Tel. +39 011.6891511 - Fax +39 011.6472862 - italia@eraspares.it - www.eraspares.it

Applicazioni veicolari - Vehicles applications

1.6	550712
1.6	551587A
1.6 EcoTec	550045
1.6 EcoTec	550045A
1.6 EcoTec	551587A
1.7 CDTI	550001
1.7 CDTI	550001A
1.7 CDTI	550128A
1.7 CDTI	550309
1.7 CDTI	550389
1.7 CDTI	550554
1.7 CDTI	550554A
1.7 CDTI	550565
1.7 CDTI	550712
1.7 CDTI	550721
1.7 CDTI	550729
1.7 CDTI	550729A
1.7 CDTI	550732
1.7 CDTI	550732A
1.7 CDTI	550735
1.7 CDTI	550904
1.7 CDTI	550904A
1.7 CDTI	550905
1.7 CDTI	550905A
1.7 CDTI	550906
1.7 CDTI	550906A
1.7 CDTI	551024
1.7 CDTI	551024A
1.7 CDTI	551191
1.7 CDTI	551191A
1.7 CDTI	551272
1.7 CDTI	551580A
1.9 CDTI	550000
1.9 CDTI	550001
1.9 CDTI	550001A
1.9 CDTI	550057
1.9 CDTI	550057A
1.9 CDTI	550268
1.9 CDTI	550268A
1.9 CDTI	550565
1.9 CDTI	550712
1.9 CDTI	550734
1.9 CDTI	550734A
1.9 CDTI	550755
1.9 CDTI	550902
1.9 CDTI	550902A
1.9 CDTI	550903
1.9 CDTI	550903A
1.9 CDTI	550949
1.9 CDTI	550949A
1.9 CDTI	551010
1.9 CDTI	551191
1.9 CDTI	551191A
1.9 CDTI	551272
1.9 CDTI	551365
1.9 CDTI	551365A
1.9 CDTI	551580A
1.9 CDTI 16V	550000
1.9 CDTI 16V	550001
1.9 CDTI 16V	550001A
1.9 CDTI 16V	550712
1.9 CDTI 16V	550734
1.9 CDTI 16V	550734A
1.9 CDTI 16V	550902
1.9 CDTI 16V	550902A
1.9 CDTI 16V	550903
1.9 CDTI 16V	550903A
1.9 CDTI 16V	550949
1.9 CDTI 16V	550949A
1.9 CDTI 16V	551010
1.9 CDTI 16V	551191
1.9 CDTI 16V	551191A
1.9 CDTI 16V	551272
1.9 CDTI 16V	551580A

ASTRA H CLASSIC 2 volumi /Coda spiovente (A04)

1.8	550045
1.8	550045A

ASTRA H CLASSIC Tre volumi (A04)

1.8	550045
1.8	550045A

ASTRA H GTC (A04)

1.2	550061
1.2	550061A
1.2	550084
1.2	550084A
1.2	550301A
1.2	550710A
1.3 CDTI	550002
1.3 CDTI	550002A
1.3 CDTI	550003
1.3 CDTI	550003A
1.3 CDTI	550097
1.3 CDTI	550097A
1.3 CDTI	550712
1.3 CDTI	550732
1.3 CDTI	550732A
1.3 CDTI	550734
1.3 CDTI	550734A
1.3 CDTI	550949
1.3 CDTI	550949A
1.3 CDTI	551010
1.3 CDTI	551023
1.3 CDTI	551023A
1.3 CDTI	551191
1.3 CDTI	551191A
1.3 CDTI	551272
1.3 CDTI	551365
1.3 CDTI	551365A
1.4	550061
1.4	550061A
1.4	550084
1.4	550084A
1.4	550140A
1.4	550292
1.4	550292A
1.4	550305A
1.4	550615
1.4	550710A
1.4	550712
1.4	550781
1.4	550781A
1.4	551191
1.4	551191A
1.4	551272
1.4	551429A
1.4	551458
1.6	550045
1.6	550045A
1.6	550052
1.6	550052A
1.6	550140A
1.6	550141A
1.6	550367A
1.6	550492
1.6	550492A
1.6	550574
1.6	550574A
1.6	550648A
1.6	550700
1.6	550700A
1.6	550710A
1.6	550712
1.6	550736
1.6	550831
1.6	550831A
1.6	551191
1.6	551191A
1.6	551272
1.6	551586A

1.6	551587A
1.6 CNG	550141A
1.6 CNG	550700
1.6 CNG	550700A
1.6 CNG	550710A
1.6 Turbo	550239A
1.6 Turbo	550292
1.6 Turbo	550292A
1.6 Turbo	550305A
1.6 Turbo	550364
1.6 Turbo	550364A
1.6 Turbo	550367A
1.6 Turbo	550492
1.6 Turbo	550492A
1.6 Turbo	550493
1.6 Turbo	550615
1.6 Turbo	550712
1.6 Turbo	550831
1.6 Turbo	550831A
1.6 Turbo	551191
1.6 Turbo	551191A
1.6 Turbo	551272
1.6 Turbo	551458
1.6 Turbo	551587A
1.7 CDTi	550001
1.7 CDTi	550001A
1.7 CDTi	550128A
1.7 CDTi	550309
1.7 CDTi	550389
1.7 CDTi	550554
1.7 CDTi	550554A
1.7 CDTI	550565
1.7 CDTI	550710A
1.7 CDTi	550712
1.7 CDTI	550721
1.7 CDTi	550729
1.7 CDTI	550729A
1.7 CDTI	550732
1.7 CDTI	550732A
1.7 CDTI	550735
1.7 CDTi	550904
1.7 CDTI	550904A
1.7 CDTI	550905
1.7 CDTI	550905A
1.7 CDTI	550906
1.7 CDTI	550906A
1.7 CDTi	551024
1.7 CDTI	551024A
1.7 CDTI	551191
1.7 CDTi	551191A
1.7 CDTi	551272
1.7 CDTi	551580A
1.8	550045
1.8	550045A
1.8	550059
1.8	550059A
1.8	550197
1.8	550212
1.8	550492
1.8	550492A
1.8	550574
1.8	550574A
1.8	550700
1.8	550700A
1.8	550710A
1.8	550712
1.8	550730A
1.8	550731A
1.8	550733
1.8	550736
1.8	550831
1.8	550831A
1.8	551191
1.8	551191A
1.8	551272
1.8	551587A

Original equipment numbers and pictures in this catalogue are used for reference purposes only.

ERA S.r.l. Via F. Santi, 15 - 10024 Moncalieri (TO) Italy - Tel. +39 011.6891511 - Fax +39 011.6472862 - italia@eraspares.it - www.eraspares.it

Applicazioni veicolari - Vehicles applications

1.9 CDTi	550000
1.9 CDTI	550001
1.9 CDTi	550001A
1.9 CDTI	550057
1.9 CDTI	550057A
1.9 CDTI	550268
1.9 CDTI	550268A
1.9 CDTi	550364
1.9 CDTi	550364A
1.9 CDTI	550565
1.9 CDTI	550712
1.9 CDTi	550734
1.9 CDTi	550734A
1.9 CDTI	550755
1.9 CDTI	550902
1.9 CDTi	550902A
1.9 CDTi	550903
1.9 CDTI	550903A
1.9 CDTi	550949
1.9 CDTi	550949A
1.9 CDTI	551010
1.9 CDTi	551191
1.9 CDTi	551191A
1.9 CDTI	551272
1.9 CDTi	551365
1.9 CDTi	551365A
1.9 CDTi	551580A
1.9 CDTi 16V	550000
1.9 CDTi 16V	550001
1.9 CDTi 16V	550001A
1.9 CDTi 16V	550057
1.9 CDTi 16V	550057A
1.9 CDTi 16V	550364
1.9 CDTi 16V	550364A
1.9 CDTi 16V	550712
1.9 CDTi 16V	550734
1.9 CDTi 16V	550734A
1.9 CDTi 16V	550755
1.9 CDTi 16V	550902
1.9 CDTi 16V	550902A
1.9 CDTi 16V	550903
1.9 CDTi 16V	550903A
1.9 CDTi 16V	550949
1.9 CDTi 16V	550949A
1.9 CDTi 16V	551010
1.9 CDTi 16V	551191
1.9 CDTi 16V	551191A
1.9 CDTi 16V	551272
1.9 CDTi 16V	551365
1.9 CDTi 16V	551365A
1.9 CDTi 16V	551580A
2.0 Turbo	550225A
2.0 Turbo	550239A
2.0 Turbo	550301A
2.0 Turbo	550364
2.0 Turbo	550364A
2.0 Turbo	550367A
2.0 Turbo	550490A
2.0 Turbo	550710A
2.0 Turbo	550712
2.0 Turbo	551191
2.0 Turbo	551191A
2.0 Turbo	551272
2.0 Turbo	551365
2.0 Turbo	551365A
2.0 Turbo	551586A

ASTRA H Station wagon (A04)

1.3 CDTI	550002
1.3 CDTI	550002A
1.3 CDTI	550003
1.3 CDTI	550003A
1.3 CDTI	550097
1.3 CDTI	550097A
1.3 CDTI	550712
1.3 CDTI	550732
1.3 CDTI	550732A
1.3 CDTI	550734
1.3 CDTI	550734A
1.3 CDTI	550949
1.3 CDTI	550949A
1.3 CDTI	551010
1.3 CDTI	551023
1.3 CDTI	551023A
1.3 CDTI	551191
1.3 CDTI	551191A
1.3 CDTI	551272
1.3 CDTI	551365
1.3 CDTI	551365A
1.4	550061
1.4	550061A
1.4	550084
1.4	550084A
1.4	550140A
1.4	550292
1.4	550292A
1.4	550305A
1.4	550615
1.4	550710A
1.4	550712
1.4	550781
1.4	550781A
1.4	551191
1.4	551191A
1.4	551272
1.4	551429A
1.4	551458
1.4 LPG	550061
1.4 LPG	550061A
1.4 LPG	550084
1.4 LPG	550084A
1.4 LPG	550140A
1.4 LPG	550292
1.4 LPG	550292A
1.4 LPG	550305A
1.4 LPG	550615
1.4 LPG	550710A
1.4 LPG	550712
1.4 LPG	550781
1.4 LPG	550781A
1.4 LPG	551191
1.4 LPG	551191A
1.4 LPG	551272
1.4 LPG	551429A
1.4 LPG	551458
1.6	550045
1.6	550045A
1.6	550052
1.6	550052A
1.6	550140A
1.6	550141A
1.6	550305A
1.6	550492
1.6	550492A
1.6	550574
1.6	550574A
1.6	550648A
1.6	550700
1.6	550700A
1.6	550710A
1.6	550712
1.6	550730A
1.6	550731A
1.6	550733
1.6	550736
1.6	550830
1.6	550830A
1.6	550831
1.6	550831A
1.6	551191
1.6	551191A
1.6	551272
1.6	551586A
1.6	551587A
1.6 CNG	550141A
1.6 CNG	550700
1.6 CNG	550700A
1.6 CNG	550710A
1.6 LPG	550045
1.6 LPG	550045A
1.6 LPG	550367A
1.6 LPG	550574
1.6 LPG	550574A
1.6 LPG	550700
1.6 LPG	550700A
1.6 LPG	550712
1.6 LPG	550736
1.6 LPG	550831
1.6 LPG	550831A
1.6 LPG	551191
1.6 LPG	551191A
1.6 LPG	551272
1.6 Turbo	550239A
1.6 Turbo	550292
1.6 Turbo	550292A
1.6 Turbo	550305A
1.6 Turbo	550364
1.6 Turbo	550364A
1.6 Turbo	550367A
1.6 Turbo	550492
1.6 Turbo	550492A
1.6 Turbo	550493
1.6 Turbo	550615
1.6 Turbo	550712
1.6 Turbo	550831
1.6 Turbo	550831A
1.6 Turbo	551191
1.6 Turbo	551191A
1.6 Turbo	551272
1.6 Turbo	551458
1.6 Turbo	551587A
1.7 CDTI	550001
1.7 CDTI	550001A
1.7 CDTI	550128A
1.7 CDTI	550309
1.7 CDTI	550389
1.7 CDTI	550554
1.7 CDTI	550554A
1.7 CDTI	550565
1.7 CDTI	550710A
1.7 CDTI	550712
1.7 CDTI	550721
1.7 CDTI	550729
1.7 CDTI	550729A
1.7 CDTI	550732
1.7 CDTI	550732A
1.7 CDTI	550904
1.7 CDTI	550904A
1.7 CDTI	550905
1.7 CDTI	550905A
1.7 CDTI	550906
1.7 CDTI	550906A
1.7 CDTI	551024
1.7 CDTI	551024A
1.7 CDTI	551191
1.7 CDTI	551191A
1.7 CDTI	551272
1.7 CDTI	551580A
1.8	550045
1.8	550045A
1.8	550059
1.8	550059A
1.8	550197
1.8	550212
1.8	550492
1.8	550492A
1.8	550574
1.8	550574A

Original equipment numbers and pictures in this catalogue are used for reference purposes only.

ERA S.r.l. Via F. Santi, 15 - 10024 Moncalieri (TO) Italy - Tel. +39 011.6891511 - Fax +39 011.6472862 - italia@eraspares.it - www.eraspares.it

Applicazioni veicolari - Vehicles applications

1.8	550700
1.8	550700A
1.8	550710A
1.8	550712
1.8	550730A
1.8	550731A
1.8	550733
1.8	550736
1.8	550831
1.8	550831A
1.8	551191
1.8	551191A
1.8	551272
1.8	551587A
1.9 CDTI	550000
1.9 CDTI	550001
1.9 CDTI	550001A
1.9 CDTI	550057
1.9 CDTI	550057A
1.9 CDTI	550268
1.9 CDTI	550268A
1.9 CDTI	550565
1.9 CDTI	550712
1.9 CDTI	550734
1.9 CDTI	550734A
1.9 CDTI	550755
1.9 CDTI	550902
1.9 CDTI	550902A
1.9 CDTI	550903
1.9 CDTI	550903A
1.9 CDTI	550949
1.9 CDTI	550949A
1.9 CDTI	551010
1.9 CDTI	551191
1.9 CDTI	551191A
1.9 CDTI	551272
1.9 CDTI	551365
1.9 CDTI	551365A
1.9 CDTI	551580A
1.9 CDTI 16V	550000
1.9 CDTI 16V	550001
1.9 CDTI 16V	550001A
1.9 CDTI 16V	550565
1.9 CDTI 16V	550712
1.9 CDTI 16V	550734
1.9 CDTI 16V	550734A
1.9 CDTI 16V	550755
1.9 CDTI 16V	550902
1.9 CDTI 16V	550902A
1.9 CDTI 16V	550903
1.9 CDTI 16V	550903A
1.9 CDTI 16V	550949
1.9 CDTI 16V	550949A
1.9 CDTI 16V	551010
1.9 CDTI 16V	551191
1.9 CDTI 16V	551191A
1.9 CDTI 16V	551272
1.9 CDTI 16V	551580A
2.0 Turbo	550153
2.0 Turbo	550153A
2.0 Turbo	550225A
2.0 Turbo	550239A
2.0 Turbo	550301A
2.0 Turbo	550364
2.0 Turbo	550364A
2.0 Turbo	550367A
2.0 Turbo	550490A
2.0 Turbo	550710A
2.0 Turbo	550712
2.0 Turbo	551191
2.0 Turbo	551191A
2.0 Turbo	551272
2.0 Turbo	551365
2.0 Turbo	551365A

ASTRA H Tre volumi (A04)

1.3 CDTi	550002
1.3 CDTi	550002A
1.3 CDTi	550003
1.3 CDTi	550003A
1.3 CDTi	550097
1.3 CDTi	550097A
1.3 CDTi	550712
1.3 CDTi	550732
1.3 CDTi	550732A
1.3 CDTi	550734
1.3 CDTi	550734A
1.3 CDTi	551010
1.3 CDTi	551023
1.3 CDTi	551023A
1.3 CDTi	551365
1.3 CDTi	551365A
1.6	550367A
1.6	550574
1.6	550574A
1.6	550700
1.6	550700A
1.6	550712
1.6	550736
1.6	550831
1.6	550831A
1.6	551587A
1.7 CDTi	550128A
1.7 CDTi	550554
1.7 CDTi	550554A
1.7 CDTi	550712
1.7 CDTi	550721
1.7 CDTi	550729
1.7 CDTi	550729A
1.7 CDTi	550732
1.7 CDTi	550732A
1.7 CDTi	550904
1.7 CDTi	550904A
1.7 CDTi	551024
1.7 CDTi	551024A
1.7 CDTi	551191
1.7 CDTi	551191A
1.7 CDTi	551272
1.8	550045
1.8	550045A
1.8	550492
1.8	550492A
1.8	550574
1.8	550574A
1.8	550700
1.8	550700A
1.8	550712
1.8	550730A
1.8	550731A
1.8	550733
1.8	550736
1.8	550831
1.8	550831A
1.8	551191
1.8	551191A
1.8	551587A

ASTRA H TwinTop (A04)

1.6	550045
1.6	550045A
1.6	550052
1.6	550052A
1.6	550140A
1.6	550141A
1.6	550367A
1.6	550492
1.6	550492A
1.6	550574
1.6	550574A
1.6	550648A
1.6	550700
1.6	550700A
1.6	550710A
1.6	550712
1.6	550736
1.6	550831
1.6	550831A
1.6	551191
1.6	551191A
1.6	551272
1.6	551586A
1.6	551587A
1.6 Turbo	550239A
1.6 Turbo	550292
1.6 Turbo	550292A
1.6 Turbo	550305A
1.6 Turbo	550364
1.6 Turbo	550364A
1.6 Turbo	550367A
1.6 Turbo	550492
1.6 Turbo	550492A
1.6 Turbo	550493
1.6 Turbo	550615
1.6 Turbo	550712
1.6 Turbo	550831
1.6 Turbo	550831A
1.6 Turbo	551191
1.6 Turbo	551191A
1.6 Turbo	551272
1.6 Turbo	551458
1.6 Turbo	551587A
1.8	550045
1.8	550045A
1.8	550059
1.8	550059A
1.8	550197
1.8	550212
1.8	550492
1.8	550492A
1.8	550574
1.8	550574A
1.8	550700
1.8	550700A
1.8	550710A
1.8	550712
1.8	550730A
1.8	550731A
1.8	550733
1.8	550736
1.8	550831
1.8	550831A
1.8	551191
1.8	551191A
1.8	551272
1.8	551587A
1.9 CDTi	550000
1.9 CDTi	550001
1.9 CDTi	550001A
1.9 CDTi	550364
1.9 CDTi	550364A
1.9 CDTi	550565
1.9 CDTi	550712
1.9 CDTi	550734
1.9 CDTi	550734A
1.9 CDTi	550755
1.9 CDTi	550902
1.9 CDTi	550902A
1.9 CDTi	550903
1.9 CDTi	550903A
1.9 CDTi	550949
1.9 CDTi	550949A
1.9 CDTi	551010
1.9 CDTi	551191
1.9 CDTi	551191A
1.9 CDTi	551272
1.9 CDTi	551365
1.9 CDTi	551365A
1.9 CDTi	551580A

Original equipment numbers and pictures in this catalogue are used for reference purposes only.

ERA S.r.l. Via F. Santi, 15 - 10024 Moncalieri (TO) Italy - Tel. +39 011.6891511 - Fax +39 011.6472862 - italia@eraspares.it - www.eraspares.it

Applicazioni veicolari - Vehicles applications

2.0 Turbo	550225A
2.0 Turbo	550239A
2.0 Turbo	550301A
2.0 Turbo	550364
2.0 Turbo	550364A
2.0 Turbo	550367A
2.0 Turbo	550490A
2.0 Turbo	550710A
2.0 Turbo	550712
2.0 Turbo	551191
2.0 Turbo	551191A
2.0 Turbo	551272
2.0 Turbo	551365
2.0 Turbo	551365A

ASTRA J (P10)

1.3 CDTI	550002
1.3 CDTI	550002A
1.3 CDTI	550003
1.3 CDTI	550003A
1.3 CDTI	550732
1.3 CDTI	550732A
1.3 CDTI	550734
1.3 CDTI	550734A
1.3 CDTI	550901
1.3 CDTI	550901A
1.3 CDTI	551010
1.3 CDTI	551191
1.3 CDTI	551191A
1.3 CDTI	551223
1.3 CDTI	551365
1.3 CDTI	551365A
1.4	550492
1.4	550492A
1.4	550613
1.4	550615
1.4	550712
1.4	550721
1.4	551191
1.4	551191A
1.4	551238
1.4	551238A
1.4	551458
1.4 LPG	550364
1.4 LPG	550364A
1.4 LPG	550492
1.4 LPG	550492A
1.4 LPG	550493
1.4 LPG	550613
1.4 LPG	550615
1.4 LPG	550721
1.4 LPG	550734
1.4 LPG	550734A
1.4 LPG	551191
1.4 LPG	551191A
1.4 LPG	551238
1.4 LPG	551238A
1.4 LPG	551458
1.4 Turbo	550364
1.4 Turbo	550364A
1.4 Turbo	550492
1.4 Turbo	550492A
1.4 Turbo	550493
1.4 Turbo	550613
1.4 Turbo	550615
1.4 Turbo	550721
1.4 Turbo	550734
1.4 Turbo	550734A
1.4 Turbo	551191
1.4 Turbo	551191A
1.4 Turbo	551238
1.4 Turbo	551238A
1.4 Turbo	551458
1.6	550305A
1.6	550492
1.6	550492A
1.6	550574
1.6	550574A
1.6	550700
1.6	550700A
1.6	550712
1.6	550730A
1.6	550731A
1.6	550733
1.6	550736
1.6	550830
1.6	550830A
1.6	550831
1.6	550831A
1.6	551191
1.6	551191A
1.6	551587A
1.6 CDTi	551013
1.6 CDTi	551014
1.6 CDTi	551044
1.6 CDTi	551191
1.6 CDTi	551191A
1.6 CDTi	551220
1.6 CDTi	551224
1.6 SIDI	550825
1.6 SIDI	550826
1.6 SIDI	551191
1.6 SIDI	551191A
1.6 SIDI	551309
1.6 Turbo	550239A
1.6 Turbo	550292
1.6 Turbo	550292A
1.6 Turbo	550305A
1.6 Turbo	550364
1.6 Turbo	550364A
1.6 Turbo	550367A
1.6 Turbo	550492
1.6 Turbo	550492A
1.6 Turbo	550493
1.6 Turbo	550615
1.6 Turbo	550712
1.6 Turbo	550730A
1.6 Turbo	550731A
1.6 Turbo	550831
1.6 Turbo	550831A
1.6 Turbo	551191
1.6 Turbo	551191A
1.6 Turbo	551458
1.6 Turbo	551587A
1.7 CDTI	550565
1.7 CDTI	550613
1.7 CDTI	550712
1.7 CDTI	550721
1.7 CDTI	550729
1.7 CDTI	550729A
1.7 CDTI	550732
1.7 CDTI	550732A
1.7 CDTI	550734
1.7 CDTI	550734A
1.7 CDTI	550735
1.7 CDTI	550908
1.7 CDTI	550908A
1.7 CDTI	550910
1.7 CDTI	550910A
1.7 CDTI	550912
1.7 CDTI	551025
1.7 CDTI	551025A
1.7 CDTI	551026
1.7 CDTI	551026A
1.7 CDTI	551027
1.7 CDTI	551027A
1.7 CDTI	551028
1.7 CDTI	551028A
1.7 CDTI	551191
1.7 CDTI	551191A
1.7 CDTI	551602A
2.0 BiTurbo CDTI	550001
2.0 BiTurbo CDTI	550001A
2.0 BiTurbo CDTI	550732
2.0 BiTurbo CDTI	550732A
2.0 BiTurbo CDTI	550754
2.0 BiTurbo CDTI	550829
2.0 BiTurbo CDTI	550955
2.0 BiTurbo CDTI	551010
2.0 BiTurbo CDTI	551041
2.0 BiTurbo CDTI	551042
2.0 BiTurbo CDTI	551042A
2.0 BiTurbo CDTI	551191
2.0 BiTurbo CDTI	551191A
2.0 CDTI	550000
2.0 CDTI	550001
2.0 CDTI	550001A
2.0 CDTI	550732
2.0 CDTI	550732A
2.0 CDTI	550734
2.0 CDTI	550734A
2.0 CDTI	550828
2.0 CDTI	550828A
2.0 CDTI	550829
2.0 CDTI	551010
2.0 CDTI	551029
2.0 CDTI	551029A
2.0 CDTI	551191
2.0 CDTI	551191A

ASTRA J Cassone / Furgonato / Promiscuo (P10)

1.7 CDTi	550734
1.7 CDTi	550734A

ASTRA J GTC

1.4	550002
1.4	550002A
1.4	550364
1.4	550364A
1.4	550492
1.4	550492A
1.4	550493
1.4	550613
1.4	550615
1.4	550712
1.4	550721
1.4	550734
1.4	550734A
1.4	551191
1.4	551191A
1.4	551238
1.4	551238A
1.4	551458
1.6	550239A
1.6	550292
1.6	550292A
1.6	550305A
1.6	550364
1.6	550364A
1.6	550367A
1.6	550492
1.6	550492A
1.6	550493
1.6	550615
1.6	550712
1.6	550730A
1.6	550731A
1.6	550831
1.6	550831A
1.6	551191
1.6	551191A
1.6	551458
1.6	551587A
1.6 CDTI	551013
1.6 CDTI	551014
1.6 CDTI	551044
1.6 CDTI	551191
1.6 CDTI	551191A

Original equipment numbers and pictures in this catalogue are used for reference purposes only.

ERA S.r.l. Via F. Santi, 15 - 10024 Moncalieri (TO) Italy - Tel. +39 011.6891511 - Fax +39 011.6472862 - italia@eraspares.it - www.eraspares.it

Applicazioni veicolari - Vehicles applications

1.6 CDTI	551220
1.6 CDTI	551224
1.6 SIDI	550825
1.6 SIDI	550826
1.6 SIDI	551191
1.6 SIDI	551191A
1.7 CDTI	550002
1.7 CDTI	550002A
1.7 CDTI	550613
1.7 CDTI	550712
1.7 CDTI	550721
1.7 CDTI	550729
1.7 CDTI	550729A
1.7 CDTI	550732
1.7 CDTI	550732A
1.7 CDTI	550734
1.7 CDTI	550734A
1.7 CDTI	550735
1.7 CDTI	550908
1.7 CDTI	550908A
1.7 CDTI	550910
1.7 CDTI	550910A
1.7 CDTI	550912
1.7 CDTI	551026
1.7 CDTI	551026A
1.7 CDTI	551028
1.7 CDTI	551028A
1.7 CDTI	551045
1.7 CDTI	551045A
1.7 CDTI	551046
1.7 CDTI	551046A
1.7 CDTI	551191
1.7 CDTI	551191A
1.8	550492
1.8	550492A
1.8	550574
1.8	550574A
1.8	550700
1.8	550700A
1.8	550712
1.8	550730A
1.8	550731A
1.8	550733
1.8	550736
1.8	550830
1.8	550830A
1.8	550831
1.8	550831A
1.8	551191
1.8	551191A
2.0	550724
2.0	550835
2.0	550835A
2.0	550950
2.0	551191
2.0	551191A
2.0	551221A
2.0 BiTurbo CDTI	550001
2.0 BiTurbo CDTI	550001A
2.0 BiTurbo CDTI	550732
2.0 BiTurbo CDTI	550732A
2.0 BiTurbo CDTI	550754
2.0 BiTurbo CDTI	550829
2.0 BiTurbo CDTI	550955
2.0 BiTurbo CDTI	551010
2.0 BiTurbo CDTI	551041
2.0 BiTurbo CDTI	551042
2.0 BiTurbo CDTI	551042A
2.0 BiTurbo CDTI	551191
2.0 BiTurbo CDTI	551191A
2.0 CDTI	550000
2.0 CDTI	550001
2.0 CDTI	550001A
2.0 CDTI	550732
2.0 CDTI	550732A
2.0 CDTI	550734
2.0 CDTI	550734A
2.0 CDTI	550828
2.0 CDTI	550828A
2.0 CDTI	550829
2.0 CDTI	551010
2.0 CDTI	551029
2.0 CDTI	551029A
2.0 CDTI	551191
2.0 CDTI	551191A

ASTRA J Sports Tourer (P10)

1.3 CDTI	550002
1.3 CDTI	550002A
1.3 CDTI	550003
1.3 CDTI	550003A
1.3 CDTI	550732
1.3 CDTI	550732A
1.3 CDTI	550734
1.3 CDTI	550734A
1.3 CDTI	550901
1.3 CDTI	550901A
1.3 CDTI	551010
1.3 CDTI	551191
1.3 CDTI	551191A
1.3 CDTI	551223
1.3 CDTI	551365
1.3 CDTI	551365A
1.4	550002
1.4	550002A
1.4	550492
1.4	550492A
1.4	550613
1.4	550615
1.4	550712
1.4	550721
1.4	551191
1.4	551191A
1.4	551238
1.4	551238A
1.4	551458
1.4 LPG	550364
1.4 LPG	550364A
1.4 LPG	550492
1.4 LPG	550492A
1.4 LPG	550493
1.4 LPG	550613
1.4 LPG	550615
1.4 LPG	550721
1.4 LPG	550734
1.4 LPG	550734A
1.4 LPG	551238
1.4 LPG	551238A
1.4 LPG	551458
1.4 Turbo	550364
1.4 Turbo	550364A
1.4 Turbo	550492
1.4 Turbo	550492A
1.4 Turbo	550493
1.4 Turbo	550613
1.4 Turbo	550615
1.4 Turbo	550721
1.4 Turbo	550734
1.4 Turbo	550734A
1.4 Turbo	551191
1.4 Turbo	551191A
1.4 Turbo	551238
1.4 Turbo	551238A
1.4 Turbo	551458
1.6	550305A
1.6	550492
1.6	550492A
1.6	550574
1.6	550574A
1.6	550700
1.6	550700A
1.6	550712
1.6	550730A
1.6	550731A
1.6	550733
1.6	550736
1.6	550830
1.6	550830A
1.6	550831
1.6	550831A
1.6	551191
1.6	551191A
1.6	551587A
1.6 CDTi	551013
1.6 CDTi	551014
1.6 CDTi	551044
1.6 CDTi	551191
1.6 CDTi	551191A
1.6 CDTi	551220
1.6 CDTi	551224
1.6 SIDI	550825
1.6 SIDI	550826
1.6 SIDI	551191
1.6 SIDI	551191A
1.6 SIDI	551309
1.6 Turbo	550239A
1.6 Turbo	550292
1.6 Turbo	550292A
1.6 Turbo	550305A
1.6 Turbo	550364
1.6 Turbo	550364A
1.6 Turbo	550367A
1.6 Turbo	550492
1.6 Turbo	550492A
1.6 Turbo	550493
1.6 Turbo	550615
1.6 Turbo	550712
1.6 Turbo	550730A
1.6 Turbo	550731A
1.6 Turbo	550831
1.6 Turbo	550831A
1.6 Turbo	551191
1.6 Turbo	551191A
1.6 Turbo	551458
1.6 Turbo	551587A
1.7 CDTI	550565
1.7 CDTI	550613
1.7 CDTI	550712
1.7 CDTI	550721
1.7 CDTI	550729
1.7 CDTI	550729A
1.7 CDTI	550732
1.7 CDTI	550732A
1.7 CDTI	550734
1.7 CDTI	550734A
1.7 CDTI	550735
1.7 CDTI	550908
1.7 CDTI	550908A
1.7 CDTI	550910
1.7 CDTI	550910A
1.7 CDTI	550912
1.7 CDTI	551025
1.7 CDTI	551025A
1.7 CDTI	551026
1.7 CDTI	551026A
1.7 CDTI	551027
1.7 CDTI	551027A
1.7 CDTI	551028
1.7 CDTI	551028A
1.7 CDTI	551191
1.7 CDTI	551191A
2.0 BiTurbo CDTI	550001
2.0 BiTurbo CDTI	550001A
2.0 BiTurbo CDTI	550732
2.0 BiTurbo CDTI	550732A
2.0 BiTurbo CDTI	550754
2.0 BiTurbo CDTI	550829
2.0 BiTurbo CDTI	550955

Original equipment numbers and pictures in this catalogue are used for reference purposes only.

ERA S.r.l. Via F. Santi, 15 - 10024 Moncalieri (TO) Italy - Tel. +39 011.6891511 - Fax +39 011.6472862 - italia@eraspares.it - www.eraspares.it

Applicazioni veicolari - Vehicles applications

2.0 BiTurbo CDTI	551010
2.0 BiTurbo CDTI	551041
2.0 BiTurbo CDTI	551042
2.0 BiTurbo CDTI	551042A
2.0 BiTurbo CDTI	551191
2.0 BiTurbo CDTI	551191A
2.0 CDTI	550000
2.0 CDTI	550001
2.0 CDTI	550001A
2.0 CDTI	550732
2.0 CDTI	550732A
2.0 CDTI	550734
2.0 CDTI	550734A
2.0 CDTI	550828
2.0 CDTI	550828A
2.0 CDTI	550829
2.0 CDTI	551010
2.0 CDTI	551029
2.0 CDTI	551029A
2.0 CDTI	551191
2.0 CDTI	551191A

ASTRA J Tre volumi

1.3 CDTI	550002
1.3 CDTI	550002A
1.3 CDTI	550003
1.3 CDTI	550003A
1.3 CDTI	550732
1.3 CDTI	550732A
1.3 CDTI	550734
1.3 CDTI	550734A
1.3 CDTI	550901
1.3 CDTI	550901A
1.3 CDTI	551010
1.3 CDTI	551191
1.3 CDTI	551191A
1.3 CDTI	551223
1.3 CDTI	551365
1.3 CDTI	551365A
1.4	550492
1.4	550492A
1.4	550613
1.4	550615
1.4	550712
1.4	550721
1.4	551191
1.4	551191A
1.4	551238
1.4	551238A
1.4	551458
1.4 LPG	550364
1.4 LPG	550364A
1.4 LPG	550492
1.4 LPG	550492A
1.4 LPG	550613
1.4 LPG	550615
1.4 LPG	550734
1.4 LPG	550734A
1.4 LPG	551191
1.4 LPG	551191A
1.4 LPG	551238
1.4 LPG	551238A
1.4 LPG	551458
1.4 Turbo	550364
1.4 Turbo	550364A
1.4 Turbo	550492
1.4 Turbo	550492A
1.4 Turbo	550493
1.4 Turbo	550613
1.4 Turbo	550615
1.4 Turbo	550721
1.4 Turbo	550734
1.4 Turbo	550734A
1.4 Turbo	551191
1.4 Turbo	551191A
1.4 Turbo	551238
1.4 Turbo	551238A
1.4 Turbo	551458
1.6	550305A
1.6	550492
1.6	550492A
1.6	550574
1.6	550574A
1.6	550700
1.6	550700A
1.6	550712
1.6	550730A
1.6	550731A
1.6	550733
1.6	550736
1.6	550830
1.6	550830A
1.6	550831
1.6	550831A
1.6	551191
1.6	551191A
1.6	551587A
1.6 CDTi	551013
1.6 CDTi	551014
1.6 CDTi	551044
1.6 CDTi	551191
1.6 CDTi	551191A
1.6 CDTi	551220
1.6 CDTi	551224
1.6 SIDI	550825
1.6 SIDI	550826
1.6 SIDI	551191
1.6 SIDI	551191A
1.6 Turbo	550239A
1.6 Turbo	550292
1.6 Turbo	550292A
1.6 Turbo	550305A
1.6 Turbo	550364
1.6 Turbo	550364A
1.6 Turbo	550367A
1.6 Turbo	550492
1.6 Turbo	550492A
1.6 Turbo	550493
1.6 Turbo	550615
1.6 Turbo	550712
1.6 Turbo	550730A
1.6 Turbo	550731A
1.6 Turbo	550831
1.6 Turbo	550831A
1.6 Turbo	551191
1.6 Turbo	551191A
1.6 Turbo	551458
1.6 Turbo	551587A
1.7 CDTI	550613
1.7 CDTI	550712
1.7 CDTI	550721
1.7 CDTI	550729
1.7 CDTI	550729A
1.7 CDTI	550732
1.7 CDTI	550732A
1.7 CDTI	550734
1.7 CDTI	550734A
1.7 CDTI	550735
1.7 CDTI	550908
1.7 CDTI	550908A
1.7 CDTI	550910
1.7 CDTI	550910A
1.7 CDTI	550912
1.7 CDTI	551026
1.7 CDTI	551026A
1.7 CDTI	551027
1.7 CDTI	551027A
1.7 CDTI	551028
1.7 CDTI	551028A
1.7 CDTI	551191
1.7 CDTI	551191A

ASTRA K (B16)

1.0	551019
1.0	551019A
1.0	551219
1.0	551222
1.0	551306
1.0	551311
1.0	551313
1.0 Turbo	551019
1.0 Turbo	551019A
1.2 Turbo	551019
1.2 Turbo	551019A
1.4	551219
1.4	551233
1.4	551310
1.4 Turbo	551019
1.4 Turbo	551019A
1.4 Turbo	551219
1.4 Turbo	551222
1.4 Turbo	551233
1.4 Turbo	551306
1.4 Turbo	551311
1.4 Turbo	551346
1.6 CDTi	551014
1.6 CDTi	551030
1.6 CDTi	551031
1.6 CDTi	551031A
1.6 CDTi	551220
1.6 CDTi	551224
1.6 CDTi	551312
1.6 Turbo	550825
1.6 Turbo	551307
1.6 Turbo	551308A
1.6 Turbo	551311

ASTRA K Sports Tourer (B16)

1.0	551019
1.0	551019A
1.0	551222
1.0	551311
1.0 Turbo	551019
1.0 Turbo	551019A
1.2 Turbo	551019
1.2 Turbo	551019A
1.4	551219
1.4	551233
1.4	551310
1.4 Turbo	551019
1.4 Turbo	551019A
1.4 Turbo	551219
1.4 Turbo	551233
1.4 Turbo	551311
1.4 Turbo	551346
1.6 CDTi	551014
1.6 CDTi	551030
1.6 CDTi	551220
1.6 CDTi	551224
1.6 CDTi	551312
1.6 Turbo	551308A
1.6 Turbo	551311

CALIBRA A (C89)

2.0 i	550068A
2.0 i	550144A
2.0 i	550199A
2.0 i	550286
2.0 i	550581A
2.0 i	550690A
2.0 i	550700
2.0 i	550700A
2.0 i	551191
2.0 i	551191A
2.0 i 16V	550060A
2.0 i 16V	550068A
2.0 i 16V	550073
2.0 i 16V	550073A

Original equipment numbers and pictures in this catalogue are used for reference purposes only.

ERA S.r.l. Via F. Santi, 15 - 10024 Moncalieri (TO) Italy - Tel. +39 011.6891511 - Fax +39 011.6472862 - italia@eraspares.it - www.eraspares.it

Applicazioni veicolari - Vehicles applications

2.0 i 16V	550076A
2.0 i 16V	550144A
2.0 i 16V	550154A
2.0 i 16V	550199A
2.0 i 16V	550201A
2.0 i 16V	550247A
2.0 i 16V	550301A
2.0 i 16V	550466A
2.0 i 16V	550690A
2.0 i 16V	550700
2.0 i 16V	550700A
2.0 i 16V	550710A
2.0 i 16V	550713A
2.0 i 16V	550718
2.0 i 16V	550718A
2.0 i 16V	551191
2.0 i 16V	551191A
2.0 i 16V	551585A
2.0 i 16V 4x4	550060A
2.0 i 16V 4x4	550068A
2.0 i 16V 4x4	550073
2.0 i 16V 4x4	550073A
2.0 i 16V 4x4	550076A
2.0 i 16V 4x4	550144A
2.0 i 16V 4x4	550154A
2.0 i 16V 4x4	550199A
2.0 i 16V 4x4	550201A
2.0 i 16V 4x4	550247A
2.0 i 16V 4x4	550301A
2.0 i 16V 4x4	550466A
2.0 i 16V 4x4	550690A
2.0 i 16V 4x4	550700
2.0 i 16V 4x4	550700A
2.0 i 16V 4x4	550710A
2.0 i 16V 4x4	550713A
2.0 i 16V 4x4	550718
2.0 i 16V 4x4	550718A
2.0 i 16V 4x4	551191
2.0 i 16V 4x4	551191A
2.0 i 16V 4x4	551585A
2.0 i 4x4	550068A
2.0 i 4x4	550144A
2.0 i 4x4	550199A
2.0 i 4x4	550286
2.0 i 4x4	550581A
2.0 i 4x4	550690A
2.0 i 4x4	550700
2.0 i 4x4	550700A
2.0 i 4x4	551191
2.0 i 4x4	551191A
2.0 i Turbo 4x4	550068A
2.0 i Turbo 4x4	550199A
2.0 i Turbo 4x4	550384A
2.0 i Turbo 4x4	550700
2.0 i Turbo 4x4	550700A
2.0 i Turbo 4x4	551191
2.0 i Turbo 4x4	551191A
2.5 i V6	550144A
2.5 i V6	550234
2.5 i V6	550234A
2.5 i V6	550301A
2.5 i V6	550465A
2.5 i V6	550690A
2.5 i V6	550692
2.5 i V6	550692A
2.5 i V6	550786A
2.5 i V6	550789
2.5 i V6	551191
2.5 i V6	551191A
2.5 i V6	551266A

CAMPO (TF0, TF1)	
2.5 DTI	550426
2.5 DTI	550426A
2.5 DTI 4x4	550426
2.5 DTI 4x4	550426A
2.5 TD	550426
2.5 TD	550426A
2.5 TD 4x4	550426
2.5 TD 4x4	550426A
3.1 TD	550426
3.1 TD	550426A
3.1 TD 4x4	550426
3.1 TD 4x4	550426A

CASCADA (W13)	
1.4	550492
1.4	550492A
1.4	550493
1.4	550613
1.4	550615
1.4	550721
1.4	550734
1.4	550734A
1.4	551191
1.4	551191A
1.4	551238
1.4	551238A
1.4	551458
1.4 Turbo	550492
1.4 Turbo	550492A
1.4 Turbo	550493
1.4 Turbo	550613
1.4 Turbo	550615
1.4 Turbo	550721
1.4 Turbo	550734
1.4 Turbo	550734A
1.4 Turbo	551191
1.4 Turbo	551191A
1.4 Turbo	551238
1.4 Turbo	551238A
1.4 Turbo	551458
1.6	550825
1.6	550826
1.6	551191
1.6	551191A
1.6	551308A
1.6	551311
1.6	551315
1.6 SIDI	550825
1.6 SIDI	550826
1.6 SIDI	551191
1.6 SIDI	551191A
1.6 SIDI	551309
1.6 SIDI	551311
1.6 SIDI	551315
2.0 CDTI	550000
2.0 CDTI	550001
2.0 CDTI	550001A
2.0 CDTI	550732
2.0 CDTI	550732A
2.0 CDTI	550734
2.0 CDTI	550734A
2.0 CDTI	550754
2.0 CDTI	550828
2.0 CDTI	550828A
2.0 CDTI	550829
2.0 CDTI	550955
2.0 CDTI	551010
2.0 CDTI	551029
2.0 CDTI	551029A
2.0 CDTI	551039
2.0 CDTI	551039A
2.0 CDTI	551040
2.0 CDTI	551041
2.0 CDTI	551042
2.0 CDTI	551042A
2.0 CDTI	551191
2.0 CDTI	551191A

COMBO Cassone/Limousine spaziosa	
1.3 CDTI 16V	550002
1.3 CDTI 16V	550002A
1.3 CDTI 16V	550003
1.3 CDTI 16V	550003A
1.3 CDTI 16V	550097
1.3 CDTI 16V	550097A
1.3 CDTI 16V	550712
1.3 CDTI 16V	550732
1.3 CDTI 16V	550732A
1.3 CDTI 16V	550734
1.3 CDTI 16V	550734A
1.3 CDTI 16V	550949
1.3 CDTI 16V	550949A
1.3 CDTI 16V	551010
1.3 CDTI 16V	551023
1.3 CDTI 16V	551023A
1.3 CDTI 16V	551191
1.3 CDTI 16V	551191A
1.3 CDTI 16V	551365
1.3 CDTI 16V	551365A
1.4 16V	550061
1.4 16V	550061A
1.4 16V	550084
1.4 16V	550084A
1.4 16V	550140A
1.4 16V	550292
1.4 16V	550292A
1.4 16V	550305A
1.4 16V	550615
1.4 16V	550700
1.4 16V	550700A
1.4 16V	550710A
1.4 16V	550712
1.4 16V	550781
1.4 16V	550781A
1.4 16V	551191
1.4 16V	551191A
1.4 16V	551429A
1.4 16V	551458
1.6	550052
1.6	550052A
1.6	550054
1.6	550054A
1.6	550141A
1.6	550281
1.6	550281A
1.6	550700
1.6	550700A
1.6	550710A
1.6	551191
1.6	551191A
1.6 CNG 16V	550052
1.6 CNG 16V	550052A
1.6 CNG 16V	550053
1.6 CNG 16V	550053A
1.6 CNG 16V	550054
1.6 CNG 16V	550054A
1.6 CNG 16V	550141A
1.6 CNG 16V	550700
1.6 CNG 16V	550700A
1.6 CNG 16V	550710A
1.6 CNG 16V	551191
1.6 CNG 16V	551191A
1.7 CDTI 16V	550128A
1.7 CDTI 16V	550389
1.7 CDTI 16V	550554
1.7 CDTI 16V	550554A
1.7 CDTI 16V	550712
1.7 CDTI 16V	550729
1.7 CDTI 16V	550729A
1.7 CDTI 16V	551191
1.7 CDTI 16V	551191A
1.7 CDTI 16V	551580A
1.7 DI 16V	550126
1.7 DI 16V	550126A
1.7 DI 16V	550741A
1.7 DI 16V	551191

Original equipment numbers and pictures in this catalogue are used for reference purposes only.

ERA S.r.l. Via F. Santi, 15 - 10024 Moncalieri (TO) Italy - Tel. +39 011.6891511 - Fax +39 011.6472862 - italia@eraspares.it - www.eraspares.it

Applicazioni veicolari - Vehicles applications

1.7 DI 16V	551191A
1.7 DI 16V	551580A
1.7 DTI 16V	550126
1.7 DTI 16V	550126A
1.7 DTI 16V	550141A
1.7 DTI 16V	550710A
1.7 DTI 16V	550741A
1.7 DTI 16V	551191
1.7 DTI 16V	551191A
1.7 DTI 16V	551580A

COMBO Cassone/Limousine spaziosa (71_)

1.2	550050
1.2	550050A
1.2	550140A
1.2	550145A
1.2	550700
1.2	550700A
1.2	550710A
1.2	551191
1.2	551191A
1.4	550050
1.4	550050A
1.4	550054
1.4	550054A
1.4	550140A
1.4	550145A
1.4	550146A
1.4	550577A
1.4	550700
1.4	550700A
1.4	550710A
1.4	551191
1.4	551191A
1.4 16V	550034A
1.4 16V	550050
1.4 16V	550050A
1.4 16V	550052
1.4 16V	550052A
1.4 16V	550053
1.4 16V	550053A
1.4 16V	550054
1.4 16V	550054A
1.4 16V	550077A
1.4 16V	550129
1.4 16V	550129A
1.4 16V	550140A
1.4 16V	550141A
1.4 16V	550146A
1.4 16V	550577A
1.4 16V	550700
1.4 16V	550700A
1.4 16V	550710A
1.7 D	550710A
1.7 D	551191
1.7 D	551191A

COMBO Cassone/Limousine spaziosa (X12)

1.3 CDTI	550002
1.3 CDTI	550002A
1.3 CDTI	550003
1.3 CDTI	550003A
1.3 CDTI	550734
1.3 CDTI	550734A
1.3 CDTI	550755
1.3 CDTI	550816
1.3 CDTI	550954
1.3 CDTI	551033
1.3 CDTI	551288
1.4	550098
1.4	550098A
1.4	550245
1.4	550245A
1.4	550305A
1.4	550734
1.4	550734A
1.4	550881
1.4	550947
1.4 CNG	550245
1.4 CNG	550245A
1.4 CNG	550305A
1.4 CNG	550734
1.4 CNG	550734A
1.4 CNG	550947
1.6 CDTI	550000
1.6 CDTI	550628
1.6 CDTI	550734
1.6 CDTI	550734A
1.6 CDTI	550755
1.6 CDTI	550816
1.6 CDTI	550949
1.6 CDTI	550949A
1.6 CDTI	550954
1.6 CDTI	551010
1.6 CDTI	551509A
2.0 CDTI	550000
2.0 CDTI	550628
2.0 CDTI	550734
2.0 CDTI	550734A
2.0 CDTI	550755
2.0 CDTI	550949
2.0 CDTI	550949A
2.0 CDTI	550954
2.0 CDTI	551010
2.0 CDTI	551509A

COMBO E Tour / Life (K9)

1.2	550657A

COMBO Tour

1.3 CDTI 16V	550002
1.3 CDTI 16V	550002A
1.3 CDTI 16V	550003
1.3 CDTI 16V	550003A
1.3 CDTI 16V	550097
1.3 CDTI 16V	550097A
1.3 CDTI 16V	550712
1.3 CDTI 16V	550732
1.3 CDTI 16V	550732A
1.3 CDTI 16V	550734
1.3 CDTI 16V	550734A
1.3 CDTI 16V	550949
1.3 CDTI 16V	550949A
1.3 CDTI 16V	551010
1.3 CDTI 16V	551023
1.3 CDTI 16V	551023A
1.3 CDTI 16V	551191
1.3 CDTI 16V	551191A
1.3 CDTI 16V	551365
1.3 CDTI 16V	551365A
1.4	550061
1.4	550061A
1.4	550084
1.4	550084A
1.4	550140A
1.4	550292
1.4	550292A
1.4	550305A
1.4	550615
1.4	550700
1.4	550700A
1.4	550710A
1.4	550712
1.4	550781
1.4	550781A
1.4	551191
1.4	551191A
1.4	551429A
1.4	551458
1.6	550052
1.6	550052A
1.6	550054
1.6	550054A
1.6	550141A
1.6	550281
1.6	550281A
1.6	550700
1.6	550700A
1.6	550710A
1.6	551191
1.6	551191A
1.6 CNG	550052
1.6 CNG	550052A
1.6 CNG	550053
1.6 CNG	550053A
1.6 CNG	550054
1.6 CNG	550054A
1.6 CNG	550141A
1.6 CNG	550700
1.6 CNG	550700A
1.6 CNG	550710A
1.6 CNG	551191
1.6 CNG	551191A
1.7 CDTI 16V	550128A
1.7 CDTI 16V	550389
1.7 CDTI 16V	550554
1.7 CDTI 16V	550554A
1.7 CDTI 16V	550712
1.7 CDTI 16V	550729
1.7 CDTI 16V	550729A
1.7 CDTI 16V	551191
1.7 CDTI 16V	551191A
1.7 CDTI 16V	551580A
1.7 DI 16V	550126
1.7 DI 16V	550126A
1.7 DI 16V	550741A
1.7 DI 16V	551191
1.7 DI 16V	551191A
1.7 DI 16V	551580A
1.7 DTI 16V	550126
1.7 DTI 16V	550126A
1.7 DTI 16V	550141A
1.7 DTI 16V	550710A
1.7 DTI 16V	550741A
1.7 DTI 16V	551191
1.7 DTI 16V	551191A
1.7 DTI 16V	551580A

COMBO Tour (X12)

1.3 CDTI	550002
1.3 CDTI	550002A
1.3 CDTI	550003
1.3 CDTI	550003A
1.3 CDTI	550734
1.3 CDTI	550734A
1.3 CDTI	550816
1.3 CDTI	550954
1.3 CDTI	551033
1.3 CDTI	551288
1.4	550098
1.4	550098A
1.4	550245
1.4	550245A
1.4	550305A
1.4	550734
1.4	550734A
1.4	550881
1.4	550947
1.4 CNG	550245
1.4 CNG	550245A
1.4 CNG	550305A
1.4 CNG	550734
1.4 CNG	550734A
1.4 CNG	550947
1.6 CDTI	550000
1.6 CDTI	550628
1.6 CDTI	550734
1.6 CDTI	550734A

Original equipment numbers and pictures in this catalogue are used for reference purposes only.

ERA S.r.l. Via F. Santi, 15 - 10024 Moncalieri (TO) Italy - Tel. +39 011.6891511 - Fax +39 011.6472862 - italia@eraspares.it - www.eraspares.it

Applicazioni veicolari - Vehicles applications

1.6 CDTI	550816
1.6 CDTI	550949
1.6 CDTI	550949A
1.6 CDTI	550954
1.6 CDTI	551010
1.6 CDTI	551509A
2.0 CDTI	550000
2.0 CDTI	550628
2.0 CDTI	550734
2.0 CDTI	550734A
2.0 CDTI	550949
2.0 CDTI	550949A
2.0 CDTI	550954
2.0 CDTI	551010
2.0 CDTI	551509A

CORSA A 2 volumi /Coda spiovente (S83)

1.2 i	550050
1.2 i	550050A
1.2 i	550140A
1.2 i	550145A
1.2 i	550710A
1.3	550140A
1.3 i	550140A
1.3 i	550145A
1.3 S	550140A
1.4 i	550050
1.4 i	550050A
1.4 i	550054
1.4 i	550054A
1.4 i	550140A
1.4 i	550145A
1.4 i	550700
1.4 i	550700A
1.4 i	550710A
1.4 S	550140A
1.4 Si	550050
1.4 Si	550050A
1.4 Si	550140A
1.4 Si	550146A
1.4 Si	550577A
1.4 Si	550700
1.4 Si	550700A
1.4 Si	550710A
1.5 D	550710A
1.5 TD	550710A
1.6 GSI	550050
1.6 GSI	550050A
1.6 GSI	550054
1.6 GSI	550054A
1.6 GSI	550068A
1.6 GSI	550129
1.6 GSI	550129A
1.6 GSI	550140A
1.6 GSI	550145A
1.6 GSI	550146A
1.6 GSI	550710A
1.6 GSI CAT	550050
1.6 GSI CAT	550050A
1.6 GSI CAT	550140A
1.6 GSI CAT	550146A

CORSA A Cassone / coda spiovente (S83)

1.3	550140A
1.5 D	550710A

CORSA A TR (S83)

1.2 i	550050
1.2 i	550050A
1.2 i	550140A
1.2 i	550145A
1.2 i	550710A
1.3	550140A
1.3	550145A
1.3 S	550140A
1.4 i	550050
1.4 i	550050A
1.4 i	550054
1.4 i	550054A
1.4 i	550140A
1.4 i	550145A
1.4 i	550700
1.4 i	550700A
1.4 i	550710A
1.4 S	550140A
1.5 D	550710A
1.5 TD	550710A

CORSA B (S93)

1.0 i 12V	550061
1.0 i 12V	550061A
1.0 i 12V	550084
1.0 i 12V	550084A
1.0 i 12V	550301A
1.0 i 12V	550305A
1.0 i 12V	550710A
1.0 i 12V	551191
1.0 i 12V	551191A
1.0 i 12V	551412
1.2 i	550050
1.2 i	550050A
1.2 i	550140A
1.2 i	550145A
1.2 i	550700
1.2 i	550700A
1.2 i	550710A
1.2 i	551191
1.2 i	551191A
1.2 i 16V	550061
1.2 i 16V	550061A
1.2 i 16V	550084
1.2 i 16V	550084A
1.2 i 16V	550301A
1.2 i 16V	550305A
1.2 i 16V	550710A
1.2 i 16V	551191
1.2 i 16V	551191A
1.2 i 16V	551412
1.3	550140A
1.4 i	550050
1.4 i	550050A
1.4 i	550054
1.4 i	550054A
1.4 i	550140A
1.4 i	550145A
1.4 i	550700
1.4 i	550700A
1.4 i	550710A
1.4 i	551191
1.4 i	551191A
1.4 i 16V	550034A
1.4 i 16V	550050
1.4 i 16V	550050A
1.4 i 16V	550052
1.4 i 16V	550052A
1.4 i 16V	550053
1.4 i 16V	550053A
1.4 i 16V	550054
1.4 i 16V	550054A
1.4 i 16V	550077A
1.4 i 16V	550129
1.4 i 16V	550129A
1.4 i 16V	550140A
1.4 i 16V	550141A
1.4 i 16V	550146A
1.4 i 16V	550577A
1.4 i 16V	550700
1.4 i 16V	550700A
1.4 i 16V	550710A
1.4 i 16V	551191
1.4 i 16V	551191A
1.4 Si	550050
1.4 Si	550050A
1.4 Si	550077A
1.4 Si	550140A
1.4 Si	550146A
1.4 Si	550577A
1.4 Si	550700
1.4 Si	550700A
1.4 Si	550710A
1.4 Si	551191
1.4 Si	551191A
1.5 D	550710A
1.5 D	551191
1.5 D	551191A
1.5 TD	550710A
1.5 TD	551191
1.5 TD	551191A
1.6 GSI 16V	550034A
1.6 GSI 16V	550054
1.6 GSI 16V	550054A
1.6 GSI 16V	550077A
1.6 GSI 16V	550146A
1.6 GSI 16V	550577A
1.6 GSI 16V	550700
1.6 GSI 16V	550700A
1.6 GSI 16V	550710A
1.6 GSI 16V	551191
1.6 GSI 16V	551191A
1.6 i 16V	550034A
1.6 i 16V	550054
1.6 i 16V	550054A
1.6 i 16V	550077A
1.6 i 16V	550140A
1.6 i 16V	550146A
1.6 i 16V	550577A
1.6 i 16V	550700
1.6 i 16V	550700A
1.6 i 16V	550710A
1.6 i 16V	551191
1.6 i 16V	551191A
1.7 D	550710A
1.7 D	551191
1.7 D	551191A

CORSA B Cassone / coda spiovente (S93)

1.4 i	550050
1.4 i	550050A
1.4 i	550054
1.4 i	550054A
1.4 i	550140A
1.4 i	550145A
1.4 i	550700
1.4 i	550700A
1.4 i	550710A
1.4 i	551191
1.4 i	551191A
1.7 D	550710A
1.7 D	551191
1.7 D	551191A
1.7 DTI	550126
1.7 DTI	550126A
1.7 DTI	550141A
1.7 DTI	550710A
1.7 DTI	550741A

CORSA B STATION WAGON (S93)

1.4 i 16V	550034A
1.4 i 16V	550050
1.4 i 16V	550050A
1.4 i 16V	550052
1.4 i 16V	550052A
1.4 i 16V	550053
1.4 i 16V	550053A
1.4 i 16V	550054
1.4 i 16V	550054A
1.4 i 16V	550077A
1.4 i 16V	550129

Original equipment numbers and pictures in this catalogue are used for reference purposes only.

ERA S.r.l. Via F. Santi, 15 - 10024 Moncalieri (TO) Italy - Tel. +39 011.6891511 - Fax +39 011.6472862 - italia@eraspares.it - www.eraspares.it

Applicazioni veicolari - Vehicles applications

1.4 i 16V	550129A
1.4 i 16V	550140A
1.4 i 16V	550141A
1.4 i 16V	550146A
1.4 i 16V	550577A
1.4 i 16V	550700
1.4 i 16V	550700A
1.4 i 16V	550710A
1.4 i 16V	551191
1.4 i 16V	551191A
1.7 D	550710A
1.7 D	551191
1.7 D	551191A

CORSA C (X01)

1.0	550061
1.0	550061A
1.0	550084
1.0	550084A
1.0	550292
1.0	550292A
1.0	550305A
1.0	550615
1.0	550700
1.0	550700A
1.0	550712
1.0	550781
1.0	550781A
1.0	551191
1.0	551191A
1.0	551412
1.0	551429A
1.0	551458
1.2	550061
1.2	550061A
1.2	550084
1.2	550084A
1.2	550292
1.2	550292A
1.2	550305A
1.2	550710A
1.2	551191
1.2	551191A
1.2	551412
1.2 Twinport	550002
1.2 Twinport	550002A
1.2 Twinport	550061
1.2 Twinport	550061A
1.2 Twinport	550084
1.2 Twinport	550084A
1.2 Twinport	550292
1.2 Twinport	550292A
1.2 Twinport	550305A
1.2 Twinport	550615
1.2 Twinport	550700
1.2 Twinport	550700A
1.2 Twinport	550712
1.2 Twinport	550730A
1.2 Twinport	550781
1.2 Twinport	550781A
1.2 Twinport	551191
1.2 Twinport	551191A
1.2 Twinport	551429A
1.2 Twinport	551458
1.3 CDTI	550002
1.3 CDTI	550002A
1.3 CDTI	550003
1.3 CDTI	550003A
1.3 CDTI	550061
1.3 CDTI	550061A
1.3 CDTI	550097
1.3 CDTI	550097A
1.3 CDTI	550949
1.3 CDTI	550949A
1.3 CDTI	551010
1.3 CDTI	551023
1.3 CDTI	551023A
1.3 CDTI	551191
1.3 CDTI	551191A
1.3 CDTI	551365
1.3 CDTI	551365A
1.4	550034A
1.4	550050
1.4	550050A
1.4	550052
1.4	550052A
1.4	550053
1.4	550053A
1.4	550054
1.4	550054A
1.4	550077A
1.4	550129
1.4	550129A
1.4	550140A
1.4	550141A
1.4	550146A
1.4	550577A
1.4	550700
1.4	550700A
1.4	550710A
1.4	551191
1.4	551191A
1.4 Twinport	550061
1.4 Twinport	550061A
1.4 Twinport	550084
1.4 Twinport	550084A
1.4 Twinport	550140A
1.4 Twinport	550292
1.4 Twinport	550292A
1.4 Twinport	550305A
1.4 Twinport	550615
1.4 Twinport	550700
1.4 Twinport	550700A
1.4 Twinport	550710A
1.4 Twinport	550712
1.4 Twinport	550730A
1.4 Twinport	550781
1.4 Twinport	550781A
1.4 Twinport	551191
1.4 Twinport	551191A
1.4 Twinport	551429A
1.4 Twinport	551458
1.6	550052
1.6	550052A
1.6	550054
1.6	550054A
1.6	550141A
1.6	550281
1.6	550281A
1.6	550700
1.6	550700A
1.6	550710A
1.7 CDTI	550128A
1.7 CDTI	550141A
1.7 CDTI	550389
1.7 CDTI	550554
1.7 CDTI	550554A
1.7 CDTI	550712
1.7 CDTI	550729
1.7 CDTI	550729A
1.7 CDTI	551191
1.7 CDTI	551191A
1.7 CDTI	551580A
1.7 DI	550126
1.7 DI	550126A
1.7 DI	550141A
1.7 DI	550741A
1.7 DI	551191
1.7 DI	551191A
1.7 DI	551580A
1.7 DTI	550126
1.7 DTI	550126A
1.7 DTI	550141A
1.7 DTI	550710A
1.7 DTI	550741A
1.7 DTI	551191
1.7 DTI	551191A
1.7 DTI	551580A
1.8	550059
1.8	550059A
1.8	550197
1.8	550212
1.8	550710A
1.8	550712
1.8	551191
1.8	551191A

CORSA C Cassone / coda spiovente (X01)

1.2	550002
1.2	550002A
1.2	550061
1.2	550061A
1.2	550084
1.2	550084A
1.2	550292
1.2	550292A
1.2	550305A
1.2	550615
1.2	550700
1.2	550700A
1.2	550712
1.2	550781
1.2	550781A
1.2	551191
1.2	551191A
1.2	551429A
1.2	551458
1.2 16V	550061
1.2 16V	550061A
1.2 16V	550084
1.2 16V	550084A
1.2 16V	550292
1.2 16V	550292A
1.2 16V	550305A
1.2 16V	550700
1.2 16V	550700A
1.2 16V	550710A
1.2 16V	551191
1.2 16V	551191A
1.2 16V	551412
1.3 CDTI 16V	550002
1.3 CDTI 16V	550002A
1.3 CDTI 16V	550003
1.3 CDTI 16V	550003A
1.3 CDTI 16V	550097
1.3 CDTI 16V	550097A
1.3 CDTI 16V	550949
1.3 CDTI 16V	550949A
1.3 CDTI 16V	551010
1.3 CDTI 16V	551023
1.3 CDTI 16V	551023A
1.3 CDTI 16V	551191
1.3 CDTI 16V	551191A
1.3 CDTI 16V	551365
1.3 CDTI 16V	551365A
1.4	550061
1.4	550061A
1.4	550084
1.4	550084A
1.4	550140A
1.4	550292
1.4	550292A
1.4	550305A
1.4	550615
1.4	550700
1.4	550700A
1.4	550710A
1.4	550712

Original equipment numbers and pictures in this catalogue are used for reference purposes only.

ERA S.r.l. Via F. Santi, 15 - 10024 Moncalieri (TO) Italy - Tel. +39 011.6891511 - Fax +39 011.6472862 - italia@eraspares.it - www.eraspares.it

Applicazioni veicolari - Vehicles applications

1.4	550781
1.4	550781A
1.4	551191
1.4	551191A
1.4	551429A
1.4	551458
1.6	550141A
1.6	550700
1.6	550700A
1.6	550710A
1.7 CDTi	550128A
1.7 CDTi	550389
1.7 CDTi	550554
1.7 CDTi	550554A
1.7 CDTi	550712
1.7 CDTi	550729
1.7 CDTi	550729A
1.7 CDTi	551191
1.7 CDTi	551191A
1.7 CDTi	551580A
1.7 DI 16V	550126
1.7 DI 16V	550126A
1.7 DI 16V	550141A
1.7 DI 16V	550741A
1.7 DI 16V	551191
1.7 DI 16V	551191A
1.7 DI 16V	551580A
1.7 DTI 16V	550126
1.7 DTI 16V	550126A
1.7 DTI 16V	550141A
1.7 DTI 16V	550710A
1.7 DTI 16V	550741A
1.7 DTI 16V	551191
1.7 DTI 16V	551191A
1.7 DTI 16V	551272
1.7 DTI 16V	551580A

CORSA CLASSIC Tre volumi

1.4	550034A
1.4	550050
1.4	550050A
1.4	550052
1.4	550052A
1.4	550053
1.4	550053A
1.4	550054
1.4	550054A
1.4	550061
1.4	550061A
1.4	550077A
1.4	550084
1.4	550084A
1.4	550129
1.4	550129A
1.4	550140A
1.4	550141A
1.4	550145A
1.4	550146A
1.4	550292
1.4	550292A
1.4	550305A
1.4	550577A
1.4	550615
1.4	550700
1.4	550700A
1.4	550710A
1.4	550712
1.4	550781
1.4	550781A

CORSA D (S07)

1.0	550061
1.0	550061A
1.0	550084
1.0	550084A
1.0	550292
1.0	550292A
1.0	550305A
1.0	550492
1.0	550492A
1.0	550615
1.0	550700
1.0	550700A
1.0	550712
1.0	550730A
1.0	550781
1.0	550781A
1.0	551191
1.0	551191A
1.0	551238
1.0	551238A
1.0	551270
1.0	551429A
1.0	551458
1.2	550002
1.2	550002A
1.2	550061
1.2	550061A
1.2	550084
1.2	550084A
1.2	550292
1.2	550292A
1.2	550305A
1.2	550492
1.2	550492A
1.2	550613
1.2	550615
1.2	550700
1.2	550700A
1.2	550712
1.2	550721
1.2	550781
1.2	550781A
1.2	551191
1.2	551191A
1.2	551238
1.2	551238A
1.2	551269
1.2	551270
1.2	551305
1.2	551429A
1.2	551458
1.2	551590
1.2 LPG	550002
1.2 LPG	550002A
1.2 LPG	550061
1.2 LPG	550061A
1.2 LPG	550084
1.2 LPG	550084A
1.2 LPG	550292
1.2 LPG	550292A
1.2 LPG	550305A
1.2 LPG	550492
1.2 LPG	550492A
1.2 LPG	550613
1.2 LPG	550615
1.2 LPG	550700
1.2 LPG	550700A
1.2 LPG	550712
1.2 LPG	550721
1.2 LPG	550781
1.2 LPG	550781A
1.2 LPG	551191
1.2 LPG	551191A
1.2 LPG	551238
1.2 LPG	551238A
1.2 LPG	551270
1.2 LPG	551305
1.2 LPG	551429A
1.2 LPG	551458
1.2 LPG	551590
1.3 CDTI	550002
1.3 CDTI	550002A
1.3 CDTI	550003
1.3 CDTI	550003A
1.3 CDTI	550097
1.3 CDTI	550097A
1.3 CDTI	550565
1.3 CDTI	550712
1.3 CDTI	550729
1.3 CDTI	550729A
1.3 CDTI	550732
1.3 CDTI	550732A
1.3 CDTI	550734
1.3 CDTI	550734A
1.3 CDTI	550901
1.3 CDTI	550901A
1.3 CDTI	550949
1.3 CDTI	550949A
1.3 CDTI	551010
1.3 CDTI	551035
1.3 CDTI	551035A
1.3 CDTI	551191
1.3 CDTI	551191A
1.3 CDTI	551223
1.3 CDTI	551270
1.3 CDTI	551365
1.3 CDTI	551365A
1.4	550061
1.4	550061A
1.4	550084
1.4	550084A
1.4	550140A
1.4	550292
1.4	550292A
1.4	550305A
1.4	550492
1.4	550492A
1.4	550493
1.4	550613
1.4	550615
1.4	550700
1.4	550700A
1.4	550710A
1.4	550712
1.4	550721
1.4	550734
1.4	550734A
1.4	550781
1.4	550781A
1.4	551191
1.4	551191A
1.4	551238
1.4	551238A
1.4	551270
1.4	551458
1.4	551590
1.4 LPG	550061
1.4 LPG	550061A
1.4 LPG	550084
1.4 LPG	550084A
1.4 LPG	550140A
1.4 LPG	550292
1.4 LPG	550292A
1.4 LPG	550305A
1.4 LPG	550492
1.4 LPG	550492A
1.4 LPG	550613
1.4 LPG	550615
1.4 LPG	550700
1.4 LPG	550700A
1.4 LPG	550710A
1.4 LPG	550712
1.4 LPG	550721
1.4 LPG	550781
1.4 LPG	550781A
1.4 LPG	551191
1.4 LPG	551191A

Original equipment numbers and pictures in this catalogue are used for reference purposes only.

ERA S.r.l. Via F. Santi, 15 - 10024 Moncalieri (TO) Italy - Tel. +39 011.6891511 - Fax +39 011.6472862 - italia@eraspares.it - www.eraspares.it

Applicazioni veicolari - Vehicles applications

1.4 LPG	551238
1.4 LPG	551238A
1.4 LPG	551270
1.4 LPG	551429A
1.4 LPG	551458
1.6 T	550239A
1.6 T	550292
1.6 T	550292A
1.6 T	550305A
1.6 T	550364
1.6 T	550364A
1.6 T	550367A
1.6 T	550492
1.6 T	550492A
1.6 T	550493
1.6 T	550615
1.6 T	550712
1.6 T	550831
1.6 T	550831A
1.6 Turbo	550292
1.6 Turbo	550292A
1.6 Turbo	550305A
1.6 Turbo	550364
1.6 Turbo	550364A
1.6 Turbo	550492
1.6 Turbo	550492A
1.6 Turbo	550712
1.6 Turbo	550831
1.6 Turbo	550831A
1.6 Turbo	551191
1.6 Turbo	551191A
1.6 Turbo	551587A
1.7 CDTI	550565
1.7 CDTI	550613
1.7 CDTI	550712
1.7 CDTI	550721
1.7 CDTI	550729
1.7 CDTI	550729A
1.7 CDTI	550732
1.7 CDTI	550732A
1.7 CDTI	550734
1.7 CDTI	550734A
1.7 CDTI	550735
1.7 CDTI	550911
1.7 CDTI	550911A
1.7 CDTI	551024
1.7 CDTI	551024A
1.7 CDTI	551045
1.7 CDTI	551045A
1.7 CDTI	551046
1.7 CDTI	551046A
1.7 CDTI	551191
1.7 CDTI	551191A
1.7 CDTI	551238
1.7 CDTI	551238A
1.7 CDTI	551602A

CORSA D Cassone / coda spiovente (S07)

1.0	550292
1.0	550292A
1.0	550305A
1.0	550492
1.0	550492A
1.0	550615
1.0	550712
1.0	550730A
1.0	551191
1.0	551191A
1.0	551238
1.0	551238A
1.0	551458
1.2	550002
1.2	550002A
1.2	550061
1.2	550061A
1.2	550084
1.2	550084A
1.2	550292
1.2	550292A
1.2	550305A
1.2	550492
1.2	550492A
1.2	550613
1.2	550615
1.2	550700
1.2	550700A
1.2	550712
1.2	550721
1.2	550781
1.2	550781A
1.2	551191
1.2	551191A
1.2	551238
1.2	551238A
1.2	551270
1.2	551429A
1.2	551458
1.2	551590
1.3 CDTI	550002
1.3 CDTI	550002A
1.3 CDTI	550003
1.3 CDTI	550003A
1.3 CDTI	550097
1.3 CDTI	550097A
1.3 CDTI	550712
1.3 CDTI	550732
1.3 CDTI	550732A
1.3 CDTI	550734
1.3 CDTI	550734A
1.3 CDTI	550901
1.3 CDTI	550901A
1.3 CDTI	550949
1.3 CDTI	550949A
1.3 CDTI	551010
1.3 CDTI	551035
1.3 CDTI	551035A
1.3 CDTI	551191
1.3 CDTI	551191A
1.3 CDTI	551223
1.3 CDTI	551270
1.3 CDTI	551365
1.3 CDTI	551365A
1.6	551587A

CORSA E (X15)

1.0	551019
1.0	551019A
1.0	551219
1.0	551222
1.0	551306
1.0	551309
1.0	551311
1.0	551313
1.0	551345
1.2	550492
1.2	550492A
1.2	550613
1.2	550615
1.2	551458
1.3 CDTI	550734
1.3 CDTI	550734A
1.3 CDTI	550954
1.3 CDTI	551014
1.3 CDTI	551036
1.3 CDTI	551347
1.4	550492
1.4	550492A
1.4	550613
1.4	550615
1.4	551458
1.4 LPG	550492
1.4 LPG	550492A
1.4 LPG	550613
1.4 LPG	550615
1.4 LPG	551458
1.4 Turbo	550493
1.4 Turbo	550613
1.4 Turbo	550615
1.4 Turbo	550734
1.4 Turbo	550734A
1.4 Turbo	551238
1.4 Turbo	551238A
1.4 Turbo	551458
1.6 Turbo	550492
1.6 Turbo	550492A
1.6 Turbo	550493
1.6 Turbo	550615
1.6 Turbo	550731A
1.6 Turbo	550734
1.6 Turbo	550734A
1.6 Turbo	550831
1.6 Turbo	550831A
1.6 Turbo	551458

CORSA E Cassone / coda spiovente (X15)

1.2	550492
1.2	550492A
1.2	550615
1.2	551458
1.3 CDTI	550734
1.3 CDTI	550734A
1.3 CDTI	550954
1.3 CDTI	551014
1.3 CDTI	551036
1.3 CDTI	551347
1.4	550492
1.4	550492A
1.4	550615
1.4	551458

CORSA F

1.2	550657A

CORSA Utility Pick-up

1.3	550140A
1.4	550034A
1.4	550050
1.4	550050A
1.4	550052
1.4	550052A
1.4	550053
1.4	550053A
1.4	550054
1.4	550054A
1.4	550077A
1.4	550129
1.4	550129A
1.4	550140A
1.4	550141A
1.4	550146A
1.4	550577A
1.4	550700
1.4	550700A
1.4	550710A
1.7 Di	550126
1.7 Di	550126A
1.7 Di	550741A
1.7 DTi	550126
1.7 DTi	550126A
1.7 DTi	550141A
1.7 DTi	550710A
1.7 DTi	550741A
1.8	550710A
1.8	550713A

CROSSLAND X / CROSSLAND (P17, P2QO)

1.2	550657A
1.2 LPG	550657A

Original equipment numbers and pictures in this catalogue are used for reference purposes only.

ERA S.r.l. Via F. Santi, 15 - 10024 Moncalieri (TO) Italy - Tel. +39 011.6891511 - Fax +39 011.6472862 - italia@eraspares.it - www.eraspares.it

Applicazioni veicolari - Vehicles applications

FRONTERA A (U92)	
2.2 i	550068A
2.2 i	550144A
2.2 i	550146A
2.2 i	550286
2.2 i	550367A
2.2 i	550490A
2.2 i	550690A
2.2 i	550692
2.2 i	550692A

FRONTERA A Sport (U92)	
2.0 i	550068A
2.0 i	550144A
2.0 i	550199A
2.0 i	550286
2.0 i	550581A
2.0 i	550690A

FRONTERA B (U99)	
2.2 DTI	550192A
2.2 DTI	550367A
2.2 DTI	550701
2.2 DTI	550734
2.2 DTI	550734A
2.2 DTI	551191
2.2 DTI	551191A
2.2 i	550054
2.2 i	550054A
2.2 i	550141A
2.2 i	550146A
2.2 i	550153
2.2 i	550153A
2.2 i	551191
2.2 i	551191A
3.2 i	550141A
3.2 i	550622A
3.2 i	551191
3.2 i	551191A

GRANDLAND / GRANDLAND X (A18, P1UO)	
1.2	550657A

GT Cabriolet (M07)	
2.0	550724
2.0	550835
2.0	550835A
2.0	551192A
2.0	551221A

INSIGNIA A (G09)	
1.4	550492
1.4	550492A
1.4	550493
1.4	550613
1.4	550615
1.4	550721
1.4	550734
1.4	550734A
1.4	551191
1.4	551191A
1.4	551238
1.4	551238A
1.4	551458
1.4 LPG	550492
1.4 LPG	550492A
1.4 LPG	550493
1.4 LPG	550613
1.4 LPG	550615
1.4 LPG	550721
1.4 LPG	550734
1.4 LPG	550734A
1.4 LPG	551191
1.4 LPG	551191A
1.4 LPG	551238
1.4 LPG	551238A
1.4 LPG	551458
1.6	550305A
1.6	550492
1.6	550492A
1.6	550574
1.6	550574A
1.6	550700
1.6	550700A
1.6	550712
1.6	550730A
1.6	550731A
1.6	550733
1.6	550736
1.6	550830
1.6	550830A
1.6	550831
1.6	550831A
1.6	551191
1.6	551191A
1.6	551587A
1.6 CDTi	551014
1.6 CDTi	551030
1.6 CDTi	551191
1.6 CDTi	551191A
1.6 CDTi	551220
1.6 CDTi	551224
1.6 SIDI	550825
1.6 SIDI	550826
1.6 SIDI	551191
1.6 SIDI	551191A
1.6 Turbo	550239A
1.6 Turbo	550292
1.6 Turbo	550292A
1.6 Turbo	550305A
1.6 Turbo	550364
1.6 Turbo	550364A
1.6 Turbo	550367A
1.6 Turbo	550492
1.6 Turbo	550492A
1.6 Turbo	550493
1.6 Turbo	550615
1.6 Turbo	550712
1.6 Turbo	550731A
1.6 Turbo	550831
1.6 Turbo	550831A
1.6 Turbo	551191
1.6 Turbo	551191A
1.6 Turbo	551458
1.6 Turbo	551587A
1.8	550492
1.8	550492A
1.8	550574
1.8	550574A
1.8	550700
1.8	550700A
1.8	550712
1.8	550730A
1.8	550731A
1.8	550733
1.8	550736
1.8	550830
1.8	550830A
1.8	550831
1.8	550831A
1.8	551191
1.8	551191A
1.8	551587A
2.0 Biturbo CDTI	550000
2.0 Biturbo CDTI	550001
2.0 Biturbo CDTI	550001A
2.0 Biturbo CDTI	550732
2.0 Biturbo CDTI	550732A
2.0 Biturbo CDTI	550754
2.0 Biturbo CDTI	550828
2.0 Biturbo CDTI	550828A
2.0 Biturbo CDTI	550829
2.0 Biturbo CDTI	550955
2.0 Biturbo CDTI	550994
2.0 Biturbo CDTI	551041
2.0 Biturbo CDTI	551042
2.0 Biturbo CDTI	551042A
2.0 Biturbo CDTI	551191
2.0 Biturbo CDTI	551191A
2.0 Biturbo CDTI 4x4	550000
2.0 Biturbo CDTI 4x4	550001
2.0 Biturbo CDTI 4x4	550001A
2.0 Biturbo CDTI 4x4	550732
2.0 Biturbo CDTI 4x4	550732A
2.0 Biturbo CDTI 4x4	550754
2.0 Biturbo CDTI 4x4	550828
2.0 Biturbo CDTI 4x4	550828A
2.0 Biturbo CDTI 4x4	550829
2.0 Biturbo CDTI 4x4	550955
2.0 Biturbo CDTI 4x4	550994
2.0 Biturbo CDTI 4x4	551041
2.0 Biturbo CDTI 4x4	551042
2.0 Biturbo CDTI 4x4	551042A
2.0 Biturbo CDTI 4x4	551191
2.0 Biturbo CDTI 4x4	551191A
2.0 CDTI	550000
2.0 CDTI	550001
2.0 CDTI	550001A
2.0 CDTI	550732
2.0 CDTI	550732A
2.0 CDTI	550734
2.0 CDTI	550734A
2.0 CDTI	550828
2.0 CDTI	550828A
2.0 CDTI	550829
2.0 CDTI	550955
2.0 CDTI	551010
2.0 CDTI	551014
2.0 CDTI	551038
2.0 CDTI	551038A
2.0 CDTI	551039
2.0 CDTI	551039A
2.0 CDTI	551040
2.0 CDTI	551042
2.0 CDTI	551042A
2.0 CDTI	551191
2.0 CDTI	551191A
2.0 CDTI 4x4	550000
2.0 CDTI 4x4	550001
2.0 CDTI 4x4	550001A
2.0 CDTI 4x4	550732
2.0 CDTI 4x4	550732A
2.0 CDTI 4x4	550734
2.0 CDTI 4x4	550734A
2.0 CDTI 4x4	550828
2.0 CDTI 4x4	550828A
2.0 CDTI 4x4	550829
2.0 CDTI 4x4	550955
2.0 CDTI 4x4	551010
2.0 CDTI 4x4	551014
2.0 CDTI 4x4	551038
2.0 CDTI 4x4	551038A
2.0 CDTI 4x4	551039
2.0 CDTI 4x4	551039A
2.0 CDTI 4x4	551040
2.0 CDTI 4x4	551042
2.0 CDTI 4x4	551042A
2.0 CDTI 4x4	551191
2.0 CDTI 4x4	551191A
2.0 E85 Turbo	550724
2.0 E85 Turbo	550835
2.0 E85 Turbo	550835A
2.0 E85 Turbo	550950
2.0 E85 Turbo	551191
2.0 E85 Turbo	551191A
2.0 E85 Turbo	551192A
2.0 E85 Turbo	551221A
2.0 Turbo	550724

Original equipment numbers and pictures in this catalogue are used for reference purposes only.

ERA S.r.l. Via F. Santi, 15 - 10024 Moncalieri (TO) Italy - Tel. +39 011.6891511 - Fax +39 011.6472862 - italia@eraspares.it - www.eraspares.it

Applicazioni veicolari - Vehicles applications

2.0 Turbo	550835
2.0 Turbo	550835A
2.0 Turbo	550950
2.0 Turbo	551191
2.0 Turbo	551191A
2.0 Turbo	551192A
2.0 Turbo	551221A
2.0 Turbo 4x4	550724
2.0 Turbo 4x4	550835
2.0 Turbo 4x4	550835A
2.0 Turbo 4x4	550950
2.0 Turbo 4x4	551191
2.0 Turbo 4x4	551191A
2.0 Turbo 4x4	551192A
2.0 Turbo 4x4	551221A
2.8 V6 Turbo 4x4	550364
2.8 V6 Turbo 4x4	550364A
2.8 V6 Turbo 4x4	550812
2.8 V6 Turbo 4x4	550812A
2.8 V6 Turbo 4x4	550834
2.8 V6 Turbo 4x4	550836
2.8 V6 Turbo 4x4	551191
2.8 V6 Turbo 4x4	551191A
2.8 V6 Turbo 4x4	551225
2.8 V6 Turbo OPC 4x4	550364
2.8 V6 Turbo OPC 4x4	550364A
2.8 V6 Turbo OPC 4x4	550812
2.8 V6 Turbo OPC 4x4	550812A
2.8 V6 Turbo OPC 4x4	550834
2.8 V6 Turbo OPC 4x4	550836
2.8 V6 Turbo OPC 4x4	551191
2.8 V6 Turbo OPC 4x4	551191A
2.8 V6 Turbo OPC 4x4	551225

INSIGNIA A Country Tourer (G09)	
1.6 CDTi	551191
1.6 CDTi	551191A
1.6 SIDI	551191
1.6 SIDI	551191A
2.0 CDTi	550000
2.0 CDTi	550734
2.0 CDTi	550734A
2.0 CDTi	551010
2.0 CDTi	551191
2.0 CDTi	551191A
2.0 CDTi 4x4	550000
2.0 CDTi 4x4	550734
2.0 CDTi 4x4	550734A
2.0 CDTi 4x4	551010
2.0 CDTi 4x4	551191
2.0 CDTi 4x4	551191A
2.0 Turbo 4x4	551191
2.0 Turbo 4x4	551191A

INSIGNIA A Sports Tourer (G09)	
1.4	550492
1.4	550492A
1.4	550493
1.4	550613
1.4	550615
1.4	550721
1.4	550734
1.4	550734A
1.4	551191
1.4	551191A
1.4	551238
1.4	551238A
1.4	551458
1.4 LPG	550492
1.4 LPG	550492A
1.4 LPG	550493
1.4 LPG	550613
1.4 LPG	550615
1.4 LPG	550721
1.4 LPG	550734
1.4 LPG	550734A
1.4 LPG	551191
1.4 LPG	551191A
1.4 LPG	551238
1.4 LPG	551238A
1.4 LPG	551458
1.6	550305A
1.6	550492
1.6	550492A
1.6	550574
1.6	550574A
1.6	550700
1.6	550700A
1.6	550712
1.6	550730A
1.6	550731A
1.6	550733
1.6	550736
1.6	550830
1.6	550830A
1.6	550831
1.6	550831A
1.6	551191
1.6	551191A
1.6	551587A
1.6 CDTi	551014
1.6 CDTi	551030
1.6 CDTi	551191
1.6 CDTi	551191A
1.6 CDTi	551220
1.6 CDTi	551224
1.6 SIDI	550825
1.6 SIDI	550826
1.6 SIDI	551191
1.6 SIDI	551191A
1.6 Turbo	550239A
1.6 Turbo	550292
1.6 Turbo	550292A
1.6 Turbo	550305A
1.6 Turbo	550364
1.6 Turbo	550364A
1.6 Turbo	550367A
1.6 Turbo	550492
1.6 Turbo	550492A
1.6 Turbo	550493
1.6 Turbo	550615
1.6 Turbo	550712
1.6 Turbo	550731A
1.6 Turbo	550831
1.6 Turbo	550831A
1.6 Turbo	551191
1.6 Turbo	551191A
1.6 Turbo	551458
1.6 Turbo	551587A
1.8	550492
1.8	550492A
1.8	550574
1.8	550574A
1.8	550700
1.8	550700A
1.8	550712
1.8	550730A
1.8	550731A
1.8	550733
1.8	550736
1.8	550830
1.8	550830A
1.8	550831
1.8	550831A
1.8	551191
1.8	551191A
1.8	551587A
2.0 Biturbo CDTI	550000
2.0 Biturbo CDTI	550001
2.0 Biturbo CDTI	550001A
2.0 Biturbo CDTI	550732
2.0 Biturbo CDTI	550732A
2.0 Biturbo CDTI	550754
2.0 Biturbo CDTI	550828
2.0 Biturbo CDTI	550828A
2.0 Biturbo CDTI	550829
2.0 Biturbo CDTI	550955
2.0 Biturbo CDTI	550994
2.0 Biturbo CDTI	551010
2.0 Biturbo CDTI	551041
2.0 Biturbo CDTI	551042
2.0 Biturbo CDTI	551042A
2.0 Biturbo CDTI	551191
2.0 Biturbo CDTI	551191A
2.0 Biturbo CDTI 4x4	550000
2.0 Biturbo CDTI 4x4	550001
2.0 Biturbo CDTI 4x4	550001A
2.0 Biturbo CDTI 4x4	550732
2.0 Biturbo CDTI 4x4	550732A
2.0 Biturbo CDTI 4x4	550754
2.0 Biturbo CDTI 4x4	550828
2.0 Biturbo CDTI 4x4	550828A
2.0 Biturbo CDTI 4x4	550829
2.0 Biturbo CDTI 4x4	550955
2.0 Biturbo CDTI 4x4	550994
2.0 Biturbo CDTI 4x4	551010
2.0 Biturbo CDTI 4x4	551041
2.0 Biturbo CDTI 4x4	551042
2.0 Biturbo CDTI 4x4	551042A
2.0 Biturbo CDTI 4x4	551191
2.0 Biturbo CDTI 4x4	551191A
2.0 CDTI	550000
2.0 CDTI	550001
2.0 CDTI	550001A
2.0 CDTI	550732
2.0 CDTI	550732A
2.0 CDTI	550734
2.0 CDTI	550734A
2.0 CDTI	550828
2.0 CDTI	550828A
2.0 CDTI	550829
2.0 CDTI	550955
2.0 CDTI	551010
2.0 CDTI	551014
2.0 CDTI	551038
2.0 CDTI	551038A
2.0 CDTI	551039
2.0 CDTI	551039A
2.0 CDTI	551040
2.0 CDTI	551042
2.0 CDTI	551042A
2.0 CDTI	551191
2.0 CDTI	551191A
2.0 CDTI 4x4	550000
2.0 CDTI 4x4	550001
2.0 CDTI 4x4	550001A
2.0 CDTI 4x4	550732
2.0 CDTI 4x4	550732A
2.0 CDTI 4x4	550734
2.0 CDTI 4x4	550734A
2.0 CDTI 4x4	550828
2.0 CDTI 4x4	550828A
2.0 CDTI 4x4	550829
2.0 CDTI 4x4	550955
2.0 CDTI 4x4	551010
2.0 CDTI 4x4	551014
2.0 CDTI 4x4	551038
2.0 CDTI 4x4	551038A
2.0 CDTI 4x4	551039
2.0 CDTI 4x4	551039A
2.0 CDTI 4x4	551040
2.0 CDTI 4x4	551042
2.0 CDTI 4x4	551042A
2.0 CDTI 4x4	551191
2.0 CDTI 4x4	551191A
2.0 E85 Turbo	550724
2.0 E85 Turbo	550835
2.0 E85 Turbo	550835A

Original equipment numbers and pictures in this catalogue are used for reference purposes only.

ERA S.r.l. Via F. Santi, 15 - 10024 Moncalieri (TO) Italy - Tel. +39 011.6891511 - Fax +39 011.6472862 - italia@eraspares.it - www.eraspares.it

Applicazioni veicolari - Vehicles applications

2.0 E85 Turbo	550950
2.0 E85 Turbo	551191
2.0 E85 Turbo	551191A
2.0 E85 Turbo	551192A
2.0 E85 Turbo	551221A
2.0 Turbo	550724
2.0 Turbo	550835
2.0 Turbo	550835A
2.0 Turbo	550950
2.0 Turbo	551191
2.0 Turbo	551191A
2.0 Turbo	551192A
2.0 Turbo	551221A
2.0 Turbo 4x4	550724
2.0 Turbo 4x4	550835
2.0 Turbo 4x4	550835A
2.0 Turbo 4x4	550950
2.0 Turbo 4x4	551191
2.0 Turbo 4x4	551191A
2.0 Turbo 4x4	551192A
2.0 Turbo 4x4	551221A
2.8 V6 Turbo 4x4	550364
2.8 V6 Turbo 4x4	550364A
2.8 V6 Turbo 4x4	550812
2.8 V6 Turbo 4x4	550812A
2.8 V6 Turbo 4x4	550834
2.8 V6 Turbo 4x4	550836
2.8 V6 Turbo 4x4	551191
2.8 V6 Turbo 4x4	551191A
2.8 V6 Turbo 4x4	551225
2.8 V6 Turbo OPC 4x4	550364
2.8 V6 Turbo OPC 4x4	550364A
2.8 V6 Turbo OPC 4x4	550812
2.8 V6 Turbo OPC 4x4	550812A
2.8 V6 Turbo OPC 4x4	550834
2.8 V6 Turbo OPC 4x4	550836
2.8 V6 Turbo OPC 4x4	551191
2.8 V6 Turbo OPC 4x4	551191A
2.8 V6 Turbo OPC 4x4	551225

INSIGNIA A Tre volumi (G09)

1.4	550492
1.4	550492A
1.4	550493
1.4	550613
1.4	550615
1.4	550721
1.4	550734
1.4	550734A
1.4	551191
1.4	551191A
1.4	551238
1.4	551238A
1.4	551458
1.4 LPG	550492
1.4 LPG	550492A
1.4 LPG	550493
1.4 LPG	550613
1.4 LPG	550615
1.4 LPG	550721
1.4 LPG	550734
1.4 LPG	550734A
1.4 LPG	551191
1.4 LPG	551191A
1.4 LPG	551238
1.4 LPG	551238A
1.4 LPG	551458
1.6	550305A
1.6	550492
1.6	550492A
1.6	550574
1.6	550574A
1.6	550700
1.6	550700A
1.6	550712
1.6	550730A
1.6	550731A
1.6	550733
1.6	550736
1.6	550830
1.6	550830A
1.6	550831
1.6	550831A
1.6	551191
1.6	551191A
1.6	551587A
1.6 CDTi	551014
1.6 CDTi	551030
1.6 CDTi	551191
1.6 CDTi	551191A
1.6 CDTi	551220
1.6 CDTi	551224
1.6 SIDI	550825
1.6 SIDI	550826
1.6 SIDI	551191
1.6 SIDI	551191A
1.6 Turbo	550239A
1.6 Turbo	550292
1.6 Turbo	550292A
1.6 Turbo	550305A
1.6 Turbo	550364
1.6 Turbo	550364A
1.6 Turbo	550367A
1.6 Turbo	550492
1.6 Turbo	550492A
1.6 Turbo	550493
1.6 Turbo	550615
1.6 Turbo	550712
1.6 Turbo	550731A
1.6 Turbo	550831
1.6 Turbo	550831A
1.6 Turbo	551191
1.6 Turbo	551191A
1.6 Turbo	551458
1.6 Turbo	551587A
1.8	550492
1.8	550492A
1.8	550574
1.8	550574A
1.8	550700
1.8	550700A
1.8	550712
1.8	550730A
1.8	550731A
1.8	550732
1.8	550732A
1.8	550733
1.8	550736
1.8	550830
1.8	550830A
1.8	550831
1.8	550831A
1.8	551191
1.8	551191A
1.8	551587A
2.0 Biturbo CDTI	550000
2.0 Biturbo CDTI	550001
2.0 Biturbo CDTI	550001A
2.0 Biturbo CDTI	550732
2.0 Biturbo CDTI	550732A
2.0 Biturbo CDTI	550754
2.0 Biturbo CDTI	550828
2.0 Biturbo CDTI	550828A
2.0 Biturbo CDTI	550829
2.0 Biturbo CDTI	550955
2.0 Biturbo CDTI	550994
2.0 Biturbo CDTI	551010
2.0 Biturbo CDTI	551041
2.0 Biturbo CDTI	551042
2.0 Biturbo CDTI	551042A
2.0 Biturbo CDTI	551191
2.0 Biturbo CDTI	551191A
2.0 Biturbo CDTI 4x4	550000
2.0 Biturbo CDTI 4x4	550001
2.0 Biturbo CDTI 4x4	550001A
2.0 Biturbo CDTI 4x4	550732
2.0 Biturbo CDTI 4x4	550732A
2.0 Biturbo CDTI 4x4	550754
2.0 Biturbo CDTI 4x4	550828
2.0 Biturbo CDTI 4x4	550828A
2.0 Biturbo CDTI 4x4	550829
2.0 Biturbo CDTI 4x4	550955
2.0 Biturbo CDTI 4x4	550994
2.0 Biturbo CDTI 4x4	551010
2.0 Biturbo CDTI 4x4	551041
2.0 Biturbo CDTI 4x4	551042
2.0 Biturbo CDTI 4x4	551042A
2.0 Biturbo CDTI 4x4	551191
2.0 Biturbo CDTI 4x4	551191A
2.0 CDTI	550000
2.0 CDTI	550001
2.0 CDTI	550001A
2.0 CDTI	550732
2.0 CDTI	550732A
2.0 CDTI	550734
2.0 CDTI	550734A
2.0 CDTI	550828
2.0 CDTI	550828A
2.0 CDTI	550829
2.0 CDTI	550955
2.0 CDTI	551010
2.0 CDTI	551014
2.0 CDTI	551038
2.0 CDTI	551038A
2.0 CDTI	551039
2.0 CDTI	551039A
2.0 CDTI	551040
2.0 CDTI	551042
2.0 CDTI	551042A
2.0 CDTI	551191
2.0 CDTI	551191A
2.0 CDTI 4x4	550000
2.0 CDTI 4x4	550001
2.0 CDTI 4x4	550001A
2.0 CDTI 4x4	550732
2.0 CDTI 4x4	550732A
2.0 CDTI 4x4	550734
2.0 CDTI 4x4	550734A
2.0 CDTI 4x4	550828
2.0 CDTI 4x4	550828A
2.0 CDTI 4x4	550829
2.0 CDTI 4x4	550955
2.0 CDTI 4x4	551010
2.0 CDTI 4x4	551014
2.0 CDTI 4x4	551038
2.0 CDTI 4x4	551038A
2.0 CDTI 4x4	551039
2.0 CDTI 4x4	551039A
2.0 CDTI 4x4	551040
2.0 CDTI 4x4	551042
2.0 CDTI 4x4	551042A
2.0 CDTI 4x4	551191
2.0 CDTI 4x4	551191A
2.0 Turbo	550724
2.0 Turbo	550835
2.0 Turbo	550835A
2.0 Turbo	550950
2.0 Turbo	551191
2.0 Turbo	551191A
2.0 Turbo	551192A
2.0 Turbo	551221A
2.0 Turbo 4x4	550724
2.0 Turbo 4x4	550835
2.0 Turbo 4x4	550835A
2.0 Turbo 4x4	550950
2.0 Turbo 4x4	551191
2.0 Turbo 4x4	551191A
2.0 Turbo 4x4	551192A

Original equipment numbers and pictures in this catalogue are used for reference purposes only.

ERA S.r.l. Via F. Santi, 15 - 10024 Moncalieri (TO) Italy - Tel. +39 011.6891511 - Fax +39 011.6472862 - italia@eraspares.it - www.eraspares.it

Applicazioni veicolari - Vehicles applications

2.0 Turbo 4x4	551221A
2.0 Turbo E85	550724
2.0 Turbo E85	550835
2.0 Turbo E85	550835A
2.0 Turbo E85	550950
2.0 Turbo E85	551191
2.0 Turbo E85	551191A
2.0 Turbo E85	551192A
2.0 Turbo E85	551221A
2.8 V6 Turbo 4x4	550364
2.8 V6 Turbo 4x4	550364A
2.8 V6 Turbo 4x4	550812
2.8 V6 Turbo 4x4	550812A
2.8 V6 Turbo 4x4	550834
2.8 V6 Turbo 4x4	550836
2.8 V6 Turbo 4x4	551191
2.8 V6 Turbo 4x4	551191A
2.8 V6 Turbo 4x4	551225
2.8 V6 Turbo OPC 4x4	550364
2.8 V6 Turbo OPC 4x4	550364A
2.8 V6 Turbo OPC 4x4	550812
2.8 V6 Turbo OPC 4x4	550812A
2.8 V6 Turbo OPC 4x4	550834
2.8 V6 Turbo OPC 4x4	550836
2.8 V6 Turbo OPC 4x4	551191
2.8 V6 Turbo OPC 4x4	551191A
2.8 V6 Turbo OPC 4x4	551225

INSIGNIA B Country Tourer (Z18)	
2.0 CDTi	550829
2.0 CDTi	550955
2.0 CDTi	551010
2.0 CDTi	551038
2.0 CDTi	551038A
2.0 CDTi	551039
2.0 CDTi	551039A
2.0 CDTi 4x4	550829
2.0 CDTi 4x4	550955
2.0 CDTi 4x4	551010
2.0 CDTi 4x4	551038
2.0 CDTi 4x4	551038A
2.0 CDTi 4x4	551039
2.0 CDTi 4x4	551039A

INSIGNIA B Grand Sport (Z18)	
1.6 CDTi	551014
1.6 CDTi	551030
1.6 CDTi	551220
1.6 CDTi	551224
2.0 CDTi	550829
2.0 CDTi	550955
2.0 CDTi	551010
2.0 CDTi	551038
2.0 CDTi	551038A
2.0 CDTi	551039
2.0 CDTi	551039A
2.0 CDTi 4x4	550829
2.0 CDTi 4x4	550955
2.0 CDTi 4x4	551010
2.0 CDTi 4x4	551038
2.0 CDTi 4x4	551038A
2.0 CDTi 4x4	551039
2.0 CDTi 4x4	551039A

INSIGNIA B Sports Tourer (Z18)	
1.6 CDTi	551014
1.6 CDTi	551030
1.6 CDTi	551220
1.6 CDTi	551224
2.0 CDTi	550829
2.0 CDTi	550955
2.0 CDTi	551010
2.0 CDTi	551038
2.0 CDTi	551038A
2.0 CDTi	551039
2.0 CDTi	551039A
2.0 CDTi 4x4	550829
2.0 CDTi 4x4	550955
2.0 CDTi 4x4	551010
2.0 CDTi 4x4	551038
2.0 CDTi 4x4	551038A

KADETT 2 volumi /Coda spiovente	
1.6	550050
1.6	550050A
1.6	550054
1.6	550054A
1.6	550068A
1.6	550129
1.6	550129A
1.6	550140A
1.6	550145A
1.6	550146A
1.6	550710A
1.8 i	550068A
1.8 i	550140A
1.8 i	550145A
1.8 i	550581A
2.0 i	550068A
2.0 i	550144A
2.0 i	550199A
2.0 i	550286
2.0 i	550581A
2.0 i	550690A

KADETT D (31_-34_, 41_-44_)	
1.3 N	550140A
1.3 S	550140A
1.6 S	550140A
1.8 GT/E	550068A

KADETT D (32_,37_,39, _42)	
1.3 N	550140A
1.3 N	550145A
1.3 S	550140A

KADETT D Station wagon (35_, 36_, 45_, 46_)	
1.3 N	550140A
1.3 S	550140A
1.6 S	550140A

KADETT E (T85)	
1.3 i CAT	550140A
1.3 i CAT	550145A
1.3 N	550140A
1.3 S	550140A
1.4 i	550050
1.4 i	550050A
1.4 i	550054
1.4 i	550054A
1.4 i	550140A
1.4 i	550145A
1.4 i	550700
1.4 i	550700A
1.4 i	550710A
1.4 S	550140A
1.5 TD	550710A
1.6 i	550140A
1.6 i	550145A
1.6 i CAT	550050
1.6 i CAT	550050A
1.6 i CAT	550054
1.6 i CAT	550054A
1.6 i CAT	550068A
1.6 i CAT	550129
1.6 i CAT	550129A
1.6 i CAT	550140A
1.6 i CAT	550145A
1.6 i CAT	550146A
1.6 i CAT	550710A
1.6 S	550140A
1.6 S	550146A

2.0 CDTi 4x4	550829
2.0 CDTi 4x4	550955
2.0 CDTi 4x4	551010
2.0 CDTi 4x4	551038
2.0 CDTi 4x4	551038A

1.8	550068A
1.8	550690A
1.8 i	550068A
1.8 i	550140A
1.8 i	550145A
1.8 i	550581A
1.8 S	550068A
1.8 S	550140A
1.8 S	550145A
1.8 S	550581A
2.0 i	550068A
2.0 i	550144A
2.0 i	550581A
2.0 i	550690A
2.0 i CAT	550068A
2.0 i CAT	550144A
2.0 i CAT	550199A
2.0 i CAT	550286
2.0 i CAT	550581A
2.0 i CAT	550690A

KADETT E 2 volumi /Coda spiovente (T85)	
1.3	550140A
1.3 i CAT	550140A
1.3 i CAT	550145A
1.3 N	550140A
1.3 S	550140A
1.4 i	550050
1.4 i	550050A
1.4 i	550054
1.4 i	550054A
1.4 i	550140A
1.4 i	550145A
1.4 i	550700
1.4 i	550700A
1.4 i	550710A
1.4 S	550050
1.4 S	550050A
1.4 S	550140A
1.4 S	550146A
1.4 S	550577A
1.4 S	550700
1.4 S	550700A
1.4 S	550710A
1.5 TD	550710A
1.6 i	550140A
1.6 i	550145A
1.6 i CAT	550050
1.6 i CAT	550050A
1.6 i CAT	550054
1.6 i CAT	550054A
1.6 i CAT	550068A
1.6 i CAT	550129
1.6 i CAT	550129A
1.6 i CAT	550140A
1.6 i CAT	550145A
1.6 i CAT	550146A
1.6 i CAT	550710A
1.6 S	550140A
1.6 S	550146A
1.8 E	550068A
1.8 E	550140A
1.8 E	550145A
1.8 E	550581A
1.8 GSI	550068A
1.8 i	550068A
1.8 i	550140A
1.8 i	550145A
1.8 i	550581A
1.8 S	550068A
1.8 S	550140A
1.8 S	550145A
1.8 S	550581A
2.0 GSI	550068A
2.0 GSI	550144A
2.0 GSI	550581A

Original equipment numbers and pictures in this catalogue are used for reference purposes only.

ERA S.r.l. Via F. Santi, 15 - 10024 Moncalieri (TO) Italy - Tel. +39 011.6891511 - Fax +39 011.6472862 - italia@eraspares.it - www.eraspares.it

Applicazioni veicolari - Vehicles applications

2.0 GSI	550690A
2.0 GSI 16V	550068A
2.0 GSI 16V	550199A
2.0 GSI 16V	550466A
2.0 GSI 16V	550690A
2.0 GSI 16V CAT	550068A
2.0 GSI 16V CAT	550199A
2.0 GSI 16V CAT	550466A
2.0 GSI 16V CAT	550690A
2.0 GSI CAT	550068A
2.0 GSI CAT	550144A
2.0 GSI CAT	550199A
2.0 GSI CAT	550286
2.0 GSI CAT	550581A
2.0 GSI CAT	550690A

KADETT E Cabriolet (T85)

1.3 S	550140A
1.4 i	550050
1.4 i	550050A
1.4 i	550054
1.4 i	550054A
1.4 i	550140A
1.4 i	550145A
1.4 i	550700
1.4 i	550700A
1.4 i	550710A
1.4 S	550140A
1.6 i	550140A
1.6 i	550145A
1.6 i	550146A
1.6 i CAT	550050
1.6 i CAT	550050A
1.6 i CAT	550054
1.6 i CAT	550054A
1.6 i CAT	550068A
1.6 i CAT	550129
1.6 i CAT	550129A
1.6 i CAT	550140A
1.6 i CAT	550145A
1.6 i CAT	550146A
1.6 i CAT	550710A
2.0	550068A
2.0	550199A
2.0	550466A
2.0	550690A
2.0 i	550068A
2.0 i	550144A
2.0 i	550581A
2.0 i	550690A
2.0 i CAT	550068A
2.0 i CAT	550144A
2.0 i CAT	550199A
2.0 i CAT	550286
2.0 i CAT	550581A
2.0 i CAT	550690A

KADETT E Cassone / Furgonato / Promiscuo (T85)

1.3 N	550140A
1.4 i	550050
1.4 i	550050A
1.4 i	550054
1.4 i	550054A
1.4 i	550140A
1.4 i	550145A
1.4 i	550700
1.4 i	550700A
1.4 i	550710A
1.6 i	550050
1.6 i	550050A
1.6 i	550054
1.6 i	550054A
1.6 i	550068A
1.6 i	550129
1.6 i	550129A
1.6 i	550140A
1.6 i	550145A
1.6 i	550146A
1.6 i	550710A
1.8 i	550068A
1.8 i	550140A
1.8 i	550145A
1.8 i	550581A

KADETT E Combo (T85)

1.3 N	550140A
1.3 S	550140A
1.4 i	550050
1.4 i	550050A
1.4 i	550054
1.4 i	550054A
1.4 i	550140A
1.4 i	550145A
1.4 i	550700
1.4 i	550700A
1.4 i	550710A
1.4 S	550140A
1.6	550140A
1.6	550146A
1.6 i	550050
1.6 i	550050A
1.6 i	550054
1.6 i	550054A
1.6 i	550068A
1.6 i	550129
1.6 i	550129A
1.6 i	550140A
1.6 i	550145A
1.6 i	550146A
1.6 i	550710A
1.7 D	550145A

KADETT E Station wagon (T85)

1.3	550140A
1.3 i CAT	550140A
1.3 i CAT	550145A
1.3 N	550140A
1.3 S	550140A
1.4 i	550050
1.4 i	550050A
1.4 i	550054
1.4 i	550054A
1.4 i	550140A
1.4 i	550145A
1.4 i	550700
1.4 i	550700A
1.4 i	550710A
1.4 S	550140A
1.5 TD	550710A
1.6	550140A
1.6	550146A
1.6 i	550140A
1.6 i	550145A
1.6 i CAT	550050
1.6 i CAT	550050A
1.6 i CAT	550054
1.6 i CAT	550054A
1.6 i CAT	550068A
1.6 i CAT	550129
1.6 i CAT	550129A
1.6 i CAT	550140A
1.6 i CAT	550145A
1.6 i CAT	550146A
1.6 i CAT	550710A
1.6 S	550140A
1.8 E	550068A
1.8 E	550140A
1.8 E	550145A
1.8 E	550581A
1.8 i	550068A
1.8 i	550140A
1.8 i	550145A
1.8 i	550581A
1.8 S	550068A
1.8 S	550140A
1.8 S	550145A
1.8 S	550581A
2.0 i	550068A
2.0 i	550144A
2.0 i	550581A
2.0 i	550690A
2.0 i CAT	550068A
2.0 i CAT	550144A
2.0 i CAT	550199A
2.0 i CAT	550286
2.0 i CAT	550581A
2.0 i CAT	550690A

KARL (C16)

1.0	551219
1.0	551222
1.0	551233
1.0	551306
1.0	551310
1.0 LPG	551219
1.0 LPG	551222
1.0 LPG	551233
1.0 LPG	551310

MANTA B (58_, 59_)

1.3 N	550140A
1.3 S	550140A

MANTA B CC (53_, 55_)

1.3 N	550140A
1.3 S	550140A

MERIVA A MPV / Space wagon (X03)

1.3 CDTI	550002
1.3 CDTI	550002A
1.3 CDTI	550003
1.3 CDTI	550003A
1.3 CDTI	550097
1.3 CDTI	550097A
1.3 CDTI	550712
1.3 CDTI	550732
1.3 CDTI	550732A
1.3 CDTI	550734
1.3 CDTI	550734A
1.3 CDTI	550949
1.3 CDTI	550949A
1.3 CDTI	551010
1.3 CDTI	551023
1.3 CDTI	551023A
1.3 CDTI	551191
1.3 CDTI	551191A
1.3 CDTI	551273
1.3 CDTI	551365
1.3 CDTI	551365A
1.4 16V Twinport	550061
1.4 16V Twinport	550061A
1.4 16V Twinport	550084
1.4 16V Twinport	550084A
1.4 16V Twinport	550140A
1.4 16V Twinport	550292
1.4 16V Twinport	550292A
1.4 16V Twinport	550305A
1.4 16V Twinport	550615
1.4 16V Twinport	550710A
1.4 16V Twinport	550712
1.4 16V Twinport	550781
1.4 16V Twinport	550781A
1.4 16V Twinport	551191
1.4 16V Twinport	551191A
1.4 16V Twinport	551273
1.4 16V Twinport	551429A
1.4 16V Twinport	551458
1.4 16V Twinport LPG	550061

Original equipment numbers and pictures in this catalogue are used for reference purposes only.

ERA S.r.l. Via F. Santi, 15 - 10024 Moncalieri (TO) Italy - Tel. +39 011.6891511 - Fax +39 011.6472862 - italia@eraspares.it - www.eraspares.it

Applicazioni veicolari - Vehicles applications

1.4 16V Twinport LPG	550061A
1.4 16V Twinport LPG	550084
1.4 16V Twinport LPG	550084A
1.4 16V Twinport LPG	550140A
1.4 16V Twinport LPG	550292
1.4 16V Twinport LPG	550292A
1.4 16V Twinport LPG	550305A
1.4 16V Twinport LPG	550615
1.4 16V Twinport LPG	550710A
1.4 16V Twinport LPG	550712
1.4 16V Twinport LPG	550781
1.4 16V Twinport LPG	550781A
1.4 16V Twinport LPG	551191
1.4 16V Twinport LPG	551191A
1.4 16V Twinport LPG	551273
1.4 16V Twinport LPG	551429A
1.4 16V Twinport LPG	551458
1.6	550052
1.6	550052A
1.6	550054
1.6	550054A
1.6	550140A
1.6	550141A
1.6	550281
1.6	550281A
1.6	550492
1.6	550492A
1.6	550648A
1.6	550700
1.6	550700A
1.6	550710A
1.6	550712
1.6	551191
1.6	551191A
1.6	551273
1.6	551587A
1.6 16V	550034A
1.6 16V	550052
1.6 16V	550052A
1.6 16V	550053
1.6 16V	550053A
1.6 16V	550054
1.6 16V	550054A
1.6 16V	550077A
1.6 16V	550078A
1.6 16V	550129
1.6 16V	550129A
1.6 16V	550140A
1.6 16V	550141A
1.6 16V	550146A
1.6 16V	550577A
1.6 16V	550700
1.6 16V	550700A
1.6 16V	550710A
1.6 16V	551191
1.6 16V	551191A
1.6 16V	551273
1.6 Turbo	550239A
1.6 Turbo	550292
1.6 Turbo	550292A
1.6 Turbo	550305A
1.6 Turbo	550364
1.6 Turbo	550364A
1.6 Turbo	550367A
1.6 Turbo	550492
1.6 Turbo	550492A
1.6 Turbo	550493
1.6 Turbo	550615
1.6 Turbo	550712
1.6 Turbo	550831
1.6 Turbo	550831A
1.6 Turbo	551191
1.6 Turbo	551191A
1.6 Turbo	551273
1.6 Turbo	551458
1.6 Turbo	551587A

1.7 CDTI	550128A
1.7 CDTI	550141A
1.7 CDTI	550389
1.7 CDTI	550554
1.7 CDTI	550554A
1.7 CDTI	550565
1.7 CDTI	550712
1.7 CDTI	550729
1.7 CDTI	550729A
1.7 CDTI	550732
1.7 CDTI	550732A
1.7 CDTI	551024
1.7 CDTI	551024A
1.7 CDTI	551043
1.7 CDTI	551191
1.7 CDTI	551191A
1.7 CDTI	551273
1.7 CDTI	551580A
1.7 DTI	550126
1.7 DTI	550126A
1.7 DTI	550141A
1.7 DTI	550710A
1.7 DTI	550741A
1.7 DTI	551191
1.7 DTI	551191A
1.7 DTI	551273
1.7 DTI	551580A
1.8	550059
1.8	550059A
1.8	550197
1.8	550212
1.8	550710A
1.8	550712
1.8	551191
1.8	551191A
1.8	551273

MERIVA B MPV / Space wagon (S10)

1.3 CDTI	550002
1.3 CDTI	550002A
1.3 CDTI	550003
1.3 CDTI	550003A
1.3 CDTI	550097
1.3 CDTI	550097A
1.3 CDTI	550712
1.3 CDTI	550732
1.3 CDTI	550732A
1.3 CDTI	550734
1.3 CDTI	550734A
1.3 CDTI	550901
1.3 CDTI	550901A
1.3 CDTI	551010
1.3 CDTI	551191
1.3 CDTI	551191A
1.3 CDTI	551223
1.3 CDTI	551365
1.3 CDTI	551365A
1.4	550364
1.4	550364A
1.4	550492
1.4	550492A
1.4	550493
1.4	550613
1.4	550615
1.4	550712
1.4	550721
1.4	550734
1.4	550734A
1.4	551191
1.4	551191A
1.4	551238
1.4	551238A
1.4	551458
1.4 LPG	550364
1.4 LPG	550364A
1.4 LPG	550492

1.4 LPG	550492A
1.4 LPG	550493
1.4 LPG	550613
1.4 LPG	550615
1.4 LPG	550721
1.4 LPG	550734
1.4 LPG	550734A
1.4 LPG	551191
1.4 LPG	551191A
1.4 LPG	551238
1.4 LPG	551238A
1.4 LPG	551458
1.6 CDTi	551013
1.6 CDTI	551014
1.6 CDTI	551030
1.6 CDTI	551031
1.6 CDTI	551031A
1.6 CDTI	551044
1.6 CDTI	551191
1.6 CDTi	551191A
1.6 CDTI	551220
1.6 CDTI	551224
1.7 CDTI	550364
1.7 CDTI	550364A
1.7 CDTI	550613
1.7 CDTI	550712
1.7 CDTI	550721
1.7 CDTI	550729
1.7 CDTI	550729A
1.7 CDTI	550732
1.7 CDTI	550732A
1.7 CDTI	550734
1.7 CDTI	550734A
1.7 CDTI	550735
1.7 CDTI	550908
1.7 CDTI	550908A
1.7 CDTI	550909
1.7 CDTI	550909A
1.7 CDTI	550910
1.7 CDTI	550910A
1.7 CDTI	550911
1.7 CDTI	550911A
1.7 CDTI	551191
1.7 CDTI	551191A

MOKKA / MOKKA X (J13)

1.4	550493
1.4	550613
1.4	550615
1.4	550721
1.4	550734
1.4	550734A
1.4	551238
1.4	551238A
1.4	551458
1.4 4x4	550492
1.4 4x4	550492A
1.4 4x4	550493
1.4 4x4	550613
1.4 4x4	550615
1.4 4x4	550721
1.4 4x4	550734
1.4 4x4	550734A
1.4 4x4	550737A
1.4 4x4	551238
1.4 4x4	551238A
1.4 4x4	551458
1.4 LPG	550493
1.4 LPG	550613
1.4 LPG	550615
1.4 LPG	550721
1.4 LPG	550734
1.4 LPG	550734A
1.4 LPG	551238
1.4 LPG	551238A
1.4 LPG	551458

Original equipment numbers and pictures in this catalogue are used for reference purposes only.

ERA S.r.l. Via F. Santi, 15 - 10024 Moncalieri (TO) Italy - Tel. +39 011.6891511 - Fax +39 011.6472862 - italia@eraspares.it - www.eraspares.it

Applicazioni veicolari - Vehicles applications

1.6	550305A
1.6	550492
1.6	550492A
1.6	550574
1.6	550574A
1.6	550700
1.6	550700A
1.6	550712
1.6	550730A
1.6	550731A
1.6	550733
1.6	550736
1.6	550737A
1.6	550830
1.6	550830A
1.6	550831
1.6	550831A
1.6 CDTI	551014
1.6 CDTI	551030
1.6 CDTI	551044
1.6 CDTI	551220
1.6 CDTI	551224
1.6 CDTI 4x4	551014
1.6 CDTI 4x4	551030
1.6 CDTI 4x4	551044
1.6 CDTI 4x4	551220
1.6 CDTI 4x4	551224
1.7 CDTI	550613
1.7 CDTI	550712
1.7 CDTI	550721
1.7 CDTI	550729
1.7 CDTI	550729A
1.7 CDTI	550732
1.7 CDTI	550732A
1.7 CDTI	550734
1.7 CDTI	550734A
1.7 CDTI	550735
1.7 CDTI	550737A
1.7 CDTI	551045
1.7 CDTI	551045A
1.7 CDTI	551046
1.7 CDTI	551046A
1.7 CDTI	551047
1.7 CDTI	551238
1.7 CDTI	551238A
1.7 CDTI	551602A
1.7 CDTI 4x4	550613
1.7 CDTI 4x4	550712
1.7 CDTI 4x4	550721
1.7 CDTI 4x4	550729
1.7 CDTI 4x4	550729A
1.7 CDTI 4x4	550732
1.7 CDTI 4x4	550732A
1.7 CDTI 4x4	550734
1.7 CDTI 4x4	550734A
1.7 CDTI 4x4	550735
1.7 CDTI 4x4	550737A
1.7 CDTI 4x4	551045
1.7 CDTI 4x4	551045A
1.7 CDTI 4x4	551046
1.7 CDTI 4x4	551046A
1.7 CDTI 4x4	551047
1.7 CDTI 4x4	551238
1.7 CDTI 4x4	551238A
1.7 CDTI 4x4	551602A

MONTEREY A (M92)	
3.1 TD	550622A
3.2	550141A
3.2	550622A

MONTEREY B (M98)	
3.0 DTI	550140A
3.0 DTI	551495A
3.5 V6 24V	550141A
3.5 V6 24V	550622A

MOVANO Autobus (X70)	
1.9 DTI	550020
1.9 DTI	550020A
1.9 DTI	550139A
1.9 DTI	550173A
1.9 DTI	550740A
1.9 DTI	551198
2.2 DTI	550020
2.2 DTI	550020A
2.2 DTI	551198
2.2 DTI	551200
2.2 DTI	551286
2.5 CDTI	550020
2.5 CDTI	550020A
2.5 CDTI	550756
2.5 CDTI	550756A
2.5 CDTI	551048
2.5 CDTI	551049
2.5 CDTI	551198
2.5 D	550020
2.5 D	550020A
2.5 D	550708
2.5 D	551198
2.5 DTI	550020
2.5 DTI	550020A
2.5 DTI	551198
2.5 DTI	551200
2.5 DTI	551286
2.8 DTI	550020
2.8 DTI	550020A
2.8 DTI	550708
2.8 DTI	551198
2.8 DTI	551495A
3.0 DTi	551198

MOVANO B Autobus (X62)	
2.3 CDTI	550046
2.3 CDTI	550046A
2.3 CDTI	550386A
2.3 CDTI	550763
2.3 CDTI	550806
2.3 CDTI	550977
2.3 CDTI	551019
2.3 CDTI	551019A
2.3 CDTI	551053
2.3 CDTI	551054
2.3 CDTI	551057
2.3 CDTI	551057A
2.3 CDTI	551058
2.3 CDTI	551062
2.3 CDTI	551198
2.3 CDTI	551337

MOVANO B Furgonato (X62)	
2.3 CDTI [FWD]	550386A
2.3 CDTI [FWD]	551062
2.3 CDTI [RWD]	550046
2.3 CDTI [RWD]	550046A
2.3 CDTI [RWD]	550386A
2.3 CDTI [RWD]	550763
2.3 CDTI [RWD]	550806
2.3 CDTI [RWD]	550977
2.3 CDTI [RWD]	551053
2.3 CDTI [RWD]	551054
2.3 CDTI [RWD]	551057
2.3 CDTI [RWD]	551057A
2.3 CDTI [RWD]	551062
2.3 CDTI [RWD]	551198
2.3 CDTI [RWD]	551337
2.3 CDTI FWD	550046
2.3 CDTI FWD	550046A
2.3 CDTI FWD	550386A
2.3 CDTI FWD	550763
2.3 CDTI FWD	550806
2.3 CDTI FWD	550977
2.3 CDTI FWD	551053
2.3 CDTI FWD	551054
2.3 CDTI FWD	551057
2.3 CDTI FWD	551057A
2.3 CDTI FWD	551058
2.3 CDTI FWD	551062
2.3 CDTI FWD	551198
2.3 CDTI FWD	551337
2.3 CDTI RWD	550386A
2.3 CDTI RWD	551019
2.3 CDTI RWD	551019A
2.3 CDTI RWD	551062
2.3 CDTI RWD	551337

MOVANO B Pianale piatto/Telaio (X62)	
2.3 CDTI [FWD]	550386A
2.3 CDTI [FWD]	551062
2.3 CDTI [RWD]	550046
2.3 CDTI [RWD]	550046A
2.3 CDTI [RWD]	550386A
2.3 CDTI [RWD]	550763
2.3 CDTI [RWD]	550806
2.3 CDTI [RWD]	550977
2.3 CDTI [RWD]	551053
2.3 CDTI [RWD]	551054
2.3 CDTI [RWD]	551057
2.3 CDTI [RWD]	551057A
2.3 CDTI [RWD]	551062
2.3 CDTI [RWD]	551198
2.3 CDTI [RWD]	551337
2.3 CDTI FWD	550046
2.3 CDTI FWD	550046A
2.3 CDTI FWD	550386A
2.3 CDTI FWD	550763
2.3 CDTI FWD	550806
2.3 CDTI FWD	550977
2.3 CDTI FWD	551053
2.3 CDTI FWD	551054
2.3 CDTI FWD	551057
2.3 CDTI FWD	551057A
2.3 CDTI FWD	551058
2.3 CDTI FWD	551062
2.3 CDTI FWD	551198
2.3 CDTI FWD	551337
2.3 CDTI RWD	550386A
2.3 CDTI RWD	551019
2.3 CDTI RWD	551019A
2.3 CDTI RWD	551062
2.3 CDTI RWD	551337

MOVANO B Ribaltabile (X62)	
2.3 CDTI FWD	550046
2.3 CDTI FWD	550046A
2.3 CDTI FWD	550386A
2.3 CDTI RWD	550046
2.3 CDTI RWD	550046A
2.3 CDTI RWD	550386A
2.3 CDTI RWD	551019
2.3 CDTI RWD	551019A

MOVANO Furgonato (X70)	
1.9 DTI	550020
1.9 DTI	550020A
1.9 DTI	550139A
1.9 DTI	550173A
1.9 DTI	550740A
1.9 DTI	551198
2.2 DTI	550020
2.2 DTI	550020A
2.2 DTI	551198
2.2 DTI	551200
2.2 DTI	551286
2.5 CDTI	550020
2.5 CDTI	550020A
2.5 CDTI	550756
2.5 CDTI	550756A
2.5 CDTI	551048

Original equipment numbers and pictures in this catalogue are used for reference purposes only.

ERA S.r.l. Via F. Santi, 15 - 10024 Moncalieri (TO) Italy - Tel. +39 011.6891511 - Fax +39 011.6472862 - italia@eraspares.it - www.eraspares.it

Applicazioni veicolari - Vehicles applications

2.5 CDTI	551049
2.5 CDTI	551198
2.5 CDTI	551286
2.5 D	550020
2.5 D	550020A
2.5 D	550708
2.5 D	551198
2.5 DTI	550020
2.5 DTI	550020A
2.5 DTI	551198
2.5 DTI	551200
2.5 DTi	551286
2.8 DTI	550020
2.8 DTI	550020A
2.8 DTI	550708
2.8 DTI	551198
2.8 DTI	551495A
3.0 DTI	551198

MOVANO Pianale piatto/Telaio (X70)	
2.2 DTI	550020
2.2 DTI	550020A
2.2 DTI	551198
2.2 DTI	551200
2.2 DTI	551286
2.5 CDTI	550020
2.5 CDTI	550020A
2.5 CDTI	550756
2.5 CDTI	550756A
2.5 CDTI	551048
2.5 CDTI	551049
2.5 CDTI	551198
2.5 D	550020
2.5 D	550020A
2.5 D	550708
2.5 D	551198
2.5 DTi	550020
2.5 DTI	550020A
2.5 DTI	551198
2.5 DTI	551200
2.5 DTi	551286
2.8 DTI	550020
2.8 DTI	550020A
2.8 DTI	550708
2.8 DTI	551198
2.8 DTI	551495A
3.0 DTI	551198

MOVANO Ribaltabile (X70)	
2.2 DTI	550020
2.2 DTI	550020A
2.2 DTI	551198
2.2 DTI	551200
2.2 DTI	551286
2.5 CDTI	550020
2.5 CDTI	550020A
2.5 CDTI	550756
2.5 CDTI	550756A
2.5 CDTI	551048
2.5 CDTI	551049
2.5 CDTI	551198
2.5 D	550020
2.5 D	550020A
2.5 D	550708
2.5 D	551198
2.5 DTI	550020
2.5 DTI	550020A
2.5 DTI	551198
2.5 DTI	551200
2.5 DTI	551286
2.8 DTI	550020
2.8 DTI	550020A
2.8 DTI	550708
2.8 DTI	551198
3.0 DTI	551198

OMEGA A (V87)	
1.8	550068A
1.8	550140A
1.8	550581A
1.8 N	550068A
1.8 N	550140A
1.8 N	550146A
1.8 N	550581A
1.8 S	550068A
1.8 S	550140A
1.8 S	550146A
1.8 S	550581A
2.0	550068A
2.0	550144A
2.0	550581A
2.0	550690A
2.0 i	550068A
2.0 i	550144A
2.0 i	550199A
2.0 i	550286
2.0 i	550581A
2.0 i	550690A
3.0 24V	550077A
3.0 24V	550199A
3.0 24V	550577A
3.0 24V Evolution500	550577A
3.6 24V Lotus	551495A

OMEGA A Station wagon (V87)	
1.8	550068A
1.8	550140A
1.8	550581A
1.8 N	550068A
1.8 N	550140A
1.8 N	550146A
1.8 N	550581A
1.8 S	550068A
1.8 S	550140A
1.8 S	550146A
1.8 S	550581A
2.0	550068A
2.0	550144A
2.0	550581A
2.0	550690A
2.0 i	550068A
2.0 i	550144A
2.0 i	550199A
2.0 i	550286
2.0 i	550581A
2.0 i	550690A
3.0 24V	550077A
3.0 24V	550199A
3.0 24V	550577A
3.0 24V Omega 3000	550077A
3.0 24V Omega 3000	550199A
3.0 24V Omega 3000	550577A

OMEGA B (V94)	
2.0	550068A
2.0	550144A
2.0	550199A
2.0	550286
2.0	550581A
2.0	550690A
2.0	551191
2.0	551191A
2.0 16V	550060A
2.0 16V	550073
2.0 16V	550073A
2.0 16V	550076A
2.0 16V	550144A
2.0 16V	550154A
2.0 16V	550201A
2.0 16V	550247A
2.0 16V	550301A
2.0 16V	550710A
2.0 16V	550713A
2.0 16V	550718
2.0 16V	550718A
2.0 16V	551191
2.0 16V	551191A
2.0 16V	551585A
2.0 DTI 16V	550192A
2.0 DTI 16V	550266A
2.0 DTI 16V	550327
2.0 DTI 16V	550327A
2.0 DTI 16V	550710A
2.0 DTI 16V	550734
2.0 DTI 16V	550734A
2.0 DTI 16V	551191
2.0 DTI 16V	551191A
2.0 DTI 16V	551585A
2.2 16V	550247A
2.2 16V	550580A
2.2 16V	551191
2.2 16V	551191A
2.2 16V	551585A
2.2 DTI 16V	550192A
2.2 DTI 16V	550266A
2.2 DTI 16V	550327
2.2 DTI 16V	550327A
2.2 DTI 16V	550367A
2.2 DTI 16V	550701
2.2 DTI 16V	550710A
2.2 DTI 16V	550734
2.2 DTI 16V	550734A
2.2 DTI 16V	551191
2.2 DTI 16V	551191A
2.5 DTI	551191
2.5 DTI	551191A
2.5 DTI	551391A
2.5 DTI	551400A
2.5 DTI	551603A
2.5 TD	550961A
2.5 TD	551191
2.5 TD	551191A
2.5 V6	550144A
2.5 V6	550234
2.5 V6	550234A
2.5 V6	550301A
2.5 V6	550465A
2.5 V6	550690A
2.5 V6	550692
2.5 V6	550692A
2.5 V6	550786A
2.5 V6	550789
2.5 V6	551191
2.5 V6	551191A
2.5 V6	551469A
2.5 V6	551585A
2.6 V6	550144A
2.6 V6	550727
2.6 V6	550779
2.6 V6	551191
2.6 V6	551191A
2.6 V6	551469A
2.6 V6	551585A
3.0 V6	550144A
3.0 V6	550301A
3.0 V6	550465A
3.0 V6	550690A
3.0 V6	550692
3.0 V6	550692A
3.0 V6	550789
3.0 V6	551191
3.0 V6	551191A
3.0 V6	551469A
3.0 V6	551585A
3.2 V6	550144A
3.2 V6	550779
3.2 V6	551191
3.2 V6	551191A

Original equipment numbers and pictures in this catalogue are used for reference purposes only.

ERA S.r.l. Via F. Santi, 15 - 10024 Moncalieri (TO) Italy - Tel. +39 011.6891511 - Fax +39 011.6472862 - italia@eraspares.it - www.eraspares.it

Applicazioni veicolari - Vehicles applications

3.2 V6	551469A
3.2 V6	551585A

OMEGA B Station wagon (V94)

2.0	550068A
2.0	550144A
2.0	550199A
2.0	550286
2.0	550581A
2.0	550690A
2.0	551191
2.0	551191A
2.0 16V	550060A
2.0 16V	550073
2.0 16V	550073A
2.0 16V	550076A
2.0 16V	550144A
2.0 16V	550154A
2.0 16V	550201A
2.0 16V	550247A
2.0 16V	550301A
2.0 16V	550710A
2.0 16V	550713A
2.0 16V	550718
2.0 16V	550718A
2.0 16V	551191
2.0 16V	551191A
2.0 16V	551585A
2.0 DTI 16V	550192A
2.0 DTI 16V	550266A
2.0 DTI 16V	550327
2.0 DTI 16V	550327A
2.0 DTI 16V	550710A
2.0 DTI 16V	550734
2.0 DTI 16V	550734A
2.0 DTI 16V	551191
2.0 DTI 16V	551191A
2.0 DTI 16V	551585A
2.2 16V	550247A
2.2 16V	550580A
2.2 16V	551191
2.2 16V	551191A
2.2 16V	551585A
2.2 DTI 16V	550192A
2.2 DTI 16V	550367A
2.2 DTI 16V	550701
2.2 DTI 16V	551191
2.2 DTI 16V	551191A
2.5 DTI	551191
2.5 DTI	551191A
2.5 DTI	551391A
2.5 DTI	551400A
2.5 DTI	551603A
2.5 TD	550961A
2.5 TD	551191
2.5 TD	551191A
2.5 V6	550144A
2.5 V6	550234
2.5 V6	550234A
2.5 V6	550301A
2.5 V6	550465A
2.5 V6	550690A
2.5 V6	550692
2.5 V6	550692A
2.5 V6	550786A
2.5 V6	550789
2.5 V6	551191
2.5 V6	551191A
2.5 V6	551469A
2.5 V6	551585A
2.6 V6	550144A
2.6 V6	550727
2.6 V6	550779
2.6 V6	551191
2.6 V6	551191A
2.6 V6	551469A
2.6 V6	551585A
3.0 V6	550144A
3.0 V6	550301A
3.0 V6	550465A
3.0 V6	550690A
3.0 V6	550692
3.0 V6	550692A
3.0 V6	550789
3.0 V6	551191
3.0 V6	551191A
3.0 V6	551469A
3.0 V6	551585A
3.2 V6	550144A
3.2 V6	550779
3.2 V6	551191
3.2 V6	551191A
3.2 V6	551469A
3.2 V6	551585A

REKORD E

2.0	550068A
2.0	550144A
2.0	550581A
2.0	550690A

SENATOR B (V88)

3.0 24V	550077A
3.0 24V	550199A
3.0 24V	550577A

SIGNUM 2 volumi /Coda spiovente (Z03)

1.8	550045
1.8	550045A
1.8	550059
1.8	550059A
1.8	550197
1.8	550212
1.8	550492
1.8	550492A
1.8	550574
1.8	550574A
1.8	550700
1.8	550700A
1.8	550710A
1.8	550712
1.8	550730A
1.8	550731A
1.8	550733
1.8	550736
1.8	550831
1.8	550831A
1.8	551191
1.8	551191A
1.8	551587A
1.9 CDTI	550000
1.9 CDTI	550001
1.9 CDTI	550001A
1.9 CDTI	550057
1.9 CDTI	550057A
1.9 CDTI	550268
1.9 CDTI	550268A
1.9 CDTI	550565
1.9 CDTI	550712
1.9 CDTI	550734
1.9 CDTI	550734A
1.9 CDTI	550755
1.9 CDTI	550902
1.9 CDTI	550902A
1.9 CDTI	550907
1.9 CDTI	550907A
1.9 CDTI	550949
1.9 CDTI	550949A
1.9 CDTI	551010
1.9 CDTI	551064
1.9 CDTI	551064A
1.9 CDTI	551191
1.9 CDTI	551191A
1.9 CDTI	551365
1.9 CDTI	551365A
1.9 CDTI	551580A
2.0 DTI	550192A
2.0 DTI	550266A
2.0 DTI	550327
2.0 DTI	550327A
2.0 DTI	550710A
2.0 DTI	550734
2.0 DTI	550734A
2.0 DTI	551191
2.0 DTI	551191A
2.0 Turbo	550701
2.0 Turbo	550725
2.0 Turbo	550726
2.0 Turbo	550899
2.0 Turbo	551191
2.0 Turbo	551191A
2.2 direct	550141A
2.2 direct	550571A
2.2 direct	550574
2.2 direct	550574A
2.2 direct	551191
2.2 direct	551191A
2.2 DTI	550192A
2.2 DTI	550266A
2.2 DTI	550327
2.2 DTI	550327A
2.2 DTI	550710A
2.2 DTI	550734
2.2 DTI	550734A
2.2 DTI	551191
2.2 DTI	551191A
2.8	550364
2.8	550364A
2.8	550781
2.8	550781A
2.8	550812
2.8	550812A
2.8 V6 Turbo	550364
2.8 V6 Turbo	550364A
2.8 V6 Turbo	550781
2.8 V6 Turbo	550781A
2.8 V6 Turbo	550812
2.8 V6 Turbo	550812A
2.8 V6 Turbo	551191
2.8 V6 Turbo	551191A
3.0 V6 CDTI	550728
3.0 V6 CDTI	550729
3.0 V6 CDTI	550729A
3.0 V6 CDTI	551066
3.0 V6 CDTI	551190A
3.0 V6 CDTI	551191
3.0 V6 CDTI	551191A
3.2 V6	550727
3.2 V6	550779
3.2 V6	550836
3.2 V6	551191
3.2 V6	551191A
3.2 V6	551469A

SINTRA (APV)

2.2 DTI	550192A
2.2 DTI	550367A
2.2 DTI	550701
2.2 i 16V	550068A
2.2 i 16V	550144A
2.2 i 16V	550146A
2.2 i 16V	550286
2.2 i 16V	550367A
2.2 i 16V	550490A
2.2 i 16V	550690A
2.2 i 16V	550692
2.2 i 16V	550692A
3.0 i 24V	550144A

Original equipment numbers and pictures in this catalogue are used for reference purposes only.

ERA S.r.l. Via F. Santi, 15 - 10024 Moncalieri (TO) Italy - Tel. +39 011.6891511 - Fax +39 011.6472862 - italia@eraspares.it - www.eraspares.it

Applicazioni veicolari - Vehicles applications

3.0 i 24V	550301A
3.0 i 24V	550465A
3.0 i 24V	550690A
3.0 i 24V	550692
3.0 i 24V	550692A
3.0 i 24V	550789

SPEEDSTER (E01)

2.0	550225A
2.0	550239A
2.0	550301A
2.0	550364
2.0	550364A
2.0	550367A
2.0	550490A
2.0	550710A
2.0	550712
2.0 Turbo	550225A
2.0 Turbo	550239A
2.0 Turbo	550301A
2.0 Turbo	550364
2.0 Turbo	550364A
2.0 Turbo	550367A
2.0 Turbo	550490A
2.0 Turbo	550710A
2.0 Turbo	550712
2.0 Turbo	551469A
2.0 Turbo	551585A
2.2	550141A
2.2	550571A
2.2	550710A
2.2	551194A
2.2	551585A

TIGRA (S93)

1.4 16V	550034A
1.4 16V	550050
1.4 16V	550050A
1.4 16V	550052
1.4 16V	550052A
1.4 16V	550053
1.4 16V	550053A
1.4 16V	550054
1.4 16V	550054A
1.4 16V	550077A
1.4 16V	550129
1.4 16V	550129A
1.4 16V	550140A
1.4 16V	550141A
1.4 16V	550146A
1.4 16V	550577A
1.4 16V	550700
1.4 16V	550700A
1.4 16V	550710A
1.4 16V	551191
1.4 16V	551191A
1.6 16V	550034A
1.6 16V	550054
1.6 16V	550054A
1.6 16V	550077A
1.6 16V	550140A
1.6 16V	550146A
1.6 16V	550577A
1.6 16V	550700
1.6 16V	550700A
1.6 16V	550710A
1.6 16V	551191
1.6 16V	551191A

TIGRA TwinTop (X04)

1.3 CDTI	550002
1.3 CDTI	550002A
1.3 CDTI	550003
1.3 CDTI	550003A
1.3 CDTI	550097
1.3 CDTI	550097A
1.3 CDTI	550949
1.3 CDTI	550949A
1.3 CDTI	551010
1.3 CDTI	551191
1.3 CDTI	551191A
1.3 CDTI	551365
1.3 CDTI	551365A
1.4	550061
1.4	550061A
1.4	550084
1.4	550084A
1.4	550140A
1.4	550292
1.4	550292A
1.4	550305A
1.4	550615
1.4	550710A
1.4	550712
1.4	550781
1.4	550781A
1.4	551191
1.4	551191A
1.4	551429A
1.4	551458
1.8	550059
1.8	550059A
1.8	550197
1.8	550212
1.8	550710A
1.8	550712
1.8	551191
1.8	551191A

VECTRA A (J89)

1.4 S	550140A
1.4 S	551191
1.4 S	551191A
1.6	550068A
1.6	550140A
1.6	550145A
1.6	550146A
1.6	551191
1.6	551191A
1.6 i	550050
1.6 i	550050A
1.6 i	550068A
1.6 i	550140A
1.6 i	550145A
1.6 i	550700
1.6 i	550700A
1.6 i	551191
1.6 i	551191A
1.6 i CAT	550050
1.6 i CAT	550050A
1.6 i CAT	550054
1.6 i CAT	550054A
1.6 i CAT	550068A
1.6 i CAT	550129
1.6 i CAT	550129A
1.6 i CAT	550140A
1.6 i CAT	550145A
1.6 i CAT	550146A
1.6 i CAT	550710A
1.7 D	550145A
1.7 D	551191
1.7 D	551191A
1.7 TD	551191
1.7 TD	551191A
1.8 i CAT	550068A
1.8 i CAT	550140A
1.8 i CAT	550145A
1.8 i CAT	550581A
1.8 i CAT	551191
1.8 i CAT	551191A
1.8 S	550068A
1.8 S	550140A
1.8 S	550146A
1.8 S	550581A
1.8 S	551191
1.8 S	551191A
1.8 S 4x4	550068A
1.8 S 4x4	550140A
1.8 S 4x4	550581A
1.8 S 4x4	551191
1.8 S 4x4	551191A
2.0	550581A
2.0 i	550068A
2.0 i	550144A
2.0 i	550581A
2.0 i	550690A
2.0 i	550700
2.0 i	550700A
2.0 i	551191
2.0 i	551191A
2.0 i 16V	550060A
2.0 i 16V	550073
2.0 i 16V	550073A
2.0 i 16V	550076A
2.0 i 16V	550144A
2.0 i 16V	550154A
2.0 i 16V	550201A
2.0 i 16V	550247A
2.0 i 16V	550301A
2.0 i 16V	550581A
2.0 i 16V	550700
2.0 i 16V	550700A
2.0 i 16V	550710A
2.0 i 16V	550713A
2.0 i 16V	550718
2.0 i 16V	550718A
2.0 i 16V	551191
2.0 i 16V	551191A
2.0 i 16V 4x4	550060A
2.0 i 16V 4x4	550073
2.0 i 16V 4x4	550073A
2.0 i 16V 4x4	550076A
2.0 i 16V 4x4	550144A
2.0 i 16V 4x4	550154A
2.0 i 16V 4x4	550201A
2.0 i 16V 4x4	550247A
2.0 i 16V 4x4	550301A
2.0 i 16V 4x4	550581A
2.0 i 16V 4x4	550700
2.0 i 16V 4x4	550700A
2.0 i 16V 4x4	550710A
2.0 i 16V 4x4	550713A
2.0 i 16V 4x4	550718
2.0 i 16V 4x4	550718A
2.0 i 16V 4x4	551191
2.0 i 16V 4x4	551191A
2.0 i 4x4	550068A
2.0 i 4x4	550144A
2.0 i 4x4	550581A
2.0 i 4x4	550690A
2.0 i 4x4	550700
2.0 i 4x4	550700A
2.0 i 4x4	551191
2.0 i 4x4	551191A
2.0 i 4x4 CAT	550068A
2.0 i 4x4 CAT	550144A
2.0 i 4x4 CAT	550199A
2.0 i 4x4 CAT	550286
2.0 i 4x4 CAT	550581A
2.0 i 4x4 CAT	550690A
2.0 i 4x4 CAT	550700
2.0 i 4x4 CAT	550700A
2.0 i 4x4 CAT	551191
2.0 i 4x4 CAT	551191A
2.0 i CAT	550068A
2.0 i CAT	550144A
2.0 i CAT	550199A
2.0 i CAT	550286

Original equipment numbers and pictures in this catalogue are used for reference purposes only.

ERA S.r.l. Via F. Santi, 15 - 10024 Moncalieri (TO) Italy - Tel. +39 011.6891511 - Fax +39 011.6472862 - italia@eraspares.it - www.eraspares.it

Applicazioni veicolari - Vehicles applications

2.0 i CAT	550581A
2.0 i CAT	550690A
2.0 i CAT	551191
2.0 i CAT	551191A
2.0 i Turbo 4x4	550068A
2.0 i Turbo 4x4	550199A
2.0 i Turbo 4x4	550384A
2.0 i Turbo 4x4	550581A
2.0 i Turbo 4x4	551191
2.0 i Turbo 4x4	551191A
2.5 CD 4x4	551266A
2.5 V6	550144A
2.5 V6	550234
2.5 V6	550234A
2.5 V6	550301A
2.5 V6	550465A
2.5 V6	550690A
2.5 V6	550692
2.5 V6	550692A
2.5 V6	550786A
2.5 V6	550789
2.5 V6	551191
2.5 V6	551191A
2.5 V6	551266A
2000 16V 4x4	550068A
2000 16V 4x4	550199A
2000 16V 4x4	550466A
2000 16V 4x4	550690A
2000/GT 16V	550068A
2000/GT 16V	550199A
2000/GT 16V	550466A
2000/GT 16V	550690A
2000/GT 16V	551191
2000/GT 16V	551191A
2000/GT 16V 4x4 CAT	550068A
2000/GT 16V 4x4 CAT	550199A
2000/GT 16V 4x4 CAT	550466A
2000/GT 16V 4x4 CAT	550581A
2000/GT 16V 4x4 CAT	550690A
2000/GT 16V 4x4 CAT	551191
2000/GT 16V 4x4 CAT	551191A
2000/GT 16V CAT	550068A
2000/GT 16V CAT	550199A
2000/GT 16V CAT	550466A
2000/GT 16V CAT	550581A
2000/GT 16V CAT	550690A
2000/GT 16V CAT	551191
2000/GT 16V CAT	551191A

VECTRA A 2 volumi /Coda spiovente (J89)

1.4 S	550140A
1.4 S	551191
1.4 S	551191A
1.6	550068A
1.6	550140A
1.6	550145A
1.6	551191
1.6	551191A
1.6 i	550050
1.6 i	550050A
1.6 i	550140A
1.6 i	550145A
1.6 i	550700
1.6 i	550700A
1.6 i	551191
1.6 i	551191A
1.6 i CAT	550050
1.6 i CAT	550050A
1.6 i CAT	550054
1.6 i CAT	550054A
1.6 i CAT	550068A
1.6 i CAT	550129
1.6 i CAT	550129A
1.6 i CAT	550140A
1.6 i CAT	550145A
1.6 i CAT	550146A
1.6 i CAT	550710A
1.6 i CAT	551191
1.6 i CAT	551191A
1.6 S	550140A
1.6 S	550146A
1.6 S	551191
1.6 S	551191A
1.7 D	550145A
1.7 D	551191
1.7 D	551191A
1.7 TD	551191
1.7 TD	551191A
1.8 i	550068A
1.8 i	550140A
1.8 i	550146A
1.8 i	550581A
1.8 i	551191
1.8 i	551191A
1.8 i CAT	550068A
1.8 i CAT	550140A
1.8 i CAT	550145A
1.8 i CAT	550581A
1.8 i CAT	551191
1.8 i CAT	551191A
1.8 S	550068A
1.8 S	550140A
1.8 S	550581A
1.8 S	551191
1.8 S	551191A
2.0	550581A
2.0 AWD	550068A
2.0 AWD	550199A
2.0 AWD	550466A
2.0 AWD	550690A
2.0 i	550068A
2.0 i	550144A
2.0 i	550581A
2.0 i	550690A
2.0 i	551191
2.0 i	551191A
2.0 i 16V	550060A
2.0 i 16V	550068A
2.0 i 16V	550073
2.0 i 16V	550073A
2.0 i 16V	550076A
2.0 i 16V	550144A
2.0 i 16V	550154A
2.0 i 16V	550199A
2.0 i 16V	550201A
2.0 i 16V	550247A
2.0 i 16V	550301A
2.0 i 16V	550466A
2.0 i 16V	550581A
2.0 i 16V	550690A
2.0 i 16V	550710A
2.0 i 16V	550713A
2.0 i 16V	550718
2.0 i 16V	550718A
2.0 i 16V	551191
2.0 i 16V	551191A
2.0 i 16V CAT	550068A
2.0 i 16V CAT	550199A
2.0 i 16V CAT	550466A
2.0 i 16V CAT	550581A
2.0 i 16V CAT	550690A
2.0 i 16V CAT	551191
2.0 i 16V CAT	551191A
2.0 i CAT	550068A
2.0 i CAT	550144A
2.0 i CAT	550199A
2.0 i CAT	550286
2.0 i CAT	550581A
2.0 i CAT	550690A
2.0 i CAT	551191
2.0 i CAT	551191A
2.0 i GT	550068A
2.0 i GT	550581A
2.0 i GT	551191
2.0 i GT	551191A
2.5 V6	550144A
2.5 V6	550234
2.5 V6	550234A
2.5 V6	550301A
2.5 V6	550465A
2.5 V6	550690A
2.5 V6	550692
2.5 V6	550692A
2.5 V6	550786A
2.5 V6	550789
2.5 V6	551191
2.5 V6	551191A
2.5 V6	551266A

VECTRA B (J96)

1.6 i	550050
1.6 i	550050A
1.6 i	550054
1.6 i	550054A
1.6 i	550068A
1.6 i	550129
1.6 i	550129A
1.6 i	550140A
1.6 i	550145A
1.6 i	550146A
1.6 i	550710A
1.6 i	551191
1.6 i	551191A
1.6 i 16V	550034A
1.6 i 16V	550052
1.6 i 16V	550052A
1.6 i 16V	550053
1.6 i 16V	550053A
1.6 i 16V	550054
1.6 i 16V	550054A
1.6 i 16V	550077A
1.6 i 16V	550078A
1.6 i 16V	550129
1.6 i 16V	550129A
1.6 i 16V	550140A
1.6 i 16V	550141A
1.6 i 16V	550146A
1.6 i 16V	550577A
1.6 i 16V	550700
1.6 i 16V	550700A
1.6 i 16V	550710A
1.6 i 16V	551191
1.6 i 16V	551191A
1.7 TD	551191
1.7 TD	551191A
1.8 i 16V	550050
1.8 i 16V	550050A
1.8 i 16V	550059
1.8 i 16V	550059A
1.8 i 16V	550060A
1.8 i 16V	550073
1.8 i 16V	550073A
1.8 i 16V	550076A
1.8 i 16V	550078A
1.8 i 16V	550144A
1.8 i 16V	550154A
1.8 i 16V	550197
1.8 i 16V	550201A
1.8 i 16V	550212
1.8 i 16V	550710A
1.8 i 16V	550712
1.8 i 16V	550718
1.8 i 16V	550718A
1.8 i 16V	551191
1.8 i 16V	551191A
1.8 i 16V	551585A
2.0 DI 16V	550192A
2.0 DI 16V	550690A

Original equipment numbers and pictures in this catalogue are used for reference purposes only.

ERA S.r.l. Via F. Santi, 15 - 10024 Moncalieri (TO) Italy - Tel. +39 011.6891511 - Fax +39 011.6472862 - italia@eraspares.it - www.eraspares.it

Applicazioni veicolari - Vehicles applications

2.0 DI 16V	550710A
2.0 DI 16V	551191
2.0 DI 16V	551191A
2.0 DTI 16V	550192A
2.0 DTI 16V	550266A
2.0 DTI 16V	550327
2.0 DTI 16V	550327A
2.0 DTI 16V	550710A
2.0 DTI 16V	550734
2.0 DTI 16V	550734A
2.0 DTI 16V	551191
2.0 DTI 16V	551191A
2.0 i	550068A
2.0 i	550144A
2.0 i	550199A
2.0 i	550286
2.0 i	550581A
2.0 i	550690A
2.0 i 16V	550060A
2.0 i 16V	550073
2.0 i 16V	550073A
2.0 i 16V	550076A
2.0 i 16V	550144A
2.0 i 16V	550154A
2.0 i 16V	550201A
2.0 i 16V	550247A
2.0 i 16V	550301A
2.0 i 16V	550710A
2.0 i 16V	550713A
2.0 i 16V	550718
2.0 i 16V	550718A
2.0 i 16V	551191
2.0 i 16V	551191A
2.0 i 16V	551585A
2.2 DTI 16V	550145A
2.2 DTI 16V	550192A
2.2 DTI 16V	550266A
2.2 DTI 16V	550327
2.2 DTI 16V	550327A
2.2 DTI 16V	550710A
2.2 DTI 16V	550734
2.2 DTI 16V	550734A
2.2 DTI 16V	551191
2.2 DTI 16V	551191A
2.2 i 16V	550060A
2.2 i 16V	550073
2.2 i 16V	550073A
2.2 i 16V	550141A
2.2 i 16V	550571A
2.2 i 16V	550710A
2.2 i 16V	550718
2.2 i 16V	550718A
2.2 i 16V	551191
2.2 i 16V	551191A
2.2 i 16V	551194A
2.2 i 16V	551585A
2.5 i V6	550144A
2.5 i V6	550234
2.5 i V6	550234A
2.5 i V6	550301A
2.5 i V6	550465A
2.5 i V6	550690A
2.5 i V6	550692
2.5 i V6	550692A
2.5 i V6	550786A
2.5 i V6	550789
2.5 i V6	551191
2.5 i V6	551191A
2.5 i V6	551266A
2.6 i V6	550144A
2.6 i V6	550727
2.6 i V6	550779
2.6 i V6	551191
2.6 i V6	551191A
2.6 i V6	551469A
i 500 2.5	550144A
i 500 2.5	550234
i 500 2.5	550234A
i 500 2.5	550301A
i 500 2.5	550465A
i 500 2.5	550690A
i 500 2.5	550692
i 500 2.5	550692A
i 500 2.5	550786A
i 500 2.5	550789
i 500 2.5	551191
i 500 2.5	551191A
i 500 2.5	551266A

VECTRA B 2 volumi /Coda spiovente (J96)

1.6 i	550050
1.6 i	550050A
1.6 i	550054
1.6 i	550054A
1.6 i	550068A
1.6 i	550129
1.6 i	550129A
1.6 i	550140A
1.6 i	550145A
1.6 i	550146A
1.6 i	550710A
1.6 i	551191
1.6 i	551191A
1.6 i 16V	550034A
1.6 i 16V	550052
1.6 i 16V	550052A
1.6 i 16V	550053
1.6 i 16V	550053A
1.6 i 16V	550054
1.6 i 16V	550054A
1.6 i 16V	550077A
1.6 i 16V	550078A
1.6 i 16V	550129
1.6 i 16V	550129A
1.6 i 16V	550140A
1.6 i 16V	550141A
1.6 i 16V	550146A
1.6 i 16V	550577A
1.6 i 16V	550700
1.6 i 16V	550700A
1.6 i 16V	550710A
1.6 i 16V	551191
1.6 i 16V	551191A
1.7 TD	551191
1.7 TD	551191A
1.8 FlexFuel	550718
1.8 FlexFuel	550718A
1.8 i 16V	550050
1.8 i 16V	550050A
1.8 i 16V	550059
1.8 i 16V	550059A
1.8 i 16V	550060A
1.8 i 16V	550073
1.8 i 16V	550073A
1.8 i 16V	550076A
1.8 i 16V	550078A
1.8 i 16V	550144A
1.8 i 16V	550154A
1.8 i 16V	550197
1.8 i 16V	550201A
1.8 i 16V	550212
1.8 i 16V	550710A
1.8 i 16V	550712
1.8 i 16V	550718
1.8 i 16V	550718A
1.8 i 16V	551191
1.8 i 16V	551191A
1.8 i 16V	551585A
2.0 DI 16V	550192A
2.0 DI 16V	550690A
2.0 DI 16V	550710A
2.0 DI 16V	551191
2.0 DI 16V	551191A
2.0 DTI 16V	550192A
2.0 DTI 16V	550266A
2.0 DTI 16V	550327
2.0 DTI 16V	550327A
2.0 DTI 16V	550710A
2.0 DTI 16V	550734
2.0 DTI 16V	550734A
2.0 DTI 16V	551191
2.0 DTI 16V	551191A
2.0 i	550144A
2.0 i	550581A
2.0 i	550690A
2.0 i 16V	550060A
2.0 i 16V	550073
2.0 i 16V	550073A
2.0 i 16V	550076A
2.0 i 16V	550144A
2.0 i 16V	550154A
2.0 i 16V	550201A
2.0 i 16V	550247A
2.0 i 16V	550301A
2.0 i 16V	550710A
2.0 i 16V	550713A
2.0 i 16V	550718
2.0 i 16V	550718A
2.0 i 16V	551191
2.0 i 16V	551191A
2.0 i 16V	551585A
2.2 DTI 16V	550145A
2.2 DTI 16V	550192A
2.2 DTI 16V	550266A
2.2 DTI 16V	550327
2.2 DTI 16V	550327A
2.2 DTI 16V	550710A
2.2 DTI 16V	550734
2.2 DTI 16V	550734A
2.2 DTI 16V	551191
2.2 DTI 16V	551191A
2.2 i 16V	550060A
2.2 i 16V	550073
2.2 i 16V	550073A
2.2 i 16V	550141A
2.2 i 16V	550571A
2.2 i 16V	550710A
2.2 i 16V	550718
2.2 i 16V	550718A
2.2 i 16V	551191
2.2 i 16V	551191A
2.2 i 16V	551194A
2.2 i 16V	551585A
2.5	550144A
2.5	550234
2.5	550234A
2.5	550301A
2.5	550465A
2.5	550690A
2.5	550692
2.5	550692A
2.5	550786A
2.5	550789
2.5	551191
2.5	551191A
2.5	551266A
2.5 i V6	550144A
2.5 i V6	550234
2.5 i V6	550234A
2.5 i V6	550301A
2.5 i V6	550465A
2.5 i V6	550690A
2.5 i V6	550692
2.5 i V6	550692A
2.5 i V6	550786A
2.5 i V6	550789
2.5 i V6	551191
2.5 i V6	551191A

Original equipment numbers and pictures in this catalogue are used for reference purposes only.

ERA S.r.l. Via F. Santi, 15 - 10024 Moncalieri (TO) Italy - Tel. +39 011.6891511 - Fax +39 011.6472862 - italia@eraspares.it - www.eraspares.it

Applicazioni veicolari - Vehicles applications

2.5 i V6	551266A
2.6 i V6	550144A
2.6 i V6	550727
2.6 i V6	550779
2.6 i V6	551191
2.6 i V6	551191A
2.6 i V6	551469A

VECTRA B Station wagon (J96)

1.6 i	550050
1.6 i	550050A
1.6 i	550054
1.6 i	550054A
1.6 i	550068A
1.6 i	550129
1.6 i	550129A
1.6 i	550140A
1.6 i	550145A
1.6 i	550146A
1.6 i	550710A
1.6 i	551191
1.6 i	551191A
1.6 i 16V	550034A
1.6 i 16V	550052
1.6 i 16V	550052A
1.6 i 16V	550053
1.6 i 16V	550053A
1.6 i 16V	550054
1.6 i 16V	550054A
1.6 i 16V	550077A
1.6 i 16V	550078A
1.6 i 16V	550129
1.6 i 16V	550129A
1.6 i 16V	550140A
1.6 i 16V	550141A
1.6 i 16V	550146A
1.6 i 16V	550577A
1.6 i 16V	550700
1.6 i 16V	550700A
1.6 i 16V	550710A
1.6 i 16V	551191
1.6 i 16V	551191A
1.7 TD	551191
1.7 TD	551191A
1.8 i 16V	550050
1.8 i 16V	550050A
1.8 i 16V	550059
1.8 i 16V	550059A
1.8 i 16V	550060A
1.8 i 16V	550073
1.8 i 16V	550073A
1.8 i 16V	550076A
1.8 i 16V	550078A
1.8 i 16V	550144A
1.8 i 16V	550154A
1.8 i 16V	550197
1.8 i 16V	550201A
1.8 i 16V	550212
1.8 i 16V	550710A
1.8 i 16V	550712
1.8 i 16V	550718
1.8 i 16V	550718A
1.8 i 16V	551191
1.8 i 16V	551191A
1.8 i 16V	551585A
2.0 DI 16V	550192A
2.0 DI 16V	550690A
2.0 DI 16V	550710A
2.0 DI 16V	551191
2.0 DI 16V	551191A
2.0 DTI 16V	550192A
2.0 DTI 16V	550266A
2.0 DTI 16V	550327
2.0 DTI 16V	550327A
2.0 DTI 16V	550710A
2.0 DTI 16V	550734
2.0 DTI 16V	550734A
2.0 DTI 16V	551191
2.0 DTI 16V	551191A
2.0 i	550144A
2.0 i	550581A
2.0 i	550690A
2.0 i 16V	550060A
2.0 i 16V	550073
2.0 i 16V	550073A
2.0 i 16V	550076A
2.0 i 16V	550144A
2.0 i 16V	550154A
2.0 i 16V	550201A
2.0 i 16V	550247A
2.0 i 16V	550301A
2.0 i 16V	550710A
2.0 i 16V	550713A
2.0 i 16V	550718
2.0 i 16V	550718A
2.0 i 16V	551191
2.0 i 16V	551191A
2.0 i 16V	551585A
2.2 DTI 16V	550145A
2.2 DTI 16V	550192A
2.2 DTI 16V	550266A
2.2 DTI 16V	550327
2.2 DTI 16V	550327A
2.2 DTI 16V	550710A
2.2 DTI 16V	550734
2.2 DTI 16V	550734A
2.2 DTI 16V	551191
2.2 DTI 16V	551191A
2.2 i 16V	550141A
2.2 i 16V	550571A
2.2 i 16V	550710A
2.2 i 16V	550718
2.2 i 16V	550718A
2.2 i 16V	551191
2.2 i 16V	551191A
2.2 i 16V	551194A
2.2 i 16V	551585A
2.5 i V6	550144A
2.5 i V6	550234
2.5 i V6	550234A
2.5 i V6	550301A
2.5 i V6	550465A
2.5 i V6	550690A
2.5 i V6	550692
2.5 i V6	550692A
2.5 i V6	550786A
2.5 i V6	550789
2.5 i V6	551191
2.5 i V6	551191A
2.5 i V6	551266A
2.6 i V6	550144A
2.6 i V6	550727
2.6 i V6	550779
2.6 i V6	551191
2.6 i V6	551191A
2.6 i V6	551469A
i 500 2.5	550144A
i 500 2.5	550234
i 500 2.5	550234A
i 500 2.5	550301A
i 500 2.5	550465A
i 500 2.5	550690A
i 500 2.5	550692
i 500 2.5	550692A
i 500 2.5	550786A
i 500 2.5	550789
i 500 2.5	551191
i 500 2.5	551191A
i 500 2.5	551266A

VECTRA C (Z02)

1.6	550052
1.6	550052A
1.6	550140A
1.6	550141A
1.6	550492
1.6	550492A
1.6	550648A
1.6	550700
1.6	550700A
1.6	550710A
1.6	550712
1.6	551191
1.6	551191A
1.6	551587A
1.6 16V	550034A
1.6 16V	550052
1.6 16V	550052A
1.6 16V	550053
1.6 16V	550053A
1.6 16V	550054
1.6 16V	550054A
1.6 16V	550077A
1.6 16V	550078A
1.6 16V	550129
1.6 16V	550129A
1.6 16V	550140A
1.6 16V	550141A
1.6 16V	550146A
1.6 16V	550577A
1.6 16V	550700
1.6 16V	550700A
1.6 16V	550710A
1.6 16V	551191
1.6 16V	551191A
1.8	550045
1.8	550045A
1.8	550059
1.8	550059A
1.8	550197
1.8	550212
1.8	550492
1.8	550492A
1.8	550574
1.8	550574A
1.8	550700
1.8	550700A
1.8	550710A
1.8	550712
1.8	550713A
1.8	550730A
1.8	550731A
1.8	550733
1.8	550736
1.8	550831
1.8	550831A
1.8	551191
1.8	551191A
1.8	551587A
1.8 16V	550059
1.8 16V	550059A
1.8 16V	550197
1.8 16V	550212
1.8 16V	550710A
1.8 16V	550712
1.8 16V	551191
1.8 16V	551191A
1.9 CDTI	550000
1.9 CDTI	550001
1.9 CDTI	550001A
1.9 CDTI	550057
1.9 CDTI	550057A
1.9 CDTI	550268
1.9 CDTI	550268A
1.9 CDTI	550565
1.9 CDTI	550712
1.9 CDTI	550734
1.9 CDTI	550734A

Original equipment numbers and pictures in this catalogue are used for reference purposes only.

ERA S.r.l. Via F. Santi, 15 - 10024 Moncalieri (TO) Italy - Tel. +39 011.6891511 - Fax +39 011.6472862 - italia@eraspares.it - www.eraspares.it

Applicazioni veicolari - Vehicles applications

1.9 CDTI	550755
1.9 CDTI	550902
1.9 CDTI	550902A
1.9 CDTI	550907
1.9 CDTI	550907A
1.9 CDTI	550949
1.9 CDTI	550949A
1.9 CDTI	551010
1.9 CDTI	551064
1.9 CDTI	551064A
1.9 CDTI	551191
1.9 CDTI	551191A
1.9 CDTI	551365
1.9 CDTI	551365A
1.9 CDTI	551580A
2.0 16V Turbo	550701
2.0 16V Turbo	550725
2.0 16V Turbo	550726
2.0 16V Turbo	550899
2.0 16V Turbo	551191
2.0 16V Turbo	551191A
2.0 DTI 16V	550192A
2.0 DTI 16V	550266A
2.0 DTI 16V	550327
2.0 DTI 16V	550327A
2.0 DTI 16V	550710A
2.0 DTI 16V	550734
2.0 DTI 16V	550734A
2.0 DTI 16V	551191
2.0 DTI 16V	551191A
2.2 16V	550141A
2.2 16V	550571A
2.2 16V	550710A
2.2 16V	551191
2.2 16V	551191A
2.2 16V	551194A
2.2 direct	550141A
2.2 direct	550571A
2.2 direct	550574
2.2 direct	550574A
2.2 direct	551191
2.2 direct	551191A
2.2 DTI 16V	550192A
2.2 DTI 16V	550266A
2.2 DTI 16V	550327
2.2 DTI 16V	550327A
2.2 DTI 16V	550710A
2.2 DTI 16V	550734
2.2 DTI 16V	550734A
2.2 DTI 16V	551191
2.2 DTI 16V	551191A
2.8 V6 Turbo	550364
2.8 V6 Turbo	550364A
2.8 V6 Turbo	550781
2.8 V6 Turbo	550781A
2.8 V6 Turbo	550812
2.8 V6 Turbo	550812A
2.8 V6 Turbo	551191
2.8 V6 Turbo	551191A
2.8 V6 Turbo OPC	550364
2.8 V6 Turbo OPC	550364A
2.8 V6 Turbo OPC	550781
2.8 V6 Turbo OPC	550781A
2.8 V6 Turbo OPC	550812
2.8 V6 Turbo OPC	550812A
3.0 CDTI	550728
3.0 CDTi	550729
3.0 CDTi	550729A
3.0 CDTi	551066
3.0 CDTI	551190A
3.0 CDTI	551191
3.0 CDTI	551191A
3.2 V6	550727
3.2 V6	550779
3.2 V6	550836
3.2 V6	551191
3.2 V6	551191A
3.2 V6	551469A

VECTRA C GTS (Z02)	
1.6	550034A
1.6	550052
1.6	550052A
1.6	550053
1.6	550053A
1.6	550054
1.6	550054A
1.6	550077A
1.6	550078A
1.6	550129
1.6	550129A
1.6	550140A
1.6	550141A
1.6	550146A
1.6	550492
1.6	550492A
1.6	550577A
1.6	550648A
1.6	550700
1.6	550700A
1.6	550710A
1.6	550712
1.6	551191
1.6	551191A
1.6	551587A
1.8	550045
1.8	550045A
1.8	550492
1.8	550492A
1.8	550574
1.8	550574A
1.8	550700
1.8	550700A
1.8	550712
1.8	550730A
1.8	550731A
1.8	550733
1.8	550736
1.8	550831
1.8	550831A
1.8	551191
1.8	551191A
1.8	551587A
1.8 16V	550059
1.8 16V	550059A
1.8 16V	550197
1.8 16V	550212
1.8 16V	550710A
1.8 16V	550712
1.8 16V	550713A
1.8 16V	551191
1.8 16V	551191A
1.9 CDTI	550000
1.9 CDTI	550001
1.9 CDTI	550001A
1.9 CDTI	550057
1.9 CDTI	550057A
1.9 CDTI	550268
1.9 CDTI	550268A
1.9 CDTI	550565
1.9 CDTI	550712
1.9 CDTI	550734
1.9 CDTI	550734A
1.9 CDTI	550755
1.9 CDTI	550901
1.9 CDTI	550901A
1.9 CDTI	550902
1.9 CDTI	550902A
1.9 CDTI	550907
1.9 CDTI	550907A
1.9 CDTI	550949
1.9 CDTI	550949A
1.9 CDTI	551010
1.9 CDTI	551064
1.9 CDTI	551064A
1.9 CDTI	551191
1.9 CDTI	551191A
1.9 CDTI	551365
1.9 CDTI	551365A
1.9 CDTI	551580A
2.0 16V Turbo	550701
2.0 16V Turbo	550725
2.0 16V Turbo	550726
2.0 16V Turbo	550899
2.0 16V Turbo	551191
2.0 16V Turbo	551191A
2.0 DTI 16V	550192A
2.0 DTI 16V	550266A
2.0 DTI 16V	550327
2.0 DTI 16V	550327A
2.0 DTI 16V	550710A
2.0 DTI 16V	550734
2.0 DTI 16V	550734A
2.0 DTI 16V	551191
2.0 DTI 16V	551191A
2.2 16V	550141A
2.2 16V	550571A
2.2 16V	550710A
2.2 16V	551191
2.2 16V	551191A
2.2 16V	551194A
2.2 direct	550141A
2.2 direct	550571A
2.2 direct	550574
2.2 direct	550574A
2.2 direct	551191
2.2 direct	551191A
2.2 DTI 16V	550192A
2.2 DTI 16V	550266A
2.2 DTI 16V	550327
2.2 DTI 16V	550327A
2.2 DTI 16V	550710A
2.2 DTI 16V	550734
2.2 DTI 16V	550734A
2.2 DTI 16V	551191
2.2 DTI 16V	551191A
2.8 V6 Turbo	550364
2.8 V6 Turbo	550364A
2.8 V6 Turbo	550781
2.8 V6 Turbo	550781A
2.8 V6 Turbo	550812
2.8 V6 Turbo	550812A
2.8 V6 Turbo	551191
2.8 V6 Turbo	551191A
3.0 CDTI	550728
3.0 CDTi	550729
3.0 CDTi	550729A
3.0 CDTi	551066
3.0 CDTI	551190A
3.0 CDTI	551191
3.0 CDTI	551191A
3.2 V6	550727
3.2 V6	550779
3.2 V6	550836
3.2 V6	551191
3.2 V6	551191A
3.2 V6	551469A

VECTRA C Station wagon (Z02)	
1.6	550052
1.6	550052A
1.6	550140A
1.6	550141A
1.6	550492
1.6	550492A
1.6	550648A
1.6	550700
1.6	550700A

Original equipment numbers and pictures in this catalogue are used for reference purposes only.

ERA S.r.l. Via F. Santi, 15 - 10024 Moncalieri (TO) Italy - Tel. +39 011.6891511 - Fax +39 011.6472862 - italia@eraspares.it - www.eraspares.it

Applicazioni veicolari - Vehicles applications

1.6	550710A
1.6	550712
1.6	551191
1.6	551191A
1.6	551587A
1.6 16V	550034A
1.6 16V	550052
1.6 16V	550052A
1.6 16V	550053
1.6 16V	550053A
1.6 16V	550054
1.6 16V	550054A
1.6 16V	550077A
1.6 16V	550078A
1.6 16V	550129
1.6 16V	550129A
1.6 16V	550140A
1.6 16V	550141A
1.6 16V	550146A
1.6 16V	550577A
1.6 16V	550700
1.6 16V	550700A
1.6 16V	550710A
1.6 16V	551191
1.6 16V	551191A
1.8	550045
1.8	550045A
1.8	550059
1.8	550059A
1.8	550197
1.8	550212
1.8	550492
1.8	550492A
1.8	550574
1.8	550574A
1.8	550700
1.8	550700A
1.8	550710A
1.8	550712
1.8	550730A
1.8	550731A
1.8	550733
1.8	550736
1.8	550831
1.8	550831A
1.8	551191
1.8	551191A
1.8	551587A
1.9 CDTI	550000
1.9 CDTI	550001
1.9 CDTI	550001A
1.9 CDTI	550057
1.9 CDTI	550057A
1.9 CDTI	550268
1.9 CDTI	550268A
1.9 CDTI	550565
1.9 CDTI	550712
1.9 CDTI	550734
1.9 CDTI	550734A
1.9 CDTI	550755
1.9 CDTI	550902
1.9 CDTI	550902A
1.9 CDTI	550907
1.9 CDTI	550907A
1.9 CDTI	550949
1.9 CDTI	550949A
1.9 CDTI	551010
1.9 CDTI	551064
1.9 CDTI	551064A
1.9 CDTI	551191
1.9 CDTI	551191A
1.9 CDTI	551365
1.9 CDTI	551365A
1.9 CDTI	551580A
2.0 DTI	550192A
2.0 DTI	550266A
2.0 DTI	550327
2.0 DTI	550327A
2.0 DTI	550710A
2.0 DTI	550734
2.0 DTI	550734A
2.0 DTI	551191
2.0 DTI	551191A
2.0 Turbo	550701
2.0 Turbo	550725
2.0 Turbo	550726
2.0 Turbo	550899
2.0 Turbo	551191
2.0 Turbo	551191A
2.2 direct	550141A
2.2 direct	550571A
2.2 direct	550574
2.2 direct	550574A
2.2 direct	551191
2.2 direct	551191A
2.2 DTI	550192A
2.2 DTI	550266A
2.2 DTI	550327
2.2 DTI	550327A
2.2 DTI	550710A
2.2 DTI	550734
2.2 DTI	550734A
2.2 DTI	551191
2.2 DTI	551191A
2.8 V6 Turbo	550364
2.8 V6 Turbo	550364A
2.8 V6 Turbo	550781
2.8 V6 Turbo	550781A
2.8 V6 Turbo	550812
2.8 V6 Turbo	550812A
2.8 V6 Turbo	551191
2.8 V6 Turbo	551191A
3.0 V6 CDTI	550565
3.0 V6 CDTI	550728
3.0 V6 CDTI	550729
3.0 V6 CDTI	550729A
3.0 V6 CDTI	551066
3.0 V6 CDTI	551190A
3.0 V6 CDTI	551191
3.0 V6 CDTI	551191A
3.2 V6	550727
3.2 V6	550779
3.2 V6	550836
3.2 V6	551191
3.2 V6	551191A
3.2 V6	551469A

VIVARO A Autobus (X83)

1.9 DI	550020
1.9 DI	550020A
1.9 DI	550139A
1.9 DI	550173A
1.9 DI	550740A
1.9 DI	551189
1.9 DI	551189A
1.9 DI	551191
1.9 DI	551191A
1.9 DI	551198
1.9 DTI	550020
1.9 DTI	550020A
1.9 DTI	550139A
1.9 DTI	550173A
1.9 DTI	550740A
1.9 DTI	550756
1.9 DTI	550756A
1.9 DTI	551189
1.9 DTI	551189A
1.9 DTI	551191
1.9 DTI	551191A
1.9 DTI	551198
2.0 16V	550044A
2.0 16V	550086A
2.0 16V	550141A
2.0 16V	550386A
2.0 16V	550568
2.0 16V	550663
2.0 16V	550663A
2.0 16V	550708
2.0 16V	550756
2.0 16V	550756A
2.0 16V	550838
2.0 16V	551191
2.0 16V	551191A
2.0 16V	551198
2.0 CDTI	550046
2.0 CDTI	550046A
2.0 CDTI	550756
2.0 CDTI	550756A
2.0 CDTI	550763
2.0 CDTI	550977
2.0 CDTI	551021
2.0 CDTI	551053
2.0 CDTI	551191
2.0 CDTI	551191A
2.0 CDTI	551198
2.0 CDTI	551337
2.0 ECOTEC	550044A
2.0 ECOTEC	550086A
2.0 ECOTEC	550141A
2.0 ECOTEC	550386A
2.0 ECOTEC	550568
2.0 ECOTEC	550663
2.0 ECOTEC	550663A
2.0 ECOTEC	550756
2.0 ECOTEC	550756A
2.0 ECOTEC	550838
2.0 ECOTEC	551191
2.0 ECOTEC	551191A
2.0 ECOTEC	551198
2.5 CDTI	550020
2.5 CDTI	550020A
2.5 CDTI	550756
2.5 CDTI	550756A
2.5 CDTI	551191
2.5 CDTI	551191A
2.5 CDTI	551198
2.5 CDTI	551286
2.5 DTI	550020
2.5 DTI	550020A
2.5 DTI	551191
2.5 DTI	551191A
2.5 DTI	551198
2.5 DTI	551286

VIVARO A Furgonato (X83)

1.9 DI	550020
1.9 DI	550020A
1.9 DI	550139A
1.9 DI	550173A
1.9 DI	550740A
1.9 DI	551189
1.9 DI	551189A
1.9 DI	551191
1.9 DI	551191A
1.9 DI	551198
1.9 DTI	550020
1.9 DTI	550020A
1.9 DTI	550139A
1.9 DTI	550173A
1.9 DTI	550740A
1.9 DTI	550756
1.9 DTI	550756A
1.9 DTI	551189
1.9 DTI	551189A
1.9 DTI	551191
1.9 DTI	551191A
1.9 DTI	551198
2.0 16V	550044A

Original equipment numbers and pictures in this catalogue are used for reference purposes only.

ERA S.r.l. Via F. Santi, 15 - 10024 Moncalieri (TO) Italy - Tel. +39 011.6891511 - Fax +39 011.6472862 - italia@eraspares.it - www.eraspares.it

Applicazioni veicolari - Vehicles applications

2.0 16V	550086A
2.0 16V	550141A
2.0 16V	550386A
2.0 16V	550568
2.0 16V	550663
2.0 16V	550663A
2.0 16V	550708
2.0 16V	550756
2.0 16V	550756A
2.0 16V	550838
2.0 16V	551191
2.0 16V	551191A
2.0 16V	551198
2.0 CDTI	550046
2.0 CDTI	550046A
2.0 CDTI	550756
2.0 CDTI	550756A
2.0 CDTI	550763
2.0 CDTI	550806
2.0 CDTI	550977
2.0 CDTI	551021
2.0 CDTI	551053
2.0 CDTI	551191
2.0 CDTI	551191A
2.0 CDTI	551198
2.0 CDTI	551337
2.0 ECOTEC	550044A
2.0 ECOTEC	550086A
2.0 ECOTEC	550141A
2.0 ECOTEC	550386A
2.0 ECOTEC	550568
2.0 ECOTEC	550663
2.0 ECOTEC	550663A
2.0 ECOTEC	550756
2.0 ECOTEC	550756A
2.0 ECOTEC	550838
2.0 ECOTEC	551191
2.0 ECOTEC	551191A
2.0 ECOTEC	551198
2.5 CDTI	550020
2.5 CDTI	550020A
2.5 CDTI	550756
2.5 CDTI	550756A
2.5 CDTI	551191
2.5 CDTI	551191A
2.5 CDTI	551198
2.5 CDTI	551286
2.5 DTI	550020
2.5 DTI	550020A
2.5 DTI	551191
2.5 DTI	551191A
2.5 DTI	551198
2.5 DTI	551286

VIVARO A Pianale piatto/Telaio (X83)	
1.9 Di	550020
1.9 Di	550020A
1.9 Di	550139A
1.9 Di	550173A
1.9 Di	550740A
1.9 Di	551189
1.9 Di	551189A
1.9 Di	551191
1.9 Di	551191A
1.9 Di	551198
1.9 DTI	550020
1.9 DTI	550020A
1.9 DTI	550139A
1.9 DTI	550173A
1.9 DTI	550740A
1.9 DTI	550756
1.9 DTI	550756A
1.9 DTI	551189
1.9 DTI	551189A
1.9 DTI	551191
1.9 DTI	551191A

1.9 DTI	551198
2.0 16V	550044A
2.0 16V	550086A
2.0 16V	550141A
2.0 16V	550386A
2.0 16V	550568
2.0 16V	550663
2.0 16V	550663A
2.0 16V	550708
2.0 16V	550756
2.0 16V	550756A
2.0 16V	550838
2.0 16V	551191
2.0 16V	551191A
2.0 16V	551198
2.0 CDTI	550046
2.0 CDTI	550046A
2.0 CDTI	550756
2.0 CDTI	550756A
2.0 CDTI	550763
2.0 CDTI	551191
2.0 CDTI	551191A
2.0 CDTI	551198
2.0 CDTI	551337
2.0 ECOTEC	550044A
2.0 ECOTEC	550086A
2.0 ECOTEC	550141A
2.0 ECOTEC	550386A
2.0 ECOTEC	550568
2.0 ECOTEC	550663
2.0 ECOTEC	550663A
2.0 ECOTEC	550756
2.0 ECOTEC	550756A
2.0 ECOTEC	550838
2.0 ECOTEC	551191
2.0 ECOTEC	551191A
2.0 ECOTEC	551198
2.5 CDTI	550020
2.5 CDTI	550020A
2.5 CDTI	550756
2.5 CDTI	550756A
2.5 CDTI	551191
2.5 CDTI	551191A
2.5 CDTI	551198
2.5 CDTI	551286
2.5 DTi	550020
2.5 DTi	550020A
2.5 DTi	550756
2.5 DTi	550756A
2.5 DTi	551191
2.5 DTi	551191A
2.5 DTi	551198
2.5 DTi	551286

VIVARO B Autobus (X82)	
1.6 CDTI	551019
1.6 CDTI	551019A
1.6 CDTI	551067
1.6 CDTI	551069
1.6 CDTI	551071
1.6 CDTI	551072
1.6 CDTI	551073
1.6 CDTI	551337
1.6 CDTI	551448

VIVARO B Furgonato (X82)	
1.6 CDTI	551009
1.6 CDTI	551019
1.6 CDTI	551019A
1.6 CDTI	551067
1.6 CDTI	551069
1.6 CDTI	551072
1.6 CDTI	551073
1.6 CDTI	551337
1.6 CDTI	551448

VIVARO B Pianale piatto/Telaio (X82)	
1.6 CDTI	551019
1.6 CDTI	551019A
1.6 CDTI	551021
1.6 CDTI	551067
1.6 CDTI	551069
1.6 CDTI	551073
1.6 CDTI	551337
1.6 CDTI	551448

ZAFIRA / ZAFIRA FAMILY B (A05)	
1.6	550045
1.6	550045A
1.6	550052
1.6	550052A
1.6	550054
1.6	550054A
1.6	550140A
1.6	550141A
1.6	550281
1.6	550281A
1.6	550367A
1.6	550492
1.6	550492A
1.6	550574
1.6	550574A
1.6	550648A
1.6	550700
1.6	550700A
1.6	550710A
1.6	550712
1.6	550731A
1.6	550736
1.6	550831
1.6	550831A
1.6	551191
1.6	551191A
1.6	551271
1.6	551586A
1.6	551587A
1.6 CNG	550052
1.6 CNG	550052A
1.6 CNG	550053
1.6 CNG	550053A
1.6 CNG	550054
1.6 CNG	550054A
1.6 CNG	550141A
1.6 CNG	550700
1.6 CNG	550700A
1.6 CNG	550710A
1.6 CNG	551191
1.6 CNG	551191A
1.6 CNG	551271
1.6 CNG Turbo	550292
1.6 CNG Turbo	550292A
1.6 CNG Turbo	550305A
1.6 CNG Turbo	550364
1.6 CNG Turbo	550364A
1.6 CNG Turbo	550831
1.6 CNG Turbo	550831A
1.6 CNG Turbo	551191
1.6 CNG Turbo	551191A
1.6 CNG Turbo	551271
1.6 CNG Turbo	551587A
1.6 FlexFuel	550045
1.6 FlexFuel	550045A
1.6 FlexFuel	551587A
1.7 CDTI	550565
1.7 CDTI	550712
1.7 CDTI	550721
1.7 CDTI	550729
1.7 CDTI	550729A
1.7 CDTI	550732
1.7 CDTI	550732A
1.7 CDTI	550735
1.7 CDTI	550904

Original equipment numbers and pictures in this catalogue are used for reference purposes only.

ERA S.r.l. Via F. Santi, 15 - 10024 Moncalieri (TO) Italy - Tel. +39 011.6891511 - Fax +39 011.6472862 - italia@eraspares.it - www.eraspares.it

Applicazioni veicolari - Vehicles applications

1.7 CDTI	550904A
1.7 CDTI	550905
1.7 CDTI	550905A
1.7 CDTI	550906
1.7 CDTI	550906A
1.7 CDTI	551024
1.7 CDTI	551024A
1.7 CDTI	551191
1.7 CDTI	551191A
1.7 CDTI	551271
1.8	550045
1.8	550045A
1.8	550492
1.8	550492A
1.8	550574
1.8	550574A
1.8	550700
1.8	550700A
1.8	550712
1.8	550730A
1.8	550731A
1.8	550733
1.8	550736
1.8	550830
1.8	550830A
1.8	550831
1.8	550831A
1.8	551191
1.8	551191A
1.8	551271
1.8	551587A
1.8 LPG	550045
1.8 LPG	550045A
1.8 LPG	551587A
1.9 CDTI	550000
1.9 CDTI	550001
1.9 CDTI	550001A
1.9 CDTI	550057
1.9 CDTI	550057A
1.9 CDTI	550268
1.9 CDTI	550268A
1.9 CDTI	550364
1.9 CDTI	550364A
1.9 CDTI	550565
1.9 CDTI	550712
1.9 CDTI	550734
1.9 CDTI	550734A
1.9 CDTI	550755
1.9 CDTI	550902
1.9 CDTI	550902A
1.9 CDTI	550903
1.9 CDTI	550903A
1.9 CDTI	550949
1.9 CDTI	550949A
1.9 CDTI	551010
1.9 CDTI	551191
1.9 CDTI	551191A
1.9 CDTI	551271
1.9 CDTI	551365
1.9 CDTI	551365A
1.9 CDTI	551580A
2.0	550052
2.0	550052A
2.0	550225A
2.0	550239A
2.0	550301A
2.0	550364
2.0	550364A
2.0	550367A
2.0	550490A
2.0	550710A
2.0	550712
2.0	551191
2.0	551191A
2.0	551271
2.0	551365
2.0	551365A
2.0	551586A
2.2	550141A
2.2	550571A
2.2	550574
2.2	550574A
2.2	551191
2.2	551191A
2.2	551271

ZAFIRA A MPV / Space wagon (T98)

1.6	550140A
1.6	550141A
1.6	550492
1.6	550492A
1.6	550700
1.6	550700A
1.6	550710A
1.6	550712
1.6 16V	550034A
1.6 16V	550052
1.6 16V	550052A
1.6 16V	550053
1.6 16V	550053A
1.6 16V	550054
1.6 16V	550054A
1.6 16V	550077A
1.6 16V	550078A
1.6 16V	550129
1.6 16V	550129A
1.6 16V	550140A
1.6 16V	550141A
1.6 16V	550146A
1.6 16V	550492
1.6 16V	550492A
1.6 16V	550577A
1.6 16V	550700
1.6 16V	550700A
1.6 16V	550710A
1.6 16V	551191
1.6 16V	551191A
1.6 16V	551271
1.6 CNG	550052
1.6 CNG	550052A
1.6 CNG	550053
1.6 CNG	550053A
1.6 CNG	550054
1.6 CNG	550054A
1.6 CNG	550129
1.6 CNG	550129A
1.6 CNG	550141A
1.6 CNG	550146A
1.6 CNG	550700
1.6 CNG	550700A
1.6 CNG	550710A
1.6 CNG	551191
1.6 CNG	551191A
1.6 CNG	551271
1.6 CNG	551272
1.8	550710A
1.8	550713A
1.8 16V	550054
1.8 16V	550054A
1.8 16V	550059
1.8 16V	550059A
1.8 16V	550060A
1.8 16V	550073
1.8 16V	550073A
1.8 16V	550078A
1.8 16V	550144A
1.8 16V	550154A
1.8 16V	550197
1.8 16V	550212
1.8 16V	550710A
1.8 16V	550712
1.8 16V	551191
1.8 16V	551191A
1.8 16V	551271
2.0 DI 16V	550192A
2.0 DI 16V	550690A
2.0 DI 16V	550710A
2.0 DI 16V	551191
2.0 DI 16V	551191A
2.0 DI 16V	551271
2.0 DTI 16V	550192A
2.0 DTI 16V	550266A
2.0 DTI 16V	550327
2.0 DTI 16V	550327A
2.0 DTI 16V	550710A
2.0 DTI 16V	550734
2.0 DTI 16V	550734A
2.0 DTI 16V	551191
2.0 DTI 16V	551191A
2.0 DTI 16V	551271
2.0 OPC	550225A
2.0 OPC	550239A
2.0 OPC	550301A
2.0 OPC	550364
2.0 OPC	550364A
2.0 OPC	550367A
2.0 OPC	550490A
2.0 OPC	550710A
2.0 OPC	550712
2.0 OPC	551191
2.0 OPC	551191A
2.0 OPC	551271
2.0 OPC	551272
2.0 OPC	551469A
2.0 OPC	551585A
2.2 16V	550141A
2.2 16V	550571A
2.2 16V	550710A
2.2 16V	551191
2.2 16V	551191A
2.2 16V	551194A
2.2 16V	551271
2.2 16V	551272
2.2 16V	551585A
2.2 DTI 16V	550145A
2.2 DTI 16V	550192A
2.2 DTI 16V	550266A
2.2 DTI 16V	550327
2.2 DTI 16V	550327A
2.2 DTI 16V	550710A
2.2 DTI 16V	550734
2.2 DTI 16V	550734A
2.2 DTI 16V	551191
2.2 DTI 16V	551191A
2.2 DTI 16V	551271

ZAFIRA B Cassone/Limousine spaziosa (A05)

1.6 CNG	550054
1.6 CNG	550054A
1.6 CNG Turbo	550292
1.6 CNG Turbo	550292A
1.6 CNG Turbo	550305A
1.6 CNG Turbo	550364
1.6 CNG Turbo	550364A
1.6 CNG Turbo	550831
1.6 CNG Turbo	550831A
1.7 CDTI	550565
1.7 CDTI	550712
1.7 CDTI	550721
1.7 CDTI	550729
1.7 CDTI	550729A
1.7 CDTI	550732
1.7 CDTI	550732A
1.7 CDTI	550735
1.7 CDTI	550904
1.7 CDTI	550904A
1.7 CDTI	550905
1.7 CDTI	550905A

Original equipment numbers and pictures in this catalogue are used for reference purposes only.

ERA S.r.l. Via F. Santi, 15 - 10024 Moncalieri (TO) Italy - Tel. +39 011.6891511 - Fax +39 011.6472862 - italia@eraspares.it - www.eraspares.it

Applicazioni veicolari - Vehicles applications

1.7 CDTI	550906
1.7 CDTI	550906A
1.7 CDTI	551024
1.7 CDTI	551024A
1.8	550045
1.8	550045A
1.8	550492
1.8	550492A
1.8	550574
1.8	550574A
1.8	550700
1.8	550700A
1.8	550712
1.8	550730A
1.8	550731A
1.8	550733
1.8	550736
1.8	550831
1.8	550831A
1.9 CDTI	550000
1.9 CDTI	550268
1.9 CDTI	550268A
1.9 CDTI	550734
1.9 CDTI	550734A

ZAFIRA TOURER C (P12)

1.4	550492
1.4	550492A
1.4	550493
1.4	550613
1.4	550615
1.4	550721
1.4	550734
1.4	550734A
1.4	550737A
1.4	551238
1.4	551238A
1.4	551458
1.4 LPG	550492
1.4 LPG	550492A
1.4 LPG	550493
1.4 LPG	550613
1.4 LPG	550615
1.4 LPG	550721
1.4 LPG	550734
1.4 LPG	550734A
1.4 LPG	550737A
1.4 LPG	551238
1.4 LPG	551238A
1.4 LPG	551458
1.6 CDTI	551013
1.6 CDTI	551014
1.6 CDTI	551075
1.6 CDTI	551075A
1.6 CDTI	551220
1.6 CDTI	551224
1.6 CNG	550292
1.6 CNG	550292A
1.6 CNG	550305A
1.6 CNG	550364
1.6 CNG	550364A
1.6 CNG	550737A
1.6 CNG	550831
1.6 CNG	550831A
1.6 CNG	551587A
1.6 SIDI	550737A
1.6 SIDI	550825
1.6 SIDI	550826
1.6 SIDI	551308A
1.6 SIDI	551311
1.6 SIDI	551312
1.6 SIDI	551315
1.8	550492
1.8	550492A
1.8	550574
1.8	550574A
1.8	550700
1.8	550700A
1.8	550712
1.8	550730A
1.8	550731A
1.8	550733
1.8	550736
1.8	550737A
1.8	550830
1.8	550830A
1.8	550831
1.8	550831A
2.0 CDTi	550000
2.0 CDTi	550001
2.0 CDTi	550001A
2.0 CDTi	550732
2.0 CDTi	550732A
2.0 CDTi	550734
2.0 CDTi	550734A
2.0 CDTi	550737A
2.0 CDTi	550754
2.0 CDTi	550828
2.0 CDTi	550828A
2.0 CDTi	550829
2.0 CDTi	550955
2.0 CDTi	551010
2.0 CDTi	551014
2.0 CDTi	551029
2.0 CDTi	551029A
2.0 CDTi	551039
2.0 CDTi	551039A
2.0 CDTi	551040
BiTurbo CDTI	550000
BiTurbo CDTI	550001
BiTurbo CDTI	550001A
BiTurbo CDTI	550732
BiTurbo CDTI	550732A
BiTurbo CDTI	550737A
BiTurbo CDTI	550754
BiTurbo CDTI	550829
BiTurbo CDTI	550955
BiTurbo CDTI	551041
BiTurbo CDTI	551042
BiTurbo CDTI	551042A
BiTurbo CDTI	551076

PEUGEOT

1007 (KM_)

1.4	550015
1.4	550015A
1.4	550047
1.4	550047A
1.4	550133
1.4	550133A
1.4	550494
1.4	550930
1.4	551402
1.4 16V	550015
1.4 16V	550015A
1.4 16V	550047
1.4 16V	550047A
1.4 16V	550133
1.4 16V	550133A
1.4 16V	550381
1.4 16V	550381A
1.4 16V	550494
1.4 16V	550930
1.4 16V	551623A
1.4 HDi	550014
1.4 HDi	550014A
1.4 HDi	550017
1.4 HDi	550047
1.4 HDi	550047A
1.4 HDi	550383
1.4 HDi	550383A
1.4 HDi	550471
1.4 HDi	550471A
1.4 HDi	550783
1.4 HDi	550948
1.4 HDi	550948A
1.6 16V	550008
1.6 16V	550008A
1.6 16V	550012
1.6 16V	550012A
1.6 16V	550015
1.6 16V	550015A
1.6 16V	550016A
1.6 16V	550045
1.6 16V	550045A
1.6 16V	550047
1.6 16V	550047A
1.6 16V	550048A
1.6 16V	550133
1.6 16V	550133A
1.6 16V	550424
1.6 16V	550471
1.6 16V	550471A
1.6 16V	550494
1.6 16V	550930
1.6 HDi	550014
1.6 HDi	550014A
1.6 HDi	550383
1.6 HDi	550383A
1.6 HDi	550432
1.6 HDi	550432A
1.6 HDi	550471
1.6 HDi	550471A
1.6 HDi	550569A
1.6 HDi	550774
1.6 HDi	550774A
1.6 HDi	550948
1.6 HDi	550948A
1.6 HDi	551402

106 I (1A, 1C)

1.0	550007
1.0	550007A
1.0	550008
1.0	550008A
1.0	550047
1.0	550047A
1.0	550048A
1.0	550185
1.1	550007
1.1	550007A
1.1	550008
1.1	550008A
1.1	550015
1.1	550015A
1.1	550045
1.1	550045A
1.1	550047
1.1	550047A
1.1	550048A
1.1	550080A
1.1	550130A
1.1	550131A
1.1	550133
1.1	550133A
1.1	550149
1.1	550149A
1.1	550185
1.1	550269
1.1	550424
1.1	550494
1.1	550663
1.1	550663A
1.3	550007
1.3	550007A
1.3	550048A

Original equipment numbers and pictures in this catalogue are used for reference purposes only.

ERA S.r.l. Via F. Santi, 15 - 10024 Moncalieri (TO) Italy - Tel. +39 011.6891511 - Fax +39 011.6472862 - italia@eraspares.it - www.eraspares.it

Applicazioni veicolari - Vehicles applications

1.3	550148
1.3	550777A
1.4	550007
1.4	550007A
1.4	550008
1.4	550008A
1.4	550009
1.4	550015
1.4	550015A
1.4	550016A
1.4	550045
1.4	550045A
1.4	550047
1.4	550047A
1.4	550048A
1.4	550079
1.4	550079A
1.4	550080A
1.4	550115
1.4	550130A
1.4	550131A
1.4	550133
1.4	550133A
1.4	550140A
1.4	550144A
1.4	550148
1.4	550149
1.4	550149A
1.4	550269
1.4	550384A
1.4	550424
1.4	550511A
1.4	550657A
1.4	550663
1.4	550663A
1.4 D	550048A
1.4 D	550184
1.4 D	550187
1.5 D	550047
1.5 D	550047A
1.5 D	550048A
1.5 D	550184
1.5 D	550187
1.6	550007
1.6	550007A
1.6	550008
1.6	550008A
1.6	550009
1.6	550047
1.6	550047A
1.6	550048A
1.6	550130A
1.6	550131A
1.6	550144A
1.6	550148
1.6	550149
1.6	550149A
1.6	550185
1.6	550384A
1.6	550387A
1.6	550424
1.6	550511A
1.6	550663
1.6	550663A
1.6	550777A

106 II (1A_, 1C_)	
1.0 i	550007
1.0 i	550007A
1.0 i	550008
1.0 i	550008A
1.0 i	550015
1.0 i	550015A
1.0 i	550047
1.0 i	550047A
1.0 i	550048A
1.1 i	550007
1.1 i	550007A
1.1 i	550008
1.1 i	550008A
1.1 i	550015
1.1 i	550015A
1.1 i	550045
1.1 i	550045A
1.1 i	550047
1.1 i	550047A
1.1 i	550048A
1.1 i	550080A
1.1 i	550130A
1.1 i	550131A
1.1 i	550133
1.1 i	550133A
1.1 i	550149
1.1 i	550149A
1.1 i	550185
1.1 i	550269
1.1 i	550424
1.1 i	550494
1.1 i	550663
1.1 i	550663A
1.4 i	550007
1.4 i	550007A
1.4 i	550008
1.4 i	550008A
1.4 i	550009
1.4 i	550015
1.4 i	550015A
1.4 i	550016A
1.4 i	550045
1.4 i	550045A
1.4 i	550047
1.4 i	550047A
1.4 i	550048A
1.4 i	550079
1.4 i	550079A
1.4 i	550080A
1.4 i	550115
1.4 i	550130A
1.4 i	550131A
1.4 i	550133
1.4 i	550133A
1.4 i	550140A
1.4 i	550148
1.4 i	550149
1.4 i	550149A
1.4 i	550269
1.4 i	550386A
1.4 i	550424
1.4 i	550657A
1.4 i	550663
1.4 i	550663A
1.5 D	550047
1.5 D	550047A
1.5 D	550048A
1.5 D	550184
1.5 D	550187
1.5 D	551605A
1.6 i	550007
1.6 i	550007A
1.6 i	550008
1.6 i	550008A
1.6 i	550009
1.6 i	550015
1.6 i	550015A
1.6 i	550047
1.6 i	550047A
1.6 i	550048A
1.6 i	550130A
1.6 i	550131A
1.6 i	550144A
1.6 i	550148
1.6 i	550149
1.6 i	550149A
1.6 i	550185
1.6 i	550384A
1.6 i	550387A
1.6 i	550424
1.6 i	550511A
1.6 i	550663
1.6 i	550663A
1.6 i	550777A
1.6 S16	550007
1.6 S16	550007A
1.6 S16	550008
1.6 S16	550008A
1.6 S16	550015
1.6 S16	550015A
1.6 S16	550045
1.6 S16	550045A
1.6 S16	550047
1.6 S16	550047A
1.6 S16	550048A
1.6 S16	550130A
1.6 S16	550131A
1.6 S16	550149
1.6 S16	550149A
1.6 S16	550384A
1.6 S16	550386A
1.6 S16	550663
1.6 S16	550663A

106 Van II Cassone / coda spiovente (1S_)	
1.0	550007
1.0	550007A
1.0	550008
1.0	550008A
1.0	550047
1.0	550047A
1.0	550048A
1.5 D	550047
1.5 D	550047A
1.5 D	550048A
1.5 D	550187

107 (PM_, PN_)	
1.0	551205A
1.0	551458
1.0	551463A
1.0	551566
1.0	551566A
1.4 HDi	550014
1.4 HDi	550014A
1.4 HDi	550017
1.4 HDi	550383
1.4 HDi	550383A
1.4 HDi	550471
1.4 HDi	550471A
1.4 HDi	550783
1.4 HDi	550948
1.4 HDi	550948A

108	
1.0 VTi	551205A
1.0 VTi	551425
1.0 VTi	551458
1.0 VTi	551463A
1.0 VTi	551566
1.0 VTi	551566A
1.0 VTi 72	551463A
1.2	550657A
1.2	551425

2008 I (CU_)	
1.2 PureTech 82	550657A
1.2 THP 110	550657A
1.2 THP 110	551425
1.2 THP 110	551449
1.2 THP 130	550657A

Original equipment numbers and pictures in this catalogue are used for reference purposes only.

ERA S.r.l. Via F. Santi, 15 - 10024 Moncalieri (TO) Italy - Tel. +39 011.6891511 - Fax +39 011.6472862 - italia@eraspares.it - www.eraspares.it

Applicazioni veicolari - Vehicles applications

1.2 THP 130	551005A
1.2 THP 130	551425
1.2 THP 130	551449
1.2 VTi	550657A
1.2 VTi	550968
1.2 VTi	551005A
1.2 VTi	551425
1.2 VTi	551449
1.4 HDi	550014
1.4 HDi	550014A
1.4 HDi	550383
1.4 HDi	550383A
1.4 HDi	550471
1.4 HDi	550471A
1.4 HDi	550774
1.4 HDi	550774A
1.4 HDi	550783
1.4 HDi	550916
1.4 HDi	551318
1.4 HDi	551449
1.6 BlueHDi 100	551334
1.6 BlueHDi 100	551427
1.6 BlueHDi 100	551449
1.6 BlueHDi 120	551334
1.6 BlueHDi 120	551427
1.6 BlueHDi 120	551449
1.6 BlueHDi 75	551334
1.6 BlueHDi 75	551427
1.6 BlueHDi 75	551449
1.6 HDi	550471
1.6 HDi	550471A
1.6 HDi	550774
1.6 HDi	550774A
1.6 HDi	550916
1.6 HDi	550968
1.6 HDi	551202
1.6 HDi	551202A
1.6 HDi	551318
1.6 HDi	551402
1.6 HDi	551427
1.6 HDi	551449
1.6 VTi	550470A
1.6 VTi	550657A
1.6 VTi	550669
1.6 VTi	550669A
1.6 VTi	550698
1.6 VTi	550698A
1.6 VTi	550751
1.6 VTi	550968
1.6 VTi	551424
1.6 VTi	551449

2008 II (UD_, US_, UY_, UK_)	
1.2 PureTech 130	550657A

205 Cassone / coda spiovente	
1.7 Diesel	550186
1.8 D	550047
1.8 D	550047A
1.8 D	550186

205 I (741A/C)	
1.3	550185
1.6	550080A
1.6	550185
1.6	550384A
1.7 Diesel	550186
1.9 GTI	550185

205 I Cabriolet (741B, 20D)	
1.1 CJ	550007
1.1 CJ	550007A
1.1 CJ	550008
1.1 CJ	550008A
1.1 CJ	550015
1.1 CJ	550015A
1.1 CJ	550045
1.1 CJ	550045A
1.1 CJ	550047
1.1 CJ	550047A
1.1 CJ	550048A
1.1 CJ	550080A
1.1 CJ	550130A
1.1 CJ	550131A
1.1 CJ	550133
1.1 CJ	550133A
1.1 CJ	550149
1.1 CJ	550149A
1.1 CJ	550185
1.1 CJ	550269
1.1 CJ	550424
1.1 CJ	550494
1.1 CJ	550663
1.1 CJ	550663A
1.4 CJ	550007
1.4 CJ	550007A
1.4 CJ	550008
1.4 CJ	550008A
1.4 CJ	550009
1.4 CJ	550015
1.4 CJ	550015A
1.4 CJ	550016A
1.4 CJ	550045
1.4 CJ	550045A
1.4 CJ	550047
1.4 CJ	550047A
1.4 CJ	550048A
1.4 CJ	550079
1.4 CJ	550079A
1.4 CJ	550080A
1.4 CJ	550115
1.4 CJ	550130A
1.4 CJ	550131A
1.4 CJ	550133
1.4 CJ	550133A
1.4 CJ	550140A
1.4 CJ	550148
1.4 CJ	550149
1.4 CJ	550149A
1.4 CJ	550269
1.4 CJ	550424
1.4 CJ	550657A
1.4 CJ	550663
1.4 CJ	550663A
1.6 CJ	550004
1.6 CJ	550004A
1.6 CJ	550047
1.6 CJ	550047A
1.6 CJ	550080A
1.6 CJ	550148
1.6 CJ	550185
1.6 CJ	550238A
1.6 CJ	550384A
1.9 CTI	550185

205 II (20A/C)	
1.0	550007
1.0	550007A
1.0	550048A
1.0	550185
1.1	550007
1.1	550007A
1.1	550008
1.1	550008A
1.1	550015
1.1	550015A
1.1	550045
1.1	550045A
1.1	550047
1.1	550047A
1.1	550048A
1.1	550080A
1.1	550130A
1.1	550131A
1.1	550133
1.1	550133A
1.1	550149
1.1	550149A
1.1	550185
1.1	550269
1.1	550424
1.1	550494
1.1	550663
1.1	550663A
1.3	550185
1.4	550007
1.4	550007A
1.4	550008
1.4	550008A
1.4	550009
1.4	550015
1.4	550015A
1.4	550016A
1.4	550045
1.4	550045A
1.4	550047
1.4	550047A
1.4	550048A
1.4	550079
1.4	550079A
1.4	550080A
1.4	550115
1.4	550130A
1.4	550131A
1.4	550133
1.4	550133A
1.4	550140A
1.4	550148
1.4	550149
1.4	550149A
1.4	550269
1.4	550424
1.4	550657A
1.4	550663
1.4	550663A
1.6	550080A
1.6	550185
1.6	550384A
1.6 Aut.	550004
1.6 Aut.	550004A
1.6 Aut.	550047
1.6 Aut.	550047A
1.6 Aut.	550080A
1.6 Aut.	550148
1.6 Aut.	550185
1.6 Aut.	550238A
1.6 Aut.	550384A
1.7 Diesel	550186
1.9 Diesel	550047
1.9 Diesel	550047A
1.9 Diesel	550048A
1.9 Diesel	550186
1.9 GTI	550185
1.9 GTI	550460A
1.9 GTI CAT	550185

206 2 volumi /Coda spiovente (2A/C)	
1.1	550015
1.1	550015A
1.1	550045
1.1	550045A
1.1	550047
1.1	550047A
1.1	550130A
1.1	550133
1.1	550133A
1.1	550149
1.1	550149A

Original equipment numbers and pictures in this catalogue are used for reference purposes only.

ERA S.r.l. Via F. Santi, 15 - 10024 Moncalieri (TO) Italy - Tel. +39 011.6891511 - Fax +39 011.6472862 - italia@eraspares.it - www.eraspares.it

Applicazioni veicolari - Vehicles applications

1.1	550386A
1.1 i	550007
1.1 i	550007A
1.1 i	550008
1.1 i	550008A
1.1 i	550015
1.1 i	550015A
1.1 i	550045
1.1 i	550045A
1.1 i	550047
1.1 i	550047A
1.1 i	550048A
1.1 i	550080A
1.1 i	550130A
1.1 i	550131A
1.1 i	550133
1.1 i	550133A
1.1 i	550149
1.1 i	550149A
1.1 i	550185
1.1 i	550269
1.1 i	550386A
1.1 i	550424
1.1 i	550494
1.1 i	550663
1.1 i	550663A
1.4 16V	550014
1.4 16V	550014A
1.4 16V	550015
1.4 16V	550015A
1.4 16V	550017
1.4 16V	550047
1.4 16V	550047A
1.4 16V	550133
1.4 16V	550133A
1.4 16V	550381
1.4 16V	550381A
1.4 16V	550494
1.4 16V	550930
1.4 16V	551623A
1.4 HDi	550014
1.4 HDi	550014A
1.4 HDi	550017
1.4 HDi	550383
1.4 HDi	550383A
1.4 HDi	550471
1.4 HDi	550471A
1.4 HDi	550783
1.4 HDi eco 70	550014
1.4 HDi eco 70	550014A
1.4 HDi eco 70	550017
1.4 HDi eco 70	550047
1.4 HDi eco 70	550047A
1.4 HDi eco 70	550383
1.4 HDi eco 70	550383A
1.4 HDi eco 70	550471
1.4 HDi eco 70	550471A
1.4 HDi eco 70	550783
1.4 HDi eco 70	550948
1.4 HDi eco 70	550948A
1.4 HDi eco 70	551174
1.4 i	550007
1.4 i	550007A
1.4 i	550008
1.4 i	550008A
1.4 i	550009
1.4 i	550015
1.4 i	550015A
1.4 i	550016A
1.4 i	550045
1.4 i	550045A
1.4 i	550047
1.4 i	550047A
1.4 i	550048A
1.4 i	550079
1.4 i	550079A

1.4 i	550080A
1.4 i	550115
1.4 i	550130A
1.4 i	550131A
1.4 i	550133
1.4 i	550133A
1.4 i	550140A
1.4 i	550148
1.4 i	550149
1.4 i	550149A
1.4 i	550269
1.4 i	550386A
1.4 i	550424
1.4 i	550494
1.4 i	550646A
1.4 i	550657A
1.4 i	550663
1.4 i	550663A
1.4 i	550930
1.4 i	551197A
1.4 i	551199A
1.4 LPG	550015
1.4 LPG	550015A
1.4 LPG	550133
1.4 LPG	550133A
1.4 LPG	550494
1.4 LPG	550930
1.6 16V	550008
1.6 16V	550008A
1.6 16V	550012
1.6 16V	550012A
1.6 16V	550015
1.6 16V	550015A
1.6 16V	550016A
1.6 16V	550045
1.6 16V	550045A
1.6 16V	550047
1.6 16V	550047A
1.6 16V	550048A
1.6 16V	550133
1.6 16V	550133A
1.6 16V	550424
1.6 16V	550471
1.6 16V	550471A
1.6 16V	550494
1.6 16V	550646A
1.6 16V	550930
1.6 16V	551197A
1.6 16V	551199A
1.6 BiFuel	550045
1.6 BiFuel	550045A
1.6 Flex	550008
1.6 Flex	550008A
1.6 Flex	550012
1.6 Flex	550012A
1.6 Flex	550015
1.6 Flex	550015A
1.6 Flex	550016A
1.6 Flex	550045
1.6 Flex	550045A
1.6 Flex	550047
1.6 Flex	550047A
1.6 Flex	550048A
1.6 Flex	550133
1.6 Flex	550133A
1.6 Flex	550424
1.6 Flex	550471
1.6 Flex	550471A
1.6 Flex	550494
1.6 HDi 110	550014
1.6 HDi 110	550014A
1.6 HDi 110	550047
1.6 HDi 110	550047A
1.6 HDi 110	550383
1.6 HDi 110	550383A
1.6 HDi 110	550432

1.6 HDi 110	550432A
1.6 HDi 110	550471
1.6 HDi 110	550471A
1.6 HDi 110	550569A
1.6 HDi 110	550774
1.6 HDi 110	550774A
1.6 HDi 110	550948
1.6 HDi 110	550948A
1.6 HDi 110	551402
1.6 i	550007
1.6 i	550007A
1.6 i	550008
1.6 i	550008A
1.6 i	550009
1.6 i	550015
1.6 i	550015A
1.6 i	550047
1.6 i	550047A
1.6 i	550048A
1.6 i	550130A
1.6 i	550131A
1.6 i	550144A
1.6 i	550149
1.6 i	550149A
1.6 i	550185
1.6 i	550384A
1.6 i	550386A
1.6 i	550387A
1.6 i	550424
1.6 i	550511A
1.6 i	550663
1.6 i	550663A
1.9 D	550047
1.9 D	550047A
1.9 D	550048A
1.9 D	550176
1.9 D	550176A
1.9 D	550186
1.9 D	550187
2.0 HDI 90	550011
2.0 HDI 90	550011A
2.0 HDI 90	550018
2.0 HDI 90	550018A
2.0 HDI 90	550047
2.0 HDI 90	550047A
2.0 HDI 90	550048A
2.0 HDI 90	550176
2.0 HDI 90	550176A
2.0 HDI 90	550432
2.0 HDI 90	550432A
2.0 HDI 90	550569A
2.0 HDI 90	551174
2.0 RC	550010
2.0 RC	550010A
2.0 RC	550018
2.0 RC	550018A
2.0 RC	550047
2.0 RC	550047A
2.0 RC	550133
2.0 RC	550133A
2.0 RC	550657A
2.0 S16	550010
2.0 S16	550010A
2.0 S16	550011
2.0 S16	550011A
2.0 S16	550012
2.0 S16	550012A
2.0 S16	550013
2.0 S16	550018
2.0 S16	550018A
2.0 S16	550045
2.0 S16	550045A
2.0 S16	550047
2.0 S16	550047A
2.0 S16	550048A
2.0 S16	550079

Original equipment numbers and pictures in this catalogue are used for reference purposes only.

ERA S.r.l. Via F. Santi, 15 - 10024 Moncalieri (TO) Italy - Tel. +39 011.6891511 - Fax +39 011.6472862 - italia@eraspares.it - www.eraspares.it

Applicazioni veicolari - Vehicles applications

2.0 S16	550079A
2.0 S16	550130A
2.0 S16	550269
2.0 S16	550386A
2.0 S16	550657A

206 CC (2D)

1.6 16V	550008
1.6 16V	550008A
1.6 16V	550012
1.6 16V	550012A
1.6 16V	550015
1.6 16V	550015A
1.6 16V	550016A
1.6 16V	550045
1.6 16V	550045A
1.6 16V	550047
1.6 16V	550047A
1.6 16V	550048A
1.6 16V	550133
1.6 16V	550133A
1.6 16V	550424
1.6 16V	550471
1.6 16V	550471A
1.6 16V	550494
1.6 16V	550646A
1.6 16V	550930
1.6 16V	551197A
1.6 16V	551199A
1.6 HDi 110	550014
1.6 HDi 110	550014A
1.6 HDi 110	550047
1.6 HDi 110	550047A
1.6 HDi 110	550383
1.6 HDi 110	550383A
1.6 HDi 110	550432
1.6 HDi 110	550432A
1.6 HDi 110	550471
1.6 HDi 110	550471A
1.6 HDi 110	550569A
1.6 HDi 110	550774
1.6 HDi 110	550774A
1.6 HDi 110	550948
1.6 HDi 110	550948A
1.6 HDi 110	551605A
2.0 S16	550010
2.0 S16	550010A
2.0 S16	550011
2.0 S16	550011A
2.0 S16	550012
2.0 S16	550012A
2.0 S16	550013
2.0 S16	550018
2.0 S16	550018A
2.0 S16	550045
2.0 S16	550045A
2.0 S16	550047
2.0 S16	550047A
2.0 S16	550048A
2.0 S16	550079
2.0 S16	550079A
2.0 S16	550130A
2.0 S16	550269
2.0 S16	550386A
2.0 S16	550657A

206 SW (2E/K)

1.1	550007
1.1	550007A
1.1	550008
1.1	550008A
1.1	550015
1.1	550015A
1.1	550045
1.1	550045A
1.1	550047
1.1	550047A
1.1	550048A
1.1	550080A
1.1	550130A
1.1	550131A
1.1	550133
1.1	550133A
1.1	550149
1.1	550149A
1.1	550185
1.1	550269
1.1	550424
1.1	550494
1.1	550663
1.1	550663A
1.4	550007
1.4	550007A
1.4	550008
1.4	550008A
1.4	550009
1.4	550015
1.4	550015A
1.4	550016A
1.4	550045
1.4	550045A
1.4	550047
1.4	550047A
1.4	550048A
1.4	550079
1.4	550079A
1.4	550080A
1.4	550115
1.4	550130A
1.4	550131A
1.4	550133
1.4	550133A
1.4	550140A
1.4	550148
1.4	550149
1.4	550149A
1.4	550269
1.4	550424
1.4	550494
1.4	550657A
1.4	550663
1.4	550663A
1.4	550930
1.4	551197A
1.4	551199A
1.4 16V	550015
1.4 16V	550015A
1.4 16V	550047
1.4 16V	550047A
1.4 16V	550133
1.4 16V	550133A
1.4 16V	550381
1.4 16V	550381A
1.4 16V	550494
1.4 16V	550930
1.4 16V	551623A
1.4 HDi	550014
1.4 HDi	550014A
1.4 HDi	550017
1.4 HDi	550047
1.4 HDi	550047A
1.4 HDi	550383
1.4 HDi	550383A
1.4 HDi	550471
1.4 HDi	550471A
1.4 HDi	550783
1.4 HDi	550948
1.4 HDi	550948A
1.4 HDi	551174
1.4 HDi	551605A
1.6 16V	550008
1.6 16V	550008A
1.6 16V	550012
1.6 16V	550012A
1.6 16V	550015
1.6 16V	550015A
1.6 16V	550016A
1.6 16V	550045
1.6 16V	550045A
1.6 16V	550047
1.6 16V	550047A
1.6 16V	550048A
1.6 16V	550133
1.6 16V	550133A
1.6 16V	550424
1.6 16V	550471
1.6 16V	550471A
1.6 16V	550494
1.6 16V	550930
1.6 16V	551197A
1.6 16V	551199A
1.6 Flex	550008
1.6 Flex	550008A
1.6 Flex	550012
1.6 Flex	550012A
1.6 Flex	550015
1.6 Flex	550015A
1.6 Flex	550016A
1.6 Flex	550045
1.6 Flex	550045A
1.6 Flex	550047
1.6 Flex	550047A
1.6 Flex	550048A
1.6 Flex	550133
1.6 Flex	550133A
1.6 Flex	550424
1.6 Flex	550471
1.6 Flex	550471A
1.6 Flex	550494
1.6 HDi 110	550014
1.6 HDi 110	550014A
1.6 HDi 110	550047
1.6 HDi 110	550047A
1.6 HDi 110	550383
1.6 HDi 110	550383A
1.6 HDi 110	550432
1.6 HDi 110	550432A
1.6 HDi 110	550471
1.6 HDi 110	550471A
1.6 HDi 110	550569A
1.6 HDi 110	550774
1.6 HDi 110	550774A
1.6 HDi 110	550948
1.6 HDi 110	550948A
1.6 HDi 110	551402
1.6 HDi 110	551605A
1.6 LPG	550008
1.6 LPG	550008A
1.6 LPG	550012
1.6 LPG	550012A
1.6 LPG	550015
1.6 LPG	550015A
1.6 LPG	550016A
1.6 LPG	550045
1.6 LPG	550045A
1.6 LPG	550047
1.6 LPG	550047A
1.6 LPG	550048A
1.6 LPG	550133
1.6 LPG	550133A
1.6 LPG	550424
1.6 LPG	550471
1.6 LPG	550471A
1.6 LPG	550494
2.0 16V	550010
2.0 16V	550010A
2.0 16V	550011
2.0 16V	550011A

Original equipment numbers and pictures in this catalogue are used for reference purposes only.

ERA S.r.l. Via F. Santi, 15 - 10024 Moncalieri (TO) Italy - Tel. +39 011.6891511 - Fax +39 011.6472862 - italia@eraspares.it - www.eraspares.it

Applicazioni veicolari - Vehicles applications

2.0 16V	550012
2.0 16V	550012A
2.0 16V	550013
2.0 16V	550018
2.0 16V	550018A
2.0 16V	550045
2.0 16V	550045A
2.0 16V	550047
2.0 16V	550047A
2.0 16V	550048A
2.0 16V	550079
2.0 16V	550079A
2.0 16V	550130A
2.0 16V	550269
2.0 16V	550386A
2.0 16V	550657A
2.0 HDi	550011
2.0 HDi	550011A
2.0 HDi	550014
2.0 HDi	550014A
2.0 HDi	550017
2.0 HDi	550018
2.0 HDi	550018A
2.0 HDi	550047
2.0 HDi	550047A
2.0 HDi	550048A
2.0 HDi	550176
2.0 HDi	550176A
2.0 HDi	550432
2.0 HDi	550432A
2.0 HDi	550569A
2.0 HDi	551174

206 Tre volumi

1.4	550007
1.4	550007A
1.4	550008
1.4	550008A
1.4	550009
1.4	550015
1.4	550015A
1.4	550016A
1.4	550045
1.4	550045A
1.4	550047
1.4	550047A
1.4	550048A
1.4	550079
1.4	550079A
1.4	550080A
1.4	550115
1.4	550130A
1.4	550131A
1.4	550133
1.4	550133A
1.4	550140A
1.4	550148
1.4	550149
1.4	550149A
1.4	550269
1.4	550424
1.4	550494
1.4	550657A
1.4	550663
1.4	550663A
1.4 HDi eco 70	550014
1.4 HDi eco 70	550014A
1.4 HDi eco 70	550017
1.4 HDi eco 70	550047
1.4 HDi eco 70	550047A
1.4 HDi eco 70	550383
1.4 HDi eco 70	550383A
1.4 HDi eco 70	550471
1.4 HDi eco 70	550471A
1.4 HDi eco 70	550783
1.4 HDi eco 70	550948
1.4 HDi eco 70	550948A
1.4 HDi eco 70	551605A
1.6 16V	550008
1.6 16V	550008A
1.6 16V	550012
1.6 16V	550012A
1.6 16V	550015
1.6 16V	550015A
1.6 16V	550016A
1.6 16V	550045
1.6 16V	550045A
1.6 16V	550047
1.6 16V	550047A
1.6 16V	550048A
1.6 16V	550133
1.6 16V	550133A
1.6 16V	550424
1.6 16V	550471
1.6 16V	550471A
1.6 16V	550494
1.6 16V	550930
1.6 16V	551197A
1.6 16V	551199A

206 Van

1.1	550045
1.1	550045A
1.4 HDi	550014
1.4 HDi	550014A
1.4 HDi	550017
1.4 HDi	550383
1.4 HDi	550383A
1.4 HDi	550471
1.4 HDi	550471A
1.4 HDi	550783
1.9 D	550047
1.9 D	550047A
1.9 D	550048A
1.9 D	550176
1.9 D	550176A
1.9 D	550186
1.9 D	550187

206+ (2L_, 2M_)

1.1	550007
1.1	550007A
1.1	550008
1.1	550008A
1.1	550015
1.1	550015A
1.1	550045
1.1	550045A
1.1	550047
1.1	550047A
1.1	550048A
1.1	550080A
1.1	550130A
1.1	550131A
1.1	550133
1.1	550133A
1.1	550149
1.1	550149A
1.1	550185
1.1	550269
1.1	550424
1.1	550494
1.1	550663
1.1	550663A
1.1	550930
1.4 HDi eco 70	550014
1.4 HDi eco 70	550014A
1.4 HDi eco 70	550017
1.4 HDi eco 70	550383
1.4 HDi eco 70	550383A
1.4 HDi eco 70	550471
1.4 HDi eco 70	550471A
1.4 HDi eco 70	550774
1.4 HDi eco 70	550774A
1.4 HDi eco 70	550783
1.4 HDi eco 70	550948
1.4 HDi eco 70	550948A
1.4 HDi eco 70	551318
1.4 HDi eco 70	551605A
1.4 i	550015
1.4 i	550015A
1.4 i	550133
1.4 i	550133A
1.4 i	550424
1.4 i	550494
1.4 i	550930

207 Cassone / coda spiovente (WA_, WC_)

1.4 HDi	550014
1.4 HDi	550014A
1.4 HDi	550017
1.4 HDi	550383
1.4 HDi	550383A
1.4 HDi	550471
1.4 HDi	550471A
1.4 HDi	550783
1.4 HDi	551449
1.6 HDi	550014
1.6 HDi	550014A
1.6 HDi	550383
1.6 HDi	550383A
1.6 HDi	550432
1.6 HDi	550432A
1.6 HDi	550471
1.6 HDi	550471A
1.6 HDi	550569A
1.6 HDi	551449
1.6 VTi	550657A

207 CC (WD_)

1.6 16V	550470A
1.6 16V	550630
1.6 16V	550657A
1.6 16V	550669
1.6 16V	550669A
1.6 16V	550698
1.6 16V	550698A
1.6 16V	550751
1.6 16V	550968
1.6 16V	551197A
1.6 16V	551424
1.6 16V	551449
1.6 16V	551601A
1.6 16V Turbo	550470A
1.6 16V Turbo	550494
1.6 16V Turbo	550630
1.6 16V Turbo	550698
1.6 16V Turbo	550698A
1.6 16V Turbo	550750
1.6 16V Turbo	550760
1.6 16V Turbo	550891
1.6 16V Turbo	550930
1.6 16V Turbo	551424
1.6 16V Turbo	551449
1.6 HDi	550014
1.6 HDi	550014A
1.6 HDi	550383
1.6 HDi	550383A
1.6 HDi	550432
1.6 HDi	550432A
1.6 HDi	550471
1.6 HDi	550471A
1.6 HDi	550569A
1.6 HDi	550774
1.6 HDi	550774A
1.6 HDi	550916
1.6 HDi	550948
1.6 HDi	550948A

Original equipment numbers and pictures in this catalogue are used for reference purposes only.

ERA S.r.l. Via F. Santi, 15 - 10024 Moncalieri (TO) Italy - Tel. +39 011.6891511 - Fax +39 011.6472862 - italia@eraspares.it - www.eraspares.it

Applicazioni veicolari - Vehicles applications

1.6 HDi	551202
1.6 HDi	551202A
1.6 HDi	551318
1.6 HDi	551449
1.6 HDi	551605A

207 SW (WK_)

1.4	550015
1.4	550015A
1.4	550133
1.4	550133A
1.4	550424
1.4	550494
1.4	550930
1.4	551402
1.4	551449
1.4 16V	550470A
1.4 16V	550657A
1.4 16V	550669
1.4 16V	550669A
1.4 16V	550698
1.4 16V	550698A
1.4 16V	550751
1.4 16V	550968
1.4 16V	551424
1.4 16V	551449
1.4 LPG	551449
1.6	550008
1.6	550008A
1.6	550012
1.6	550012A
1.6	550015
1.6	550015A
1.6	550016A
1.6	550045
1.6	550045A
1.6	550047
1.6	550047A
1.6	550048A
1.6	550133
1.6	550133A
1.6	550424
1.6	550471
1.6	550471A
1.6	550494
1.6 16V	550470A
1.6 16V	550630
1.6 16V	550657A
1.6 16V	550669
1.6 16V	550669A
1.6 16V	550698
1.6 16V	550698A
1.6 16V	550751
1.6 16V	550968
1.6 16V	551197A
1.6 16V	551424
1.6 16V	551449
1.6 16V	551601A
1.6 16V RC	550470A
1.6 16V RC	550494
1.6 16V RC	550630
1.6 16V RC	550698
1.6 16V RC	550698A
1.6 16V RC	550760
1.6 16V RC	550891
1.6 16V RC	550930
1.6 16V RC	551424
1.6 16V RC	551449
1.6 16V Turbo	550494
1.6 16V Turbo	551424
1.6 16V Turbo	551449
1.6 HDi	550014
1.6 HDi	550014A
1.6 HDi	550383
1.6 HDi	550383A
1.6 HDi	550432
1.6 HDi	550432A
1.6 HDi	550471
1.6 HDi	550471A
1.6 HDi	550569A
1.6 HDi	550774
1.6 HDi	550774A
1.6 HDi	550916
1.6 HDi	550948
1.6 HDi	550948A
1.6 HDi	551202
1.6 HDi	551202A
1.6 HDi	551318
1.6 HDi	551402
1.6 HDi	551449
1.6 HDi	551605A
2.0 HDi	550011
2.0 HDi	550011A
2.0 HDi	550047
2.0 HDi	550047A
2.0 HDi	550048A
2.0 HDi	550176
2.0 HDi	550176A
2.0 HDi	550432
2.0 HDi	550432A
2.0 HDi	550569A

207 Tre volumi

1.4	551449
1.9 XSD	550047
1.9 XSD	550047A
1.9 XSD	550048A
1.9 XSD	550176
1.9 XSD	550176A
1.9 XSD	550186
1.9 XSD	550187
2.0 HDi	550011
2.0 HDi	550011A
2.0 HDi	550047
2.0 HDi	550047A
2.0 HDi	550048A
2.0 HDi	550176
2.0 HDi	550176A
2.0 HDi	550432
2.0 HDi	550432A
2.0 HDi	550569A

207/207+ (WA_, WC_)

1.4	550015
1.4	550015A
1.4	550133
1.4	550133A
1.4	550424
1.4	550494
1.4	550930
1.4	551402
1.4	551449
1.4 16V	550015
1.4 16V	550015A
1.4 16V	550133
1.4 16V	550133A
1.4 16V	550381
1.4 16V	550381A
1.4 16V	550470A
1.4 16V	550494
1.4 16V	550657A
1.4 16V	550669
1.4 16V	550669A
1.4 16V	550698
1.4 16V	550698A
1.4 16V	550751
1.4 16V	550930
1.4 16V	550968
1.4 16V	551424
1.4 16V	551449
1.4 16V	551623A
1.4 HDi	550014
1.4 HDi	550014A
1.4 HDi	550017
1.4 HDi	550383
1.4 HDi	550383A
1.4 HDi	550471
1.4 HDi	550471A
1.4 HDi	550774
1.4 HDi	550774A
1.4 HDi	550783
1.4 HDi	550916
1.4 HDi	550940
1.4 HDi	550948
1.4 HDi	550948A
1.4 HDi	551318
1.4 HDi	551449
1.4 HDi	551605A
1.6 16V	550008
1.6 16V	550008A
1.6 16V	550012
1.6 16V	550012A
1.6 16V	550015
1.6 16V	550015A
1.6 16V	550016A
1.6 16V	550045
1.6 16V	550045A
1.6 16V	550047
1.6 16V	550047A
1.6 16V	550048A
1.6 16V	550133
1.6 16V	550133A
1.6 16V	550424
1.6 16V	550471
1.6 16V	550471A
1.6 16V	550494
1.6 16V	550930
1.6 16V	551449
1.6 16V RC	550470A
1.6 16V RC	550494
1.6 16V RC	550630
1.6 16V RC	550698
1.6 16V RC	550698A
1.6 16V RC	550760
1.6 16V RC	550891
1.6 16V RC	550930
1.6 16V RC	551424
1.6 16V RC	551449
1.6 16V Turbo	550470A
1.6 16V Turbo	550494
1.6 16V Turbo	550630
1.6 16V Turbo	550698
1.6 16V Turbo	550698A
1.6 16V Turbo	550750
1.6 16V Turbo	550760
1.6 16V Turbo	550891
1.6 16V Turbo	550930
1.6 16V Turbo	551197A
1.6 16V Turbo	551424
1.6 16V Turbo	551449
1.6 16V VTi	550470A
1.6 16V VTi	550630
1.6 16V VTi	550657A
1.6 16V VTi	550669
1.6 16V VTi	550669A
1.6 16V VTi	550698
1.6 16V VTi	550698A
1.6 16V VTi	550751
1.6 16V VTi	550968
1.6 16V VTi	551197A
1.6 16V VTi	551424
1.6 16V VTi	551449
1.6 16V VTi	551601A
1.6 Flex	551449
1.6 HDi	550014
1.6 HDi	550014A
1.6 HDi	550383
1.6 HDi	550383A

Original equipment numbers and pictures in this catalogue are used for reference purposes only.

ERA S.r.l. Via F. Santi, 15 - 10024 Moncalieri (TO) Italy - Tel. +39 011.6891511 - Fax +39 011.6472862 - italia@eraspares.it - www.eraspares.it

Applicazioni veicolari - Vehicles applications

1.6 HDi	550432
1.6 HDi	550432A
1.6 HDi	550471
1.6 HDi	550471A
1.6 HDi	550569A
1.6 HDi	550774
1.6 HDi	550774A
1.6 HDi	550916
1.6 HDi	550948
1.6 HDi	550948A
1.6 HDi	551202
1.6 HDi	551202A
1.6 HDi	551318
1.6 HDi	551402
1.6 HDi	551449
1.6 HDi	551605A
1.6 HDi 110	550014
1.6 HDi 110	550014A
1.6 HDi 110	550383
1.6 HDi 110	550383A
1.6 HDi 110	550432
1.6 HDi 110	550432A
1.6 HDi 110	550471
1.6 HDi 110	550471A
1.6 HDi 110	550569A
1.6 HDi 110	550774
1.6 HDi 110	550774A
1.6 HDi 110	550916
1.6 HDi 110	551202
1.6 HDi 110	551202A
1.6 HDi 110	551449
1.6 HDi 110	551605A
1.9 D	550047
1.9 D	550047A
1.9 D	550048A
1.9 D	550176
1.9 D	550176A
1.9 D	550186
1.9 D	550187
2.0 HDi	550011
2.0 HDi	550011A
2.0 HDi	550047
2.0 HDi	550047A
2.0 HDi	550048A
2.0 HDi	550176
2.0 HDi	550176A
2.0 HDi	550432
2.0 HDi	550432A
2.0 HDi	550569A

208 Cassone / coda spiovente (CR_)	
1.4 HDi	551449
1.6 BlueHDi 75	551449
1.6 HDi	551449

208 I (CA_, CC_)	
1.0	550657A
1.0	551005A
1.0	551425
1.0	551449
1.2	550657A
1.2	551005A
1.2	551425
1.2	551449
1.2 GPL	550657A
1.2 GPL	551449
1.2 PureTech 82	550657A
1.2 PureTech 82	551449
1.2 THP	550657A
1.2 THP	551005A
1.2 THP	551425
1.2 THP	551449
1.4	550470A
1.4	550657A
1.4	550698
1.4	550698A
1.4	550751
1.4	550968
1.4	551424
1.4	551449
1.4 GPL	550657A
1.4 GPL	550698
1.4 GPL	550698A
1.4 GPL	550751
1.4 GPL	551424
1.4 GPL	551449
1.4 HDi	550383
1.4 HDi	550383A
1.4 HDi	550471
1.4 HDi	550471A
1.4 HDi	550774
1.4 HDi	550774A
1.4 HDi	550916
1.4 HDi	551318
1.4 HDi	551449
1.5 BlueHDI 100	551449
1.6	550470A
1.6	550494
1.6	550630
1.6	550657A
1.6	550698
1.6	550698A
1.6	550750
1.6	550751
1.6	550760
1.6	550859A
1.6	550930
1.6	551424
1.6	551449
1.6 BlueHDi 100	551427
1.6 BlueHDi 100	551449
1.6 BlueHDi 120	551449
1.6 GTi	550470A
1.6 GTi	550494
1.6 GTi	550698
1.6 GTi	550698A
1.6 GTi	550750
1.6 GTi	550859A
1.6 GTi	550930
1.6 GTi	551424
1.6 GTi	551449
1.6 HDi	550471
1.6 HDi	550471A
1.6 HDi	550774
1.6 HDi	550774A
1.6 HDi	550902
1.6 HDi	550902A
1.6 HDi	550916
1.6 HDi	551202
1.6 HDi	551202A
1.6 HDi	551318
1.6 HDi	551402
1.6 HDi	551427
1.6 HDi	551449
1.6 THP 165	550698
1.6 THP 165	550698A
1.6 THP 165	550750
1.6 THP 165	550859A
1.6 THP 165	550930
1.6 THP 165	551449

208 II (UB_, UP_, UW_, UJ_)	
1.2 PureTech 130	550657A
1.2 PureTech 75	550657A

3008 MPV / Space wagon (0U_)	
1.2	550494
1.2	550657A
1.2	550930
1.2	551005A
1.2	551425
1.6 BlueHDi 120	551334
1.6 BlueHDi 120	551427
1.6 BlueHDi 120	551618A
1.6 HDi	550014
1.6 HDi	550014A
1.6 HDi	550383
1.6 HDi	550383A
1.6 HDi	550432
1.6 HDi	550432A
1.6 HDi	550471
1.6 HDi	550471A
1.6 HDi	550569A
1.6 HDi	550774
1.6 HDi	550774A
1.6 HDi	550916
1.6 HDi	550948
1.6 HDi	550948A
1.6 HDi	551202
1.6 HDi	551202A
1.6 HDi	551318
1.6 HDi	551334
1.6 HDi	551402
1.6 HDi	551427
1.6 HDi	551601A
1.6 HDi	551618A
1.6 THP	550470A
1.6 THP	550494
1.6 THP	550630
1.6 THP	550698
1.6 THP	550698A
1.6 THP	550750
1.6 THP	550760
1.6 THP	550859A
1.6 THP	550891
1.6 THP	550930
1.6 THP	551424
1.6 THP	551601A
1.6 Turbo	550698
1.6 Turbo	550698A
1.6 Turbo	550859A
1.6 Turbo	550891
1.6 Turbo	550930
1.6 VTi	550470A
1.6 VTi	550630
1.6 VTi	550657A
1.6 VTi	550669
1.6 VTi	550669A
1.6 VTi	550698
1.6 VTi	550698A
1.6 VTi	550751
1.6 VTi	550968
1.6 VTi	551424
1.6 VTi	551601A
2.0 HDi	550383
2.0 HDi	550383A
2.0 HDi	550432
2.0 HDi	550432A
2.0 HDi	550473
2.0 HDi	550643
2.0 HDi	550643A
2.0 HDi	550774
2.0 HDi	550774A
2.0 HDi	551202
2.0 HDi	551202A
2.0 HDi	551316
2.0 HDi	551618A
2.0 HDi Hybrid4	550432
2.0 HDi Hybrid4	550432A
2.0 HDi Hybrid4	551618A
2.0 Hybrid4	550383
2.0 Hybrid4	550383A
2.0 Hybrid4	550432
2.0 Hybrid4	550432A
2.0 Hybrid4	550473
2.0 Hybrid4	550643
2.0 Hybrid4	550643A
2.0 Hybrid4	550774

Original equipment numbers and pictures in this catalogue are used for reference purposes only.

ERA S.r.l. Via F. Santi, 15 - 10024 Moncalieri (TO) Italy - Tel. +39 011.6891511 - Fax +39 011.6472862 - italia@eraspares.it - www.eraspares.it

Applicazioni veicolari - Vehicles applications

2.0 Hybrid4	550774A
2.0 Hybrid4	551202
2.0 Hybrid4	551202A
2.0 Hybrid4	551618A

3008 SUV (MC_, MR_, MJ_, M4_)

1.2	550657A
1.6 BlueHDi 100	551601A
1.6 THP 165	550494
1.6 THP 165	550698
1.6 THP 165	550698A
1.6 THP 165	550750
1.6 THP 165	550930

301

1.2 VTi 72	551449
1.2 VTi 82	550657A
1.2 VTi 82	551449
1.6 BlueHDi 100	551449
1.6 HDI 92	550471
1.6 HDI 92	550471A
1.6 HDI 92	551202
1.6 HDI 92	551202A
1.6 HDI 92	551449
1.6 VTi 115	551006
1.6 VTi 115	551449

305 II (581M)

1.6	550080A
1.6	550185
1.6	550384A
1.8 D	550186
1.9	550185
1.9 D	550047
1.9 D	550047A
1.9 D	550048A
1.9 D	550186

305 II Break (581E)

1.6	550080A
1.6	550185
1.6	550384A
1.8 D	550186
1.9	550185
1.9 Diesel	550047
1.9 Diesel	550047A
1.9 Diesel	550048A
1.9 Diesel	550186

306 (7B, N3, N5)

1.1	550007
1.1	550007A
1.1	550008
1.1	550008A
1.1	550015
1.1	550015A
1.1	550045
1.1	550045A
1.1	550047
1.1	550047A
1.1	550048A
1.1	550080A
1.1	550130A
1.1	550131A
1.1	550133
1.1	550133A
1.1	550149
1.1	550149A
1.1	550185
1.1	550269
1.1	550424
1.1	550494
1.1	550663
1.1	550663A
1.4 SL	550007
1.4 SL	550007A
1.4 SL	550008
1.4 SL	550008A
1.4 SL	550009
1.4 SL	550015
1.4 SL	550015A
1.4 SL	550016A
1.4 SL	550045
1.4 SL	550045A
1.4 SL	550047
1.4 SL	550047A
1.4 SL	550048A
1.4 SL	550079
1.4 SL	550079A
1.4 SL	550080A
1.4 SL	550115
1.4 SL	550130A
1.4 SL	550131A
1.4 SL	550133
1.4 SL	550133A
1.4 SL	550140A
1.4 SL	550148
1.4 SL	550149
1.4 SL	550149A
1.4 SL	550269
1.4 SL	550386A
1.4 SL	550424
1.4 SL	550657A
1.4 SL	550663
1.4 SL	550663A
1.6	550015
1.6	550015A
1.6	550016A
1.6	550047
1.6	550047A
1.6	550048A
1.6	550133
1.6	550133A
1.6	550424
1.6	550511A
1.6 SR	550007
1.6 SR	550007A
1.6 SR	550008
1.6 SR	550008A
1.6 SR	550009
1.6 SR	550015
1.6 SR	550015A
1.6 SR	550047
1.6 SR	550047A
1.6 SR	550048A
1.6 SR	550130A
1.6 SR	550131A
1.6 SR	550144A
1.6 SR	550149
1.6 SR	550149A
1.6 SR	550185
1.6 SR	550384A
1.6 SR	550387A
1.6 SR	550424
1.6 SR	550511A
1.6 SR	550663
1.6 SR	550663A
1.8	550047
1.8	550047A
1.8	550048A
1.8	550080A
1.8	550148
1.8	550238A
1.8 16V	550045
1.8 16V	550045A
1.8 16V	550047
1.8 16V	550047A
1.8 16V	550048A
1.8 16V	550079
1.8 16V	550079A
1.8 16V	550080A
1.8 16V	550130A
1.8 16V	550131A
1.8 16V	550140A
1.8 16V	550144A
1.8 16V	550425A
1.8 16V	550511A
1.8 16V	551204A
1.8 ST	550047
1.8 ST	550047A
1.8 ST	550048A
1.8 ST	550080A
1.8 ST	550148
1.8 ST	550238A
1.9 D	550047
1.9 D	550047A
1.9 D	550048A
1.9 D	550176
1.9 D	550176A
1.9 D	550186
1.9 D	550187
1.9 SLD	550047
1.9 SLD	550047A
1.9 SLD	550048A
1.9 SLD	550184
1.9 SLD	550186
1.9 SRDT	550004
1.9 SRDT	550004A
1.9 SRDT	550047
1.9 SRDT	550047A
1.9 SRDT	550048A
1.9 SRDT	550184
1.9 SRDT	550186
2.0	550004
2.0	550004A
2.0	550047
2.0	550047A
2.0	550048A
2.0	550079
2.0	550079A
2.0	550130A
2.0	550131A
2.0	550144A
2.0	550425A
2.0	550511A
2.0	550777A
2.0 HDI 90	550011
2.0 HDI 90	550011A
2.0 HDI 90	550047
2.0 HDI 90	550047A
2.0 HDI 90	550048A
2.0 HDI 90	550176
2.0 HDI 90	550176A
2.0 HDI 90	550432
2.0 HDI 90	550432A
2.0 HDI 90	550569A
2.0 HDI 90	551174
2.0 S16	550047
2.0 S16	550047A
2.0 S16	550048A
2.0 S16	550115
2.0 S16	550144A
2.0 S16	550286
2.0 S16	550511A
2.0 ST	550047
2.0 ST	550047A
2.0 ST	550048A
2.0 ST	550080A
2.0 ST	550148
2.0 ST	550238A

306 2 volumi /Coda spiovente (7A, 7C, N3, N5)

1.1	550007
1.1	550007A
1.1	550008
1.1	550008A
1.1	550015
1.1	550015A

Original equipment numbers and pictures in this catalogue are used for reference purposes only.

ERA S.r.l. Via F. Santi, 15 - 10024 Moncalieri (TO) Italy - Tel. +39 011.6891511 - Fax +39 011.6472862 - italia@eraspares.it - www.eraspares.it

Applicazioni veicolari - Vehicles applications

1.1	550045
1.1	550045A
1.1	550047
1.1	550047A
1.1	550048A
1.1	550080A
1.1	550130A
1.1	550131A
1.1	550133
1.1	550133A
1.1	550149
1.1	550149A
1.1	550185
1.1	550269
1.1	550424
1.1	550494
1.1	550663
1.1	550663A
1.4	550007
1.4	550007A
1.4	550008
1.4	550008A
1.4	550009
1.4	550015
1.4	550015A
1.4	550016A
1.4	550045
1.4	550045A
1.4	550047
1.4	550047A
1.4	550048A
1.4	550079
1.4	550079A
1.4	550080A
1.4	550115
1.4	550130A
1.4	550131A
1.4	550133
1.4	550133A
1.4	550140A
1.4	550148
1.4	550149
1.4	550149A
1.4	550269
1.4	550386A
1.4	550424
1.4	550657A
1.4	550663
1.4	550663A
1.6	550007
1.6	550007A
1.6	550008
1.6	550008A
1.6	550009
1.6	550015
1.6	550015A
1.6	550016A
1.6	550047
1.6	550047A
1.6	550048A
1.6	550130A
1.6	550131A
1.6	550133
1.6	550133A
1.6	550144A
1.6	550149
1.6	550149A
1.6	550185
1.6	550384A
1.6	550387A
1.6	550424
1.6	550511A
1.6	550663
1.6	550663A
1.8	550047
1.8	550047A

1.8	550048A
1.8	550080A
1.8	550148
1.8	550238A
1.8 16V	550045
1.8 16V	550045A
1.8 16V	550047
1.8 16V	550047A
1.8 16V	550048A
1.8 16V	550079
1.8 16V	550079A
1.8 16V	550080A
1.8 16V	550130A
1.8 16V	550131A
1.8 16V	550140A
1.8 16V	550144A
1.8 16V	550425A
1.8 16V	550511A
1.8 16V	551204A
1.8 D	550047
1.8 D	550047A
1.8 D	550186
1.9 D	550047
1.9 D	550047A
1.9 D	550048A
1.9 D	550176
1.9 D	550176A
1.9 D	550184
1.9 D	550186
1.9 D	550187
1.9 DT	550004
1.9 DT	550004A
1.9 DT	550047
1.9 DT	550047A
1.9 DT	550048A
1.9 DT	550184
1.9 DT	550186
2.0 16V	550004
2.0 16V	550004A
2.0 16V	550047
2.0 16V	550047A
2.0 16V	550048A
2.0 16V	550079
2.0 16V	550079A
2.0 16V	550130A
2.0 16V	550131A
2.0 16V	550144A
2.0 16V	550425A
2.0 16V	550511A
2.0 16V	550777A
2.0 HDI 90	550011
2.0 HDI 90	550011A
2.0 HDI 90	550047
2.0 HDI 90	550047A
2.0 HDI 90	550048A
2.0 HDI 90	550176
2.0 HDI 90	550176A
2.0 HDI 90	550432
2.0 HDI 90	550432A
2.0 HDI 90	550569A
2.0 HDI 90	551174
2.0 S16	550047
2.0 S16	550047A
2.0 S16	550048A
2.0 S16	550115
2.0 S16	550130A
2.0 S16	550131A
2.0 S16	550144A
2.0 S16	550286
2.0 S16	550386A
2.0 S16	550511A
2.0 S16	550663
2.0 S16	550663A
2.0 S16	551204A
2.0 XSi	550047
2.0 XSi	550047A

2.0 XSi	550048A
2.0 XSi	550080A
2.0 XSi	550148
2.0 XSi	550238A

306 Break (7E, N3, N5)	
1.4	550007
1.4	550007A
1.4	550008
1.4	550008A
1.4	550009
1.4	550015
1.4	550015A
1.4	550016A
1.4	550045
1.4	550045A
1.4	550047
1.4	550047A
1.4	550048A
1.4	550079
1.4	550079A
1.4	550080A
1.4	550115
1.4	550130A
1.4	550131A
1.4	550133
1.4	550133A
1.4	550140A
1.4	550148
1.4	550149
1.4	550149A
1.4	550269
1.4	550386A
1.4	550424
1.4	550657A
1.4	550663
1.4	550663A
1.6	550007
1.6	550007A
1.6	550008
1.6	550008A
1.6	550009
1.6	550015
1.6	550015A
1.6	550016A
1.6	550047
1.6	550047A
1.6	550048A
1.6	550130A
1.6	550131A
1.6	550133
1.6	550133A
1.6	550144A
1.6	550149
1.6	550149A
1.6	550185
1.6	550384A
1.6	550387A
1.6	550424
1.6	550511A
1.6	550663
1.6	550663A
1.8	550047
1.8	550047A
1.8	550048A
1.8	550080A
1.8	550148
1.8	550238A
1.8 16V	550045
1.8 16V	550045A
1.8 16V	550047
1.8 16V	550047A
1.8 16V	550048A
1.8 16V	550079
1.8 16V	550079A
1.8 16V	550080A

Original equipment numbers and pictures in this catalogue are used for reference purposes only.

ERA S.r.l. Via F. Santi, 15 - 10024 Moncalieri (TO) Italy - Tel. +39 011.6891511 - Fax +39 011.6472862 - italia@eraspares.it - www.eraspares.it

Applicazioni veicolari - Vehicles applications

1.8 16V	550130A
1.8 16V	550131A
1.8 16V	550140A
1.8 16V	550144A
1.8 16V	550425A
1.8 16V	550511A
1.8 16V	551204A
1.9 D	550047
1.9 D	550047A
1.9 D	550048A
1.9 D	550176
1.9 D	550176A
1.9 D	550184
1.9 D	550186
1.9 D	550187
1.9 TD	550004
1.9 TD	550004A
1.9 TD	550047
1.9 TD	550047A
1.9 TD	550048A
1.9 TD	550184
1.9 TD	550186
2.0	550004
2.0	550004A
2.0	550047
2.0	550047A
2.0	550048A
2.0	550079
2.0	550079A
2.0	550130A
2.0	550131A
2.0	550144A
2.0	550425A
2.0	550511A
2.0	550777A
2.0 HDI 90	550011
2.0 HDI 90	550011A
2.0 HDI 90	550047
2.0 HDI 90	550047A
2.0 HDI 90	550048A
2.0 HDI 90	550176
2.0 HDI 90	550176A
2.0 HDI 90	550432
2.0 HDI 90	550432A
2.0 HDI 90	550569A
2.0 HDI 90	551174

306 Cabriolet (7D, N3, N5)

1.6	550007
1.6	550007A
1.6	550008
1.6	550008A
1.6	550009
1.6	550015
1.6	550015A
1.6	550016A
1.6	550047
1.6	550047A
1.6	550048A
1.6	550130A
1.6	550131A
1.6	550133
1.6	550133A
1.6	550144A
1.6	550149
1.6	550149A
1.6	550185
1.6	550384A
1.6	550387A
1.6	550424
1.6	550511A
1.6	550663
1.6	550663A
1.8	550047
1.8	550047A
1.8	550048A
1.8	550080A
1.8	550148
1.8	550238A
1.8 16V	550045
1.8 16V	550045A
1.8 16V	550047
1.8 16V	550047A
1.8 16V	550048A
1.8 16V	550079
1.8 16V	550079A
1.8 16V	550080A
1.8 16V	550130A
1.8 16V	550131A
1.8 16V	550140A
1.8 16V	550144A
1.8 16V	550425A
1.8 16V	550511A
1.8 16V	551204A
2.0	550047
2.0	550047A
2.0	550048A
2.0	550080A
2.0	550148
2.0	550238A
2.0 16V	550004
2.0 16V	550004A
2.0 16V	550047
2.0 16V	550047A
2.0 16V	550048A
2.0 16V	550079
2.0 16V	550079A
2.0 16V	550130A
2.0 16V	550131A
2.0 16V	550144A
2.0 16V	550425A
2.0 16V	550511A
2.0 16V	550777A

306 Cassone / Furgonato / Promiscuo (N_, 7_)

2.0 HDi	550432
2.0 HDi	550432A
2.0 HDi	551174

307 (3A/C)

1.4	550007
1.4	550007A
1.4	550008
1.4	550008A
1.4	550009
1.4	550015
1.4	550015A
1.4	550016A
1.4	550045
1.4	550045A
1.4	550047
1.4	550047A
1.4	550048A
1.4	550079
1.4	550079A
1.4	550080A
1.4	550115
1.4	550130A
1.4	550131A
1.4	550133
1.4	550133A
1.4	550140A
1.4	550148
1.4	550149
1.4	550149A
1.4	550269
1.4	550424
1.4	550494
1.4	550657A
1.4	550663
1.4	550663A
1.4	550930
1.4	551618A
1.4 16V	550015
1.4 16V	550015A
1.4 16V	550047
1.4 16V	550047A
1.4 16V	550133
1.4 16V	550133A
1.4 16V	550381
1.4 16V	550381A
1.4 16V	550494
1.4 16V	550930
1.4 16V	551618A
1.4 16V	551623A
1.4 HDi	550014
1.4 HDi	550014A
1.4 HDi	550017
1.4 HDi	550047
1.4 HDi	550047A
1.4 HDi	550383
1.4 HDi	550383A
1.4 HDi	550471
1.4 HDi	550471A
1.4 HDi	550783
1.4 HDi	550948
1.4 HDi	550948A
1.4 HDi	551174
1.4 HDi	551605A
1.4 HDi	551618A
1.6 16V	550008
1.6 16V	550008A
1.6 16V	550012
1.6 16V	550012A
1.6 16V	550015
1.6 16V	550015A
1.6 16V	550016A
1.6 16V	550045
1.6 16V	550045A
1.6 16V	550047
1.6 16V	550047A
1.6 16V	550048A
1.6 16V	550133
1.6 16V	550133A
1.6 16V	550424
1.6 16V	550471
1.6 16V	550471A
1.6 16V	550494
1.6 16V	550930
1.6 16V	551197A
1.6 16V	551199A
1.6 16V	551618A
1.6 BioFlex	550008
1.6 BioFlex	550008A
1.6 BioFlex	550012
1.6 BioFlex	550012A
1.6 BioFlex	550015
1.6 BioFlex	550015A
1.6 BioFlex	550016A
1.6 BioFlex	550045
1.6 BioFlex	550045A
1.6 BioFlex	550047
1.6 BioFlex	550047A
1.6 BioFlex	550048A
1.6 BioFlex	550133
1.6 BioFlex	550133A
1.6 BioFlex	550424
1.6 BioFlex	550471
1.6 BioFlex	550471A
1.6 BioFlex	550494
1.6 BioFlex	551449
1.6 Flex	551449
1.6 HDi	550014
1.6 HDi	550014A
1.6 HDi	550047
1.6 HDi	550047A
1.6 HDi	550383
1.6 HDi	550383A

Original equipment numbers and pictures in this catalogue are used for reference purposes only.

ERA S.r.l. Via F. Santi, 15 - 10024 Moncalieri (TO) Italy - Tel. +39 011.6891511 - Fax +39 011.6472862 - italia@eraspares.it - www.eraspares.it

Applicazioni veicolari - Vehicles applications

1.6 HDi	550432
1.6 HDi	550432A
1.6 HDi	550471
1.6 HDi	550471A
1.6 HDi	550569A
1.6 HDi	550774
1.6 HDi	550774A
1.6 HDi	550948
1.6 HDi	550948A
1.6 HDi	551402
1.6 HDi	551449
1.6 HDi	551605A
1.6 HDi	551618A
1.6 HDi 110	550014
1.6 HDi 110	550014A
1.6 HDi 110	550047
1.6 HDi 110	550047A
1.6 HDi 110	550383
1.6 HDi 110	550383A
1.6 HDi 110	550432
1.6 HDi 110	550432A
1.6 HDi 110	550471
1.6 HDi 110	550471A
1.6 HDi 110	550569A
1.6 HDi 110	550774
1.6 HDi 110	550774A
1.6 HDi 110	550948
1.6 HDi 110	550948A
1.6 HDi 110	551402
1.6 HDi 110	551605A
1.6 HDi 110	551618A
2.0	550010
2.0	550010A
2.0	550011
2.0	550011A
2.0	550012
2.0	550012A
2.0	550013
2.0	550045
2.0	550045A
2.0	550047
2.0	550047A
2.0	550048A
2.0	550079
2.0	550079A
2.0	550130A
2.0	550269
2.0	550386A
2.0	550657A
2.0	551449
2.0 16V	550010
2.0 16V	550010A
2.0 16V	550011
2.0 16V	550011A
2.0 16V	550012
2.0 16V	550012A
2.0 16V	550013
2.0 16V	550018
2.0 16V	550018A
2.0 16V	550045
2.0 16V	550045A
2.0 16V	550047
2.0 16V	550047A
2.0 16V	550048A
2.0 16V	550079
2.0 16V	550079A
2.0 16V	550130A
2.0 16V	550133
2.0 16V	550133A
2.0 16V	550269
2.0 16V	550386A
2.0 16V	550657A
2.0 16V	551197A
2.0 16V	551199A
2.0 16V	551449
2.0 16V	551618A

2.0 HDi 110	550011
2.0 HDi 110	550011A
2.0 HDi 110	550018
2.0 HDi 110	550018A
2.0 HDi 110	550047
2.0 HDi 110	550047A
2.0 HDi 110	550079
2.0 HDi 110	550079A
2.0 HDi 110	550432
2.0 HDi 110	550432A
2.0 HDi 110	550569A
2.0 HDi 110	550665A
2.0 HDi 110	550774
2.0 HDi 110	550774A
2.0 HDi 110	550783
2.0 HDi 110	551174
2.0 HDi 110	551618A
2.0 HDi 135	550047
2.0 HDi 135	550047A
2.0 HDi 135	550383
2.0 HDi 135	550383A
2.0 HDi 135	550432
2.0 HDi 135	550432A
2.0 HDi 135	550472
2.0 HDi 135	550472A
2.0 HDi 135	550473
2.0 HDi 135	550569A
2.0 HDi 135	550774
2.0 HDi 135	550774A
2.0 HDi 135	551618A
2.0 HDi 90	550011
2.0 HDi 90	550011A
2.0 HDi 90	550018
2.0 HDi 90	550018A
2.0 HDi 90	550047
2.0 HDi 90	550047A
2.0 HDi 90	550048A
2.0 HDi 90	550176
2.0 HDi 90	550176A
2.0 HDi 90	550432
2.0 HDi 90	550432A
2.0 HDi 90	550569A
2.0 HDi 90	551174
2.0 HDi 90	551618A

307 Break (3E)	
1.4	550007
1.4	550007A
1.4	550008
1.4	550008A
1.4	550009
1.4	550015
1.4	550015A
1.4	550016A
1.4	550045
1.4	550045A
1.4	550047
1.4	550047A
1.4	550048A
1.4	550079
1.4	550079A
1.4	550080A
1.4	550115
1.4	550130A
1.4	550131A
1.4	550133
1.4	550133A
1.4	550140A
1.4	550148
1.4	550149
1.4	550149A
1.4	550269
1.4	550424
1.4	550657A
1.4	550663
1.4	550663A

1.4 16V	550015
1.4 16V	550015A
1.4 16V	550047
1.4 16V	550047A
1.4 16V	550133
1.4 16V	550133A
1.4 16V	550381
1.4 16V	550381A
1.4 16V	550494
1.4 16V	550930
1.4 16V	551618A
1.4 16V	551623A
1.4 HDi	550014
1.4 HDi	550014A
1.4 HDi	550017
1.4 HDi	550047
1.4 HDi	550047A
1.4 HDi	550383
1.4 HDi	550383A
1.4 HDi	550471
1.4 HDi	550471A
1.4 HDi	550783
1.4 HDi	550948
1.4 HDi	550948A
1.4 HDi	551174
1.4 HDi	551605A
1.4 HDi	551618A
1.6 16V	550008
1.6 16V	550008A
1.6 16V	550012
1.6 16V	550012A
1.6 16V	550015
1.6 16V	550015A
1.6 16V	550016A
1.6 16V	550045
1.6 16V	550045A
1.6 16V	550047
1.6 16V	550047A
1.6 16V	550048A
1.6 16V	550133
1.6 16V	550133A
1.6 16V	550424
1.6 16V	550471
1.6 16V	550471A
1.6 16V	550494
1.6 16V	550930
1.6 16V	551197A
1.6 16V	551199A
1.6 16V	551618A
1.6 BioFlex	550008
1.6 BioFlex	550008A
1.6 BioFlex	550012
1.6 BioFlex	550012A
1.6 BioFlex	550015
1.6 BioFlex	550015A
1.6 BioFlex	550016A
1.6 BioFlex	550045
1.6 BioFlex	550045A
1.6 BioFlex	550047
1.6 BioFlex	550047A
1.6 BioFlex	550048A
1.6 BioFlex	550133
1.6 BioFlex	550133A
1.6 BioFlex	550424
1.6 BioFlex	550471
1.6 BioFlex	550471A
1.6 BioFlex	550494
1.6 BioFlex	551449
1.6 HDi	550014
1.6 HDi	550014A
1.6 HDi	550383
1.6 HDi	550383A
1.6 HDi	550432
1.6 HDi	550432A
1.6 HDi	550471
1.6 HDi	550471A

Original equipment numbers and pictures in this catalogue are used for reference purposes only.

ERA S.r.l. Via F. Santi, 15 - 10024 Moncalieri (TO) Italy - Tel. +39 011.6891511 - Fax +39 011.6472862 - italia@eraspares.it - www.eraspares.it

Applicazioni veicolari - Vehicles applications

1.6 HDi	550569A
1.6 HDi	550774
1.6 HDi	550774A
1.6 HDi	550948
1.6 HDi	550948A
1.6 HDi	551449
1.6 HDi	551605A
1.6 HDi	551618A
1.6 HDi 110	550014
1.6 HDi 110	550014A
1.6 HDi 110	550017
1.6 HDi 110	550047
1.6 HDi 110	550047A
1.6 HDi 110	550383
1.6 HDi 110	550383A
1.6 HDi 110	550432
1.6 HDi 110	550432A
1.6 HDi 110	550471
1.6 HDi 110	550471A
1.6 HDi 110	550569A
1.6 HDi 110	550774
1.6 HDi 110	550774A
1.6 HDi 110	550948
1.6 HDi 110	550948A
1.6 HDi 110	551402
1.6 HDi 110	551605A
1.6 HDi 110	551618A
2.0	550010
2.0	550010A
2.0	550011
2.0	550011A
2.0	550012
2.0	550012A
2.0	550013
2.0	550018
2.0	550018A
2.0	550045
2.0	550045A
2.0	550047
2.0	550047A
2.0	550048A
2.0	550079
2.0	550079A
2.0	550130A
2.0	550269
2.0	550386A
2.0	550657A
2.0	551197A
2.0	551199A
2.0	551618A
2.0 16V	550010
2.0 16V	550010A
2.0 16V	550018
2.0 16V	550018A
2.0 16V	550047
2.0 16V	550047A
2.0 16V	550079
2.0 16V	550079A
2.0 16V	550133
2.0 16V	550133A
2.0 16V	550657A
2.0 16V	551197A
2.0 16V	551199A
2.0 16V	551449
2.0 16V	551618A
2.0 HDI 110	550011
2.0 HDI 110	550011A
2.0 HDI 110	550018
2.0 HDI 110	550018A
2.0 HDI 110	550047
2.0 HDI 110	550047A
2.0 HDI 110	550079
2.0 HDI 110	550079A
2.0 HDI 110	550432
2.0 HDI 110	550432A
2.0 HDI 110	550569A
2.0 HDI 110	550665A
2.0 HDI 110	550774
2.0 HDI 110	550774A
2.0 HDI 110	550783
2.0 HDI 110	551174
2.0 HDI 110	551618A
2.0 HDi 135	550047
2.0 HDi 135	550047A
2.0 HDi 135	550383
2.0 HDi 135	550383A
2.0 HDi 135	550432
2.0 HDi 135	550432A
2.0 HDi 135	550472
2.0 HDi 135	550472A
2.0 HDi 135	550473
2.0 HDi 135	550569A
2.0 HDi 135	550774
2.0 HDi 135	550774A
2.0 HDi 135	551618A
2.0 HDI 90	550011
2.0 HDI 90	550011A
2.0 HDI 90	550018
2.0 HDI 90	550018A
2.0 HDI 90	550047
2.0 HDI 90	550047A
2.0 HDI 90	550048A
2.0 HDI 90	550176
2.0 HDI 90	550176A
2.0 HDI 90	550432
2.0 HDI 90	550432A
2.0 HDI 90	550569A
2.0 HDI 90	551174
2.0 HDI 90	551618A

307 CC (3B)

1.6 16V	550008
1.6 16V	550008A
1.6 16V	550012
1.6 16V	550012A
1.6 16V	550015
1.6 16V	550015A
1.6 16V	550016A
1.6 16V	550045
1.6 16V	550045A
1.6 16V	550047
1.6 16V	550047A
1.6 16V	550048A
1.6 16V	550133
1.6 16V	550133A
1.6 16V	550424
1.6 16V	550471
1.6 16V	550471A
1.6 16V	550494
1.6 16V	550930
1.6 16V	551197A
1.6 16V	551199A
1.6 16V	551449
1.6 16V	551618A
2.0 16V	550010
2.0 16V	550010A
2.0 16V	550011
2.0 16V	550011A
2.0 16V	550012
2.0 16V	550012A
2.0 16V	550013
2.0 16V	550018
2.0 16V	550018A
2.0 16V	550045
2.0 16V	550045A
2.0 16V	550047
2.0 16V	550047A
2.0 16V	550048A
2.0 16V	550079
2.0 16V	550079A
2.0 16V	550130A
2.0 16V	550133
2.0 16V	550133A
2.0 16V	550269
2.0 16V	550386A
2.0 16V	550657A
2.0 16V	551197A
2.0 16V	551199A
2.0 16V	551449
2.0 16V	551618A
2.0 Flex	550010
2.0 Flex	550010A
2.0 Flex	550079
2.0 Flex	550079A
2.0 Flex	550133
2.0 Flex	550133A
2.0 HDi 135	550383
2.0 HDi 135	550383A
2.0 HDi 135	550432
2.0 HDi 135	550432A
2.0 HDi 135	550472
2.0 HDi 135	550472A
2.0 HDi 135	550473
2.0 HDi 135	550569A
2.0 HDi 135	550774
2.0 HDi 135	550774A
2.0 HDi 135	551449
2.0 HDi 135	551618A

307 SW (3H)

1.4	550007
1.4	550007A
1.4	550008
1.4	550008A
1.4	550009
1.4	550015
1.4	550015A
1.4	550016A
1.4	550045
1.4	550045A
1.4	550047
1.4	550047A
1.4	550048A
1.4	550079
1.4	550079A
1.4	550080A
1.4	550115
1.4	550130A
1.4	550131A
1.4	550133
1.4	550133A
1.4	550140A
1.4	550148
1.4	550149
1.4	550149A
1.4	550269
1.4	550424
1.4	550494
1.4	550657A
1.4	550663
1.4	550663A
1.4	550930
1.4	551618A
1.4 16V	550015
1.4 16V	550015A
1.4 16V	550133
1.4 16V	550133A
1.4 16V	550381
1.4 16V	550381A
1.4 16V	550494
1.4 16V	550930
1.4 16V	551618A
1.4 16V	551623A
1.6 16V	550008
1.6 16V	550008A
1.6 16V	550012
1.6 16V	550012A
1.6 16V	550015

Original equipment numbers and pictures in this catalogue are used for reference purposes only.

ERA S.r.l. Via F. Santi, 15 - 10024 Moncalieri (TO) Italy - Tel. +39 011.6891511 - Fax +39 011.6472862 - italia@eraspares.it - www.eraspares.it

Applicazioni veicolari - Vehicles applications

1.6 16V	550015A
1.6 16V	550016A
1.6 16V	550045
1.6 16V	550045A
1.6 16V	550047
1.6 16V	550047A
1.6 16V	550048A
1.6 16V	550133
1.6 16V	550133A
1.6 16V	550424
1.6 16V	550471
1.6 16V	550471A
1.6 16V	550494
1.6 16V	550930
1.6 16V	551197A
1.6 16V	551199A
1.6 16V	551618A
1.6 BioFlex	550008
1.6 BioFlex	550008A
1.6 BioFlex	550012
1.6 BioFlex	550012A
1.6 BioFlex	550015
1.6 BioFlex	550015A
1.6 BioFlex	550016A
1.6 BioFlex	550045
1.6 BioFlex	550045A
1.6 BioFlex	550047
1.6 BioFlex	550047A
1.6 BioFlex	550048A
1.6 BioFlex	550133
1.6 BioFlex	550133A
1.6 BioFlex	550424
1.6 BioFlex	550471
1.6 BioFlex	550471A
1.6 BioFlex	550494
1.6 BioFlex	551449
1.6 HDI 110	550014
1.6 HDI 110	550014A
1.6 HDI 110	550017
1.6 HDI 110	550047
1.6 HDI 110	550047A
1.6 HDI 110	550383
1.6 HDI 110	550383A
1.6 HDI 110	550432
1.6 HDI 110	550432A
1.6 HDI 110	550471
1.6 HDI 110	550471A
1.6 HDI 110	550569A
1.6 HDI 110	550774
1.6 HDI 110	550774A
1.6 HDI 110	550948
1.6 HDI 110	550948A
1.6 HDI 110	551402
1.6 HDI 110	551605A
1.6 HDI 110	551618A
1.6 HDI 90	550014
1.6 HDI 90	550014A
1.6 HDI 90	550383
1.6 HDI 90	550383A
1.6 HDI 90	550432
1.6 HDI 90	550432A
1.6 HDI 90	550471
1.6 HDI 90	550471A
1.6 HDI 90	550569A
1.6 HDI 90	550774
1.6 HDI 90	550774A
1.6 HDI 90	551449
2.0 16V	550010
2.0 16V	550010A
2.0 16V	550011
2.0 16V	550011A
2.0 16V	550012
2.0 16V	550012A
2.0 16V	550013
2.0 16V	550018
2.0 16V	550018A
2.0 16V	550045
2.0 16V	550045A
2.0 16V	550047
2.0 16V	550047A
2.0 16V	550048A
2.0 16V	550079
2.0 16V	550079A
2.0 16V	550130A
2.0 16V	550133
2.0 16V	550133A
2.0 16V	550269
2.0 16V	550386A
2.0 16V	550657A
2.0 16V	551197A
2.0 16V	551199A
2.0 16V	551449
2.0 16V	551618A
2.0 Flex	550010
2.0 Flex	550010A
2.0 Flex	550079
2.0 Flex	550079A
2.0 Flex	550133
2.0 Flex	550133A
2.0 HDI 110	550011
2.0 HDI 110	550011A
2.0 HDI 110	550018
2.0 HDI 110	550018A
2.0 HDI 110	550047
2.0 HDI 110	550047A
2.0 HDI 110	550079
2.0 HDI 110	550079A
2.0 HDI 110	550432
2.0 HDI 110	550432A
2.0 HDI 110	550569A
2.0 HDI 110	550665A
2.0 HDI 110	550774
2.0 HDI 110	550774A
2.0 HDI 110	550783
2.0 HDI 110	551174
2.0 HDI 110	551618A
2.0 HDi 135	550047
2.0 HDi 135	550047A
2.0 HDi 135	550383
2.0 HDi 135	550383A
2.0 HDi 135	550432
2.0 HDi 135	550432A
2.0 HDi 135	550472
2.0 HDi 135	550472A
2.0 HDi 135	550473
2.0 HDi 135	550569A
2.0 HDi 135	550774
2.0 HDi 135	550774A
2.0 HDi 135	551618A
2.0 HDI 90	550011
2.0 HDI 90	550011A
2.0 HDI 90	550018
2.0 HDI 90	550018A
2.0 HDI 90	550047
2.0 HDI 90	550047A
2.0 HDI 90	550048A
2.0 HDI 90	550176
2.0 HDI 90	550176A
2.0 HDI 90	550432
2.0 HDI 90	550432A
2.0 HDI 90	550569A
2.0 HDI 90	551174
2.0 HDI 90	551618A

307 SW Cassone / Furgonato / Promiscuo (3E_, 3H

2.0 HDi	550383
2.0 HDi	550383A

307 Tre volumi

2.0 HDi	550011
2.0 HDi	550011A
2.0 HDi	550013
2.0 HDi	550047
2.0 HDi	550047A
2.0 HDi	550079
2.0 HDi	550079A
2.0 HDi	550176
2.0 HDi	550176A
2.0 HDi	550432
2.0 HDi	550432A
2.0 HDi	550665A
2.0 HDi	550774
2.0 HDi	550774A
2.0 HDi	550783

308 CC (4B_)

1.6 16V	550470A
1.6 16V	550494
1.6 16V	550630
1.6 16V	550646A
1.6 16V	550657A
1.6 16V	550669
1.6 16V	550669A
1.6 16V	550698
1.6 16V	550698A
1.6 16V	550750
1.6 16V	550751
1.6 16V	550760
1.6 16V	550859A
1.6 16V	550891
1.6 16V	550930
1.6 16V	550968
1.6 16V	551197A
1.6 16V	551199A
1.6 16V	551424
1.6 16V	551449
1.6 16V	551601A
1.6 16V	551618A
1.6 HDi	550383
1.6 HDi	550383A
1.6 HDi	550471
1.6 HDi	550471A
1.6 HDi	550774
1.6 HDi	550774A
1.6 HDi	550916
1.6 HDi	551202
1.6 HDi	551202A
1.6 HDi	551318
1.6 HDi	551427
1.6 HDi	551449
1.6 HDi	551601A
1.6 HDi	551605A
1.6 HDi	551618A
1.6 THP	550470A
1.6 THP	550494
1.6 THP	550698
1.6 THP	550698A
1.6 THP	550750
1.6 THP	550859A
1.6 THP	550930
1.6 THP	550968
1.6 THP	551424
1.6 THP	551449
1.6 THP	551618A
2.0 CVVT	550646A
2.0 CVVT	551449
2.0 CVVT	551618A
2.0 HDi	550383
2.0 HDi	550383A
2.0 HDi	550432
2.0 HDi	550432A
2.0 HDi	550472
2.0 HDi	550472A
2.0 HDi	550473
2.0 HDi	550494
2.0 HDi	550569A
2.0 HDi	550643
2.0 HDi	550643A

Original equipment numbers and pictures in this catalogue are used for reference purposes only.

ERA S.r.l. Via F. Santi, 15 - 10024 Moncalieri (TO) Italy - Tel. +39 011.6891511 - Fax +39 011.6472862 - italia@eraspares.it - www.eraspares.it

Applicazioni veicolari - Vehicles applications

2.0 HDi	550774
2.0 HDi	550774A
2.0 HDi	550930
2.0 HDi	551202
2.0 HDi	551202A
2.0 HDi	551449
2.0 HDi	551618A

308 I (4A_, 4C_)

1.4 16V	550470A
1.4 16V	550657A
1.4 16V	550669
1.4 16V	550669A
1.4 16V	550698
1.4 16V	550698A
1.4 16V	550751
1.4 16V	550968
1.4 16V	551424
1.4 16V	551449
1.4 16V	551618A
1.6	550470A
1.6	550698
1.6	550698A
1.6	550760
1.6	551449
1.6 16V	550470A
1.6 16V	550494
1.6 16V	550630
1.6 16V	550646A
1.6 16V	550657A
1.6 16V	550669
1.6 16V	550669A
1.6 16V	550698
1.6 16V	550698A
1.6 16V	550750
1.6 16V	550751
1.6 16V	550760
1.6 16V	550859A
1.6 16V	550891
1.6 16V	550930
1.6 16V	550968
1.6 16V	551197A
1.6 16V	551199A
1.6 16V	551424
1.6 16V	551449
1.6 16V	551601A
1.6 16V	551618A
1.6 BioFlex	550008
1.6 BioFlex	550008A
1.6 BioFlex	550012
1.6 BioFlex	550012A
1.6 BioFlex	550015
1.6 BioFlex	550015A
1.6 BioFlex	550016A
1.6 BioFlex	550045
1.6 BioFlex	550045A
1.6 BioFlex	550047
1.6 BioFlex	550047A
1.6 BioFlex	550048A
1.6 BioFlex	550133
1.6 BioFlex	550133A
1.6 BioFlex	550424
1.6 BioFlex	550470A
1.6 BioFlex	550471
1.6 BioFlex	550471A
1.6 BioFlex	550494
1.6 BioFlex	550930
1.6 BioFlex	551449
1.6 BioFlex	551618A
1.6 GTi	550470A
1.6 GTi	550494
1.6 GTi	550698
1.6 GTi	550698A
1.6 GTi	550750
1.6 GTi	550859A
1.6 GTi	550930
1.6 GTi	550968
1.6 GTi	551424
1.6 GTi	551449
1.6 GTi	551618A
1.6 HDi	550014
1.6 HDi	550014A
1.6 HDi	550383
1.6 HDi	550383A
1.6 HDi	550432
1.6 HDi	550432A
1.6 HDi	550471
1.6 HDi	550471A
1.6 HDi	550569A
1.6 HDi	550774
1.6 HDi	550774A
1.6 HDi	550916
1.6 HDi	550948
1.6 HDi	550948A
1.6 HDi	551202
1.6 HDi	551202A
1.6 HDi	551318
1.6 HDi	551402
1.6 HDi	551449
1.6 HDi	551601A
1.6 HDi	551605A
1.6 HDi	551618A
2.0 Bioflex	550133
2.0 Bioflex	550133A
2.0 Bioflex	551449
2.0 Bioflex	551618A
2.0 HDi	550383
2.0 HDi	550383A
2.0 HDi	550432
2.0 HDi	550432A
2.0 HDi	550472
2.0 HDi	550472A
2.0 HDi	550473
2.0 HDi	550569A
2.0 HDi	550643
2.0 HDi	550643A
2.0 HDi	550774
2.0 HDi	550774A
2.0 HDi	551202
2.0 HDi	551202A
2.0 HDi	551449
2.0 HDi	551618A

308 II (LB_, LP_, LW_, LH_, L3_)

1.2 THP 110	550657A
1.2 THP 110	551449
1.2 THP 130	550657A
1.2 THP 130	551005A
1.2 THP 130	551425
1.2 THP 130	551449
1.2 VTi 72	550657A
1.2 VTi 72	551005A
1.2 VTi 72	551425
1.2 VTi 72	551449
1.6	550470A
1.6	550494
1.6	550698
1.6	550698A
1.6	550750
1.6	550859A
1.6	550930
1.6	551424
1.6	551449
1.6	551601A
1.6 BlueHDi 120	551334
1.6 BlueHDi 120	551427
1.6 BlueHDi 120	551449
1.6 BlueHDi 120	551605A
1.6 GT 205	550494
1.6 GT 205	550698
1.6 GT 205	550698A
1.6 GT 205	550750
1.6 GT 205	550930
1.6 GT 205	551449
1.6 GTi	550494
1.6 GTi	550698
1.6 GTi	550698A
1.6 GTi	550930
1.6 GTi	551424
1.6 GTi	551449
1.6 HDi	550471
1.6 HDi	550471A
1.6 HDi	550774
1.6 HDi	550774A
1.6 HDi	550916
1.6 HDi	551202
1.6 HDi	551202A
1.6 HDi	551318
1.6 HDi	551427
1.6 HDi	551449
1.6 HDi	551601A
1.6 HDi	551605A
1.6 HDi 100	551334
1.6 HDi 100	551427
1.6 HDi 100	551449
1.6 HDi 100	551601A
1.6 HDi 100	551605A
1.6 THP 150	550698
1.6 THP 150	550698A
1.6 THP 150	550750
1.6 THP 150	550859A
1.6 THP 150	550891
1.6 THP 150	550930
1.6 THP 150	551449
1.6 THP 163	550698
1.6 THP 163	550698A
1.6 THP 163	550750
1.6 THP 163	550859A
1.6 THP 163	550891
1.6 THP 163	550930
1.6 THP 163	551424
1.6 THP 163	551449
2.0 BlueHDi 150	550774
2.0 BlueHDi 150	550774A
2.0 BlueHDi 150	551426
2.0 BlueHDi 150	551449
2.0 GT HDi 180	550774
2.0 GT HDi 180	550774A
2.0 GT HDi 180	551426
2.0 GT HDi 180	551449

308 SW I (4E_, 4H_)

1.4 16V	550470A
1.4 16V	550494
1.4 16V	550657A
1.4 16V	550669
1.4 16V	550669A
1.4 16V	550698
1.4 16V	550698A
1.4 16V	550751
1.4 16V	550930
1.4 16V	551424
1.4 16V	551449
1.4 16V	551618A
1.6 16V	550470A
1.6 16V	550494
1.6 16V	550630
1.6 16V	550657A
1.6 16V	550669
1.6 16V	550669A
1.6 16V	550698
1.6 16V	550698A
1.6 16V	550750
1.6 16V	550751
1.6 16V	550760
1.6 16V	550859A
1.6 16V	550891
1.6 16V	550930

Original equipment numbers and pictures in this catalogue are used for reference purposes only.

ERA S.r.l. Via F. Santi, 15 - 10024 Moncalieri (TO) Italy - Tel. +39 011.6891511 - Fax +39 011.6472862 - italia@eraspares.it - www.eraspares.it

Applicazioni veicolari - Vehicles applications

1.6 16V	550968
1.6 16V	551197A
1.6 16V	551199A
1.6 16V	551424
1.6 16V	551449
1.6 16V	551601A
1.6 16V	551618A
1.6 Bioflex	550008
1.6 Bioflex	550008A
1.6 Bioflex	550012
1.6 Bioflex	550012A
1.6 Bioflex	550015
1.6 Bioflex	550015A
1.6 Bioflex	550016A
1.6 Bioflex	550045
1.6 Bioflex	550045A
1.6 Bioflex	550047
1.6 Bioflex	550047A
1.6 Bioflex	550048A
1.6 Bioflex	550133
1.6 Bioflex	550133A
1.6 Bioflex	550424
1.6 Bioflex	550470A
1.6 Bioflex	550471
1.6 Bioflex	550471A
1.6 Bioflex	550494
1.6 Bioflex	550930
1.6 Bioflex	551449
1.6 Bioflex	551618A
1.6 HDi	550014
1.6 HDi	550014A
1.6 HDi	550383
1.6 HDi	550383A
1.6 HDi	550432
1.6 HDi	550432A
1.6 HDi	550471
1.6 HDi	550471A
1.6 HDi	550569A
1.6 HDi	550774
1.6 HDi	550774A
1.6 HDi	550916
1.6 HDi	550948
1.6 HDi	550948A
1.6 HDi	551202
1.6 HDi	551202A
1.6 HDi	551318
1.6 HDi	551427
1.6 HDi	551449
1.6 HDi	551601A
1.6 HDi	551605A
1.6 HDi	551618A
2.0 Bioflex	550010
2.0 Bioflex	550010A
2.0 Bioflex	550018
2.0 Bioflex	550018A
2.0 Bioflex	550079
2.0 Bioflex	550079A
2.0 Bioflex	550133
2.0 Bioflex	550133A
2.0 Bioflex	551449
2.0 HDi	550383
2.0 HDi	550383A
2.0 HDi	550432
2.0 HDi	550432A
2.0 HDi	550472
2.0 HDi	550472A
2.0 HDi	550473
2.0 HDi	550569A
2.0 HDi	550643
2.0 HDi	550643A
2.0 HDi	550774
2.0 HDi	550774A
2.0 HDi	550948
2.0 HDi	550948A
2.0 HDi	551202
2.0 HDi	551202A
2.0 HDi	551449
2.0 HDi	551618A

308 SW II (LC_, LJ_, LR_, LX_, L4_)

1.2 THP 110	550657A
1.2 THP 110	551425
1.2 THP 110	551449
1.2 THP 130	550657A
1.2 THP 130	551425
1.2 THP 130	551449
1.6 BlueHDi 120	551334
1.6 BlueHDi 120	551427
1.6 BlueHDi 120	551449
1.6 BlueHDi 120	551605A
1.6 GT 205	550494
1.6 GT 205	550698
1.6 GT 205	550698A
1.6 GT 205	550750
1.6 GT 205	550930
1.6 GT 205	551449
1.6 HDi 100	551334
1.6 HDi 100	551427
1.6 HDi 100	551449
1.6 HDi 100	551601A
1.6 HDi 100	551605A
1.6 HDi 115	550471
1.6 HDi 115	550471A
1.6 HDi 115	550774
1.6 HDi 115	550774A
1.6 HDi 115	550916
1.6 HDi 115	551202
1.6 HDi 115	551202A
1.6 HDi 115	551318
1.6 HDi 115	551334
1.6 HDi 115	551427
1.6 HDi 115	551449
1.6 HDi 115	551605A
1.6 HDi 92	550471
1.6 HDi 92	550471A
1.6 HDi 92	550774
1.6 HDi 92	550774A
1.6 HDi 92	550916
1.6 HDi 92	551202
1.6 HDi 92	551202A
1.6 HDi 92	551318
1.6 HDi 92	551449
1.6 HDi 92	551605A
1.6 THP 125	550698
1.6 THP 125	550698A
1.6 THP 125	550750
1.6 THP 125	550859A
1.6 THP 125	550930
1.6 THP 125	551449
1.6 THP 150	550698
1.6 THP 150	550698A
1.6 THP 150	550750
1.6 THP 150	550859A
1.6 THP 150	550891
1.6 THP 150	550930
1.6 THP 150	551449
1.6 THP 155	550698
1.6 THP 155	550698A
1.6 THP 155	550750
1.6 THP 155	550859A
1.6 THP 155	550930
1.6 THP 155	551449
1.6 THP 155	551601A
1.6 VTi	550133
1.6 VTi	550133A
1.6 VTi	550930
1.6 VTi	551449
2.0 BlueHDi 150	550774
2.0 BlueHDi 150	550774A
2.0 BlueHDi 150	551449
2.0 GT BlueHDi 180	550774
2.0 GT BlueHDi 180	550774A
2.0 GT BlueHDi 180	551449

309 I (10C, 10A)

1.3	550185
1.4	550007
1.4	550007A
1.4	550008
1.4	550008A
1.4	550009
1.4	550015
1.4	550015A
1.4	550016A
1.4	550045
1.4	550045A
1.4	550047
1.4	550047A
1.4	550048A
1.4	550079
1.4	550079A
1.4	550080A
1.4	550115
1.4	550130A
1.4	550131A
1.4	550133
1.4	550133A
1.4	550140A
1.4	550148
1.4	550149
1.4	550149A
1.4	550269
1.4	550424
1.4	550657A
1.4	550663
1.4	550663A
1.6	550080A
1.6	550185
1.6	550384A
1.6 CAT	550080A
1.6 CAT	550185
1.6 CAT	550384A
1.9	550140A
1.9	550185
1.9 D	550047
1.9 D	550047A
1.9 D	550048A
1.9 D	550186
1.9 GTI	550185
1.9 GTI	550460A

309 II (3C, 3A)

1.1	550007
1.1	550007A
1.1	550008
1.1	550008A
1.1	550015
1.1	550015A
1.1	550045
1.1	550045A
1.1	550047
1.1	550047A
1.1	550048A
1.1	550080A
1.1	550130A
1.1	550131A
1.1	550133
1.1	550133A
1.1	550149
1.1	550149A
1.1	550185
1.1	550269
1.1	550424
1.1	550494
1.1	550663
1.1	550663A
1.4	550007
1.4	550007A

Original equipment numbers and pictures in this catalogue are used for reference purposes only.

ERA S.r.l. Via F. Santi, 15 - 10024 Moncalieri (TO) Italy - Tel. +39 011.6891511 - Fax +39 011.6472862 - italia@eraspares.it - www.eraspares.it

Applicazioni veicolari - Vehicles applications

1.4	550008
1.4	550008A
1.4	550009
1.4	550015
1.4	550015A
1.4	550016A
1.4	550045
1.4	550045A
1.4	550047
1.4	550047A
1.4	550048A
1.4	550079
1.4	550079A
1.4	550080A
1.4	550115
1.4	550130A
1.4	550131A
1.4	550133
1.4	550133A
1.4	550140A
1.4	550148
1.4	550149
1.4	550149A
1.4	550269
1.4	550424
1.4	550657A
1.4	550663
1.4	550663A
1.6	550004
1.6	550004A
1.6	550047
1.6	550047A
1.6	550080A
1.6	550148
1.6	550185
1.6	550238A
1.6	550384A
1.8 Diesel	550186
1.9	550140A
1.9	550185
1.9 Diesel	550047
1.9 Diesel	550047A
1.9 Diesel	550048A
1.9 Diesel	550186
1.9 GTI	550185
1.9 GTI	550460A
1.9 GTI 16V	550185
1.9 GTI 16V	550199A
1.9 GTI 16V	550460A

4007 (VU_, VV_)	
2.2 HDi	550014
2.2 HDi	550014A
2.2 HDi	550383
2.2 HDi	550383A
2.2 HDi	550432
2.2 HDi	550432A
2.2 HDi	550462
2.2 HDi	550471
2.2 HDi	550471A
2.2 HDi	550774
2.2 HDi	550774A
2.2 HDi	550940
2.2 HDi	550956
2.4 16V	550867
2.4 16V	550867A
2.4 16V	551461A

4008	
1.6 HDi	550916
1.6 HDi AWC	550471
1.6 HDi AWC	550471A
1.6 HDi AWC	550774
1.6 HDi AWC	550774A
1.6 HDi AWC	550916
1.6 HDi AWC	551202
1.6 HDi AWC	551202A
1.6 HDi AWC	551427
1.6 HDi AWC	551461A
1.8 HDi	551184
1.8 HDi AWC	551184
1.8 HDi AWC	551461A
2.0 AWC	551461A

405 I (15B)	
1.6	550004
1.6	550004A
1.6	550047
1.6	550047A
1.6	550080A
1.6	550148
1.6	550185
1.6	550238A
1.6	550384A
1.9	550140A
1.9	550185
1.9	550460A
1.9 4x4	550140A
1.9 4x4	550185
1.9 4x4	550199A
1.9 4x4	550460A
1.9 Diesel	550047
1.9 Diesel	550047A
1.9 Diesel	550048A
1.9 Diesel	550184
1.9 Diesel	550186
1.9 Injection	550140A
1.9 Injection	550185
1.9 Sport MI-16	550185
1.9 Sport MI-16	550199A
1.9 Sport MI-16	550460A
1.9 SPort MI-16 4x4	550185
1.9 SPort MI-16 4x4	550199A
1.9 SPort MI-16 4x4	550460A

405 I Break (15E)	
1.6	550004
1.6	550004A
1.6	550047
1.6	550047A
1.6	550080A
1.6	550148
1.6	550185
1.6	550238A
1.6	550384A
1.9	550140A
1.9	550185
1.9	550199A
1.9	550460A
1.9 4x4	550140A
1.9 4x4	550185
1.9 4x4	550460A
1.9 All-wheel Drive	550185
1.9 All-wheel Drive	550199A
1.9 All-wheel Drive	550460A
1.9 D	550047
1.9 D	550047A
1.9 D	550048A
1.9 D	550184
1.9 D	550186

405 II (4B)	
1.4	550007
1.4	550007A
1.4	550008
1.4	550008A
1.4	550009
1.4	550015
1.4	550015A
1.4	550016A
1.4	550045
1.4	550045A
1.4	550047
1.4	550047A
1.4	550048A
1.4	550079
1.4	550079A
1.4	550080A
1.4	550115
1.4	550130A
1.4	550131A
1.4	550133
1.4	550133A
1.4	550140A
1.4	550148
1.4	550149
1.4	550149A
1.4	550269
1.4	550424
1.4	550657A
1.4	550663
1.4	550663A
1.6	550004
1.6	550004A
1.6	550047
1.6	550047A
1.6	550080A
1.6	550148
1.6	550185
1.6	550238A
1.6	550384A
1.8	550047
1.8	550047A
1.8	550048A
1.8	550080A
1.8	550148
1.8	550238A
1.9 D	550047
1.9 D	550047A
1.9 D	550048A
1.9 D	550184
1.9 D	550186
1.9 TD	550004
1.9 TD	550004A
1.9 TD	550047
1.9 TD	550047A
1.9 TD	550048A
1.9 TD	550184
1.9 TD	550186
2.0	550047
2.0	550047A
2.0	550048A
2.0	550080A
2.0	550148
2.0	550238A
2.0 16V	550047
2.0 16V	550047A
2.0 16V	550048A
2.0 16V	550115
2.0 16V	550144A
2.0 16V	550286
2.0 16V	550511A
2.0 MI-16	550047
2.0 MI-16	550047A
2.0 MI-16	550048A
2.0 MI-16	550115
2.0 MI-16	550144A
2.0 MI-16	550286
2.0 MI-16	550511A
2.0 T 16 X4	550115
2.0 T 16 X4	550238A
2.0 X4	550047
2.0 X4	550047A
2.0 X4	550048A
2.0 X4	550080A
2.0 X4	550148
2.0 X4	550238A

Original equipment numbers and pictures in this catalogue are used for reference purposes only.

ERA S.r.l. Via F. Santi, 15 - 10024 Moncalieri (TO) Italy - Tel. +39 011.6891511 - Fax +39 011.6472862 - italia@eraspares.it - www.eraspares.it

Applicazioni veicolari - Vehicles applications

405 II Break (4E)	
1.4	550007
1.4	550007A
1.4	550008
1.4	550008A
1.4	550009
1.4	550015
1.4	550015A
1.4	550016A
1.4	550045
1.4	550045A
1.4	550047
1.4	550047A
1.4	550048A
1.4	550079
1.4	550079A
1.4	550080A
1.4	550115
1.4	550130A
1.4	550131A
1.4	550133
1.4	550133A
1.4	550140A
1.4	550148
1.4	550149
1.4	550149A
1.4	550269
1.4	550424
1.4	550657A
1.4	550663
1.4	550663A
1.6	550004
1.6	550004A
1.6	550047
1.6	550047A
1.6	550080A
1.6	550148
1.6	550185
1.6	550238A
1.6	550384A
1.8	550047
1.8	550047A
1.8	550048A
1.8	550080A
1.8	550148
1.8	550238A
1.9 D	550047
1.9 D	550047A
1.9 D	550048A
1.9 D	550184
1.9 D	550186
1.9 TD	550004
1.9 TD	550004A
1.9 TD	550047
1.9 TD	550047A
1.9 TD	550048A
1.9 TD	550184
1.9 TD	550186
2.0	550047
2.0	550047A
2.0	550048A
2.0	550080A
2.0	550148
2.0	550238A
2.0 4x4	550047
2.0 4x4	550047A
2.0 4x4	550048A
2.0 4x4	550080A
2.0 4x4	550115
2.0 4x4	550148
2.0 4x4	550238A

406 (8B)	
1.6	550004
1.6	550004A
1.6	550047
1.6	550047A
1.6	550080A
1.6	550148
1.6	550185
1.6	550238A
1.6	550384A
1.8	550045
1.8	550045A
1.8	550047
1.8	550047A
1.8	550048A
1.8	550080A
1.8	550130A
1.8	550131A
1.8	550148
1.8	550149
1.8	550149A
1.8	550238A
1.8 16V	550010
1.8 16V	550010A
1.8 16V	550011
1.8 16V	550011A
1.8 16V	550018
1.8 16V	550018A
1.8 16V	550045
1.8 16V	550045A
1.8 16V	550047
1.8 16V	550047A
1.8 16V	550048A
1.8 16V	550079
1.8 16V	550079A
1.8 16V	550080A
1.8 16V	550130A
1.8 16V	550131A
1.8 16V	550133
1.8 16V	550133A
1.8 16V	550140A
1.8 16V	550144A
1.8 16V	550386A
1.8 16V	550425A
1.8 16V	550511A
1.8 16V	550657A
1.8 16V	551204A
1.8 BiFuel	550386A
1.8 BiFuel	550657A
1.9 D	550047
1.9 D	550047A
1.9 TD	550004
1.9 TD	550004A
1.9 TD	550047
1.9 TD	550047A
1.9 TD	550048A
1.9 TD	550184
1.9 TD	550186
2.0 16V	550004
2.0 16V	550004A
2.0 16V	550010
2.0 16V	550010A
2.0 16V	550011
2.0 16V	550011A
2.0 16V	550012
2.0 16V	550012A
2.0 16V	550013
2.0 16V	550018
2.0 16V	550018A
2.0 16V	550045
2.0 16V	550045A
2.0 16V	550047
2.0 16V	550047A
2.0 16V	550048A
2.0 16V	550079
2.0 16V	550079A
2.0 16V	550130A
2.0 16V	550131A
2.0 16V	550144A
2.0 16V	550269

2.0 16V	550386A
2.0 16V	550425A
2.0 16V	550511A
2.0 16V	550657A
2.0 16V	550777A
2.0 16V HPi	550011
2.0 16V HPi	550011A
2.0 16V HPi	550018
2.0 16V HPi	550018A
2.0 16V HPi	550047
2.0 16V HPi	550047A
2.0 16V HPi	550118
2.0 16V HPi	550386A
2.0 16V HPi	550657A
2.0 HDI 110	550011
2.0 HDi 110	550011A
2.0 HDI 110	550013
2.0 HDi 110	550018
2.0 HDi 110	550018A
2.0 HDI 110	550047
2.0 HDI 110	550047A
2.0 HDi 110	550079
2.0 HDI 110	550079A
2.0 HDI 110	550176
2.0 HDi 110	550176A
2.0 HDi 110	550432
2.0 HDi 110	550432A
2.0 HDi 110	550569A
2.0 HDI 110	550665A
2.0 HDi 110	550774
2.0 HDI 110	550774A
2.0 HDi 110	550783
2.0 HDI 110	551174
2.0 HDi 110	551197A
2.0 HDi 110	551199A
2.0 HDI 90	550011
2.0 HDI 90	550011A
2.0 HDI 90	550047
2.0 HDI 90	550047A
2.0 HDI 90	550048A
2.0 HDI 90	550176
2.0 HDI 90	550176A
2.0 HDI 90	550432
2.0 HDI 90	550432A
2.0 HDI 90	550569A
2.0 HDI 90	551174
2.0 Turbo	550004
2.0 Turbo	550004A
2.0 Turbo	550047
2.0 Turbo	550047A
2.0 Turbo	550144A
2.0 Turbo	550425A
2.0 Turbo	550511A
2.1 TD 12V	550004
2.1 TD 12V	550004A
2.1 TD 12V	550047
2.1 TD 12V	550047A
2.1 TD 12V	550187
2.1 TD 12V	550384A
2.1 TD 12V	550960A
2.2	550010
2.2	550010A
2.2	550011
2.2	550011A
2.2	550012
2.2	550012A
2.2	550018
2.2	550018A
2.2	550045
2.2	550045A
2.2	550047
2.2	550047A
2.2	550130A
2.2	550386A
2.2 HDi	550011
2.2 HDi	550011A

Original equipment numbers and pictures in this catalogue are used for reference purposes only.

ERA S.r.l. Via F. Santi, 15 - 10024 Moncalieri (TO) Italy - Tel. +39 011.6891511 - Fax +39 011.6472862 - italia@eraspares.it - www.eraspares.it

Applicazioni veicolari - Vehicles applications

2.2 HDi	550018
2.2 HDi	550018A
2.2 HDi	550047
2.2 HDi	550047A
2.2 HDi	550176
2.2 HDi	550176A
2.2 HDi	550432
2.2 HDi	550432A
2.2 HDi	550665A
2.2 HDi	550774
2.2 HDi	550774A
2.2 HDi	550783
2.2 HDi	551174
3.0 24V	550047
3.0 24V	550047A
3.0 24V	550130A
3.0 24V	550131A
3.0 24V	550386A
3.0 24V	550511A
3.0 V6	550045
3.0 V6	550045A
3.0 V6	550047
3.0 V6	550047A
3.0 V6	550118
3.0 V6	550176
3.0 V6	550176A
3.0 V6	550286
3.0 V6	550386A
3.0 V6	550425A

406 Break (8E/F)

1.8	550045
1.8	550045A
1.8	550047
1.8	550047A
1.8	550048A
1.8	550080A
1.8	550130A
1.8	550131A
1.8	550148
1.8	550149
1.8	550149A
1.8	550238A
1.8 16V	550010
1.8 16V	550010A
1.8 16V	550011
1.8 16V	550011A
1.8 16V	550018
1.8 16V	550018A
1.8 16V	550045
1.8 16V	550045A
1.8 16V	550047
1.8 16V	550047A
1.8 16V	550048A
1.8 16V	550079
1.8 16V	550079A
1.8 16V	550080A
1.8 16V	550130A
1.8 16V	550131A
1.8 16V	550133
1.8 16V	550133A
1.8 16V	550140A
1.8 16V	550144A
1.8 16V	550386A
1.8 16V	550425A
1.8 16V	550511A
1.8 16V	550657A
1.8 16V	551204A
1.8 BiFuel	550386A
1.8 BiFuel	550657A
1.9 D	550047
1.9 D	550047A
1.9 TD	550004
1.9 TD	550004A
1.9 TD	550047
1.9 TD	550047A
1.9 TD	550184
1.9 TD	550186
2.0 16V	550004
2.0 16V	550004A
2.0 16V	550010
2.0 16V	550010A
2.0 16V	550011
2.0 16V	550011A
2.0 16V	550012
2.0 16V	550012A
2.0 16V	550013
2.0 16V	550018
2.0 16V	550018A
2.0 16V	550045
2.0 16V	550045A
2.0 16V	550047
2.0 16V	550047A
2.0 16V	550048A
2.0 16V	550079
2.0 16V	550079A
2.0 16V	550130A
2.0 16V	550131A
2.0 16V	550144A
2.0 16V	550269
2.0 16V	550386A
2.0 16V	550425A
2.0 16V	550511A
2.0 16V	550657A
2.0 16V	550777A
2.0 16V HPi	550011
2.0 16V HPi	550011A
2.0 16V HPi	550018
2.0 16V HPi	550018A
2.0 16V HPi	550047
2.0 16V HPi	550047A
2.0 16V HPi	550118
2.0 16V HPi	550386A
2.0 16V HPi	550657A
2.0 HDi 110	550011
2.0 HDi 110	550011A
2.0 HDI 110	550013
2.0 HDi 110	550018
2.0 HDi 110	550018A
2.0 HDi 110	550047
2.0 HDI 110	550047A
2.0 HDi 110	550079
2.0 HDI 110	550079A
2.0 HDi 110	550176
2.0 HDI 110	550176A
2.0 HDI 110	550432
2.0 HDi 110	550432A
2.0 HDi 110	550569A
2.0 HDi 110	550646A
2.0 HDi 110	550665A
2.0 HDi 110	550774
2.0 HDI 110	550774A
2.0 HDi 110	550783
2.0 HDi 110	551174
2.0 HDi 110	551197A
2.0 HDi 110	551199A
2.0 HDI 90	550011
2.0 HDI 90	550011A
2.0 HDI 90	550047
2.0 HDI 90	550047A
2.0 HDI 90	550048A
2.0 HDI 90	550176
2.0 HDI 90	550176A
2.0 HDI 90	550432
2.0 HDI 90	550432A
2.0 HDI 90	550569A
2.0 HDI 90	551174
2.0 Turbo	550004
2.0 Turbo	550004A
2.0 Turbo	550047
2.0 Turbo	550047A
2.0 Turbo	550144A
2.0 Turbo	550425A
2.0 Turbo	550511A
2.1 TD 12V	550004
2.1 TD 12V	550004A
2.1 TD 12V	550047
2.1 TD 12V	550047A
2.1 TD 12V	550187
2.1 TD 12V	550384A
2.1 TD 12V	550960A
2.2	550010
2.2	550010A
2.2	550011
2.2	550011A
2.2	550012
2.2	550012A
2.2	550018
2.2	550018A
2.2	550045
2.2	550045A
2.2	550047
2.2	550047A
2.2	550130A
2.2	550386A
2.2 HDI	550011
2.2 HDI	550011A
2.2 HDI	550018
2.2 HDI	550018A
2.2 HDI	550047
2.2 HDI	550047A
2.2 HDI	550176
2.2 HDI	550176A
2.2 HDI	550432
2.2 HDI	550432A
2.2 HDI	550665A
2.2 HDI	550774
2.2 HDI	550774A
2.2 HDI	550783
2.2 HDI	551174
3.0 24V	550047
3.0 24V	550047A
3.0 24V	550130A
3.0 24V	550131A
3.0 24V	550386A
3.0 24V	550511A
3.0 V6	550045
3.0 V6	550045A
3.0 V6	550047
3.0 V6	550047A
3.0 V6	550118
3.0 V6	550176
3.0 V6	550176A
3.0 V6	550286
3.0 V6	550386A
3.0 V6	550425A

406 Coupé (8C)

2.0 16V	550004
2.0 16V	550004A
2.0 16V	550010
2.0 16V	550010A
2.0 16V	550011
2.0 16V	550011A
2.0 16V	550012
2.0 16V	550012A
2.0 16V	550013
2.0 16V	550018
2.0 16V	550018A
2.0 16V	550045
2.0 16V	550045A
2.0 16V	550047
2.0 16V	550047A
2.0 16V	550048A
2.0 16V	550079
2.0 16V	550079A
2.0 16V	550130A
2.0 16V	550131A

Original equipment numbers and pictures in this catalogue are used for reference purposes only.

ERA S.r.l. Via F. Santi, 15 - 10024 Moncalieri (TO) Italy - Tel. +39 011.6891511 - Fax +39 011.6472862 - italia@eraspares.it - www.eraspares.it

Applicazioni veicolari - Vehicles applications

2.0 16V	550144A
2.0 16V	550269
2.0 16V	550386A
2.0 16V	550425A
2.0 16V	550511A
2.0 16V	550657A
2.0 16V	550777A
2.2	550010
2.2	550010A
2.2	550011
2.2	550011A
2.2	550012
2.2	550012A
2.2	550018
2.2	550018A
2.2	550045
2.2	550045A
2.2	550047
2.2	550047A
2.2	550130A
2.2	550386A
2.2 HDI	550011
2.2 HDI	550011A
2.2 HDI	550047
2.2 HDI	550047A
2.2 HDI	550176
2.2 HDI	550176A
2.2 HDI	550432
2.2 HDI	550432A
2.2 HDI	550665A
2.2 HDI	550774
2.2 HDI	550774A
2.2 HDI	550783
2.2 HDI	551174
3.0 V6	550045
3.0 V6	550045A
3.0 V6	550047
3.0 V6	550047A
3.0 V6	550118
3.0 V6	550176
3.0 V6	550176A
3.0 V6	550286
3.0 V6	550386A
3.0 V6	550425A
3.0 V6 24V	550047
3.0 V6 24V	550047A
3.0 V6 24V	550130A
3.0 V6 24V	550131A
3.0 V6 24V	550386A
3.0 V6 24V	550511A

407 (6D_)

1.6 HDi 110	550014
1.6 HDi 110	550014A
1.6 HDi 110	550383
1.6 HDi 110	550383A
1.6 HDi 110	550432
1.6 HDi 110	550432A
1.6 HDi 110	550471
1.6 HDi 110	550471A
1.6 HDi 110	550569A
1.6 HDi 110	550774
1.6 HDi 110	550774A
1.6 HDi 110	550948
1.6 HDi 110	550948A
1.6 HDi 110	551402
1.6 HDi 110	551605A
1.8	550010
1.8	550010A
1.8	550011
1.8	550011A
1.8	550018
1.8	550018A
1.8	550047
1.8	550047A
1.8	550079
1.8	550079A
1.8	550130A
1.8	550133
1.8	550133A
1.8	550386A
1.8	550657A
1.8 16V	550010
1.8 16V	550010A
1.8 16V	550018
1.8 16V	550018A
1.8 16V	550133
1.8 16V	550133A
2.0	550010
2.0	550010A
2.0	550011
2.0	550011A
2.0	550012
2.0	550012A
2.0	550013
2.0	550018
2.0	550018A
2.0	550045
2.0	550045A
2.0	550047
2.0	550047A
2.0	550048A
2.0	550079
2.0	550079A
2.0	550130A
2.0	550269
2.0	550386A
2.0	550646A
2.0	550657A
2.0	551197A
2.0	551199A
2.0 16V	550010
2.0 16V	550010A
2.0 16V	550018
2.0 16V	550018A
2.0 16V	550079
2.0 16V	550079A
2.0 16V	550133
2.0 16V	550133A
2.0 16V	551197A
2.0 16V	551199A
2.0 Bioflex	550010
2.0 Bioflex	550010A
2.0 Bioflex	550018
2.0 Bioflex	550018A
2.0 Bioflex	550079
2.0 Bioflex	550079A
2.0 Bioflex	550133
2.0 Bioflex	550133A
2.0 Bioflex	551197A
2.0 Bioflex	551199A
2.0 HDi	550383
2.0 HDi	550383A
2.0 HDi	550432
2.0 HDi	550432A
2.0 HDi	550471
2.0 HDi	550471A
2.0 HDi	550472
2.0 HDi	550472A
2.0 HDi	550473
2.0 HDi	550569A
2.0 HDi	550643
2.0 HDi	550643A
2.0 HDi	550774
2.0 HDi	550774A
2.0 HDi	551202
2.0 HDi	551202A
2.0 HDi 135	550383
2.0 HDi 135	550383A
2.0 HDi 135	550432
2.0 HDi 135	550432A
2.0 HDi 135	550471
2.0 HDi 135	550471A
2.0 HDi 135	550472
2.0 HDi 135	550472A
2.0 HDi 135	550473
2.0 HDi 135	550569A
2.0 HDi 135	550774
2.0 HDi 135	550774A
2.2	550010
2.2	550010A
2.2	550011
2.2	550011A
2.2	550012
2.2	550012A
2.2	550018
2.2	550018A
2.2	550045
2.2	550045A
2.2	550047
2.2	550047A
2.2	550130A
2.2	550133
2.2	550133A
2.2	550386A
2.2 16V	550010
2.2 16V	550010A
2.2 16V	550018
2.2 16V	550018A
2.2 16V	550045
2.2 16V	550045A
2.2 16V	550130A
2.2 16V	550133
2.2 16V	550133A
2.2 16V	550386A
2.2 HDi	550383
2.2 HDi	550383A
2.2 HDi	550432
2.2 HDi	550432A
2.2 HDi	550462
2.2 HDi	550471
2.2 HDi	550471A
2.2 HDi	550774
2.2 HDi	550774A
2.2 HDi	550940
2.2 HDi	550956
2.2 HDi 170	550014
2.2 HDi 170	550014A
2.2 HDi 170	550383
2.2 HDi 170	550383A
2.2 HDi 170	550432
2.2 HDi 170	550432A
2.2 HDi 170	550462
2.2 HDi 170	550471
2.2 HDi 170	550471A
2.2 HDi 170	550774
2.2 HDi 170	550774A
2.2 HDi 170	550940
2.2 HDi 170	550956
2.7 HDi	550383
2.7 HDi	550383A
2.7 HDi	550774
2.7 HDi	550774A
2.7 HDi	551317
3.0	550018
3.0	550018A
3.0	550045
3.0	550045A
3.0	550118
3.0	550286
3.0	550386A
3.0	550425A

407 Coupé (6C_)

2.0 HDi	550383
2.0 HDi	550383A
2.0 HDi	550432
2.0 HDi	550432A

Original equipment numbers and pictures in this catalogue are used for reference purposes only.

ERA S.r.l. Via F. Santi, 15 - 10024 Moncalieri (TO) Italy - Tel. +39 011.6891511 - Fax +39 011.6472862 - italia@eraspares.it - www.eraspares.it

Applicazioni veicolari - Vehicles applications

2.0 HDi	550472
2.0 HDi	550472A
2.0 HDi	550473
2.0 HDi	550569A
2.0 HDi	550643
2.0 HDi	550643A
2.0 HDi	550774
2.0 HDi	550774A
2.0 HDi	551202
2.0 HDi	551202A
2.2 16V	550010
2.2 16V	550010A
2.2 16V	550018
2.2 16V	550018A
2.2 16V	550045
2.2 16V	550045A
2.2 16V	550130A
2.2 16V	550133
2.2 16V	550133A
2.2 16V	550386A
2.7 HDi	550383
2.7 HDi	550383A
2.7 HDi	550774
2.7 HDi	550774A
2.7 HDi	551317
3.0 HDi	550774
3.0 HDi	550774A
3.0 HDi	551317
3.0 V6	550018
3.0 V6	550018A
3.0 V6	550045
3.0 V6	550045A
3.0 V6	550118
3.0 V6	550286
3.0 V6	550386A
3.0 V6	550425A

407 SW (6E_)	
1.6 HDi 110	550014
1.6 HDi 110	550014A
1.6 HDi 110	550383
1.6 HDi 110	550383A
1.6 HDi 110	550432
1.6 HDi 110	550432A
1.6 HDi 110	550471
1.6 HDi 110	550471A
1.6 HDi 110	550569A
1.6 HDi 110	550774
1.6 HDi 110	550774A
1.6 HDi 110	550948
1.6 HDi 110	550948A
1.6 HDi 110	551605A
1.8	550010
1.8	550010A
1.8	550011
1.8	550011A
1.8	550018
1.8	550018A
1.8	550047
1.8	550047A
1.8	550079
1.8	550079A
1.8	550130A
1.8	550133
1.8	550133A
1.8	550386A
1.8	550657A
1.8 16V	550010
1.8 16V	550010A
1.8 16V	550018
1.8 16V	550018A
1.8 16V	550133
1.8 16V	550133A
2.0	550010
2.0	550010A
2.0	550011
2.0	550011A
2.0	550012
2.0	550012A
2.0	550013
2.0	550018
2.0	550018A
2.0	550045
2.0	550045A
2.0	550047
2.0	550047A
2.0	550048A
2.0	550079
2.0	550079A
2.0	550130A
2.0	550269
2.0	550386A
2.0	550657A
2.0	551197A
2.0	551199A
2.0 16V	550010
2.0 16V	550010A
2.0 16V	550018
2.0 16V	550018A
2.0 16V	550079
2.0 16V	550079A
2.0 16V	550133
2.0 16V	550133A
2.0 16V	551197A
2.0 16V	551199A
2.0 Bioflex	550010
2.0 Bioflex	550010A
2.0 Bioflex	550018
2.0 Bioflex	550018A
2.0 Bioflex	550079
2.0 Bioflex	550079A
2.0 Bioflex	550133
2.0 Bioflex	550133A
2.0 HDi	550383
2.0 HDi	550383A
2.0 HDi	550432
2.0 HDi	550432A
2.0 HDi	550471
2.0 HDi	550471A
2.0 HDi	550472
2.0 HDi	550472A
2.0 HDi	550473
2.0 HDi	550569A
2.0 HDi	550643
2.0 HDi	550643A
2.0 HDi	550774
2.0 HDi	550774A
2.0 HDi	551202
2.0 HDi	551202A
2.0 HDi 135	550383
2.0 HDi 135	550383A
2.0 HDi 135	550432
2.0 HDi 135	550432A
2.0 HDi 135	550471
2.0 HDi 135	550471A
2.0 HDi 135	550472
2.0 HDi 135	550472A
2.0 HDi 135	550473
2.0 HDi 135	550569A
2.0 HDi 135	550774
2.0 HDi 135	550774A
2.2	550010
2.2	550010A
2.2	550011
2.2	550011A
2.2	550012
2.2	550012A
2.2	550018
2.2	550018A
2.2	550045
2.2	550045A
2.2	550047
2.2	550047A
2.2	550130A
2.2	550133
2.2	550133A
2.2	550386A
2.2 16V	550010
2.2 16V	550010A
2.2 16V	550018
2.2 16V	550018A
2.2 16V	550045
2.2 16V	550045A
2.2 16V	550130A
2.2 16V	550133
2.2 16V	550133A
2.2 16V	550386A
2.2 HDi	550383
2.2 HDi	550383A
2.2 HDi	550432
2.2 HDi	550432A
2.2 HDi	550462
2.2 HDi	550471
2.2 HDi	550471A
2.2 HDi	550940
2.2 HDi	550956
2.2 HDi 170	550014
2.2 HDi 170	550014A
2.2 HDi 170	550383
2.2 HDi 170	550383A
2.2 HDi 170	550432
2.2 HDi 170	550432A
2.2 HDi 170	550462
2.2 HDi 170	550471
2.2 HDi 170	550471A
2.2 HDi 170	550774
2.2 HDi 170	550774A
2.2 HDi 170	550940
2.2 HDi 170	550956
2.7 HDi	550383
2.7 HDi	550383A
2.7 HDi	550774
2.7 HDi	550774A
2.7 HDi	551317
3.0	550018
3.0	550018A
3.0	550045
3.0	550045A
3.0	550118
3.0	550286
3.0	550386A
3.0	550425A

408	
1.6	550698
1.6	550698A
1.6	550859A
1.6	550891
1.6	550930

5008 (0U_, 0E_)	
1.2	550657A
1.2	551005A
1.2	551425
1.2	551618A
1.6	550494
1.6	550698
1.6	550698A
1.6	550760
1.6	550891
1.6	550930
1.6	551618A
1.6 16V	550470A
1.6 16V	550494
1.6 16V	550630
1.6 16V	550657A
1.6 16V	550669
1.6 16V	550669A

Original equipment numbers and pictures in this catalogue are used for reference purposes only.

ERA S.r.l. Via F. Santi, 15 - 10024 Moncalieri (TO) Italy - Tel. +39 011.6891511 - Fax +39 011.6472862 - italia@eraspares.it - www.eraspares.it

Applicazioni veicolari - Vehicles applications

1.6 16V	550698
1.6 16V	550698A
1.6 16V	550750
1.6 16V	550751
1.6 16V	550760
1.6 16V	550859A
1.6 16V	550891
1.6 16V	550930
1.6 16V	550968
1.6 16V	551424
1.6 16V	551601A
1.6 16V	551618A
1.6 BlueHDi 120	551334
1.6 BlueHDi 120	551427
1.6 BlueHDi 120	551618A
1.6 HDi	550014
1.6 HDi	550014A
1.6 HDi	550383
1.6 HDi	550383A
1.6 HDi	550432
1.6 HDi	550432A
1.6 HDi	550471
1.6 HDi	550471A
1.6 HDi	550569A
1.6 HDi	550774
1.6 HDi	550774A
1.6 HDi	550916
1.6 HDi	550948
1.6 HDi	550948A
1.6 HDi	551202
1.6 HDi	551202A
1.6 HDi	551318
1.6 HDi	551402
1.6 HDi	551427
1.6 HDi	551601A
1.6 HDi	551618A
1.6 THP 150	550698
1.6 THP 150	550698A
1.6 THP 150	550760
1.6 THP 150	550891
1.6 THP 150	550930
1.6 THP 150	551618A
1.6 THP 165	550494
1.6 THP 165	550698
1.6 THP 165	550698A
1.6 THP 165	550750
1.6 THP 165	550859A
1.6 THP 165	550930
1.6 THP 165	551424
1.6 THP 165	551618A
2.0 HDi	550383
2.0 HDi	550383A
2.0 HDi	550432
2.0 HDi	550432A
2.0 HDi	550473
2.0 HDi	550643
2.0 HDi	550643A
2.0 HDi	550774
2.0 HDi	550774A
2.0 HDi	551202
2.0 HDi	551202A
2.0 HDi	551316
2.0 HDi	551426
2.0 HDi	551618A

5008 II (MC_, MJ_, MR_, M4_)	
1.2	550657A
1.6 BlueHDi 100	551601A
1.6 PureTech 180	550494
1.6 PureTech 180	550698
1.6 PureTech 180	550698A
1.6 PureTech 180	550930
1.6 THP 165	550494
1.6 THP 165	550698
1.6 THP 165	550698A
1.6 THP 165	550750
1.6 THP 165	550859A
1.6 THP 165	550930

504 Pick-up (E_)	
1.6	550482

505 (551A)	
1.8	550482
2.0	550482
2.2 Turbo Injection	550199A
2.3 Turbo Diesel	550185
2.5 Turbo Diesel	550185

505 Break (551D)	
2.0	550482
2.3 Diesel	550185
2.5 Turbo Diesel	550185

508 I (8D_)	
1.6	550698
1.6	550698A
1.6	550859A
1.6	550891
1.6	550930
1.6 BlueHDi 120	551427
1.6 HDi	550383
1.6 HDi	550383A
1.6 HDi	550471
1.6 HDi	550471A
1.6 HDi	550774
1.6 HDi	550774A
1.6 HDi	550916
1.6 HDi	551202
1.6 HDi	551202A
1.6 HDi	551318
1.6 HDi	551402
1.6 HDi	551427
1.6 THP	550470A
1.6 THP	550494
1.6 THP	550630
1.6 THP	550698
1.6 THP	550698A
1.6 THP	550750
1.6 THP	550760
1.6 THP	550859A
1.6 THP	550930
1.6 THP	551424
1.6 VTi	550470A
1.6 VTi	550657A
1.6 VTi	550669
1.6 VTi	550669A
1.6 VTi	550698
1.6 VTi	550698A
1.6 VTi	550751
1.6 VTi	550968
1.6 VTi	551424
2.0 HDi	550383
2.0 HDi	550383A
2.0 HDi	550432
2.0 HDi	550432A
2.0 HDi	550472
2.0 HDi	550472A
2.0 HDi	550473
2.0 HDi	550569A
2.0 HDi	550643
2.0 HDi	550643A
2.0 HDi	550774
2.0 HDi	550774A
2.0 HDi	551202
2.0 HDi	551202A
2.0 HDi 150	550774
2.0 HDi 150	550774A
2.0 HDi 150	551316
2.0 HDi 150	551426
2.0 HDi 180	550774
2.0 HDi 180	550774A
2.0 HDi 180	551316
2.0 HDi AWC	550383
2.0 HDi AWC	550383A
2.0 HDi AWC	550432
2.0 HDi AWC	550432A
2.0 HDi AWC	550473
2.0 HDi AWC	550643
2.0 HDi AWC	550643A
2.0 HDi AWC	550774
2.0 HDi AWC	550774A
2.0 HDi AWC	551202
2.0 HDi AWC	551202A
2.0 HDi RXH Hybrid4	550432
2.0 HDi RXH Hybrid4	550432A
2.0 HDi RXH Hybrid4	550473
2.0 HDi RXH Hybrid4	550774
2.0 HDi RXH Hybrid4	550774A
2.0 HDi RXH Hybrid4	551202
2.0 HDi RXH Hybrid4	551202A
2.2 HDi	550383
2.2 HDi	550383A
2.2 HDi	550432
2.2 HDi	550432A
2.2 HDi	550462
2.2 HDi	550471
2.2 HDi	550471A
2.2 HDi	550774
2.2 HDi	550774A

508 SW I (8E_)	
1.6	550494
1.6	550698
1.6	550698A
1.6	550750
1.6	550859A
1.6	550891
1.6	550930
1.6 BlueHDi 120	551427
1.6 HDi	550383
1.6 HDi	550383A
1.6 HDi	550471
1.6 HDi	550471A
1.6 HDi	550774
1.6 HDi	550774A
1.6 HDi	550916
1.6 HDi	551202
1.6 HDi	551202A
1.6 HDi	551318
1.6 HDi	551402
1.6 HDi	551427
1.6 THP	550470A
1.6 THP	550494
1.6 THP	550630
1.6 THP	550698
1.6 THP	550698A
1.6 THP	550750
1.6 THP	550760
1.6 THP	550859A
1.6 THP	550930
1.6 THP	551424
1.6 VTi	550470A
1.6 VTi	550657A
1.6 VTi	550669
1.6 VTi	550669A
1.6 VTi	550698
1.6 VTi	550698A
1.6 VTi	550751
1.6 VTi	550968
1.6 VTi	551424
2.0 HDi	550383
2.0 HDi	550383A
2.0 HDi	550432
2.0 HDi	550432A
2.0 HDi	550472
2.0 HDi	550472A
2.0 HDi	550473

Original equipment numbers and pictures in this catalogue are used for reference purposes only.

ERA S.r.l. Via F. Santi, 15 - 10024 Moncalieri (TO) Italy - Tel. +39 011.6891511 - Fax +39 011.6472862 - italia@eraspares.it - www.eraspares.it

Applicazioni veicolari - Vehicles applications

2.0 HDi	550569A
2.0 HDi	550643
2.0 HDi	550643A
2.0 HDi	550774
2.0 HDi	550774A
2.0 HDi	551202
2.0 HDi	551202A
2.0 HDi 150	550774
2.0 HDi 150	550774A
2.0 HDi 150	551316
2.0 HDi 150	551426
2.0 HDi 180	550774
2.0 HDi 180	550774A
2.0 HDi 180	551426
2.0 HDi 180 RXH	550432
2.0 HDi 180 RXH	550432A
2.0 HDi Hybrid4 AWC	550432
2.0 HDi Hybrid4 AWC	550432A
2.0 HDi Hybrid4 AWC	550473
2.0 HDi Hybrid4 AWC	550774
2.0 HDi Hybrid4 AWC	550774A
2.0 HDi Hybrid4 AWC	551202
2.0 HDi Hybrid4 AWC	551202A
2.0 HDi RXH Hybrid4	550383
2.0 HDi RXH Hybrid4	550383A
2.0 HDi RXH Hybrid4	550643
2.0 HDi RXH Hybrid4	550643A
2.0 HDi RXH Hybrid4	550774
2.0 HDi RXH Hybrid4	550774A
2.2 HDi	550383
2.2 HDi	550383A
2.2 HDi	550432
2.2 HDi	550432A
2.2 HDi	550462
2.2 HDi	550471
2.2 HDi	550471A
2.2 HDi	550774
2.2 HDi	550774A

604 (561A_)

2.3 TD	550185
2.5 TD	550185

605 (6B)

2.0	550080A
2.0	550384A
2.0 16V	550004
2.0 16V	550004A
2.0 16V	550047
2.0 16V	550047A
2.0 16V	550048A
2.0 16V	550079
2.0 16V	550079A
2.0 16V	550130A
2.0 16V	550131A
2.0 16V	550144A
2.0 16V	550425A
2.0 16V	550511A
2.0 16V	550777A
2.0 Turbo	550004
2.0 Turbo	550004A
2.0 Turbo	550047
2.0 Turbo	550047A
2.0 Turbo	550144A
2.0 Turbo	550425A
2.0 Turbo	550511A
2.1 D	550187
2.1 TD 12V	550004
2.1 TD 12V	550004A
2.1 TD 12V	550047
2.1 TD 12V	550047A
2.1 TD 12V	550187
2.1 TD 12V	550384A
2.1 TD 12V	550960A
2.1 Turbo Diesel	550187
2.1 Turbo Diesel	550960A
2.5 Turbo Diesel	550384A
2.5 Turbo Diesel	551201A
3.0	550144A
3.0	550384A
3.0	550511A
3.0 SV 24	550004
3.0 SV 24	550004A
3.0 SV 24	550140A
3.0 SV 24	550286
3.0 SV 24	550384A
3.0 V6	550047
3.0 V6	550047A
3.0 V6	550130A
3.0 V6	550131A
3.0 V6	550386A
3.0 V6	550511A

607 (9D, 9U)

2.0	550010
2.0	550010A
2.0	550011
2.0	550011A
2.0	550012
2.0	550012A
2.0	550013
2.0	550018
2.0	550018A
2.0	550045
2.0	550045A
2.0	550047
2.0	550047A
2.0	550048A
2.0	550079
2.0	550079A
2.0	550130A
2.0	550269
2.0	550386A
2.0	550657A
2.0 HDI	550011
2.0 HDI	550011A
2.0 HDI	550013
2.0 HDi	550018
2.0 HDi	550018A
2.0 HDI	550047
2.0 HDI	550047A
2.0 HDI	550079
2.0 HDI	550079A
2.0 HDI	550176
2.0 HDI	550176A
2.0 HDI	550383
2.0 HDI	550383A
2.0 HDI	550432
2.0 HDI	550432A
2.0 HDI	550472
2.0 HDI	550472A
2.0 HDI	550473
2.0 HDI	550569A
2.0 HDi	550665A
2.0 HDi	550774
2.0 HDI	550774A
2.0 HDI	550783
2.0 HDI	551174
2.2 16V	550010
2.2 16V	550010A
2.2 16V	550011
2.2 16V	550011A
2.2 16V	550012
2.2 16V	550012A
2.2 16V	550018
2.2 16V	550018A
2.2 16V	550045
2.2 16V	550045A
2.2 16V	550047
2.2 16V	550047A
2.2 16V	550130A
2.2 16V	550133
2.2 16V	550133A
2.2 16V	550386A
2.2 HDI	550011
2.2 HDI	550011A
2.2 HDi	550014
2.2 HDi	550014A
2.2 HDI	550018
2.2 HDI	550018A
2.2 HDI	550047
2.2 HDI	550047A
2.2 HDI	550176
2.2 HDI	550176A
2.2 HDi	550383
2.2 HDi	550383A
2.2 HDi	550432
2.2 HDi	550432A
2.2 HDi	550462
2.2 HDi	550471
2.2 HDi	550471A
2.2 HDI	550665A
2.2 HDi	550774
2.2 HDi	550774A
2.2 HDI	550783
2.2 HDi	550940
2.2 HDi	550956
2.2 HDI	551174
2.7 HDi 24V	550047
2.7 HDi 24V	550047A
2.7 HDi 24V	550774
2.7 HDi 24V	550774A
2.7 HDi 24V	551317
3.0 V6 24V	550018
3.0 V6 24V	550018A
3.0 V6 24V	550045
3.0 V6 24V	550045A
3.0 V6 24V	550047
3.0 V6 24V	550047A
3.0 V6 24V	550118
3.0 V6 24V	550176
3.0 V6 24V	550176A
3.0 V6 24V	550286
3.0 V6 24V	550386A
3.0 V6 24V	550425A

806 (221)

1.8	550004
1.8	550004A
1.8	550080A
1.8	550148
1.9 TD	550004
1.9 TD	550004A
1.9 TD	550047
1.9 TD	550047A
1.9 TD	550048A
1.9 TD	550186
2.0	550004
2.0	550004A
2.0	550080A
2.0	550238A
2.0	550425A
2.0 16V	550004
2.0 16V	550004A
2.0 16V	550010
2.0 16V	550010A
2.0 16V	550011
2.0 16V	550011A
2.0 16V	550012
2.0 16V	550012A
2.0 16V	550013
2.0 16V	550045
2.0 16V	550045A
2.0 16V	550047
2.0 16V	550047A
2.0 16V	550048A
2.0 16V	550079
2.0 16V	550079A

Original equipment numbers and pictures in this catalogue are used for reference purposes only.

ERA S.r.l. Via F. Santi, 15 - 10024 Moncalieri (TO) Italy - Tel. +39 011.6891511 - Fax +39 011.6472862 - italia@eraspares.it - www.eraspares.it

Applicazioni veicolari - Vehicles applications

2.0 16V	550130A
2.0 16V	550131A
2.0 16V	550144A
2.0 16V	550269
2.0 16V	550386A
2.0 16V	550425A
2.0 16V	550511A
2.0 16V	550657A
2.0 16V	550777A
2.0 16V	551197A
2.0 HDI	550011
2.0 HDI	550011A
2.0 HDI	550013
2.0 HDI	550047
2.0 HDI	550047A
2.0 HDI	550079
2.0 HDI	550079A
2.0 HDI	550176
2.0 HDI	550176A
2.0 HDI	550432
2.0 HDI	550432A
2.0 HDI	550665A
2.0 HDI	550774
2.0 HDI	550774A
2.0 HDI	550783
2.0 HDI	551174
2.0 HDI 16V	550079
2.0 HDI 16V	550079A
2.0 HDI 16V	550383
2.0 HDI 16V	550383A
2.0 HDI 16V	550432
2.0 HDI 16V	550432A
2.0 HDI 16V	550665A
2.0 HDI 16V	550774
2.0 HDI 16V	550774A
2.0 HDI 16V	550783
2.0 HDI 16V	551174
2.0 Turbo	550004
2.0 Turbo	550004A
2.0 Turbo	550047
2.0 Turbo	550047A
2.0 Turbo	550144A
2.0 Turbo	550425A
2.0 Turbo	550511A
2.1 td 12V	550004
2.1 td 12V	550004A
2.1 td 12V	550047
2.1 td 12V	550047A
2.1 td 12V	550187
2.1 td 12V	550384A
2.1 td 12V	550960A

807 (EB_)

2.0	550010
2.0	550010A
2.0	550011
2.0	550011A
2.0	550012
2.0	550012A
2.0	550013
2.0	550018
2.0	550018A
2.0	550045
2.0	550045A
2.0	550047
2.0	550047A
2.0	550048A
2.0	550079
2.0	550079A
2.0	550130A
2.0	550269
2.0	550386A
2.0	550657A
2.0	551197A
2.0	551199A
2.0 16V	550010
2.0 16V	550010A
2.0 16V	550013
2.0 16V	550018
2.0 16V	550018A
2.0 16V	550079
2.0 16V	550079A
2.0 16V	550133
2.0 16V	550133A
2.0 16V	551197A
2.0 16V	551199A
2.0 HDi	550013
2.0 HDi	550079
2.0 HDi	550079A
2.0 HDi	550383
2.0 HDi	550383A
2.0 HDi	550432
2.0 HDi	550432A
2.0 HDi	550472
2.0 HDi	550472A
2.0 HDi	550473
2.0 HDi	550569A
2.0 HDi	550643
2.0 HDi	550643A
2.0 HDi	550665A
2.0 HDi	550774
2.0 HDi	550774A
2.0 HDi	550783
2.0 HDi	551174
2.0 HDi	551197A
2.0 HDi	551199A
2.0 HDi	551202
2.0 HDi	551202A
2.2	550010
2.2	550010A
2.2	550011
2.2	550011A
2.2	550012
2.2	550012A
2.2	550013
2.2	550045
2.2	550045A
2.2	550047
2.2	550047A
2.2	550130A
2.2	550386A
2.2 HDi	550011
2.2 HDi	550011A
2.2 HDi	550013
2.2 HDi	550014
2.2 HDi	550014A
2.2 HDi	550047
2.2 HDi	550047A
2.2 HDi	550176
2.2 HDi	550176A
2.2 HDi	550383
2.2 HDi	550383A
2.2 HDi	550432
2.2 HDi	550432A
2.2 HDi	550462
2.2 HDi	550471
2.2 HDi	550471A
2.2 HDi	550665A
2.2 HDi	550774
2.2 HDi	550774A
2.2 HDi	550783
2.2 HDi	550940
2.2 HDi	550956
2.2 HDi	551174
3.0 V6	550018
3.0 V6	550018A
3.0 V6	550045
3.0 V6	550045A
3.0 V6	550047
3.0 V6	550047A
3.0 V6	550118
3.0 V6	550176
3.0 V6	550176A
3.0 V6	550286
3.0 V6	550386A
3.0 V6	550425A
3.0 V6	550473

BIPPER (AA_)

1.3 HDi 75	550002
1.3 HDi 75	550002A
1.3 HDi 75	550003
1.3 HDi 75	550003A
1.3 HDi 75	550734
1.3 HDi 75	550734A
1.3 HDi 75	550816
1.3 HDi 75	550954
1.3 HDi 80 / BlueHDi 80	550734
1.3 HDi 80 / BlueHDi 80	550734A
1.4	550015
1.4	550015A
1.4	550133
1.4	550133A
1.4	550424
1.4	550494
1.4	550930
1.4	551402
1.4	551463A
1.4 HDi	550017
1.4 HDi	550383
1.4 HDi	550383A
1.4 HDi	550471
1.4 HDi	550471A
1.4 HDi	550783
1.4 HDi	550948
1.4 HDi	550948A
1.4 HDi	551463A

BIPPER Tepee

1.3 HDi 75	550002
1.3 HDi 75	550002A
1.3 HDi 75	550003
1.3 HDi 75	550003A
1.3 HDi 75	550734
1.3 HDi 75	550734A
1.3 HDi 75	550816
1.4	550015
1.4	550015A
1.4	550133
1.4	550133A
1.4	550424
1.4	550494
1.4	550930
1.4	551402
1.4	551463A
1.4 HDi	550017
1.4 HDi	550383
1.4 HDi	550383A
1.4 HDi	550471
1.4 HDi	550471A
1.4 HDi	550783
1.4 HDi	550948
1.4 HDi	550948A

BOXER Autobus

2.0 BlueHDi 130	551426
2.0 BlueHDi 160	551426
2.2 HDi 100	550122
2.2 HDi 100	550122A
2.2 HDi 100	550151
2.2 HDi 100	550151A
2.2 HDi 100	550890
2.2 HDi 100	551336
2.2 HDi 110	550151
2.2 HDi 110	550151A
2.2 HDi 110	550383
2.2 HDi 110	550383A
2.2 HDi 110	550643

Original equipment numbers and pictures in this catalogue are used for reference purposes only.

ERA S.r.l. Via F. Santi, 15 - 10024 Moncalieri (TO) Italy - Tel. +39 011.6891511 - Fax +39 011.6472862 - italia@eraspares.it - www.eraspares.it

Applicazioni veicolari - Vehicles applications

2.2 HDi 110	550643A
2.2 HDi 110	550894
2.2 HDi 110	550894A
2.2 HDi 110	550921
2.2 HDi 110	550934
2.2 HDi 110	550934A
2.2 HDi 120	550122
2.2 HDi 120	550122A
2.2 HDi 120	550151
2.2 HDi 120	550151A
2.2 HDi 120	550890
2.2 HDi 130	550122
2.2 HDi 130	550122A
2.2 HDi 130	550151
2.2 HDi 130	550151A
2.2 HDi 130	550383
2.2 HDi 130	550383A
2.2 HDi 130	550643
2.2 HDi 130	550643A
2.2 HDi 130	550894
2.2 HDi 130	550894A
2.2 HDi 130	550921
2.2 HDi 130	550934
2.2 HDi 130	550934A
2.2 HDi 130	551336
2.2 HDi 150	550151
2.2 HDi 150	550151A
2.2 HDi 150	550383
2.2 HDi 150	550383A
2.2 HDi 150	550643
2.2 HDi 150	550643A
2.2 HDi 150	550894
2.2 HDi 150	550894A
2.2 HDi 150	550921
2.2 HDi 150	550934
2.2 HDi 150	550934A
3.0 HDi 145	550292
3.0 HDi 145	550292A
3.0 HDi 145	550734
3.0 HDi 145	550734A
3.0 HDi 145	550816
3.0 HDi 145	551171
3.0 HDi 145	551171A
3.0 HDi 145	551524A
3.0 HDi 145	551525A
3.0 HDi 160	550292
3.0 HDi 160	550292A
3.0 HDi 160	550734
3.0 HDi 160	550734A
3.0 HDi 160	550816
3.0 HDi 160	550954
3.0 HDi 160	551171
3.0 HDi 160	551171A
3.0 HDi 160	551524A
3.0 HDi 160	551525A
3.0 HDi 175	550292
3.0 HDi 175	550292A
3.0 HDi 175	550734
3.0 HDi 175	550734A
3.0 HDi 175	550816
3.0 HDi 175	551171
3.0 HDi 175	551171A
3.0 HDi 175	551524A
3.0 HDi 175	551525A

BOXER Autobus (230P)

1.9 D	550047
1.9 D	550047A
1.9 D	550184
1.9 D	550186
1.9 TD	550004
1.9 TD	550004A
1.9 TD	550047
1.9 TD	550047A
1.9 TD	550048A
1.9 TD	550184
1.9 TD	550186
1.9 TD 4x4	550184
1.9 TD 4x4	550186
2.0 i	550010
2.0 i	550010A
2.0 i	550011
2.0 i	550011A
2.0 i	550080A
2.0 i	550238A
2.0 i 4x4	550010
2.0 i 4x4	550010A
2.0 i 4x4	550011
2.0 i 4x4	550011A
2.0 i 4x4	550080A
2.0 i 4x4	550238A
2.5 D	550184
2.5 D	550186
2.5 D 4x4	550184
2.5 D 4x4	550186
2.5 TD	550184
2.5 TD	550186
2.5 TD 4x4	550184
2.5 TD 4x4	550186
2.5 TDI	550184
2.5 TDI	550186
2.5 TDI 4x4	550184
2.5 TDI 4x4	550186
2.8 D	550080A
2.8 HDI	550080A
2.8 HDI	550095A
2.8 HDI	550702A
2.8 HDI	551603A
2.8 HDi 4x4	550080A
2.8 HDi 4x4	550095A
2.8 HDi 4x4	550702A
2.8 HDi 4x4	551603A
2.8 HDi All-wheel Drive	550095A

BOXER Autobus (244, Z_)

2.0	550010
2.0	550010A
2.0	550045
2.0	550045A
2.0	550080A
2.0 HDi	550011
2.0 HDi	550011A
2.0 HDi	550019
2.0 HDi	550080A
2.0 HDi	550184
2.0 HDi	551174
2.2 HDi	550011
2.2 HDi	550011A
2.2 HDi	550019
2.2 HDi	550080A
2.2 HDi	551174
2.8 HDi	550080A
2.8 HDi	550095A
2.8 HDi	550292
2.8 HDi	550292A
2.8 HDi	550702A
2.8 HDi	551603A
2.8 HDi 4x4	550080A
2.8 HDi 4x4	550095A
2.8 HDi 4x4	550292
2.8 HDi 4x4	550292A
2.8 HDi 4x4	550702A
2.8 HDi 4x4	551603A

BOXER Furgonato

2.0 BlueHDi 110	550774
2.0 BlueHDi 110	550774A
2.0 BlueHDi 130	550774
2.0 BlueHDi 130	550774A
2.0 BlueHDi 130	551426
2.0 BlueHDi 160	550774
2.0 BlueHDi 160	550774A
2.0 BlueHDi 160	551426
2.2 HDi 100	550122
2.2 HDi 100	550122A
2.2 HDi 100	550151
2.2 HDi 100	550151A
2.2 HDi 100	550890
2.2 HDi 100	551336
2.2 HDi 110	550151
2.2 HDi 110	550151A
2.2 HDi 110	550383
2.2 HDi 110	550383A
2.2 HDi 110	550643
2.2 HDi 110	550643A
2.2 HDi 110	550894
2.2 HDi 110	550894A
2.2 HDi 110	550921
2.2 HDi 110	550934
2.2 HDi 110	550934A
2.2 HDi 120	550122
2.2 HDi 120	550122A
2.2 HDi 120	550151
2.2 HDi 120	550151A
2.2 HDi 120	550890
2.2 HDi 120	551336
2.2 HDi 130	550122
2.2 HDi 130	550122A
2.2 HDi 130	550151
2.2 HDi 130	550151A
2.2 HDi 130	550383
2.2 HDi 130	550383A
2.2 HDi 130	550643
2.2 HDi 130	550643A
2.2 HDi 130	550894
2.2 HDi 130	550894A
2.2 HDi 130	550921
2.2 HDi 130	550934
2.2 HDi 130	550934A
2.2 HDi 130	551336
2.2 HDi 150	550151
2.2 HDi 150	550151A
2.2 HDi 150	550383
2.2 HDi 150	550383A
2.2 HDi 150	550643
2.2 HDi 150	550643A
2.2 HDi 150	550894
2.2 HDi 150	550894A
2.2 HDi 150	550921
2.2 HDi 150	550934
2.2 HDi 150	550934A
2.3 HDi	550954
3.0 D	550292
3.0 D	550292A
3.0 D	550954
3.0 D	551524A
3.0 HDi 145	550292
3.0 HDi 145	550292A
3.0 HDi 145	550734
3.0 HDi 145	550734A
3.0 HDi 145	550816
3.0 HDi 145	551171
3.0 HDi 145	551171A
3.0 HDi 145	551524A
3.0 HDi 145	551525A
3.0 HDi 160	550292
3.0 HDi 160	550292A
3.0 HDi 160	550734
3.0 HDi 160	550734A
3.0 HDi 160	550816
3.0 HDi 160	550954
3.0 HDi 160	551171
3.0 HDi 160	551171A
3.0 HDi 160	551524A
3.0 HDi 160	551525A
3.0 HDi 175	550292
3.0 HDi 175	550292A
3.0 HDi 175	550734

Original equipment numbers and pictures in this catalogue are used for reference purposes only.

ERA S.r.l. Via F. Santi, 15 - 10024 Moncalieri (TO) Italy - Tel. +39 011.6891511 - Fax +39 011.6472862 - italia@eraspares.it - www.eraspares.it

Applicazioni veicolari - Vehicles applications

3.0 HDi 175	550734A
3.0 HDi 175	550816
3.0 HDi 175	551171
3.0 HDi 175	551171A
3.0 HDi 175	551524A
3.0 HDi 175	551525A

BOXER Furgonato (230L)

1.9 D	550047
1.9 D	550047A
1.9 D	550048A
1.9 D	550184
1.9 D	550186
1.9 TD	550184
1.9 TD	550186
2.0 HDI	550011
2.0 HDI	550011A
2.0 HDI	550019
2.0 HDI	550080A
2.0 HDI	551174
2.0 i	550010
2.0 i	550010A
2.0 i	550011
2.0 i	550011A
2.0 i	550080A
2.0 i	550238A
2.5 D	550184
2.5 D	550186
2.5 D 4x4	550184
2.5 D 4x4	550186
2.5 TD	550184
2.5 TD	550186
2.5 TDI	550184
2.5 TDI	550186
2.5 TDI 4x4	550184
2.5 TDI 4x4	550186
2.8 D	550080A
2.8 HDI	550080A
2.8 HDi	550095A
2.8 HDi	550279
2.8 HDi	550279A
2.8 HDi	550702A
2.8 HDI	551603A
2.8 HDi 4x4	550080A
2.8 HDi 4x4	550095A
2.8 HDi 4x4	550279
2.8 HDi 4x4	550279A
2.8 HDi 4x4	550702A
2.8 HDi 4x4	551603A

BOXER Furgonato (244)

2.0	550010
2.0	550010A
2.0	550045
2.0	550045A
2.0	550080A
2.0 HDi	550011
2.0 HDi	550011A
2.0 HDi	550019
2.0 HDi	550080A
2.0 HDi	550184
2.0 HDi	551174
2.2 HDi	550011
2.2 HDi	550011A
2.2 HDi	550019
2.2 HDi	550080A
2.2 HDi	551174
2.8 HDi	550080A
2.8 HDi	550095A
2.8 HDi	550279
2.8 HDi	550279A
2.8 HDi	550292
2.8 HDi	550292A
2.8 HDi	550702A
2.8 HDi	551603A
2.8 HDi 4x4	550080A
2.8 HDi 4x4	550095A
2.8 HDi 4x4	550279
2.8 HDi 4x4	550279A
2.8 HDi 4x4	550292
2.8 HDi 4x4	550292A
2.8 HDi 4x4	550702A
2.8 HDi 4x4	551603A

BOXER Pianale piatto/Telaio

2.0 BlueHDi 130	551426
2.0 BlueHDi 160	551426
2.2 HDi 100	550122
2.2 HDi 100	550122A
2.2 HDi 100	550151
2.2 HDi 100	550151A
2.2 HDi 100	550890
2.2 HDi 100	551336
2.2 HDi 110	550151
2.2 HDi 110	550151A
2.2 HDi 110	550383
2.2 HDi 110	550383A
2.2 HDi 110	550643
2.2 HDi 110	550643A
2.2 HDi 110	550894
2.2 HDi 110	550894A
2.2 HDi 110	550921
2.2 HDi 110	550934
2.2 HDi 110	550934A
2.2 HDi 120	550122
2.2 HDi 120	550122A
2.2 HDi 120	550151
2.2 HDi 120	550151A
2.2 HDi 120	550890
2.2 HDi 120	551336
2.2 HDi 130	550122
2.2 HDi 130	550122A
2.2 HDi 130	550151
2.2 HDi 130	550151A
2.2 HDi 130	550383
2.2 HDi 130	550383A
2.2 HDi 130	550643
2.2 HDi 130	550643A
2.2 HDi 130	550894
2.2 HDi 130	550894A
2.2 HDi 130	550921
2.2 HDi 130	550934
2.2 HDi 130	550934A
2.2 HDi 130	551336
2.2 HDi 150	550151
2.2 HDi 150	550151A
2.2 HDi 150	550383
2.2 HDi 150	550383A
2.2 HDi 150	550643
2.2 HDi 150	550643A
2.2 HDi 150	550894
2.2 HDi 150	550894A
2.2 HDi 150	550921
2.2 HDi 150	550934
2.2 HDi 150	550934A
3.0 D	550292
3.0 D	550292A
3.0 D	550734
3.0 D	550734A
3.0 D	550954
3.0 D	551171
3.0 D	551171A
3.0 D	551524A
3.0 D	551525A
3.0 HDi 145	550292
3.0 HDi 145	550292A
3.0 HDi 145	550734
3.0 HDi 145	550734A
3.0 HDi 145	550816
3.0 HDi 145	551524A
3.0 HDi 145	551525A
3.0 HDi 160	550292
3.0 HDi 160	550292A
3.0 HDi 160	550734
3.0 HDi 160	550734A
3.0 HDi 160	550816
3.0 HDi 160	550954
3.0 HDi 160	551171
3.0 HDi 160	551171A
3.0 HDi 160	551524A
3.0 HDi 160	551525A
3.0 HDi 175	550292
3.0 HDi 175	550292A
3.0 HDi 175	550734
3.0 HDi 175	550734A
3.0 HDi 175	550816
3.0 HDi 175	551171
3.0 HDi 175	551171A
3.0 HDi 175	551524A
3.0 HDi 175	551525A

BOXER Pianale piatto/Telaio (244)

2.0 HDi	550011
2.0 HDi	550011A
2.0 HDi	550019
2.0 HDi	550080A
2.0 HDi	550184
2.0 HDi	551174
2.2 HDi	550011
2.2 HDi	550011A
2.2 HDi	550019
2.2 HDi	550080A
2.2 HDi	551174
2.8 HDi	550080A
2.8 HDi	550095A
2.8 HDi	550292
2.8 HDi	550292A
2.8 HDi	550702A
2.8 HDi	551603A
2.8 HDi 4x4	550080A
2.8 HDi 4x4	550095A
2.8 HDi 4x4	550292
2.8 HDi 4x4	550292A
2.8 HDi 4x4	550702A
2.8 HDi 4x4	551603A

BOXER Pianale piatto/Telaio (ZCT_)

1.9 TD	550004
1.9 TD	550004A
1.9 TD	550047
1.9 TD	550047A
1.9 TD	550048A
1.9 TD	550184
1.9 TD	550186
2.0	550010
2.0	550010A
2.0	550045
2.0	550045A
2.0 i	550010
2.0 i	550010A
2.0 i	550011
2.0 i	550011A
2.0 i	550080A
2.0 i	550238A
2.5 D	550184
2.5 D	550186
2.5 D 4x4	550184
2.5 D 4x4	550186
2.5 TD	550184
2.5 TD	550186
2.5 TDI	550184
2.5 TDI	550186
2.5 TDI 4x4	550184
2.5 TDI 4x4	550186
2.8 D	550080A
2.8 HDI	550080A
2.8 HDI	550095A
2.8 HDi	550702A

Original equipment numbers and pictures in this catalogue are used for reference purposes only.

ERA S.r.l. Via F. Santi, 15 - 10024 Moncalieri (TO) Italy - Tel. +39 011.6891511 - Fax +39 011.6472862 - italia@eraspares.it - www.eraspares.it

Applicazioni veicolari - Vehicles applications

2.8 HDI	551603A
2.8 HDi All-wheel Drive	550095A

EXPERT (224_)

1.6	550047
1.6	550047A
1.6	550228A
1.8	550047
1.8	550047A
1.8	550048A
1.8	550080A
1.8	550148
1.8	550238A
1.9 D	550047
1.9 D	550047A
1.9 D	550048A
1.9 D	550176
1.9 D	550176A
1.9 D	550186
1.9 D	550187
1.9 TD	550004
1.9 TD	550004A
1.9 TD	550047
1.9 TD	550047A
1.9 TD	550186
2.0	550010
2.0	550010A
2.0	550011
2.0	550011A
2.0	550012
2.0	550012A
2.0	550013
2.0	550045
2.0	550045A
2.0	550047
2.0	550047A
2.0	550048A
2.0	550079
2.0	550079A
2.0	550130A
2.0	550269
2.0	550386A
2.0	550657A
2.0	551197A
2.0	551199A
2.0 HDI	550011
2.0 HDI	550011A
2.0 HDI	550013
2.0 HDi	550019
2.0 HDI	550047
2.0 HDI	550047A
2.0 HDI	550079
2.0 HDI	550079A
2.0 HDI	550176
2.0 HDI	550176A
2.0 HDI	550383
2.0 HDI	550383A
2.0 HDI	550432
2.0 HDi	550432A
2.0 HDI	550665A
2.0 HDi	550774
2.0 HDI	550774A
2.0 HDI	550783
2.0 HDI	551174

EXPERT Furgonato (222)

1.6	550047
1.6	550047A
1.6	550228A
1.8	550047
1.8	550047A
1.8	550048A
1.8	550080A
1.8	550148
1.8	550238A
1.9 D	550047
1.9 D	550047A
1.9 D	550186
1.9 D 70	550047
1.9 D 70	550047A
1.9 D 70	550048A
1.9 D 70	550176
1.9 D 70	550176A
1.9 D 70	550186
1.9 D 70	550187
1.9 TD	550004
1.9 TD	550004A
1.9 TD	550047
1.9 TD	550047A
1.9 TD	550186
2.0	550010
2.0	550010A
2.0	550011
2.0	550011A
2.0	550012
2.0	550012A
2.0	550013
2.0	550045
2.0	550045A
2.0	550047
2.0	550047A
2.0	550048A
2.0	550079
2.0	550079A
2.0	550130A
2.0	550269
2.0	550386A
2.0	550657A
2.0	551197A
2.0	551199A
2.0 HDI	550011
2.0 HDI	550011A
2.0 HDI	550013
2.0 HDI	550019
2.0 HDI	550047
2.0 HDI	550047A
2.0 HDI	550079
2.0 HDI	550079A
2.0 HDI	550176
2.0 HDI	550176A
2.0 HDI	550383
2.0 HDI	550383A
2.0 HDI	550432
2.0 HDI	550432A
2.0 HDI	550665A
2.0 HDI	550774
2.0 HDI	550774A
2.0 HDI	550783
2.0 HDI	551174

EXPERT Furgonato (V_)

2.0 BlueHDi 150 4x4	550774
2.0 BlueHDi 150 4x4	550774A

EXPERT Furgonato (VF3A_, VF3U_, VF3X_)

1.6 HDi 90	550014
1.6 HDi 90	550014A
1.6 HDi 90	550383
1.6 HDi 90	550383A
1.6 HDi 90	550432
1.6 HDi 90	550432A
1.6 HDi 90	550471
1.6 HDi 90	550471A
1.6 HDi 90	550569A
1.6 HDi 90	550774
1.6 HDi 90	550774A
1.6 HDi 90	550916
1.6 HDi 90	550948
1.6 HDi 90	550948A
1.6 HDi 90 8V	550471
1.6 HDi 90 8V	550471A
1.6 HDi 90 8V	550916
1.6 HDi 90 8V	551202
1.6 HDi 90 8V	551202A
1.6 HDi 90 8V	551427
2.0 16V	550010
2.0 16V	550010A
2.0 16V	550018
2.0 16V	550018A
2.0 16V	550079
2.0 16V	550079A
2.0 16V	550133
2.0 16V	550133A
2.0 HDi 100	550432
2.0 HDi 100	550432A
2.0 HDi 100	550774
2.0 HDi 100	550774A
2.0 HDi 120	550383
2.0 HDi 120	550383A
2.0 HDi 120	550432
2.0 HDi 120	550432A
2.0 HDi 120	550472
2.0 HDi 120	550472A
2.0 HDi 120	550473
2.0 HDi 120	550569A
2.0 HDi 120	550774
2.0 HDi 120	550774A
2.0 HDi 130	550432
2.0 HDi 130	550432A
2.0 HDi 130	550473
2.0 HDi 130	550774
2.0 HDi 130	550774A
2.0 HDi 130	551202
2.0 HDi 130	551202A
2.0 HDi 130 4x4	551202
2.0 HDi 130 4x4	551202A
2.0 HDi 140	550383
2.0 HDi 140	550383A
2.0 HDi 140	550432
2.0 HDi 140	550432A
2.0 HDi 140	550472
2.0 HDi 140	550472A
2.0 HDi 140	550473
2.0 HDi 140	550569A
2.0 HDi 140	550774
2.0 HDi 140	550774A
2.0 HDi 165	550383
2.0 HDi 165	550383A
2.0 HDi 165	550432
2.0 HDi 165	550432A
2.0 HDi 165	550473
2.0 HDi 165	550643
2.0 HDi 165	550643A
2.0 HDi 165	550774
2.0 HDi 165	550774A
2.0 HDi 165	551202
2.0 HDi 165	551202A

EXPERT Pianale piatto/Telaio

1.6 HDi 90	550014
1.6 HDi 90	550014A
1.6 HDi 90	550383
1.6 HDi 90	550383A
1.6 HDi 90	550432
1.6 HDi 90	550432A
1.6 HDi 90	550471
1.6 HDi 90	550471A
1.6 HDi 90	550569A
1.6 HDi 90	550774
1.6 HDi 90	550774A
1.6 HDi 90	550916
1.6 HDi 90	550948
1.6 HDi 90	550948A
1.6 HDi 90 8V	550916
2.0 HDi 120	550383
2.0 HDi 120	550383A
2.0 HDi 120	550432
2.0 HDi 120	550432A

Original equipment numbers and pictures in this catalogue are used for reference purposes only.

ERA S.r.l. Via F. Santi, 15 - 10024 Moncalieri (TO) Italy - Tel. +39 011.6891511 - Fax +39 011.6472862 - italia@eraspares.it - www.eraspares.it

Applicazioni veicolari - Vehicles applications

2.0 HDi 120	550472
2.0 HDi 120	550472A
2.0 HDi 120	550473
2.0 HDi 120	550569A
2.0 HDi 120	550774
2.0 HDi 120	550774A
2.0 HDi 130	550473
2.0 HDi 130	551202
2.0 HDi 130	551202A
2.0 HDi 140	550383
2.0 HDi 140	550383A
2.0 HDi 140	550432
2.0 HDi 140	550432A
2.0 HDi 140	550472
2.0 HDi 140	550472A
2.0 HDi 140	550473
2.0 HDi 140	550569A
2.0 HDi 140	550774
2.0 HDi 140	550774A
2.0 HDi 165	550473
2.0 HDi 165	551202
2.0 HDi 165	551202A

EXPERT Pianale piatto/Telaio (223)

1.6	550047
1.6	550047A
1.6	550228A
1.9 D	550047
1.9 D	550047A
1.9 D	550048A
1.9 D	550176
1.9 D	550176A
1.9 D	550186
1.9 D	550187
1.9 TD	550004
1.9 TD	550004A
1.9 TD	550047
1.9 TD	550047A
1.9 TD	550186
2.0 HDi	550013
2.0 HDi	550047
2.0 HDi	550047A
2.0 HDi	550079
2.0 HDi	550079A
2.0 HDi	550383
2.0 HDi	550383A
2.0 HDi	550432
2.0 HDi	550432A
2.0 HDi	550665A
2.0 HDi	550774
2.0 HDi	550774A
2.0 HDI	550783
2.0 HDi	551174

EXPERT Tepee (VF3X_)

1.6 HDi 90	550014
1.6 HDi 90	550014A
1.6 HDi 90	550383
1.6 HDi 90	550383A
1.6 HDi 90	550432
1.6 HDi 90	550432A
1.6 HDi 90	550471
1.6 HDi 90	550471A
1.6 HDi 90	550569A
1.6 HDi 90	550774
1.6 HDi 90	550774A
1.6 HDi 90	550916
1.6 HDi 90 8V	550471
1.6 HDi 90 8V	550471A
1.6 HDi 90 8V	550916
1.6 HDi 90 8V	551202
1.6 HDi 90 8V	551202A
1.6 HDi 90 8V	551427
2.0 16V	550010
2.0 16V	550010A
2.0 16V	550018
2.0 16V	550018A
2.0 16V	550079
2.0 16V	550079A
2.0 16V	550133
2.0 16V	550133A
2.0 HDi 100	550432
2.0 HDi 100	550432A
2.0 HDi 100	550473
2.0 HDi 100	550774
2.0 HDi 100	550774A
2.0 HDi 100	551202
2.0 HDi 100	551202A
2.0 HDi 120	550383
2.0 HDi 120	550383A
2.0 HDi 120	550432
2.0 HDi 120	550432A
2.0 HDi 120	550472
2.0 HDi 120	550472A
2.0 HDi 120	550473
2.0 HDi 120	550569A
2.0 HDi 120	550774
2.0 HDi 120	550774A
2.0 HDi 120 4x4	550383
2.0 HDi 120 4x4	550383A
2.0 HDi 120 4x4	550432
2.0 HDi 120 4x4	550432A
2.0 HDi 120 4x4	550472
2.0 HDi 120 4x4	550472A
2.0 HDi 120 4x4	550473
2.0 HDi 120 4x4	550569A
2.0 HDi 120 4x4	550774
2.0 HDi 120 4x4	550774A
2.0 HDi 130	550432
2.0 HDi 130	550432A
2.0 HDi 130	550473
2.0 HDi 130	550774
2.0 HDi 130	550774A
2.0 HDi 130	551202
2.0 HDi 130	551202A
2.0 HDi 130 4x4	550432
2.0 HDi 130 4x4	550432A
2.0 HDi 130 4x4	551202
2.0 HDi 130 4x4	551202A
2.0 HDi 140	550383
2.0 HDi 140	550383A
2.0 HDi 140	550432
2.0 HDi 140	550432A
2.0 HDi 140	550472
2.0 HDi 140	550472A
2.0 HDi 140	550473
2.0 HDi 140	550569A
2.0 HDi 140	550774
2.0 HDi 140	550774A
2.0 HDi 165	550383
2.0 HDi 165	550383A
2.0 HDi 165	550432
2.0 HDi 165	550432A
2.0 HDi 165	550473
2.0 HDi 165	550643
2.0 HDi 165	550643A
2.0 HDi 165	550774
2.0 HDi 165	550774A
2.0 HDi 165	551202
2.0 HDi 165	551202A

HOGGAR

1.6 Flexfuel	550008
1.6 Flexfuel	550008A
1.6 Flexfuel	550012
1.6 Flexfuel	550012A
1.6 Flexfuel	550015
1.6 Flexfuel	550015A
1.6 Flexfuel	550016A
1.6 Flexfuel	550045
1.6 Flexfuel	550045A
1.6 Flexfuel	550047
1.6 Flexfuel	550047A
1.6 Flexfuel	550048A
1.6 Flexfuel	550133
1.6 Flexfuel	550133A
1.6 Flexfuel	550424
1.6 Flexfuel	550471
1.6 Flexfuel	550471A
1.6 Flexfuel	550494

J5 Autobus (280P)

2.0	550482
2.0 Super 4x4	550482

J5 Autobus (290P)

1.9 D	550047
1.9 D	550047A
1.9 D	550048A
1.9 D	550184
1.9 D	550186
2.0	550482

J5 Furgonato (280L)

1.8	550482
2.0	550482

J5 Furgonato (290L)

1.8	550482
1.9 D	550047
1.9 D	550047A
1.9 D	550048A
1.9 D	550184
1.9 D	550186

J5 Pianale piatto/Telaio (280L)

2.0	550482

J5 Pianale piatto/Telaio (290L)

1.9 D	550047
1.9 D	550047A
1.9 D	550048A
1.9 D	550184
1.9 D	550186
2.0	550482

J7 Autobus

1.6	550482

J7 Furgonato

1.6	550482

J7 Pianale piatto/Telaio

1.6	550482

J9 Autobus

2.0	550482

J9 Furgonato

1.6	550482
2.0	550482

J9 Pianale piatto/Telaio

2.0	550482

PARTNER Cassone/Limousine spaziosa (K9)

1.2 PureTech 130	550657A

PARTNER Pianale piatto/Telaio

1.6 HDi	550014
1.6 HDi	550014A
1.6 HDi	550383
1.6 HDi	550383A
1.6 HDi	550432
1.6 HDi	550432A
1.6 HDi	550471
1.6 HDi	550471A
1.6 HDi	550569A

Original equipment numbers and pictures in this catalogue are used for reference purposes only.

ERA S.r.l. Via F. Santi, 15 - 10024 Moncalieri (TO) Italy - Tel. +39 011.6891511 - Fax +39 011.6472862 - italia@eraspares.it - www.eraspares.it

Applicazioni veicolari - Vehicles applications

RANCH	
1.2 THP	550657A
1.2 THP	551425
1.6	550008
1.6	550008A
1.6	550012
1.6	550012A
1.6	550015
1.6	550015A
1.6	550016A
1.6	550045
1.6	550045A
1.6	550047
1.6	550047A
1.6	550048A
1.6	550133
1.6	550133A
1.6	550424
1.6	550470A
1.6	550471
1.6	550471A
1.6	550494
1.6	550657A
1.6	550669
1.6	550669A
1.6	550698
1.6	550698A
1.6	550751
1.6	550930
1.6	550968
1.6	551424
1.6 BlueHDi 100	551334
1.6 BlueHDi 100	551427
1.6 BlueHDi 100	551601A
1.6 BlueHDi 100 4x4	551601A
1.6 BlueHDi 120	551334
1.6 BlueHDi 120	551427
1.6 HDi	550014
1.6 HDi	550014A
1.6 HDi	550383
1.6 HDi	550383A
1.6 HDi	550432
1.6 HDi	550432A
1.6 HDi	550471
1.6 HDi	550471A
1.6 HDi	550569A
1.6 HDi	550774
1.6 HDi	550774A
1.6 HDi	550916
1.6 HDi	550948
1.6 HDi	550948A
1.6 HDi	551202
1.6 HDi	551202A
1.6 HDi	551402
1.6 HDi	551427
1.6 HDi	551601A
1.6 HDi 75 (16V)	550383
1.6 HDi 75 (16V)	550383A
1.6 HDi 90	550014
1.6 HDi 90	550014A
1.6 HDi 90	550383
1.6 HDi 90	550383A
1.6 HDi 90	550432
1.6 HDi 90	550432A
1.6 HDi 90	550471
1.6 HDi 90	550471A
1.6 HDi 90	550569A
1.6 HDi 90	550916
1.6 HDi 90	550948
1.6 HDi 90	550948A
1.6 HDi 90	551202
1.6 HDi 90	551202A
1.6 HDi 90	551427

RANCH Cassone/Limousine spaziosa (5_, G_)	
1.1	550007
1.1	550007A
1.1	550008
1.1	550008A
1.1	550015
1.1	550015A
1.1	550045
1.1	550045A
1.1	550047
1.1	550047A
1.1	550048A
1.1	550080A
1.1	550130A
1.1	550131A
1.1	550133
1.1	550133A
1.1	550149
1.1	550149A
1.1	550185
1.1	550269
1.1	550424
1.1	550494
1.1	550663
1.1	550663A
1.4	550007
1.4	550007A
1.4	550008
1.4	550008A
1.4	550009
1.4	550015
1.4	550015A
1.4	550016A
1.4	550045
1.4	550045A
1.4	550047
1.4	550047A
1.4	550048A
1.4	550079
1.4	550079A
1.4	550080A
1.4	550115
1.4	550130A
1.4	550131A
1.4	550133
1.4	550133A
1.4	550140A
1.4	550148
1.4	550149
1.4	550149A
1.4	550269
1.4	550386A
1.4	550424
1.4	550494
1.4	550657A
1.4	550663
1.4	550663A
1.4 BiFuel	550007
1.4 BiFuel	550007A
1.4 BiFuel	550008
1.4 BiFuel	550008A
1.4 BiFuel	550009
1.4 BiFuel	550015
1.4 BiFuel	550015A
1.4 BiFuel	550016A
1.4 BiFuel	550045
1.4 BiFuel	550045A
1.4 BiFuel	550047
1.4 BiFuel	550047A
1.4 BiFuel	550048A
1.4 BiFuel	550079
1.4 BiFuel	550079A
1.4 BiFuel	550080A
1.4 BiFuel	550115
1.4 BiFuel	550130A
1.4 BiFuel	550131A
1.4 BiFuel	550133
1.4 BiFuel	550133A
1.4 BiFuel	550140A
1.4 BiFuel	550148
1.4 BiFuel	550149
1.4 BiFuel	550149A
1.4 BiFuel	550269
1.4 BiFuel	550424
1.4 BiFuel	550657A
1.4 BiFuel	550663
1.4 BiFuel	550663A
1.6	550008
1.6	550008A
1.6	550012
1.6	550012A
1.6	550015
1.6	550015A
1.6	550016A
1.6	550045
1.6	550045A
1.6	550047
1.6	550047A
1.6	550048A
1.6	550133
1.6	550133A
1.6	550424
1.6	550471
1.6	550471A
1.6	550494
1.6 HDi 75	550014
1.6 HDi 75	550014A
1.6 HDi 75	550047
1.6 HDi 75	550047A
1.6 HDi 75	550383
1.6 HDi 75	550383A
1.6 HDi 75	550432
1.6 HDi 75	550432A
1.6 HDi 75	550471
1.6 HDi 75	550471A
1.6 HDi 75	550569A
1.6 HDi 90	550014
1.6 HDi 90	550014A
1.6 HDi 90	550047
1.6 HDi 90	550047A
1.6 HDi 90	550383
1.6 HDi 90	550383A
1.6 HDi 90	550432
1.6 HDi 90	550432A
1.6 HDi 90	550471
1.6 HDi 90	550471A
1.6 HDi 90	550569A
1.6 HDi 90	550948
1.6 HDi 90	550948A
1.8	550045
1.8	550045A
1.8	550047
1.8	550047A
1.8	550130A
1.8	550131A
1.8	550148
1.8	550149
1.8	550149A
1.8 D	550047
1.8 D	550047A
1.8 D	550186
1.9 D	550047
1.9 D	550047A
1.9 D	550048A
1.9 D	550176
1.9 D	550176A
1.9 D	550184
1.9 D	550186
1.9 D	550187
1.9 D 4x4	550047
1.9 D 4x4	550047A
1.9 D 4x4	550048A
1.9 D 4x4	550176
1.9 D 4x4	550176A

Original equipment numbers and pictures in this catalogue are used for reference purposes only.

ERA S.r.l. Via F. Santi, 15 - 10024 Moncalieri (TO) Italy - Tel. +39 011.6891511 - Fax +39 011.6472862 - italia@eraspares.it - www.eraspares.it

Applicazioni veicolari - Vehicles applications

1.9 D 4x4	550186
1.9 D 4x4	550187
2.0 HDi	550011
2.0 HDi	550011A
2.0 HDi	550018
2.0 HDi	550018A
2.0 HDi	550047
2.0 HDi	550047A
2.0 HDi	550048A
2.0 HDi	550176
2.0 HDi	550176A
2.0 HDi	550432
2.0 HDi	550432A
2.0 HDi	550569A
2.0 HDi	551174
2.0 HDi 4x4	550011
2.0 HDi 4x4	550011A
2.0 HDi 4x4	550018
2.0 HDi 4x4	550018A
2.0 HDi 4x4	550047
2.0 HDi 4x4	550047A
2.0 HDi 4x4	550048A
2.0 HDi 4x4	550176
2.0 HDi 4x4	550176A
2.0 HDi 4x4	550432
2.0 HDi 4x4	550432A
2.0 HDi 4x4	550569A
2.0 HDi 4x4	551174

RANCH Furgonato

1.6	550008
1.6	550008A
1.6	550012
1.6	550012A
1.6	550015
1.6	550015A
1.6	550016A
1.6	550045
1.6	550045A
1.6	550047
1.6	550047A
1.6	550048A
1.6	550133
1.6	550133A
1.6	550424
1.6	550471
1.6	550471A
1.6	550494
1.6	550657A
1.6	550669
1.6	550669A
1.6	550698
1.6	550698A
1.6	550751
1.6	550930
1.6	551424
1.6 BlueHDi 100	551427
1.6 BlueHDi 100	551601A
1.6 BlueHDi 120	551427
1.6 BlueHDi 75	550471
1.6 BlueHDi 75	550471A
1.6 BlueHDi 75	550774
1.6 BlueHDi 75	550774A
1.6 BlueHDi 75	550916
1.6 BlueHDi 75	551202
1.6 BlueHDi 75	551202A
1.6 BlueHDi 75	551318
1.6 BlueHDi 75	551427
1.6 Flex	550008
1.6 Flex	550008A
1.6 Flex	550012
1.6 Flex	550012A
1.6 Flex	550015
1.6 Flex	550015A
1.6 Flex	550016A
1.6 Flex	550045
1.6 Flex	550045A
1.6 Flex	550047
1.6 Flex	550047A
1.6 Flex	550048A
1.6 Flex	550133
1.6 Flex	550133A
1.6 Flex	550424
1.6 Flex	550471
1.6 Flex	550471A
1.6 Flex	550494
1.6 HDi	550014
1.6 HDi	550014A
1.6 HDi	550383
1.6 HDi	550383A
1.6 HDi	550432
1.6 HDi	550432A
1.6 HDi	550471
1.6 HDi	550471A
1.6 HDi	550569A
1.6 HDi	550774
1.6 HDi	550774A
1.6 HDi	550916
1.6 HDi	550948
1.6 HDi	550948A
1.6 HDi	551202
1.6 HDi	551202A
1.6 HDi	551318
1.6 HDi	551427
1.6 HDi	551601A
1.6 HDi 16V	550383
1.6 HDi 16V	550383A
1.6 HDi 4x4	550471
1.6 HDi 4x4	550471A
1.6 HDi 90	550432
1.6 HDi 90	550432A
1.6 HDi 90	550471
1.6 HDi 90	550471A
1.6 HDi 90	550569A
1.6 HDi 90	550916
1.6 HDi 90	551202
1.6 HDi 90	551202A
1.6 HDi 90	551427

RANCH MPV / Space wagon (5_, G_)

1.1	550007
1.1	550007A
1.1	550008
1.1	550008A
1.1	550015
1.1	550015A
1.1	550045
1.1	550045A
1.1	550047
1.1	550047A
1.1	550048A
1.1	550080A
1.1	550130A
1.1	550131A
1.1	550133
1.1	550133A
1.1	550149
1.1	550149A
1.1	550185
1.1	550269
1.1	550424
1.1	550494
1.1	550663
1.1	550663A
1.4	550007
1.4	550007A
1.4	550008
1.4	550008A
1.4	550009
1.4	550015
1.4	550015A
1.4	550016A
1.4	550045
1.4	550045A
1.4	550047
1.4	550047A
1.4	550048A
1.4	550079
1.4	550079A
1.4	550080A
1.4	550115
1.4	550130A
1.4	550131A
1.4	550133
1.4	550133A
1.4	550140A
1.4	550148
1.4	550149
1.4	550149A
1.4	550269
1.4	550424
1.4	550494
1.4	550657A
1.4	550663
1.4	550663A
1.4	550930
1.6 16V	550008
1.6 16V	550008A
1.6 16V	550012
1.6 16V	550012A
1.6 16V	550015
1.6 16V	550015A
1.6 16V	550016A
1.6 16V	550045
1.6 16V	550045A
1.6 16V	550047
1.6 16V	550047A
1.6 16V	550048A
1.6 16V	550133
1.6 16V	550133A
1.6 16V	550424
1.6 16V	550471
1.6 16V	550471A
1.6 16V	550494
1.6 16V	550930
1.6 Flexfuel	550008
1.6 Flexfuel	550008A
1.6 Flexfuel	550012
1.6 Flexfuel	550012A
1.6 Flexfuel	550015
1.6 Flexfuel	550015A
1.6 Flexfuel	550016A
1.6 Flexfuel	550045
1.6 Flexfuel	550045A
1.6 Flexfuel	550047
1.6 Flexfuel	550047A
1.6 Flexfuel	550048A
1.6 Flexfuel	550133
1.6 Flexfuel	550133A
1.6 Flexfuel	550424
1.6 Flexfuel	550471
1.6 Flexfuel	550471A
1.6 Flexfuel	550494
1.6 HDi 75	550383
1.6 HDi 75	550383A
1.6 HDi 75	550432
1.6 HDi 75	550432A
1.6 HDi 75	550471
1.6 HDi 75	550471A
1.6 HDi 75	550569A
1.6 HDi 90	550014
1.6 HDi 90	550014A
1.6 HDi 90	550047
1.6 HDi 90	550047A
1.6 HDi 90	550383
1.6 HDi 90	550383A
1.6 HDi 90	550432
1.6 HDi 90	550432A

Original equipment numbers and pictures in this catalogue are used for reference purposes only.

ERA S.r.l. Via F. Santi, 15 - 10024 Moncalieri (TO) Italy - Tel. +39 011.6891511 - Fax +39 011.6472862 - italia@eraspares.it - www.eraspares.it

Applicazioni veicolari - Vehicles applications

1.6 HDi 90	550471
1.6 HDi 90	550471A
1.6 HDi 90	550569A
1.6 HDi 90	550774
1.6 HDi 90	550774A
1.6 HDi 90	550948
1.6 HDi 90	550948A
1.8	550045
1.8	550045A
1.8	550047
1.8	550047A
1.8	550130A
1.8	550131A
1.8	550148
1.8	550149
1.8	550149A
1.9 D	550047
1.9 D	550047A
1.9 D	550048A
1.9 D	550176
1.9 D	550176A
1.9 D	550184
1.9 D	550186
1.9 D	550187
1.9 D 4x4	550047
1.9 D 4x4	550047A
1.9 D 4x4	550048A
1.9 D 4x4	550176
1.9 D 4x4	550176A
1.9 D 4x4	550186
1.9 D 4x4	550187
2.0 HDI	550011
2.0 HDI	550011A
2.0 HDI	550018
2.0 HDI	550018A
2.0 HDI	550047
2.0 HDI	550047A
2.0 HDI	550048A
2.0 HDI	550176
2.0 HDI	550176A
2.0 HDI	550432
2.0 HDI	550432A
2.0 HDI	550569A
2.0 HDI	551174
2.0 HDi 4x4	550011
2.0 HDi 4x4	550011A
2.0 HDi 4x4	550018
2.0 HDi 4x4	550018A
2.0 HDi 4x4	550047
2.0 HDi 4x4	550047A
2.0 HDi 4x4	550048A
2.0 HDi 4x4	550176
2.0 HDi 4x4	550176A
2.0 HDi 4x4	550432
2.0 HDi 4x4	550432A
2.0 HDi 4x4	550569A
2.0 HDi 4x4	551174

RCZ

1.6 16V	550470A
1.6 16V	550494
1.6 16V	550630
1.6 16V	550698
1.6 16V	550698A
1.6 16V	550750
1.6 16V	550760
1.6 16V	550859A
1.6 16V	550891
1.6 16V	550930
1.6 16V	550968
1.6 16V	551424
1.6 16V	551601A
1.6 THP 270	550494
1.6 THP 270	550698
1.6 THP 270	550698A
1.6 THP 270	550930
1.6 THP 270	551424
2.0 HDi	550383
2.0 HDi	550383A
2.0 HDi	550432
2.0 HDi	550432A
2.0 HDi	550473
2.0 HDi	550643
2.0 HDi	550643A
2.0 HDi	550774
2.0 HDi	550774A
2.0 HDi	551202
2.0 HDi	551202A

RIFTER

1.2 PureTech 110	550657A

PLYMOUTH

VOYAGER / GRAND VOYAGER

2.0 i	551419A
2.4 i	551419A
2.5 TD	551419A
3.0	551419A
3.3 Flex-Fuel	551419A
3.3 i	551419A
3.8 i	551419A
3.8 i AWD	551419A

PONTIAC

SOLSTICE Cabriolet

2.4 VVTi	551221A

PORSCHE

911 (991)

3.0 Carrera	550305A
3.0 Carrera	551584A
3.0 Carrera 4	550305A
3.0 Carrera 4	551584A
3.0 Carrera 4S	550305A
3.0 Carrera 4S	551584A
3.0 Carrera S	550305A
3.0 Carrera S	551584A
3.4 Carrera	550305A
3.4 Carrera	550765
3.4 Carrera	551584A
3.4 Carrera 4	550305A
3.4 Carrera 4	550765
3.4 Carrera 4	551584A
3.8 Carrera 4S	550305A
3.8 Carrera 4S	550765
3.8 Carrera 4S	551584A
3.8 Carrera S	550305A
3.8 Carrera S	550765
3.8 Carrera S	551584A
3.8 GT2 RS	550765
3.8 GT3	550305A
3.8 GT3	551584A
3.8 Turbo	550305A
3.8 Turbo	550765
3.8 Turbo	551584A
3.8 Turbo S	550305A
3.8 Turbo S	550765
3.8 Turbo S	551584A
4.0 GT3 RS	550305A
4.0 GT3 RS	551584A

911 (993)

3.6 Carrera	550144A
3.6 Carrera	550690A
3.6 Carrera 4	550144A
3.6 Carrera 4	550690A
3.6 Turbo 4	550144A
3.6 Turbo 4	550495
3.6 Turbo 4	550495A
3.6 Turbo GT2	550144A
3.6 Turbo GT2	550495
3.6 Turbo GT2	550495A
3.6 Turbo GT2 4	550144A
3.6 Turbo GT2 4	550495
3.6 Turbo GT2 4	550495A
3.8 Carrera	550144A
3.8 Carrera	550690A
3.8 Carrera 4	550144A
3.8 Carrera 4	550690A
3.8 Carrera RS	550144A
3.8 Carrera RS 4	550144A

911 (996)

3.4 Carrera	550305A
3.4 Carrera	550692
3.4 Carrera	550692A
3.4 Carrera 4	550305A
3.4 Carrera 4	550328A
3.4 Carrera 4	550692
3.4 Carrera 4	550692A
3.6 Carrera	550128A
3.6 Carrera	550305A
3.6 Carrera	550692
3.6 Carrera	550692A
3.6 Carrera 4	550128A
3.6 Carrera 4	550305A
3.6 Carrera 4	550692
3.6 Carrera 4	550692A
3.6 Carrera 4S	550128A
3.6 Carrera 4S	550305A
3.6 Carrera 4S	550692
3.6 Carrera 4S	550692A
3.6 Carrera S	550128A
3.6 Carrera S	550305A
3.6 Carrera S	550692
3.6 Carrera S	550692A
3.6 GT2	550305A
3.6 GT2	550364
3.6 GT2	550364A
3.6 GT3	550128A
3.6 GT3	550305A
3.6 GT3	550692
3.6 GT3	550692A
3.6 S	550305A
3.6 S	550364
3.6 S	550364A
3.6 Turbo 4	550305A
3.6 Turbo 4	550364
3.6 Turbo 4	550364A
3.6 Turbo 4S	550305A
3.6 Turbo 4S	550364
3.6 Turbo 4S	550364A

911 (997)

3.6 Carrera	550305A
3.6 Carrera	550765
3.6 Carrera	550887A
3.6 Carrera 4	550305A
3.6 Carrera 4	550765
3.6 Carrera 4	550887A
3.6 GT 2	550305A
3.6 GT 2	550364
3.6 GT 2	550364A
3.6 GT 2	550765
3.6 GT 3	550305A
3.6 GT 3	550765
3.6 GT2 RS	550128A
3.6 GT2 RS	550291
3.6 GT2 RS	550305A
3.6 GT2 RS	550364
3.6 GT2 RS	550364A
3.6 GT2 RS	550734

Original equipment numbers and pictures in this catalogue are used for reference purposes only.

ERA S.r.l. Via F. Santi, 15 - 10024 Moncalieri (TO) Italy - Tel. +39 011.6891511 - Fax +39 011.6472862 - italia@eraspares.it - www.eraspares.it

Applicazioni veicolari - Vehicles applications

3.6 GT2 RS	550734A
3.6 GT2 RS	550765
3.6 GT2 RS	550887A
3.6 Turbo	550128A
3.6 Turbo	550291
3.6 Turbo	550305A
3.6 Turbo	550364
3.6 Turbo	550364A
3.6 Turbo	550734
3.6 Turbo	550734A
3.6 Turbo	550765
3.8 Carrera 4GTS	550305A
3.8 Carrera 4GTS	550765
3.8 Carrera 4S	550305A
3.8 Carrera 4S	550765
3.8 Carrera 4S	550887A
3.8 Carrera GTS	550305A
3.8 Carrera GTS	550765
3.8 Carrera GTS	550887A
3.8 Carrera S	550305A
3.8 Carrera S	550765
3.8 Carrera S	550887A
3.8 GT3	550305A
3.8 GT3	550765
3.8 GT3 RS	550305A
3.8 GT3 RS	550734
3.8 GT3 RS	550734A
3.8 GT3 RS	550765
3.8 Turbo	550305A
3.8 Turbo	550364
3.8 Turbo	550364A
3.8 Turbo	550765
3.8 Turbo	550887A
3.8 Turbo S	550305A
3.8 Turbo S	550364
3.8 Turbo S	550364A
3.8 Turbo S	550765
3.8 Turbo S	550887A
4.0 GT3 RS	550305A
4.0 GT3 RS	550765

911 Cabriolet (991)

3.0 Carrera	550305A
3.0 Carrera	551584A
3.0 Carrera 4	550305A
3.0 Carrera 4	551584A
3.0 Carrera 4S	550305A
3.0 Carrera 4S	551584A
3.0 Carrera S	550305A
3.0 Carrera S	551584A
3.4 Carrera	550305A
3.4 Carrera	550765
3.4 Carrera	551584A
3.4 Carrera 4	550305A
3.4 Carrera 4	550765
3.4 Carrera 4	551584A
3.8 Carrera 4S	550305A
3.8 Carrera 4S	550765
3.8 Carrera 4S	551584A
3.8 Carrera S	550305A
3.8 Carrera S	550765
3.8 Carrera S	551584A
3.8 Turbo	550305A
3.8 Turbo	550765
3.8 Turbo	551584A
3.8 Turbo S	550305A
3.8 Turbo S	550765
3.8 Turbo S	551584A

911 Cabriolet (993)

3.6 Carrera	550144A
3.6 Carrera	550690A
3.6 Carrera 4	550144A
3.6 Carrera 4	550690A
3.8 Carrera	550144A
3.8 Carrera	550690A
3.8 Carrera 4	550144A
3.8 Carrera 4	550690A
3.8 Carrera RS	550144A
3.8 Carrera RS 4	550144A

911 Cabriolet (996)

3.4 Carrera	550305A
3.4 Carrera	550328A
3.4 Carrera	550692
3.4 Carrera	550692A
3.4 Carrera 4	550305A
3.4 Carrera 4	550692
3.4 Carrera 4	550692A
3.6 Carrera	550128A
3.6 Carrera	550305A
3.6 Carrera	550692
3.6 Carrera	550692A
3.6 Carrera 4	550128A
3.6 Carrera 4	550305A
3.6 Carrera 4	550692
3.6 Carrera 4	550692A
3.6 Carrera 4S	550128A
3.6 Carrera 4S	550305A
3.6 Carrera 4S	550692
3.6 Carrera 4S	550692A
3.6 Carrera S	550128A
3.6 Carrera S	550305A
3.6 Carrera S	550692
3.6 Carrera S	550692A
3.6 S	550305A
3.6 Turbo 4	550305A
3.6 Turbo 4	550364
3.6 Turbo 4	550364A
3.6 Turbo 4S	550305A
3.6 Turbo 4S	550364
3.6 Turbo 4S	550364A

911 Cabriolet (997)

3.6 Carrera	550305A
3.6 Carrera	550765
3.6 Carrera	550887A
3.6 Carrera 4	550305A
3.6 Carrera 4	550765
3.6 Turbo	550128A
3.6 Turbo	550291
3.6 Turbo	550305A
3.6 Turbo	550364
3.6 Turbo	550364A
3.6 Turbo	550734
3.6 Turbo	550734A
3.6 Turbo	550765
3.8 Carrera 4GTS	550305A
3.8 Carrera 4GTS	550765
3.8 Carrera 4S	550305A
3.8 Carrera 4S	550765
3.8 Carrera 4S	550887A
3.8 Carrera GTS	550305A
3.8 Carrera GTS	550765
3.8 Carrera GTS	550887A
3.8 Carrera S	550305A
3.8 Carrera S	550765
3.8 Carrera S	550887A
3.8 Turbo	550305A
3.8 Turbo	550364
3.8 Turbo	550364A
3.8 Turbo	550765
3.8 Turbo	550887A
3.8 Turbo S	550305A
3.8 Turbo S	550364
3.8 Turbo S	550364A
3.8 Turbo S	550765
3.8 Turbo S	550887A

911 Targa (991)

3.0 Carrera 4	550305A
3.0 Carrera 4	551584A
3.0 Carrera 4S	550305A
3.0 Carrera 4S	551584A
3.4 Carrera 4	550305A
3.4 Carrera 4	550765
3.4 Carrera 4	551584A
3.8 Carrera 4S	550305A
3.8 Carrera 4S	550765
3.8 Carrera 4S	551584A

911 Targa (993)

3.6 Carrera	550144A
3.7 Carrera	550144A

911 Targa (996)

3.6	550128A
3.6	550305A
3.6	550692
3.6	550692A

911 Targa (997)

3.6 Carrera 4	550305A
3.6 Carrera 4	550765
3.8 Carrera 4S	550305A
3.8 Carrera 4S	550765

918 Spyder

4.6	550305A
4.6	551584A

928

4.4	550384A
4.6 S	550384A
4.9 S	550384A
4.9 S,S4	550236A
4.9 S,S4	550384A
5.0 GT	550236A
5.0 GT	550384A
5.0 S4 CAT	550236A
5.0 S4 CAT	550384A
5.4 GTS	550236A
5.4 GTS	550384A

944

2.5 Turbo	550199A
2.7	550199A
3.0 S2	550199A

944 Cabriolet

2.5 Turbo	550199A
3.0 S2	550199A

959

2.8	550384A

968

3.0	550144A
3.0	550199A

968 Cabriolet

3.0	550144A
3.0	550199A

BOXSTER (981)

2.7	550305A
2.7	550765
2.7	551584A
GTS 3.4	550305A
GTS 3.4	550765
GTS 3.4	551584A
S 3.4	550305A
S 3.4	550765
S 3.4	551584A

BOXSTER (986)

2.5	550305A
2.5	550328A

Original equipment numbers and pictures in this catalogue are used for reference purposes only.

ERA S.r.l. Via F. Santi, 15 - 10024 Moncalieri (TO) Italy - Tel. +39 011.6891511 - Fax +39 011.6472862 - italia@eraspares.it - www.eraspares.it

Applicazioni veicolari - Vehicles applications

2.5	550692
2.5	550692A
2.7	550128A
2.7	550291
2.7	550305A
2.7	550692
2.7	550692A
S 3,2	550128A
S 3,2	550291
S 3,2	550305A
S 3.2	550128A
S 3.2	550291
S 3.2	550305A
S 3.2	550692
S 3.2	550692A

BOXSTER (987)	
2.7	550305A
2.7	550765
2.9	550305A
2.9	550765
2.9	550887A
S 3.2	550305A
S 3.2	550765
S 3.4	550305A
S 3.4	550765
S 3.4	550887A

BOXSTER Spyder (981)	
3.8	550305A
3.8	550765
3.8	551584A

BOXSTER Spyder (987)	
3.4 RS 60	550305A
3.4 RS 60	550765
Spyder 3.4	550305A
Spyder 3.4	550765
Spyder 3.4	550887A

CARRERA GT (980)	
5.7	550128A
5.7	550291
5.7	550305A

CAYENNE (92A)	
3.0 Diesel	550265
3.0 Diesel	550476
3.0 Diesel	550476A
3.0 Diesel	550605
3.0 Diesel	550605A
3.0 Diesel	550711
3.0 Diesel	550711A
3.0 Diesel	551176
3.0 Diesel	551563A
3.0 S E-Hybrid	550476
3.0 S E-Hybrid	550476A
3.0 S E-Hybrid	550570
3.0 S E-Hybrid	550570A
3.0 S E-Hybrid	550605
3.0 S E-Hybrid	550605A
3.0 S Hybrid	550476
3.0 S Hybrid	550476A
3.0 S Hybrid	550570
3.0 S Hybrid	550570A
3.0 S Hybrid	550605
3.0 S Hybrid	550605A
3.0 S Hybrid	551436A
3.0 S Hybrid	551471A
3.6	550605
3.6	550605A
3.6	551584A
3.6 GTS	550305A
3.6 GTS	550605
3.6 GTS	550605A
3.6 S	550305A
3.6 S	550605
3.6 S	550605A
4.2 S Diesel	550476
4.2 S Diesel	550476A
4.2 S Diesel	550605
4.2 S Diesel	550605A
4.2 S Diesel	550711
4.2 S Diesel	550711A
4.2 S Diesel	551584A
4.8 GTS	550305A
4.8 GTS	551584A
4.8 S	550305A
4.8 S	551584A
4.8 Turbo	550305A
4.8 Turbo	550364
4.8 Turbo	550364A
4.8 Turbo	550605
4.8 Turbo	550605A
4.8 Turbo	551584A
4.8 Turbo S	550305A
4.8 Turbo S	550364
4.8 Turbo S	550364A
4.8 Turbo S	550605
4.8 Turbo S	550605A
4.8 Turbo S	551584A

CAYENNE (9PA)	
3.0 TDI	550305A
3.0 TDI	550476
3.0 TDI	550476A
3.0 TDI	550711
3.0 TDI	550711A
3.0 TDI	550887A
3.0 TDI	551331
3.2	550688A
3.2	550886A
3.2	550978
3.6	550886A
GTS 4.8	550305A
GTS 4.8	550765
GTS 4.8	550887A
GTS 4.8	551361
S 4.5	550305A
S 4.5	550328A
S 4.5	550886A
S 4.8	550305A
S 4.8	550765
S 4.8	550887A
S 4.8	551361
Turbo 4.5	550305A
Turbo 4.5	550328A
Turbo 4.5	550364
Turbo 4.5	550364A
Turbo 4.5	550886A
Turbo S 4.5	550305A
Turbo S 4.5	550328A
Turbo S 4.5	550364
Turbo S 4.5	550364A
Turbo S 4.5	550886A
Turbo S 4.8	550305A
Turbo S 4.8	550364
Turbo S 4.8	550364A
Turbo S 4.8	550765
Turbo S 4.8	550887A
Turbo S 4.8	551361

CAYMAN (981)	
2.7	550305A
2.7	550765
2.7	551584A
3.8 GT4	550305A
3.8 GT4	550765
3.8 GT4	551584A
GTS 3.4	550305A
GTS 3.4	550765
GTS 3.4	551584A
S 3.4	550305A
S 3.4	550765
S 3.4	551584A

CAYMAN (987)	
2.7	550305A
2.7	550765
2.9	550305A
2.9	550765
2.9	550887A
R 3.4	550305A
R 3.4	550765
R 3.4	550887A
S 3,4 Sport	550305A
S 3,4 Sport	550765
S 3,4 Sport	550887A
S 3.4	550305A
S 3.4	550765
S 3.4	550887A

MACAN (95B)	
2.0	550265
2.0	551176
2.0	551240
2.0	551477A
3.0 GTS	550305A
3.0 S	550305A
3.0 S D	550265
3.0 S D	551176
3.0 S Diesel	550265
3.0 S Diesel	550476
3.0 S Diesel	550476A
3.0 S Diesel	551176
3.6 Turbo	550305A

PANAMERA (970)	
3.0 4S	550305A
3.0 D	550265
3.0 D	550476
3.0 D	550476A
3.0 D	550711
3.0 D	550711A
3.0 D	551176
3.0 D	551563A
3.0 S	550305A
3.0 S E-Hybrid	550476
3.0 S E-Hybrid	550476A
3.0 S E-Hybrid	550605
3.0 S E-Hybrid	550605A
3.0 S Hybrid	550476
3.0 S Hybrid	550476A
3.0 S Hybrid	550570
3.0 S Hybrid	550570A
3.0 S Hybrid	550605
3.0 S Hybrid	550605A
3.0 S Hybrid	551436A
3.0 S Hybrid	551471A
3.6	550305A
3.6 4	550305A
4.8 4S	550305A
4.8 GTS	550305A
4.8 S	550305A
4.8 Turbo	550305A
4.8 Turbo	550364
4.8 Turbo	550364A
4.8 Turbo S	550305A
4.8 Turbo S	550364
4.8 Turbo S	550364A

PANAMERA (971)	
4.0 4S Diesel	550685A

PANAMERA Sport Turismo (971)	
4.0 S 4 Diesel	550685A

Original equipment numbers and pictures in this catalogue are used for reference purposes only.

ERA S.r.l. Via F. Santi, 15 - 10024 Moncalieri (TO) Italy - Tel. +39 011.6891511 - Fax +39 011.6472862 - italia@eraspares.it - www.eraspares.it

Applicazioni veicolari - Vehicles applications

PROTON

GEN 2 (CM_)	
1.3	550098
1.3	550098A
1.6	550098
1.6	550098A

PERSONA Tre volumi	
1.6	550098
1.6	550098A

SAGA II Tre volumi	
1.3 FLX	550098
1.3 FLX	550098A

SATRIA NEO	
1.3	550098
1.3	550098A
1.6	550098
1.6	550098A

PUCH

G-MODELL (W461)	
G 290 TD	550686A

G-MODELL (W463)	
G 300 TD	550664A
G 300 TD	550686A
G 320	550045
G 320	550045A
G 320	550369A
G 320	550686A
G 320	551211A
G 36 AMG	550045
G 36 AMG	550045A
G 36 AMG	550369A
G 36 AMG	550686A
G 36 AMG	551211A
G 500	550143A
G 500	550275A
G 500	550328A
G 500	550697
G 55 AMG	550143A
G 55 AMG	550275A

RENAULT

11 (B/C37_)	
1.4	550178
1.4	550178A
1.4 Turbo	550178
1.4 Turbo	550178A
1.4 Turbo	550180A
1.7	550178
1.7	550178A
1.7	550180A

11 Cassone / coda spiovente (S37_)	
1.4	550178
1.4	550178A

18 (134_)	
1.4	550178
1.4	550178A
1.6	550178
1.6	550178A
1.6 TS	550178
1.6 TS	550178A
1.6 Turbo	550178
1.6 Turbo	550178A
1.6 Turbo Inj.	550178
1.6 Turbo Inj.	550178A
2.0	550178
2.0	550178A

18 Cassone / Furgonato / Promiscuo	
1.4	550178
1.4	550178A

18 Variable (135_)	
1.4	550178
1.4	550178A
1.6	550178
1.6	550178A
1.6 4x4	550178
1.6 4x4	550178A
1.6 TS	550178
1.6 TS	550178A
1.6 Turbo	550178
1.6 Turbo	550178A
2.0	550178
2.0	550178A
2.0 4x4	550178
2.0 4x4	550178A

19 I (B/C53_)	
1.4	550021A
1.4	550140A
1.4	550180A
1.7	550021A
1.7	550044A
1.7	550140A
1.7	550144A
1.7	550180A
1.7	550199A
1.7	550378
1.7	550378A
1.7	550718
1.7	550718A
1.8 16V	550021A
1.8 16V	550044A
1.8 16V	550140A

19 I Cabriolet (D53_)	
1.7	550021A
1.7	550044A
1.7	550140A
1.7	550144A
1.7	550180A
1.7	550199A
1.7	550378
1.7	550378A
1.8 16V	550021A
1.8 16V	550044A

19 I Chamade (L53_)	
1.4	550021A
1.4	550140A
1.4	550180A
1.7	550021A
1.7	550044A
1.7	550140A
1.7	550144A
1.7	550180A
1.7	550199A
1.7	550378
1.7	550378A
1.7	550718
1.7	550718A
1.8 16V	550021A
1.8 16V	550044A
1.8 16V	550140A

19 II (B/C53_)	
1.4	550021A
1.4	550044A
1.4	550140A
1.4	550180A
1.7	550021A
1.7	550140A
1.7	550144A
1.7	550180A
1.7	550199A
1.7	550378
1.7	550378A
1.7	550718
1.7	550718A
1.8	550044A
1.8	550140A
1.8	550378
1.8	550378A
1.8 16V	550021A
1.8 16V	550044A
1.8 16V	550140A

19 II Cabriolet (D53_, 853_)	
1.7	550021A
1.7	550044A
1.7	550140A
1.7	550144A
1.7	550180A
1.7	550199A
1.7	550378
1.7	550378A
1.7	550718
1.7	550718A
1.8	550044A
1.8	550140A
1.8	550378
1.8	550378A
1.8 16V	550021A
1.8 16V	550044A
1.8 16V	550140A

19 II Chamade (L53_)	
1.4	550021A
1.4	550044A
1.4	550140A
1.4	550180A
1.6	550023A
1.6	550024A
1.6	550044A
1.6	550051
1.6	550051A
1.6	550066
1.6	550066A
1.6	550072A
1.6	550075
1.6	550079
1.6	550079A
1.6	550378
1.6	550378A
1.6	550536A
1.6	550537
1.6	550537A
1.6	550841A
1.6	550842A
1.6	550843A
1.7	550021A
1.7	550044A
1.7	550140A
1.7	550144A
1.7	550180A
1.7	550199A
1.7	550378
1.7	550378A
1.7	550718
1.7	550718A
1.8	550044A
1.8	550140A
1.8	550378
1.8	550378A
1.8 16V	550021A

Original equipment numbers and pictures in this catalogue are used for reference purposes only.

ERA S.r.l. Via F. Santi, 15 - 10024 Moncalieri (TO) Italy - Tel. +39 011.6891511 - Fax +39 011.6472862 - italia@eraspares.it - www.eraspares.it

Applicazioni veicolari - Vehicles applications

1.8 16V	550044A
1.8 16V	550140A

21 (B48_)	
1.7	550021A
1.7	550044A
1.7	550140A
1.7	550180A
1.7	550378
1.7	550378A
2.0	550021A
2.0	550044A
2.0	550140A
2.0	550180A
2.0	551482A
2.0 4x4	550021A
2.0 4x4	550044A
2.0 4x4	550140A
2.0 4x4	550180A
2.2	550021A
2.2	550044A
2.2	550140A
2.2 4x4	550021A
2.2 4x4	550044A
2.2 4x4	550140A

21 Cassone / Furgonato / Promiscuo (S48_)	
1.7	550178
1.7	550178A
1.7	550180A

21 Station wagon (K48_)	
1.7	550021A
1.7	550044A
1.7	550140A
1.7	550178
1.7	550178A
1.7	550180A
2.0	550021A
2.0	550044A
2.0	550140A
2.0	550180A
2.0	551482A
2.0 4x4	550021A
2.0 4x4	550044A
2.2	550021A
2.2	550044A
2.2	550140A
2.2 4x4	550021A
2.2 4x4	550044A
2.2 4x4	550140A

21 Tre volumi (L48_)	
1.7	550021A
1.7	550044A
1.7	550140A
1.7	550178
1.7	550178A
1.7	550180A
2.0	550021A
2.0	550044A
2.0	550140A
2.0	550180A
2.0	551482A
2.0 4x4	550021A
2.0 4x4	550044A
2.0 4x4	550140A
2.0 4x4	550180A
2.0 Turbo	550021A
2.0 Turbo	550044A
2.0 Turbo	551495A
2.0 Turbo 4x4	550021A
2.0 Turbo 4x4	550044A
2.0 Turbo 4x4	551495A
2.2	550021A
2.2	550044A
2.2	550140A
2.2 4x4	550021A
2.2 4x4	550044A
2.2 4x4	550140A

25 (B29_)	
2.0	550178
2.0	550178A
2.0 12V	550021A
2.0 12V	550044A
2.0 12V	550140A
2.2	550021A
2.2	550044A
2.2	550140A
2.2	550178
2.2	550178A
2.4 V6 Turbo	550021A
2.4 V6 Turbo	551495A
2.5 V6 Turbo	550021A
2.5 V6 Turbo	551495A
2.8 V6	550021A
2.8 V6	550044A
2.8 V6	550140A
2.8 V6 Injection	550021A
2.8 V6 Injection	550044A
2.8 V6 Injection	550140A
2.8 V6 Injection	551482A

5 (122_)	
1.4	550178
1.4	550178A

9 (L42_)	
1.4	550178
1.4	550178A
1.4 Automatik	550178
1.4 Automatik	550178A
1.7	550178
1.7	550178A
1.7	550180A

ALASKAN	
2.3 dCi 163 4x4	550386A
2.3 dCi 190 4x4	550386A

AVANTIME (DE0_)	
2.0 16V Turbo	550044A
2.0 16V Turbo	550086A
2.0 16V Turbo	550386A
2.0 16V Turbo	550663
2.0 16V Turbo	550663A
2.0 16V Turbo	550740A
2.0 16V Turbo	551196
2.0 16V Turbo	551196A
2.2 dCi	550020
2.2 dCi	550020A
2.2 dCi	550949
2.2 dCi	550949A
2.2 dCi	551286
2.2 dCi	551603A
2.2 dCi	551604A
3.0 V6	550086A
3.0 V6	550118
3.0 V6	550425A
3.0 V6	551203

CAPTUR I (J5_, H5_)	
0.9 TCe 90	550734
0.9 TCe 90	550734A
0.9 TCe 90	550756
0.9 TCe 90	550756A
0.9 TCe 90	550897
0.9 TCe 90	550897A
0.9 TCe 90	551450
1.2 TCe 120	550734
1.2 TCe 120	550734A
1.2 TCe 120	550756
1.2 TCe 120	550756A
1.2 TCe 120	550897
1.2 TCe 120	550897A
1.2 TCe 120	551450
1.5 dCi 110	550386A
1.5 dCi 110	550631
1.5 dCi 110	550631A
1.5 dCi 110	550897
1.5 dCi 110	550897A
1.5 dCi 110	551009
1.5 dCi 90	550386A
1.5 dCi 90	550631
1.5 dCi 90	550631A
1.5 dCi 90	550897
1.5 dCi 90	550897A
1.5 dCi 90	551009
1.5 dCi 90	551019
1.5 dCi 90	551019A
1.5 dCi 90	551173A
1.5 dCi 90	551448

CLIO I (B/C57_, 5/357_)	
1.2	550023A
1.2	550044A
1.2	550140A
1.2	550149
1.2	550149A
1.2	550180A
1.2	550386A
1.2	550663
1.2	550663A
1.4	550023A
1.4	550044A
1.4	550140A
1.4	550180A
1.4	550378
1.4	550378A
1.8	550044A
1.8	550140A
1.8	550378
1.8	550378A
1.8 16V	550044A
1.8 16V	550140A
1.8 Rsi	550044A
1.8 Rsi	550140A
Williams	550044A
Williams	550140A

CLIO I Cassone / coda spiovente (S57_)	
1.2	550023A
1.2	550044A
1.2	550149
1.2	550149A
1.2	550180A

CLIO II (BB_, CB_)	
1.0	550024A
1.0 Flex	550024A
1.2	550024A
1.2	550044A
1.2	550086A
1.2	550140A
1.2	550141A
1.2	550149
1.2	550149A
1.2	550377
1.2	550377A
1.2	550386A
1.2	550663
1.2	550663A
1.2	550841A
1.2	551301
1.2	551303
1.2 16V	550024A
1.2 16V	550044A

Original equipment numbers and pictures in this catalogue are used for reference purposes only.

ERA S.r.l. Via F. Santi, 15 - 10024 Moncalieri (TO) Italy - Tel. +39 011.6891511 - Fax +39 011.6472862 - italia@eraspares.it - www.eraspares.it

Applicazioni veicolari - Vehicles applications

1.2 16V	550086A
1.2 16V	550377
1.2 16V	550377A
1.2 16V	550386A
1.2 16V	550387A
1.2 16V	550467
1.2 16V	550467A
1.2 16V	550646A
1.2 16V	550841A
1.2 16V	551301
1.2 16V	551303
1.2 LPG	550024A
1.2 LPG	550086A
1.2 LPG	550149
1.2 LPG	550149A
1.2 LPG	550386A
1.2 LPG	550841A
1.2 LPG	551301
1.2 LPG	551303
1.4	550024A
1.4	550044A
1.4	550047
1.4	550047A
1.4	550086A
1.4	550140A
1.4	550224A
1.4	550377
1.4	550377A
1.4	550386A
1.4	550467
1.4	550467A
1.4	550536A
1.4	550663
1.4	550663A
1.4	550841A
1.4	550842A
1.4	551197A
1.4	551301
1.4	551303
1.4 16V	550024A
1.4 16V	550044A
1.4 16V	550047
1.4 16V	550047A
1.4 16V	550051
1.4 16V	550051A
1.4 16V	550072A
1.4 16V	550086A
1.4 16V	550150A
1.4 16V	550386A
1.4 16V	550537
1.4 16V	550537A
1.4 16V	550663
1.4 16V	550663A
1.4 16V	550841A
1.4 16V	550843A
1.4 16V	551197A
1.4 16V	551199A
1.4 16V	551301
1.4 16V	551303
1.5 dCi	550024A
1.5 dCi	550044A
1.5 dCi	550058A
1.5 dCi	550173A
1.5 dCi	550377
1.5 dCi	550377A
1.5 dCi	550386A
1.5 dCi	550409
1.5 dCi	550631
1.5 dCi	550631A
1.5 dCi	550740A
1.5 dCi	550841A
1.5 dCi	550844A
1.5 dCi	550897
1.5 dCi	550897A
1.5 dCi	551173A
1.5 dCi	551200
1.5 dCi	551301
1.5 dCi	551303
1.5 dCi	551319
1.6	550024A
1.6	550044A
1.6	550047
1.6	550047A
1.6	550051
1.6	550051A
1.6	550066
1.6	550066A
1.6	550072A
1.6	550086A
1.6	550140A
1.6	550386A
1.6	550536A
1.6	550537
1.6	550537A
1.6	550646A
1.6	550841A
1.6	550842A
1.6	551197A
1.6	551199A
1.6 16V	550024A
1.6 16V	550044A
1.6 16V	550047
1.6 16V	550047A
1.6 16V	550051
1.6 16V	550051A
1.6 16V	550066
1.6 16V	550066A
1.6 16V	550072A
1.6 16V	550079
1.6 16V	550079A
1.6 16V	550086A
1.6 16V	550150A
1.6 16V	550377
1.6 16V	550377A
1.6 16V	550386A
1.6 16V	550537
1.6 16V	550537A
1.6 16V	550646A
1.6 16V	550663
1.6 16V	550663A
1.6 16V	550757
1.6 16V	550841A
1.6 16V	550842A
1.6 16V	550843A
1.6 16V	551197A
1.6 16V	551199A
1.6 16V	551301
1.6 16V	551303
1.9 D	550024A
1.9 D	550051
1.9 D	550051A
1.9 D	550058A
1.9 D	550377
1.9 D	550377A
1.9 D	550386A
1.9 D	550537
1.9 D	550537A
1.9 D	550663
1.9 D	550663A
1.9 D	550841A
1.9 D	550844A
1.9 dTi	550020
1.9 dTi	550020A
1.9 dTi	550024A
1.9 dTi	550058A
1.9 dTi	550377
1.9 dTi	550377A
1.9 dTi	550386A
1.9 dTi	550841A
1.9 dTi	550844A
1.9 dTi	551301
2.0 16V Sport	550024A
2.0 16V Sport	550044A
2.0 16V Sport	550051
2.0 16V Sport	550051A
2.0 16V Sport	550086A
2.0 16V Sport	550377
2.0 16V Sport	550377A
2.0 16V Sport	550386A
2.0 16V Sport	550537
2.0 16V Sport	550537A
2.0 16V Sport	550663
2.0 16V Sport	550663A
2.0 16V Sport	550841A
2.0 16V Sport	551301
2.0 16V Sport	551303
3.0 V6 Sport	550024A
3.0 V6 Sport	550086A
3.0 V6 Sport	550118
3.0 V6 Sport	550425A
3.0 V6 Sport	550841A
3.0 V6 Sport	551203

CLIO II Cassone / coda spiovente (SB0/1/2_)

1.1	550024A
1.1	550044A
1.1	550086A
1.1	550140A
1.1	550141A
1.1	550149
1.1	550149A
1.1	550377
1.1	550377A
1.1	550386A
1.1	550663
1.1	550663A
1.1	550841A
1.1	551301
1.1	551303
1.2	550024A
1.2	550026
1.2	550026A
1.2	550044A
1.2	550086A
1.2	550140A
1.2	550149
1.2	550149A
1.2	550377
1.2	550377A
1.2	550386A
1.2	550663
1.2	550663A
1.2	550841A
1.2	551301
1.2	551303
1.5 dCi	550024A
1.5 dCi	550044A
1.5 dCi	550058A
1.5 dCi	550173A
1.5 dCi	550377
1.5 dCi	550377A
1.5 dCi	550386A
1.5 dCi	550409
1.5 dCi	550740A
1.5 dCi	550841A
1.5 dCi	550844A
1.5 dCi	551173A
1.5 dCi	551301
1.5 dCi	551303
1.5 dCi	551319
1.6	551301
1.6	551303
1.9 D	550024A
1.9 D	550051
1.9 D	550051A
1.9 D	550058A
1.9 D	550377
1.9 D	550377A

Original equipment numbers and pictures in this catalogue are used for reference purposes only.

ERA S.r.l. Via F. Santi, 15 - 10024 Moncalieri (TO) Italy - Tel. +39 011.6891511 - Fax +39 011.6472862 - italia@eraspares.it - www.eraspares.it

Applicazioni veicolari - Vehicles applications

1.9 D	550386A
1.9 D	550537
1.9 D	550537A
1.9 D	550663
1.9 D	550663A
1.9 D	550841A
1.9 D	550844A
1.9 DTi	550020
1.9 DTi	550020A
1.9 DTi	550024A
1.9 DTi	550058A
1.9 DTi	550377
1.9 DTi	550377A
1.9 DTi	550386A
1.9 DTi	550841A
1.9 DTi	550844A

CLIO III (BR0/1, CR0/1)

1.2	550024A
1.2	550386A
1.2	550387A
1.2	550467
1.2	550467A
1.2	550663
1.2	550663A
1.2	550841A
1.2 16V	550024A
1.2 16V	550044A
1.2 16V	550086A
1.2 16V	550386A
1.2 16V	550387A
1.2 16V	550467
1.2 16V	550467A
1.2 16V	550646A
1.2 16V	550663
1.2 16V	550663A
1.2 16V	550757
1.2 16V	550841A
1.2 16V	550897
1.2 16V	550897A
1.2 16V	551198
1.2 16V Hi-Flex	550024A
1.2 16V Hi-Flex	550044A
1.2 16V Hi-Flex	550086A
1.2 16V Hi-Flex	550386A
1.2 16V Hi-Flex	550467
1.2 16V Hi-Flex	550467A
1.2 16V Hi-Flex	550646A
1.2 16V Hi-Flex	550663
1.2 16V Hi-Flex	550663A
1.2 16V Hi-Flex	550757
1.2 16V Hi-Flex	550841A
1.2 16V Hi-Flex	551198
1.2 Ethanol	550024A
1.2 Ethanol	550086A
1.2 Ethanol	550386A
1.2 Ethanol	550841A
1.4 16V	550086A
1.4 16V	550386A
1.4 16V	550518A
1.4 16V	550663
1.4 16V	550663A
1.5 dCi	550044A
1.5 dCi	550058A
1.5 dCi	550086A
1.5 dCi	550149
1.5 dCi	550149A
1.5 dCi	550173A
1.5 dCi	550386A
1.5 dCi	550409
1.5 dCi	550631
1.5 dCi	550631A
1.5 dCi	550756
1.5 dCi	550756A
1.5 dCi	550844A
1.5 dCi	550897
1.5 dCi	550897A
1.5 dCi	550915
1.5 dCi	551173A
1.5 dCi	551181
1.5 dCi	551181A
1.5 dCi	551188
1.5 dCi	551198
1.5 dCi	551200
1.5 dCi	551319
1.6 16V	550044A
1.6 16V	550047
1.6 16V	550047A
1.6 16V	550086A
1.6 16V	550386A
1.6 16V	550518A
1.6 16V	550663
1.6 16V	550663A
1.6 16V	550897
1.6 16V	550897A
1.6 16V	551198
1.6 16V GT	550044A
1.6 16V GT	550086A
1.6 16V GT	550386A
1.6 16V GT	550632
1.6 16V GT	550663
1.6 16V GT	550663A
1.6 16V GT	550897
1.6 16V GT	550897A
2.0 16V	550047
2.0 16V	550047A
2.0 16V	550086A
2.0 16V	550386A
2.0 16V	550611
2.0 16V	551408
2.0 16V	551408A
2.0 16V Sport	550044A
2.0 16V Sport	550086A
2.0 16V Sport	550386A
2.0 16V Sport	550568
2.0 16V Sport	550663
2.0 16V Sport	550663A
2.0 16V Sport	551198

CLIO III Cassone / coda spiovente (SB_, SR_)

1.2	550386A
1.2	550757
1.5 dCi	550386A
1.5 dCi	550897
1.5 dCi	550897A

CLIO III Sportour (KR0/1_)

1.2 16V	550024A
1.2 16V	550044A
1.2 16V	550086A
1.2 16V	550386A
1.2 16V	550387A
1.2 16V	550467
1.2 16V	550467A
1.2 16V	550646A
1.2 16V	550663
1.2 16V	550663A
1.2 16V	550757
1.2 16V	550841A
1.2 16V	550897
1.2 16V	550897A
1.2 16V	551198
1.2 16V	551477A
1.2 16V Hi-Flex	550024A
1.2 16V Hi-Flex	550044A
1.2 16V Hi-Flex	550086A
1.2 16V Hi-Flex	550386A
1.2 16V Hi-Flex	550467
1.2 16V Hi-Flex	550467A
1.2 16V Hi-Flex	550646A
1.2 16V Hi-Flex	550663
1.2 16V Hi-Flex	550663A
1.2 16V Hi-Flex	550757
1.2 16V Hi-Flex	550841A
1.2 16V Hi-Flex	551198
1.4 16V	550086A
1.4 16V	550386A
1.4 16V	550518A
1.4 16V	550663
1.4 16V	550663A
1.5 dCi	550044A
1.5 dCi	550149
1.5 dCi	550149A
1.5 dCi	550386A
1.5 dCi	550409
1.5 dCi	550631
1.5 dCi	550631A
1.5 dCi	550756
1.5 dCi	550756A
1.5 dCi	550844A
1.5 dCi	550897
1.5 dCi	550897A
1.5 dCi	550915
1.5 dCi	551173A
1.5 dCi	551181
1.5 dCi	551181A
1.5 dCi	551188
1.5 dCi	551198
1.5 dCi	551319
1.6 16V	550044A
1.6 16V	550047
1.6 16V	550047A
1.6 16V	550086A
1.6 16V	550386A
1.6 16V	550518A
1.6 16V	550632
1.6 16V	550663
1.6 16V	550663A
1.6 16V	550897
1.6 16V	550897A
1.6 16V	551198

CLIO IV (BH_)

0.9 TCe 90	550734
0.9 TCe 90	550734A
0.9 TCe 90	550756
0.9 TCe 90	550756A
0.9 TCe 90	550897
0.9 TCe 90	550897A
0.9 TCe 90	551450
0.9 TCe 90 LPG	550734
0.9 TCe 90 LPG	550734A
0.9 TCe 90 LPG	551450
1.2 16V	550024A
1.2 16V	550044A
1.2 16V	550086A
1.2 16V	550386A
1.2 16V	550467
1.2 16V	550467A
1.2 16V	550626A
1.2 16V	550646A
1.2 16V	550663
1.2 16V	550663A
1.2 16V	550841A
1.2 LPG	550386A
1.2 TCe 120	550734
1.2 TCe 120	550734A
1.2 TCe 120	550756
1.2 TCe 120	550756A
1.2 TCe 120	550897
1.2 TCe 120	550897A
1.2 TCe 120	551450
1.5 dCi 110	550631
1.5 dCi 110	550631A
1.5 dCi 110	550897
1.5 dCi 110	550897A
1.5 dCi 110	551448

Original equipment numbers and pictures in this catalogue are used for reference purposes only.

ERA S.r.l. Via F. Santi, 15 - 10024 Moncalieri (TO) Italy - Tel. +39 011.6891511 - Fax +39 011.6472862 - italia@eraspares.it - www.eraspares.it

Applicazioni veicolari - Vehicles applications

1.5 dCi 75	550631
1.5 dCi 75	550631A
1.5 dCi 75	550897
1.5 dCi 75	550897A
1.5 dCi 75	551448
1.5 dCi 90	550044A
1.5 dCi 90	550631
1.5 dCi 90	550631A
1.5 dCi 90	550897
1.5 dCi 90	550897A
1.5 dCi 90	551019
1.5 dCi 90	551019A
1.5 dCi 90	551448
1.6 RS	550756
1.6 RS	550756A
1.6 RS	551470A

CLIO IV Cassone / coda spiovente (BH_)

0.9 TCe 90 LPG	550734
0.9 TCe 90 LPG	550734A
0.9 TCe 90 LPG	551450
1.2 16V	550386A
1.2 16V LPG	550386A
1.5 dCi 90	551019
1.5 dCi 90	551019A

CLIO IV Grandtour (KH_)

0.9 TCe 90	550734
0.9 TCe 90	550734A
0.9 TCe 90	550756
0.9 TCe 90	550756A
0.9 TCe 90	550897
0.9 TCe 90	550897A
0.9 TCe 90	551450
1.2 16V	550024A
1.2 16V	550044A
1.2 16V	550086A
1.2 16V	550386A
1.2 16V	550467
1.2 16V	550467A
1.2 16V	550646A
1.2 16V	550663
1.2 16V	550663A
1.2 16V	550841A
1.2 TCe 120	550734
1.2 TCe 120	550734A
1.2 TCe 120	550756
1.2 TCe 120	550756A
1.2 TCe 120	550897
1.2 TCe 120	550897A
1.2 TCe 120	551450
1.5 dCi 110	550631
1.5 dCi 110	550631A
1.5 dCi 110	550897
1.5 dCi 110	550897A
1.5 dCi 110	551448
1.5 dCi 75	550631
1.5 dCi 75	550631A
1.5 dCi 75	550897
1.5 dCi 75	550897A
1.5 dCi 75	551448
1.5 dCi 90	550044A
1.5 dCi 90	550631
1.5 dCi 90	550631A
1.5 dCi 90	550897
1.5 dCi 90	550897A
1.5 dCi 90	551019
1.5 dCi 90	551019A
1.5 dCi 90	551448

CLIO V (B7_)

1.0 TCe 100	550734
1.0 TCe 100	550734A
1.0 TCe 100	550897
1.0 TCe 100	550897A
1.5 Blue dCi 115	550897
1.5 Blue dCi 115	550897A
1.5 Blue dCi 85	550897
1.5 Blue dCi 85	550897A

DUSTER (HS_)

1.6 16V	550150A
1.6 16V	550537
1.6 16V	550537A
1.6 16V	550616A
1.6 16V	550663
1.6 16V	550663A
1.6 16V	550843A
1.6 Flex	550150A
1.6 Flex	550537
1.6 Flex	550537A
1.6 Flex	550616A
1.6 Flex	550663
1.6 Flex	550663A
1.6 Flex	550843A

ESPACE I (J11_)

2.0	550044A
2.0	550180A
2.0 i	550021A
2.0 i	550044A
2.0 i	550140A
2.0 i Quadra	550021A
2.0 i Quadra	550044A
2.0 i Quadra	550140A
2.2	550023A
2.2	550044A
2.2 Quadra	550023A
2.2 Quadra	550044A

ESPACE II (J/S63_)

2.0	550021A
2.0	550044A
2.0	550140A
2.0	550511A
2.2	550021A
2.2	550023A
2.2	550044A
2.2	550140A
2.2	551482A
2.2 4x4	550021A
2.2 4x4	550023A
2.2 4x4	550044A
2.2 4x4	550140A
2.2 4x4	551482A
2.8 V6	550021A
2.8 V6	550044A
2.8 V6	550140A
2.8 V6	551482A

ESPACE III (JE0_)

1.9 dTi	550058A
1.9 dTi	550377
1.9 dTi	550377A
1.9 dTi	550844A
2.0	550021A
2.0	550044A
2.0	550047
2.0	550047A
2.0	550051
2.0	550051A
2.0	550072A
2.0	550075
2.0	550086A
2.0	550140A
2.0	550150A
2.0	550377
2.0	550377A
2.0	550378
2.0	550378A
2.0	550386A
2.0	550537
2.0	550537A
2.0	550646A
2.0	550663
2.0	550663A
2.0	550843A
2.0 16V	550044A
2.0 16V	550047
2.0 16V	550047A
2.0 16V	550051
2.0 16V	550051A
2.0 16V	550072A
2.0 16V	550086A
2.0 16V	550150A
2.0 16V	550377
2.0 16V	550377A
2.0 16V	550386A
2.0 16V	550537
2.0 16V	550537A
2.0 16V	550646A
2.0 16V	550663
2.0 16V	550663A
2.0 16V	550843A
2.2 12V TD	550140A
2.2 12V TD	550708
2.2 D	550708
2.2 dCi	550020
2.2 dCi	550020A
2.2 dCi	550377
2.2 dCi	550377A
2.2 dCi	550386A
2.2 dCi	550708
2.2 dCi	550740A
2.2 dCi	551286
2.2 dCi	551603A
3.0	550021A
3.0	550140A
3.0	550286
3.0 V6 24V	550004
3.0 V6 24V	550004A
3.0 V6 24V	550130A
3.0 V6 24V	550511A

ESPACE IV (JK0/1_)

1.9 dCi	550020
1.9 dCi	550020A
1.9 dCi	550086A
1.9 dCi	550139A
1.9 dCi	550756
1.9 dCi	550756A
1.9 dCi	551299
1.9 dCi	551603A
2.0	550044A
2.0	550047
2.0	550047A
2.0	550086A
2.0	550386A
2.0	550568
2.0	550663
2.0	550663A
2.0	550740A
2.0	550757
2.0	551196
2.0	551196A
2.0	551299
2.0 dCi	550046
2.0 dCi	550046A
2.0 dCi	550086A
2.0 dCi	550607
2.0 dCi	550607A
2.0 dCi	550763
2.0 dCi	550806
2.0 dCi	550998
2.0 dCi	551021
2.0 dCi	551299
2.0 Turbo	550044A
2.0 Turbo	550386A

Original equipment numbers and pictures in this catalogue are used for reference purposes only.

ERA S.r.l. Via F. Santi, 15 - 10024 Moncalieri (TO) Italy - Tel. +39 011.6891511 - Fax +39 011.6472862 - italia@eraspares.it - www.eraspares.it

Applicazioni veicolari - Vehicles applications

2.0 Turbo	550568
2.0 Turbo	550740A
2.0 Turbo	550757
2.0 Turbo	551196
2.0 Turbo	551196A
2.0 Turbo	551299
2.2 dCi	550020
2.2 dCi	550020A
2.2 dCi	550086A
2.2 dCi	550756
2.2 dCi	550756A
2.2 dCi	550914
2.2 dCi	551286
2.2 dCi	551299
2.2 dCi	551603A
2.2 dCi	551604A
3.0 dCi	550728
3.0 dCi	551190A
3.0 dCi	551299
3.5 V6	550086A
3.5 V6	550598A
3.5 V6	551299

ESPACE V (JR_)

1.6 dCi 130	550631
1.6 dCi 130	550631A
1.6 dCi 130	550897
1.6 dCi 130	550897A
1.6 dCi 130	551067
1.6 dCi 130	551448
1.6 dCi 160	550631
1.6 dCi 160	550631A
1.6 dCi 160	550897
1.6 dCi 160	550897A
1.6 TCe 200	551470A

FLUENCE (L3_)

1.5 dCi	550044A
1.5 dCi	550386A
1.5 dCi	550631
1.5 dCi	550631A
1.5 dCi	550756
1.5 dCi	550756A
1.5 dCi	550897
1.5 dCi	550897A
1.5 dCi	550913
1.5 dCi	551328
1.6	551450
1.6	551461A
1.6 16V	550044A
1.6 16V	550086A
1.6 16V	550386A
1.6 16V	550537
1.6 16V	550537A
1.6 16V	550616A
1.6 16V	550663
1.6 16V	550663A
1.6 16V	550843A
1.6 16V	550897
1.6 16V	550897A
1.6 16V	551197A
1.6 dCi	551019
1.6 dCi	551019A
1.6 dCi	551448
2.0 16V	550086A
2.0 16V	550386A
2.0 16V	551408
2.0 16V	551408A

FUEGO (136_)

1.4 TL/GTL	550178
1.4 TL/GTL	550178A
1.6	550178
1.6	550178A
1.6 TS/GTS	550178
1.6 TS/GTS	550178A
2.0 TX/GTX	550178
2.0 TX/GTX	550178A

GRAND SCÉNIC II (JM0/1_)

1.5 dCi	550044A
1.5 dCi	550086A
1.5 dCi	550756
1.5 dCi	550756A
1.5 dCi	551173A
1.5 dCi	551200
1.6	550044A
1.6	550051
1.6	550051A
1.6	550072A
1.6	550086A
1.6	550386A
1.6	550537
1.6	550537A
1.6	550616A
1.6	550646A
1.6	550663
1.6	550663A
1.6	550843A
1.6	551197A
1.6 Flex	550663
1.6 Flex	550663A
1.9 dCi	550020
1.9 dCi	550020A
1.9 dCi	550139A
1.9 dCi	550668
1.9 dCi	550668A
1.9 dCi	550756
1.9 dCi	550756A
1.9 dCi	550949
1.9 dCi	550949A
1.9 dCi	550996
1.9 dCi	551189
1.9 dCi	551189A
1.9 dCi	551603A
2.0	550044A
2.0	550047
2.0	550047A
2.0	550086A
2.0	550377
2.0	550377A
2.0	550386A
2.0	550537
2.0	550537A
2.0	550568
2.0	550663
2.0	550663A
2.0	550740A
2.0	550757
2.0	551196
2.0	551196A
2.0	551197A
2.0 dCi	550046
2.0 dCi	550046A
2.0 dCi	550086A
2.0 dCi	550763
2.0 dCi	550806
2.0 dCi	550998

GRAND SCÉNIC III (JZ0/1_)

1.2 Tce	550734
1.2 Tce	550734A
1.2 Tce	550756
1.2 TCe	550756A
1.2 TCe	550897
1.2 Tce	550897A
1.2 Tce	551450
1.4 16V	550632
1.4 16V	550734
1.4 16V	550734A
1.4 16V	550756
1.4 16V	550756A
1.4 16V	551450
1.5 dCi	550044A
1.5 dCi	550386A
1.5 dCi	550631
1.5 dCi	550631A
1.5 dCi	550756
1.5 dCi	550756A
1.5 dCi	550897
1.5 dCi	550897A
1.5 dCi	550913
1.5 dCi	551019
1.5 dCi	551019A
1.5 dCi	551173A
1.5 dCi	551448
1.6 16V	550044A
1.6 16V	550086A
1.6 16V	550386A
1.6 16V	550518A
1.6 16V	550663
1.6 16V	550663A
1.6 16V	550897
1.6 16V	550897A
1.6 16V Bifuel	550386A
1.6 16V Bifuel	550663
1.6 16V Bifuel	550663A
1.6 dCi	550631
1.6 dCi	550631A
1.6 dCi	550897
1.6 dCi	550897A
1.6 dCi	550913
1.6 dCi	551019
1.6 dCi	551019A
1.6 dCi	551448
1.6 E85	550386A
1.9 dCi	550020
1.9 dCi	550020A
1.9 dCi	550046
1.9 dCi	550046A
1.9 dCi	550631
1.9 dCi	550631A
1.9 dCi	550806
1.9 dCi	550977
1.9 dCi	550996
2.0 16V	550086A
2.0 16V	550386A
2.0 16V	550611
2.0 16V	551461A
2.0 dCi	550046
2.0 dCi	550046A
2.0 dCi	550763
2.0 dCi	550806

GRAND SCÉNIC IV (R9_)

1.2 TCe 115	550734
1.2 TCe 115	550734A
1.2 TCe 115	551450
1.2 TCe 130	550734
1.2 TCe 130	550734A
1.2 TCe 130	550756
1.2 TCe 130	550756A
1.2 TCe 130	550897
1.2 TCe 130	550897A
1.2 TCe 130	551450
1.5 dCi 110	550897
1.5 dCi 110	550897A
1.5 dCi 110	551448
1.5 dCi 110 Hybrid Assist	550386A
1.5 dCi 110 Hybrid Assist	550897
1.5 dCi 110 Hybrid Assist	550897A
1.5 dCi 110 Hybrid Assist	551448
1.6 dCi 130	550897
1.6 dCi 130	550897A
1.6 dCi 160	550897
1.6 dCi 160	550897A
1.7 Blue dCi 120	550897
1.7 Blue dCi 120	550897A

Original equipment numbers and pictures in this catalogue are used for reference purposes only.

ERA S.r.l. Via F. Santi, 15 - 10024 Moncalieri (TO) Italy - Tel. +39 011.6891511 - Fax +39 011.6472862 - italia@eraspares.it - www.eraspares.it

Applicazioni veicolari - Vehicles applications

1.7 Blue dCi 150	550897
1.7 Blue dCi 150	550897A

KADJAR (HA_, HL_)

1.2 TCe 130	550734
1.2 TCe 130	550734A
1.2 TCe 130	550756
1.2 TCe 130	550756A
1.2 TCe 130	550897
1.2 TCe 130	550897A
1.2 TCe 130	551450
1.5 BLUE dCi 115	550897
1.5 BLUE dCi 115	550897A
1.5 dCi 110	550897
1.5 dCi 110	550897A
1.5 dCi 110	551448
1.6 dCi 130	550806
1.6 dCi 130	550897
1.6 dCi 130	550897A
1.6 dCi 130	551021
1.6 dCi 130	551448
1.6 dCi 130 4x4	550806
1.6 dCi 130 4x4	550897
1.6 dCi 130 4x4	550897A
1.6 dCi 130 4x4	551448
1.7 Blue dCi 150	550897
1.7 Blue dCi 150	550897A

KANGOO (KC0/1_)

1.0	550024A
1.2	550024A
1.2	550044A
1.2	550086A
1.2	550140A
1.2	550141A
1.2	550149
1.2	550149A
1.2	550377
1.2	550377A
1.2	550386A
1.2	550663
1.2	550663A
1.2	550841A
1.2	551301
1.2 16V	550024A
1.2 16V	550044A
1.2 16V	550086A
1.2 16V	550377
1.2 16V	550377A
1.2 16V	550386A
1.2 16V	550387A
1.2 16V	550467
1.2 16V	550467A
1.2 16V	550646A
1.2 16V	550841A
1.2 16V	551301
1.4	550024A
1.4	550044A
1.4	550047
1.4	550047A
1.4	550086A
1.4	550140A
1.4	550224A
1.4	550377
1.4	550377A
1.4	550386A
1.4	550467
1.4	550467A
1.4	550536A
1.4	550663
1.4	550663A
1.4	550841A
1.4	550842A
1.4	551197A
1.4	551199A
1.5 dCi	550024A
1.5 dCi	550044A
1.5 dCi	550058A
1.5 dCi	550173A
1.5 dCi	550377
1.5 dCi	550377A
1.5 dCi	550386A
1.5 dCi	550409
1.5 dCi	550631
1.5 dCi	550631A
1.5 dCi	550740A
1.5 dCi	550841A
1.5 dCi	550844A
1.5 dCi	550897
1.5 dCi	550897A
1.5 dCi	551173A
1.5 dCi	551301
1.5 dCi	551319
1.6	550024A
1.6	550044A
1.6	550086A
1.6	550224A
1.6	550377
1.6	550377A
1.6	550663
1.6	550663A
1.6 16V	550044A
1.6 16V	550047
1.6 16V	550047A
1.6 16V	550051
1.6 16V	550051A
1.6 16V	550072A
1.6 16V	550086A
1.6 16V	550377
1.6 16V	550377A
1.6 16V	550386A
1.6 16V	550537
1.6 16V	550537A
1.6 16V	550646A
1.6 16V	550663
1.6 16V	550663A
1.6 16V	551197A
1.6 16V	551199A
1.6 16V 4x4	550044A
1.6 16V 4x4	550051
1.6 16V 4x4	550051A
1.6 16V 4x4	550072A
1.6 16V 4x4	550086A
1.6 16V 4x4	550377
1.6 16V 4x4	550377A
1.6 16V 4x4	550386A
1.6 16V 4x4	550537
1.6 16V 4x4	550537A
1.6 16V 4x4	550646A
1.6 16V 4x4	550663
1.6 16V 4x4	550663A
1.6 16V 4x4	550843A
1.6 16V 4x4	551197A
1.6 16V 4x4	551199A
1.6 16V 4x4	551301
1.6 16V bivalent	550079
1.6 16V bivalent	550079A
1.6 16V bivalent	550086A
1.6 16V bivalent	550377
1.6 16V bivalent	550377A
1.6 16V bivalent	550646A
1.6 16V bivalent	551301
1.9 dCi 4x4	550020
1.9 dCi 4x4	550020A
1.9 dCi 4x4	550024A
1.9 dCi 4x4	550058A
1.9 dCi 4x4	550377
1.9 dCi 4x4	550377A
1.9 dCi 4x4	550841A
1.9 dCi 4x4	550844A
1.9 dCi 4x4	551301
1.9 dCi 4x4	551603A
1.9 dTi	550020
1.9 dTi	550020A
1.9 dTi	550024A
1.9 dTi	550058A
1.9 dTi	550377
1.9 dTi	550377A
1.9 dTi	550841A
1.9 dTi	550844A
1.9 dTi	551301
1.9 RXED	550024A
1.9 RXED	550051
1.9 RXED	550051A
1.9 RXED	550058A
1.9 RXED	550377
1.9 RXED	550377A
1.9 RXED	550537
1.9 RXED	550537A
1.9 RXED	550663
1.9 RXED	550663A
1.9 RXED	550841A
1.9 RXED	550844A
1.9 RXED	551301
D 55 1.9	550051
D 55 1.9	550051A
D 55 1.9	550377
D 55 1.9	550377A
D 55 1.9	550386A
D 55 1.9	550537
D 55 1.9	550537A
D 55 1.9	550663
D 55 1.9	550663A
D 65 1.9	550024A
D 65 1.9	550051
D 65 1.9	550051A
D 65 1.9	550058A
D 65 1.9	550377
D 65 1.9	550377A
D 65 1.9	550386A
D 65 1.9	550537
D 65 1.9	550537A
D 65 1.9	550663
D 65 1.9	550663A
D 65 1.9	550841A
D 65 1.9	550844A
D 65 1.9	551301
Elect"road RE	550377
Elect"road RE	550377A

KANGOO / GRAND KANGOO II (KW0/1_)

1.2 TCe 115	550386A
1.2 TCe 115	550734
1.2 TCe 115	550734A
1.2 TCe 115	550756
1.2 TCe 115	550756A
1.2 TCe 115	550897
1.2 TCe 115	550897A
1.2 TCe 115	551450
1.5 dCi	550044A
1.5 dCi	550377
1.5 dCi	550377A
1.5 dCi	550631
1.5 dCi	550631A
1.5 dCi	550756
1.5 dCi	550756A
1.5 dCi	550897
1.5 dCi	550897A
1.5 dCi	550915
1.5 dCi	550977
1.5 dCi	551019
1.5 dCi	551019A
1.5 dCi	551173A
1.5 dCi	551319
1.5 dCi	551448
1.5 dCi 110	550044A
1.5 dCi 110	550377
1.5 dCi 110	550377A

Original equipment numbers and pictures in this catalogue are used for reference purposes only.

ERA S.r.l. Via F. Santi, 15 - 10024 Moncalieri (TO) Italy - Tel. +39 011.6891511 - Fax +39 011.6472862 - italia@eraspares.it - www.eraspares.it

Applicazioni veicolari - Vehicles applications

1.5 dCi 110	550631
1.5 dCi 110	550631A
1.5 dCi 110	550756
1.5 dCi 110	550756A
1.5 dCi 110	550897
1.5 dCi 110	550897A
1.5 dCi 110	551019
1.5 dCi 110	551019A
1.5 dCi 110	551173A
1.5 dCi 110	551448
1.6	550024A
1.6	550044A
1.6	550086A
1.6	550377
1.6	550377A
1.6	550386A
1.6	550467
1.6	550467A
1.6	550537
1.6	550537A
1.6	550646A
1.6	550663
1.6	550663A
1.6	550841A
1.6 16V	550044A
1.6 16V	550047
1.6 16V	550047A
1.6 16V	550086A
1.6 16V	550377
1.6 16V	550377A
1.6 16V	550386A
1.6 16V	550537
1.6 16V	550537A
1.6 16V	550646A
1.6 16V	550663
1.6 16V	550663A
1.6 16V Hi-Flex	550044A
1.6 16V Hi-Flex	550086A
1.6 16V Hi-Flex	550377
1.6 16V Hi-Flex	550377A
1.6 16V Hi-Flex	550386A
1.6 16V Hi-Flex	550537
1.6 16V Hi-Flex	550537A
1.6 16V Hi-Flex	550646A

KANGOO BE BOP (KW0/1_)	
1.5 dCi	550044A
1.5 dCi	550377
1.5 dCi	550377A
1.5 dCi	550631
1.5 dCi	550631A
1.5 dCi	550756
1.5 dCi	550756A
1.5 dCi	550897
1.5 dCi	550897A
1.5 dCi	550913
1.5 dCi	550915
1.5 dCi	551173A
1.5 dCi	551328
1.5 dCi 75	550044A
1.5 dCi 75	550377
1.5 dCi 75	550377A
1.5 dCi 75	550631
1.5 dCi 75	550631A
1.5 dCi 75	550756
1.5 dCi 75	550756A
1.5 dCi 75	550897
1.5 dCi 75	550897A
1.6	550044A
1.6	550086A
1.6	550377
1.6	550377A
1.6	550386A
1.6	550537
1.6	550537A
1.6	550646A
1.6	550663
1.6	550663A

KANGOO Express (FC0/1_)	
1.0	550024A
1.2	550024A
1.2	550044A
1.2	550086A
1.2	550140A
1.2	550141A
1.2	550149
1.2	550149A
1.2	550377
1.2	550377A
1.2	550386A
1.2	550663
1.2	550663A
1.2	550841A
1.2	551301
1.2 16V	550024A
1.2 16V	550044A
1.2 16V	550086A
1.2 16V	550377
1.2 16V	550377A
1.2 16V	550386A
1.2 16V	550387A
1.2 16V	550467
1.2 16V	550467A
1.2 16V	550646A
1.2 16V	550841A
1.2 16V	551301
1.2 BiFuel	550024A
1.4	550024A
1.4	550044A
1.4	550047
1.4	550047A
1.4	550086A
1.4	550140A
1.4	550224A
1.4	550377
1.4	550377A
1.4	550386A
1.4	550467
1.4	550467A
1.4	550536A
1.4	550663
1.4	550663A
1.4	550841A
1.4	550842A
1.4	551197A
1.4	551199A
1.5 dCi	550024A
1.5 dCi	550044A
1.5 dCi	550058A
1.5 dCi	550173A
1.5 dCi	550377
1.5 dCi	550377A
1.5 dCi	550386A
1.5 dCi	550409
1.5 dCi	550631
1.5 dCi	550631A
1.5 dCi	550740A
1.5 dCi	550841A
1.5 dCi	550844A
1.5 dCi	550897
1.5 dCi	550897A
1.5 dCi	551173A
1.5 dCi	551301
1.5 dCi	551319
1.6 16V	550044A
1.6 16V	550047
1.6 16V	550047A
1.6 16V	550051
1.6 16V	550051A
1.6 16V	550072A
1.6 16V	550086A

1.6 16V	550377
1.6 16V	550377A
1.6 16V	550386A
1.6 16V	550537
1.6 16V	550537A
1.6 16V	550646A
1.6 16V	550663
1.6 16V	550663A
1.6 16V	551197A
1.6 16V	551301
1.6 16V 4x4	550044A
1.6 16V 4x4	550051
1.6 16V 4x4	550051A
1.6 16V 4x4	550072A
1.6 16V 4x4	550086A
1.6 16V 4x4	550377
1.6 16V 4x4	550377A
1.6 16V 4x4	550386A
1.6 16V 4x4	550537
1.6 16V 4x4	550537A
1.6 16V 4x4	550646A
1.6 16V 4x4	550663
1.6 16V 4x4	550663A
1.6 16V 4x4	551197A
1.6 16V 4x4	551199A
1.6 16V 4x4	551301
1.6 16V bivalent	550086A
1.6 16V bivalent	550377
1.6 16V bivalent	550377A
1.6 16V bivalent	550537
1.6 16V bivalent	550537A
1.6 16V bivalent	550646A
1.6 16V bivalent	551301
1.9 D	550024A
1.9 D	550051
1.9 D	550051A
1.9 D	550058A
1.9 D	550377
1.9 D	550377A
1.9 D	550386A
1.9 D	550537
1.9 D	550537A
1.9 D	550663
1.9 D	550663A
1.9 D	550841A
1.9 D	550844A
1.9 D	551301
1.9 dCi	550020
1.9 dCi	550020A
1.9 dCi	550024A
1.9 dCi	550058A
1.9 dCi	550377
1.9 dCi	550377A
1.9 dCi	550841A
1.9 dCi	550844A
1.9 dCi	551301
1.9 dCi	551603A
1.9 dCi 4x4	550020
1.9 dCi 4x4	550020A
1.9 dCi 4x4	550024A
1.9 dCi 4x4	550058A
1.9 dCi 4x4	550377
1.9 dCi 4x4	550377A
1.9 dCi 4x4	550841A
1.9 dCi 4x4	550844A
1.9 dCi 4x4	551301
1.9 dCi 4x4	551603A
1.9 dTi	550020
1.9 dTi	550020A
1.9 dTi	550024A
1.9 dTi	550058A
1.9 dTi	550377
1.9 dTi	550377A
1.9 dTi	550841A
1.9 dTi	550844A
1.9 dTi	551301

Original equipment numbers and pictures in this catalogue are used for reference purposes only.

ERA S.r.l. Via F. Santi, 15 - 10024 Moncalieri (TO) Italy - Tel. +39 011.6891511 - Fax +39 011.6472862 - italia@eraspares.it - www.eraspares.it

Applicazioni veicolari - Vehicles applications

D 55 1.9	550051
D 55 1.9	550051A
D 55 1.9	550377
D 55 1.9	550377A
D 55 1.9	550386A
D 55 1.9	550537
D 55 1.9	550537A
D 55 1.9	550663
D 55 1.9	550663A
D 65 1.9	550024A
D 65 1.9	550051
D 65 1.9	550051A
D 65 1.9	550058A
D 65 1.9	550377
D 65 1.9	550377A
D 65 1.9	550386A
D 65 1.9	550537
D 65 1.9	550537A
D 65 1.9	550663
D 65 1.9	550663A
D 65 1.9	550841A
D 65 1.9	550844A
D 65 1.9	551301

KANGOO Express (FW0/1_)

1.2 TCe 115	550734
1.2 TCe 115	550734A
1.2 TCe 115	550756
1.2 TCe 115	550756A
1.2 TCe 115	550897
1.2 TCe 115	550897A
1.2 TCe 115	551448
1.2 TCe 115	551450
1.5 dCi	550044A
1.5 dCi	550377
1.5 dCi	550377A
1.5 dCi	550631
1.5 dCi	550631A
1.5 dCi	550756
1.5 dCi	550756A
1.5 dCi	550897
1.5 dCi	550897A
1.5 dCi	550915
1.5 dCi	551173A
1.5 dCi	551301
1.5 dCi 110	550044A
1.5 dCi 110	550377
1.5 dCi 110	550377A
1.5 dCi 110	550631
1.5 dCi 110	550631A
1.5 dCi 110	550756
1.5 dCi 110	550756A
1.5 dCi 110	550897
1.5 dCi 110	550897A
1.5 dCi 110	551019
1.5 dCi 110	551019A
1.5 dCi 110	551301
1.5 dCi 110	551448
1.5 dCi 75	550044A
1.5 dCi 75	550377
1.5 dCi 75	550377A
1.5 dCi 75	550631
1.5 dCi 75	550631A
1.5 dCi 75	550756
1.5 dCi 75	550756A
1.5 dCi 75	550897
1.5 dCi 75	550897A
1.5 dCi 75	550915
1.5 dCi 75	550977
1.5 dCi 75	551019
1.5 dCi 75	551019A
1.5 dCi 75	551301
1.5 dCi 75	551448
1.5 dCi 85	550044A
1.5 dCi 85	550377
1.5 dCi 85	550377A
1.5 dCi 85	550631
1.5 dCi 85	550631A
1.5 dCi 85	550756
1.5 dCi 85	550756A
1.5 dCi 85	550897
1.5 dCi 85	550897A
1.5 dCi 85	551173A
1.5 dCi 85	551301
1.5 dCi 85	551319
1.5 dCi 90	550044A
1.5 dCi 90	550377
1.5 dCi 90	550377A
1.5 dCi 90	550631
1.5 dCi 90	550631A
1.5 dCi 90	550756
1.5 dCi 90	550756A
1.5 dCi 90	550897
1.5 dCi 90	550897A
1.5 dCi 90	550915
1.5 dCi 90	550977
1.5 dCi 90	551019
1.5 dCi 90	551019A
1.5 dCi 90	551301
1.5 dCi 90	551328
1.5 dCi 90	551448
1.6	550024A
1.6	550044A
1.6	550086A
1.6	550377
1.6	550377A
1.6	550386A
1.6	550467
1.6	550467A
1.6	550663
1.6	550663A
1.6	550841A
1.6 16V	550044A
1.6 16V	550047
1.6 16V	550047A
1.6 16V	550086A
1.6 16V	550377
1.6 16V	550377A
1.6 16V	550386A
1.6 16V	550537
1.6 16V	550537A
1.6 16V	550646A
1.6 16V	550663
1.6 16V	550663A
1.6 16V LPG	550044A
1.6 16V LPG	550086A
1.6 16V LPG	550386A
1.6 16V LPG	550537
1.6 16V LPG	550537A
1.6 16V LPG	550663
1.6 16V LPG	550663A

KOLEOS I (HY_)

2.0 dCi	550046
2.0 dCi	550046A
2.0 dCi	550763
2.0 dCi	550806
2.0 dCi	550900
2.0 dCi	550998
2.0 dCi	551019
2.0 dCi	551019A
2.0 dCi	551021
2.0 dCi 4x4	550046
2.0 dCi 4x4	550046A
2.0 dCi 4x4	550763
2.0 dCi 4x4	550806
2.0 dCi 4x4	550900
2.0 dCi 4x4	550998
2.0 dCi 4x4	551019
2.0 dCi 4x4	551019A
2.0 dCi 4x4	551021

KOLEOS II (HC_)

2.0 dCi 175	550046
2.0 dCi 175	550046A
2.0 dCi 175 4WD	550046
2.0 dCi 175 4WD	550046A
2.0 dCi 175 4WD	551062

LAGUNA Coupé (DT0/1)

1.5 dCi	550044A
1.5 dCi	550631
1.5 dCi	550631A
1.5 dCi	550756
1.5 dCi	550756A
1.5 dCi	550897
1.5 dCi	550897A
1.5 dCi	550913
1.5 dCi	551337
2.0 16V Turbo	550044A
2.0 16V Turbo	550386A
2.0 16V Turbo	550568
2.0 16V Turbo	550740A
2.0 16V Turbo	550757
2.0 16V Turbo	551196
2.0 16V Turbo	551196A
2.0 dCi	550046
2.0 dCi	550046A
2.0 dCi	550763
2.0 dCi	550806
2.0 dCi	550998
2.0 dCi	551337
2.0 dCi GT	550046
2.0 dCi GT	550046A
2.0 dCi GT	550763
2.0 dCi GT	550806
2.0 dCi GT	550998
2.0 dCi GT	551337
2.0 GT	550044A
2.0 GT	550386A
2.0 GT	550568
2.0 GT	550757
3.0 dCi	550046
3.0 dCi	550046A
3.0 dCi	550631
3.0 dCi	550631A
3.0 dCi	550806
3.0 dCi	550977

LAGUNA I (B56_, 556_)

1.6 16V	550044A
1.6 16V	550051
1.6 16V	550051A
1.6 16V	550086A
1.6 16V	550141A
1.6 16V	550150A
1.6 16V	550386A
1.6 16V	550537
1.6 16V	550537A
1.6 16V	550646A
1.6 16V	550663
1.6 16V	550663A
1.8	550023A
1.8	550044A
1.8	550051
1.8	550051A
1.8	550140A
1.8 16V	550044A
1.8 16V	550051
1.8 16V	550051A
1.8 16V	550086A
1.8 16V	550150A
1.8 16V	550377
1.8 16V	550377A
1.8 16V	550386A
1.8 16V	550537
1.8 16V	550537A
1.8 16V	550663

Original equipment numbers and pictures in this catalogue are used for reference purposes only.

ERA S.r.l. Via F. Santi, 15 - 10024 Moncalieri (TO) Italy - Tel. +39 011.6891511 - Fax +39 011.6472862 - italia@eraspares.it - www.eraspares.it

Applicazioni veicolari - Vehicles applications

1.8 16V	550663A
1.9 dCi	550020
1.9 dCi	550020A
1.9 dCi	550139A
1.9 dCi	550377
1.9 dCi	550377A
1.9 dCi	550740A
1.9 dTi	550047
1.9 dTi	550047A
1.9 dTi	550058A
1.9 dTi	550377
1.9 dTi	550377A
1.9 dTi	550625
1.9 dTi	550844A
1.9 dTi	551195A
1.9 dTi	551197A
2.0	550021A
2.0	550044A
2.0	550047
2.0	550047A
2.0	550051
2.0	550051A
2.0	550072A
2.0	550075
2.0	550086A
2.0	550135A
2.0	550140A
2.0	550149
2.0	550149A
2.0	550150A
2.0	550377
2.0	550377A
2.0	550378
2.0	550378A
2.0	550386A
2.0	550537
2.0	550537A
2.0	550646A
2.0	550663
2.0	550663A
2.0	550777A
2.0	550843A
2.0	551197A
2.0	551199A
2.0 16V	550021A
2.0 16V	550044A
2.0 16V	550051
2.0 16V	550051A
2.0 16V	550086A
2.0 16V	550135A
2.0 16V	550140A
2.0 16V	550149
2.0 16V	550149A
2.0 16V	550150A
2.0 16V	550377
2.0 16V	550377A
2.0 16V	550386A
2.0 16V	550537
2.0 16V	550537A
2.0 16V	550663
2.0 16V	550663A
2.0 16V	550777A
2.2 D	550377
2.2 D	550377A
2.2 D	550708
2.2 dT	550708
3.0	550021A
3.0	550140A
3.0	550286
3.0 24V	550130A
3.0 24V	550511A

LAGUNA I Grandtour (K56_)

1.6 16V	550044A
1.6 16V	550051
1.6 16V	550051A
1.6 16V	550086A
1.6 16V	550141A
1.6 16V	550150A
1.6 16V	550386A
1.6 16V	550537
1.6 16V	550537A
1.6 16V	550646A
1.6 16V	550663
1.6 16V	550663A
1.8	550023A
1.8	550044A
1.8	550140A
1.8 16V	550044A
1.8 16V	550051
1.8 16V	550051A
1.8 16V	550086A
1.8 16V	550150A
1.8 16V	550377
1.8 16V	550377A
1.8 16V	550386A
1.8 16V	550537
1.8 16V	550537A
1.8 16V	550663
1.8 16V	550663A
1.9 dCi	550020
1.9 dCi	550020A
1.9 dCi	550139A
1.9 dCi	550377
1.9 dCi	550377A
1.9 dCi	550740A
1.9 dCi	551603A
1.9 dTi	550047
1.9 dTi	550047A
1.9 dTi	550058A
1.9 dTi	550377
1.9 dTi	550377A
1.9 dTi	550625
1.9 dTi	550844A
1.9 dTi	551195A
1.9 dTi	551197A
2.0	550044A
2.0	550047
2.0	550047A
2.0	550072A
2.0	550075
2.0	550140A
2.0	550377
2.0	550377A
2.0	550378
2.0	550378A
2.0	550843A
2.0 16V	550021A
2.0 16V	550044A
2.0 16V	550051
2.0 16V	550051A
2.0 16V	550086A
2.0 16V	550135A
2.0 16V	550140A
2.0 16V	550149
2.0 16V	550149A
2.0 16V	550150A
2.0 16V	550377
2.0 16V	550377A
2.0 16V	550386A
2.0 16V	550537
2.0 16V	550537A
2.0 16V	550663
2.0 16V	550663A
2.0 16V	550777A
2.2 D	550377
2.2 D	550377A
2.2 D	550708
2.2 dT	550708
3.0	550021A
3.0	550140A
3.0	550286
3.0 24V	550130A
3.0 24V	550511A

LAGUNA II (BG0/1_)

1.6	551295
1.6 16V	550044A
1.6 16V	550047
1.6 16V	550047A
1.6 16V	550051
1.6 16V	550051A
1.6 16V	550072A
1.6 16V	550086A
1.6 16V	550386A
1.6 16V	550537
1.6 16V	550537A
1.6 16V	550663
1.6 16V	550663A
1.6 16V	550843A
1.6 16V	551295
1.6 LPG	550051
1.6 LPG	550051A
1.6 LPG	550072A
1.6 LPG	550086A
1.6 LPG	550537
1.6 LPG	550537A
1.6 LPG	550663
1.6 LPG	550663A
1.6 LPG	550843A
1.6 LPG	551295
1.8 16V	550044A
1.8 16V	550047
1.8 16V	550047A
1.8 16V	550051
1.8 16V	550051A
1.8 16V	550072A
1.8 16V	550086A
1.8 16V	550386A
1.8 16V	550537
1.8 16V	550537A
1.8 16V	550568
1.8 16V	550616A
1.8 16V	550663
1.8 16V	550663A
1.8 16V	550843A
1.8 16V	551196
1.8 16V	551196A
1.8 16V	551197A
1.8 16V	551199A
1.8 16V	551295
1.9 dCi	550020
1.9 dCI	550020A
1.9 dCi	550047
1.9 dCi	550047A
1.9 dCi	550051
1.9 dCi	550051A
1.9 dCi	550058A
1.9 dCi	550086A
1.9 dCi	550139A
1.9 dCi	550377
1.9 dCi	550377A
1.9 dCi	550668
1.9 dCi	550668A
1.9 dCi	550740A
1.9 dCi	550756
1.9 dCi	550756A
1.9 dCI	550844A
1.9 dCi	550949
1.9 dCi	550949A
1.9 dCi	550996
1.9 dCi	551197A
1.9 dCi	551199A
1.9 dCi	551295
1.9 dCi	551603A
2.0 16V	550044A
2.0 16V	550047
2.0 16V	550047A

Original equipment numbers and pictures in this catalogue are used for reference purposes only.

ERA S.r.l. Via F. Santi, 15 - 10024 Moncalieri (TO) Italy - Tel. +39 011.6891511 - Fax +39 011.6472862 - italia@eraspares.it - www.eraspares.it

Applicazioni veicolari - Vehicles applications

2.0 16V	550051
2.0 16V	550051A
2.0 16V	550086A
2.0 16V	550386A
2.0 16V	550537
2.0 16V	550537A
2.0 16V	550568
2.0 16V	550646A
2.0 16V	550663
2.0 16V	550663A
2.0 16V	550708
2.0 16V	550740A
2.0 16V	550757
2.0 16V	551196
2.0 16V	551196A
2.0 16V	551197A
2.0 16V	551199A
2.0 16V	551295
2.0 16V IDE	550044A
2.0 16V IDE	550047
2.0 16V IDE	550047A
2.0 16V IDE	550051
2.0 16V IDE	550051A
2.0 16V IDE	550072A
2.0 16V IDE	550086A
2.0 16V IDE	550386A
2.0 16V IDE	550537
2.0 16V IDE	550537A
2.0 16V IDE	550663
2.0 16V IDE	550663A
2.0 16V IDE	550843A
2.0 16V IDE	551197A
2.0 16V IDE	551295
2.0 16V Turbo	550044A
2.0 16V Turbo	550051
2.0 16V Turbo	550051A
2.0 16V Turbo	550086A
2.0 16V Turbo	550386A
2.0 16V Turbo	550568
2.0 16V Turbo	550740A
2.0 16V Turbo	550757
2.0 16V Turbo	551196
2.0 16V Turbo	551196A
2.0 16V Turbo	551295
2.0 dCi	550046
2.0 dCi	550046A
2.0 dCi	550086A
2.0 dCi	550763
2.0 dCi	550806
2.0 dCi	550998
2.0 dCi	551295
2.2 dCi	550020
2.2 dCi	550020A
2.2 dCi	550051
2.2 dCi	550051A
2.2 dCi	550086A
2.2 dCi	550756
2.2 dCi	550756A
2.2 dCi	550914
2.2 dCi	550949
2.2 dCi	550949A
2.2 dCi	551286
2.2 dCi	551295
2.2 dCi	551604A
3.0 V6 24V	550051
3.0 V6 24V	550051A
3.0 V6 24V	550086A
3.0 V6 24V	550118
3.0 V6 24V	550176
3.0 V6 24V	550176A
3.0 V6 24V	550425A
3.0 V6 24V	551203
3.0 V6 24V	551295

LAGUNA II Grandtour (KG0/1_)

1.6	551295
1.6 16V	550044A
1.6 16V	550047
1.6 16V	550047A
1.6 16V	550051
1.6 16V	550051A
1.6 16V	550072A
1.6 16V	550086A
1.6 16V	550386A
1.6 16V	550537
1.6 16V	550537A
1.6 16V	550663
1.6 16V	550663A
1.6 16V	550843A
1.6 16V	551295
1.6 Bifuel	551295
1.8 16V	550044A
1.8 16V	550047
1.8 16V	550047A
1.8 16V	550051
1.8 16V	550051A
1.8 16V	550072A
1.8 16V	550086A
1.8 16V	550386A
1.8 16V	550537
1.8 16V	550537A
1.8 16V	550568
1.8 16V	550616A
1.8 16V	550663
1.8 16V	550663A
1.8 16V	550843A
1.8 16V	551196
1.8 16V	551196A
1.8 16V	551197A
1.8 16V	551199A
1.8 16V	551295
1.9 dCi	550020
1.9 dCI	550020A
1.9 dCi	550047
1.9 dCi	550047A
1.9 dCi	550051
1.9 dCi	550051A
1.9 dCI	550058A
1.9 dCI	550086A
1.9 dCi	550139A
1.9 dCi	550377
1.9 dCi	550377A
1.9 dCi	550668
1.9 dCi	550668A
1.9 dCi	550740A
1.9 dCi	550756
1.9 dCi	550756A
1.9 dCI	550844A
1.9 dCi	550949
1.9 dCi	550949A
1.9 dCi	550996
1.9 dCi	551197A
1.9 dCi	551199A
1.9 dCi	551295
1.9 dCi	551603A
2.0	550051
2.0	550051A
2.0	550086A
2.0	550537
2.0	550537A
2.0	550568
2.0	550646A
2.0	550663
2.0	550663A
2.0	550708
2.0 16V	550044A
2.0 16V	550047
2.0 16V	550047A
2.0 16V	550051
2.0 16V	550051A
2.0 16V	550086A
2.0 16V	550386A
2.0 16V	550537
2.0 16V	550537A
2.0 16V	550568
2.0 16V	550646A
2.0 16V	550663
2.0 16V	550663A
2.0 16V	550708
2.0 16V	550740A
2.0 16V	550757
2.0 16V	551196
2.0 16V	551196A
2.0 16V	551197A
2.0 16V	551199A
2.0 16V	551295
2.0 16V IDE	550044A
2.0 16V IDE	550047
2.0 16V IDE	550047A
2.0 16V IDE	550051
2.0 16V IDE	550051A
2.0 16V IDE	550072A
2.0 16V IDE	550086A
2.0 16V IDE	550386A
2.0 16V IDE	550537
2.0 16V IDE	550537A
2.0 16V IDE	550663
2.0 16V IDE	550663A
2.0 16V IDE	550843A
2.0 16V IDE	551197A
2.0 16V IDE	551295
2.0 16V Turbo	550044A
2.0 16V Turbo	550051
2.0 16V Turbo	550051A
2.0 16V Turbo	550086A
2.0 16V Turbo	550386A
2.0 16V Turbo	550568
2.0 16V Turbo	550740A
2.0 16V Turbo	550757
2.0 16V Turbo	551196
2.0 16V Turbo	551196A
2.0 16V Turbo	551295
2.0 dCi	550046
2.0 dCi	550046A
2.0 dCi	550086A
2.0 dCi	550763
2.0 dCi	550806
2.0 dCi	550998
2.0 dCi	551295
2.2 dCi	550020
2.2 dCi	550020A
2.2 dCi	550051
2.2 dCi	550051A
2.2 dCi	550086A
2.2 dCi	550756
2.2 dCi	550756A
2.2 dCi	550914
2.2 dCi	550949
2.2 dCi	550949A
2.2 dCi	551286
2.2 dCi	551295
2.2 dCi	551604A
3.0 V6 24V	550051
3.0 V6 24V	550051A
3.0 V6 24V	550086A
3.0 V6 24V	550118
3.0 V6 24V	550176
3.0 V6 24V	550176A
3.0 V6 24V	550425A
3.0 V6 24V	551203
3.0 V6 24V	551295

LAGUNA III (BT0/1)

1.5 dCi	550044A
1.5 dCi	550086A
1.5 dCi	550631
1.5 dCi	550631A
1.5 dCi	550756

Original equipment numbers and pictures in this catalogue are used for reference purposes only.

ERA S.r.l. Via F. Santi, 15 - 10024 Moncalieri (TO) Italy - Tel. +39 011.6891511 - Fax +39 011.6472862 - italia@eraspares.it - www.eraspares.it

Applicazioni veicolari - Vehicles applications

1.5 dCi	550756A
1.5 dCi	550897
1.5 dCi	550897A
1.5 dCi	550977
1.5 dCi	551173A
1.5 dCi	551337
1.6 16V	550044A
1.6 16V	550086A
1.6 16V	550386A
1.6 16V	550518A
1.6 16V	550663
1.6 16V	550663A
1.6 16V	550897
1.6 16V	550897A
2.0 16V	550086A
2.0 16V	550611
2.0 16V	551408
2.0 16V	551408A
2.0 16V Hi-Flex	550086A
2.0 16V Hi-Flex	550386A
2.0 16V Hi-Flex	550611
2.0 16V Hi-Flex	551408
2.0 16V Hi-Flex	551408A
2.0 16V Turbo	550044A
2.0 16V Turbo	550386A
2.0 16V Turbo	550568
2.0 16V Turbo	550740A
2.0 16V Turbo	550757
2.0 dCi	550046
2.0 dCi	550046A
2.0 dCi	550086A
2.0 dCi	550756
2.0 dCi	550756A
2.0 dCi	550763
2.0 dCi	550806
2.0 dCi	550998
2.0 dCi	551337
2.0 dCi GT	550046
2.0 dCi GT	550046A
2.0 dCi GT	550086A
2.0 dCi GT	550763
2.0 dCi GT	550806
2.0 dCi GT	550998
2.0 dCi GT	551337
2.0 GT	550044A
2.0 GT	550386A
2.0 GT	550568
2.0 GT	550757
3.0 dCi	550046
3.0 dCi	550046A
3.0 dCi	550631
3.0 dCi	550631A
3.0 dCi	550806
3.0 dCi	550977

LAGUNA III Sportour (KT0/1)

1.5 dCi	550044A
1.5 dCi	550086A
1.5 dCi	550631
1.5 dCi	550631A
1.5 dCi	550756
1.5 dCi	550756A
1.5 dCi	550897
1.5 dCi	550897A
1.5 dCi	550977
1.5 dCi	551173A
1.5 dCi	551337
1.6 16V	550044A
1.6 16V	550086A
1.6 16V	550386A
1.6 16V	550518A
1.6 16V	550663
1.6 16V	550663A
1.6 16V	550897
1.6 16V	550897A
2.0 16V	550086A
2.0 16V	550611
2.0 16V	551408
2.0 16V	551408A
2.0 16V Hi-Flex	550086A
2.0 16V Hi-Flex	550386A
2.0 16V Hi-Flex	550611
2.0 16V Hi-Flex	551408
2.0 16V Hi-Flex	551408A
2.0 16V Turbo	550044A
2.0 16V Turbo	550386A
2.0 16V Turbo	550568
2.0 16V Turbo	550740A
2.0 16V Turbo	550757
2.0 dCi	550046
2.0 dCi	550046A
2.0 dCi	550086A
2.0 dCi	550756
2.0 dCi	550756A
2.0 dCi	550763
2.0 dCi	550806
2.0 dCi	550998
2.0 dCi	551337
2.0 dCi GT	550046
2.0 dCi GT	550046A
2.0 dCi GT	550086A
2.0 dCi GT	550763
2.0 dCi GT	550806
2.0 dCi GT	550998
2.0 dCi GT	551337
2.0 GT	550044A
2.0 GT	550386A
2.0 GT	550568
2.0 GT	550757
3.0 dCi	550046
3.0 dCi	550046A
3.0 dCi	550631
3.0 dCi	550631A
3.0 dCi	550806
3.0 dCi	550977

LATITUDE (L70_)

1.5 dCi	550044A
1.5 dCi	550756
1.5 dCi	550756A
1.5 dCi	550897
1.5 dCi	550897A
1.5 dCi	550913
2.0 16V	550086A
2.0 16V	551408
2.0 16V	551408A
2.0 dCi 150	550046
2.0 dCi 150	550046A
2.0 dCi 150	550806
2.0 dCi 150	550998
2.0 dCi 175	550046
2.0 dCi 175	550046A
2.0 dCi 175	550806
2.0 dCi 175	550998
3.0 dCi 240	550046
3.0 dCi 240	550046A
3.0 dCi 240	550806

LOGAN EXPRESS (US_)

1.5 dCi	550173A
1.5 dCi	551294A
1.6	550024A
1.6	551294A

LOGAN I (LS_)

1.4	550024A
1.4	550044A
1.4	550086A
1.4	550386A
1.4	550467
1.4	550467A
1.4	550626A
1.4	550663
1.4	550663A
1.4	550841A
1.4	551294A
1.5 dCi	550044A
1.5 dCi	550086A
1.5 dCi	550173A
1.5 dCi	550386A
1.5 dCi	550409
1.5 dCi	550631
1.5 dCi	550631A
1.5 dCi	550844A
1.5 dCi	550897
1.5 dCi	550897A
1.5 dCi	551173A
1.5 dCi	551294A
1.5 dCi	551319
1.6	550024A
1.6	550044A
1.6	550086A
1.6	550150A
1.6	550386A
1.6	550467
1.6	550467A
1.6	550537
1.6	550537A
1.6	550616A
1.6	550626A
1.6	550663
1.6	550663A
1.6	550841A
1.6	550843A
1.6	551294A
1.6 Flex	551294A

LOGAN I Station wagon (KS_)

1.4	550024A
1.4	550044A
1.4	550086A
1.4	550386A
1.4	550467
1.4	550467A
1.4	550626A
1.4	550663
1.4	550663A
1.4	550841A
1.4	551294A
1.5 dCi	550044A
1.5 dCi	550086A
1.5 dCi	550173A
1.5 dCi	550386A
1.5 dCi	550409
1.5 dCi	550631
1.5 dCi	550631A
1.5 dCi	550897
1.5 dCi	550897A
1.5 dCi	551173A
1.5 dCi	551294A
1.6	550024A
1.6	550044A
1.6	550086A
1.6	550150A
1.6	550386A
1.6	550467
1.6	550467A
1.6	550537
1.6	550537A
1.6	550616A
1.6	550626A
1.6	550663
1.6	550663A
1.6	550841A
1.6	550843A
1.6	551197A
1.6	551199A
1.6	551294A

Original equipment numbers and pictures in this catalogue are used for reference purposes only.

ERA S.r.l. Via F. Santi, 15 - 10024 Moncalieri (TO) Italy - Tel. +39 011.6891511 - Fax +39 011.6472862 - italia@eraspares.it - www.eraspares.it

Applicazioni veicolari - Vehicles applications

LOGAN/STEPWAY II (L8_)	
1.2	550086A
1.2	550386A

MASTER I Autobus (T__)	
30 2,2	550044A
30 2,2	550140A

MASTER I Furgonato (T__)	
28-35 2,5 TD	550071
28-35 2,5 TD	550071A

MASTER I Pianale piatto/Telaio (P__)	
2.2	550044A
2.5 DT	550071
2.5 DT	550071A

MASTER II Autobus (JD)	
1.9 dCi 80	550020
1.9 dCi 80	550020A
1.9 dCi 80	550139A
1.9 dCi 80	550740A
1.9 dCi 80	551200
1.9 dCi 80	551603A
1.9 dTI	550020
1.9 dTI	550020A
1.9 dTI	550139A
2.2 dCI 90	550020
2.2 dCI 90	550020A
2.2 dCI 90	551200
2.2 dCI 90	551286
2.2 dCI 90	551297
2.2 dCI 90	551603A
2.2 dCI 90	551604A
2.5 D	550708
2.5 D	551297
2.5 dCi	550020
2.5 dCi	550020A
2.5 dCi	550086A
2.5 dCi	550756
2.5 dCi	550756A
2.5 dCi	551198
2.5 dCi	551200
2.5 dCi	551286
2.5 dCi	551297
2.5 dCi 100	550020
2.5 dCi 100	550020A
2.5 dCi 100	550086A
2.5 dCi 100	551200
2.5 dCi 100	551286
2.5 dCi 100	551297
2.5 dCi 100	551604A
2.5 dCi 120	550020
2.5 dCi 120	550020A
2.5 dCi 120	550086A
2.5 dCi 120	551198
2.5 dCi 120	551200
2.5 dCi 120	551286
2.5 dCi 120	551297
2.5 dCi 120	551603A
2.5 dCi 120	551604A
2.8 dTI	550708
2.8 dTI	551297
3.0 dCi 140	550020
3.0 dCi 140	550020A
3.0 dCi 140	550949
3.0 dCi 140	550949A
3.0 dCi 140	551286
3.0 dCi 140	551297

MASTER II Furgonato (FD)	
1.9 dCi 80	550020
1.9 dCi 80	550020A
1.9 dCi 80	550139A
1.9 dCi 80	550740A
1.9 dCi 80	551200
1.9 dCi 80	551603A
1.9 dTI	550020
1.9 dTI	550020A
1.9 dTI	550139A
2.2 dCI 90	550020
2.2 dCI 90	550020A
2.2 dCI 90	551200
2.2 dCI 90	551286
2.2 dCI 90	551297
2.2 dCI 90	551603A
2.2 dCI 90	551604A
2.5 D	550708
2.5 D	551297
2.5 dCi	550020
2.5 dCi	550020A
2.5 dCi	550086A
2.5 dCi	550756
2.5 dCi	550756A
2.5 dCi	551198
2.5 dCi	551200
2.5 dCi	551286
2.5 dCi	551297
2.5 dCi 100	550020
2.5 dCi 100	550020A
2.5 dCi 100	550086A
2.5 dCi 100	551200
2.5 dCi 100	551286
2.5 dCi 100	551297
2.5 dCi 100	551604A
2.5 dCi 120	550020
2.5 dCi 120	550020A
2.5 dCi 120	550086A
2.5 dCi 120	551198
2.5 dCi 120	551200
2.5 dCi 120	551286
2.5 dCi 120	551297
2.5 dCi 120	551603A
2.5 dCi 120	551604A
2.8 dTI	550708
2.8 dTI	551297
3.0 dCi 140	550949
3.0 dCi 140	550949A
3.0 dCi 140	551297

MASTER II Pianale piatto/Telaio (ED/HD/UD)	
2.2 dCI 90	550020
2.2 dCI 90	550020A
2.2 dCI 90	551200
2.2 dCI 90	551286
2.2 dCI 90	551297
2.2 dCI 90	551603A
2.2 dCI 90	551604A
2.5 D	550708
2.5 D	551297
2.5 dCi	550020
2.5 dCi	550020A
2.5 dCi	550086A
2.5 dCi	550756
2.5 dCi	550756A
2.5 dCi	551198
2.5 dCi	551200
2.5 dCi	551286
2.5 dCi	551297
2.5 dCi 100	550020
2.5 dCi 100	550020A
2.5 dCi 100	550086A
2.5 dCi 100	551200
2.5 dCi 100	551286
2.5 dCi 100	551297
2.5 dCi 100	551604A
2.5 dCi 120	550020
2.5 dCi 120	550020A
2.5 dCi 120	550086A
2.5 dCi 120	551198
2.5 dCi 120	551200
2.5 dCi 120	551286
2.5 dCi 120	551297
2.5 dCi 120	551603A
2.5 dCi 120	551604A
2.8 dTI	550708
2.8 dTI	551297
3.0 dCi 140	550949
3.0 dCi 140	550949A
3.0 dCi 140	551297

MASTER III Autobus (JV)	
2.3 dCi	550046
2.3 dCi	550046A
2.3 dCi	550386A
2.3 dCi	551053
2.3 dCi	551054
2.3 dCi	551198
2.3 dCi	551337
2.3 dCi 100 FWD	550046
2.3 dCi 100 FWD	550046A
2.3 dCi 100 FWD	550763
2.3 dCi 100 FWD	550806
2.3 dCi 100 FWD	550977
2.3 dCi 100 FWD	551053
2.3 dCi 100 FWD	551054
2.3 dCi 100 FWD	551198
2.3 dCi 125 FWD	550046
2.3 dCi 125 FWD	550046A
2.3 dCi 125 FWD	550763
2.3 dCi 125 FWD	550806
2.3 dCi 125 FWD	550977
2.3 dCi 125 FWD	551053
2.3 dCi 125 FWD	551054
2.3 dCi 125 FWD	551198
2.3 dCi 125 FWD	551337
2.3 dCi 150	550046
2.3 dCi 150	550046A
2.3 dCi 150	550386A
2.3 dCi 150	550806
2.3 dCi 150	551053
2.3 dCi 150	551054
2.3 dCi 150	551198
2.3 dCi 150	551337
2.3 dCi 170 FWD	550386A
2.3 dCi 170 FWD	550806
2.3 dCi 170 FWD	551062
2.3 dCi FWD	550046
2.3 dCi FWD	550046A
2.3 dCi FWD	550386A
2.3 dCi FWD	550763
2.3 dCi FWD	550806
2.3 dCi FWD	550977
2.3 dCi FWD	551053
2.3 dCi FWD	551054
2.3 dCi FWD	551198
2.3 dCi FWD	551337

MASTER III Furgonato (FV)	
2.3 dCi	550046
2.3 dCi	550046A
2.3 dCi	550386A
2.3 dCi	551053
2.3 dCi	551054
2.3 dCi	551198
2.3 dCi	551337
2.3 dCi [RWD]	550046
2.3 dCi [RWD]	550046A
2.3 dCi [RWD]	550763
2.3 dCi [RWD]	550806
2.3 dCi [RWD]	551053
2.3 dCi [RWD]	551054
2.3 dCi [RWD]	551198
2.3 dCi [RWD]	551337
2.3 dCi 130 [FWD]	551062
2.3 dCi 130 [RWD]	550386A
2.3 dCi 130 [RWD]	551062
2.3 dCi 170 FWD	550386A

Original equipment numbers and pictures in this catalogue are used for reference purposes only.

ERA S.r.l. Via F. Santi, 15 - 10024 Moncalieri (TO) Italy - Tel. +39 011.6891511 - Fax +39 011.6472862 - italia@eraspares.it - www.eraspares.it

Applicazioni veicolari - Vehicles applications

2.3 dCi 170 FWD	551062
2.3 dCi FWD	550046
2.3 dCi FWD	550046A
2.3 dCi FWD	550386A
2.3 dCi FWD	550763
2.3 dCi FWD	550806
2.3 dCi FWD	550977
2.3 dCi FWD	551053
2.3 dCi FWD	551054
2.3 dCi FWD	551198
2.3 dCi FWD	551337

MASTER III Pianale piatto/Telaio (EV, HV, UV)

2.3 dCi	550046
2.3 dCi	550046A
2.3 dCi	550386A
2.3 dCi	551053
2.3 dCi	551054
2.3 dCi	551198
2.3 dCi	551337
2.3 dCi [RWD]	550046
2.3 dCi [RWD]	550046A
2.3 dCi [RWD]	550386A
2.3 dCi [RWD]	550763
2.3 dCi [RWD]	550806
2.3 dCi [RWD]	551053
2.3 dCi [RWD]	551054
2.3 dCi [RWD]	551198
2.3 dCi [RWD]	551337
2.3 dCi 130 [FWD]	551062
2.3 dCi 130 RWD	550386A
2.3 dCi 135 FWD	550386A
2.3 dCi 135 FWD	551198
2.3 dCi 165 FWD	550386A
2.3 dCi 165 FWD	551198
2.3 dCi 170 [FWD]	550386A
2.3 dCi 170 [FWD]	551062
2.3 dCi FWD	550046
2.3 dCi FWD	550046A
2.3 dCi FWD	550763
2.3 dCi FWD	550806
2.3 dCi FWD	550977
2.3 dCi FWD	551053
2.3 dCi FWD	551054
2.3 dCi FWD	551198
2.3 dCi FWD	551337

MEGANE CC (EZ0/1_)

1.2 TCe	550734
1.2 TCe	550734A
1.2 TCe	550756
1.2 TCe	550756A
1.2 TCe	550897
1.2 TCe	550897A
1.2 TCe	551450
1.4 TCe	550632
1.4 TCe	550734
1.4 TCe	550734A
1.4 TCe	550756
1.4 TCe	550756A
1.4 TCe	551450
1.5 dCi	550044A
1.5 dCi	550631
1.5 dCi	550631A
1.5 dCi	550756
1.5 dCi	550756A
1.5 dCi	550897
1.5 dCi	550897A
1.5 dCi	550913
1.5 dCi	550915
1.5 dCi	550977
1.5 dCi	551337
1.6 16V	550044A
1.6 16V	550086A
1.6 16V	550386A
1.6 16V	550518A
1.6 16V	550663
1.6 16V	550663A
1.6 16V	550897
1.6 16V	550897A
1.6 dCi	550631
1.6 dCi	550631A
1.6 dCi	550897
1.6 dCi	550897A
1.6 dCi	550913
1.6 dCi	551019
1.6 dCi	551019A
1.6 dCi	551337
1.6 dCi	551448
1.9 dCi	550046
1.9 dCi	550046A
1.9 dCi	550631
1.9 dCi	550631A
1.9 dCi	550806
1.9 dCi	550996
2.0 CVT	550386A
2.0 CVT	550611
2.0 CVT	551408
2.0 CVT	551408A
2.0 CVT	551461A
2.0 dCi	550046
2.0 dCi	550046A
2.0 dCi	550763
2.0 dCi	550806
2.0 dCi	551053
2.0 TCe	550386A
2.0 TCe	550568
2.0 TCe	550756
2.0 TCe	550756A
2.0 TCe	550897
2.0 TCe	550897A
2.0 Turbo	550568
2.0 Turbo	550756
2.0 Turbo	550756A

MEGANE I (BA0/1_)

1.4 16V	550044A
1.4 16V	550051
1.4 16V	550051A
1.4 16V	550066
1.4 16V	550066A
1.4 16V	550086A
1.4 16V	550150A
1.4 16V	550386A
1.4 16V	550537
1.4 16V	550537A
1.4 16V	550646A
1.4 16V	550663
1.4 16V	550663A
1.4 16V	550757
1.4 16V	550842A
1.4 16V	551197A
1.4 16V	551199A
1.4 e	550024A
1.4 e	550044A
1.4 e	550051
1.4 e	550051A
1.4 e	550086A
1.4 e	550140A
1.4 e	550141A
1.4 e	550224A
1.4 e	550386A
1.4 e	550537
1.4 e	550537A
1.4 e	550663
1.4 e	550663A
1.4 e	550757
1.4 e	550841A
1.4 e	551197A
1.4 e	551199A
1.4 Eco	550024A
1.4 Eco	550044A
1.4 Eco	550051
1.4 Eco	550051A
1.4 Eco	550140A
1.4 Eco	550537
1.4 Eco	550537A
1.4 Eco	551197A
1.4 Eco	551199A
1.6	550224A
1.6	550537
1.6	550537A
1.6	550663
1.6	550663A
1.6 16V	550024A
1.6 16V	550044A
1.6 16V	550047
1.6 16V	550047A
1.6 16V	550051
1.6 16V	550051A
1.6 16V	550066
1.6 16V	550066A
1.6 16V	550072A
1.6 16V	550079
1.6 16V	550079A
1.6 16V	550086A
1.6 16V	550150A
1.6 16V	550377
1.6 16V	550377A
1.6 16V	550386A
1.6 16V	550537
1.6 16V	550537A
1.6 16V	550646A
1.6 16V	550663
1.6 16V	550663A
1.6 16V	550757
1.6 16V	550841A
1.6 16V	550842A
1.6 16V	550843A
1.6 16V	551197A
1.6 16V	551199A
1.6 e	550023A
1.6 e	550024A
1.6 e	550044A
1.6 e	550051
1.6 e	550051A
1.6 e	550066
1.6 e	550066A
1.6 e	550072A
1.6 e	550075
1.6 e	550079
1.6 e	550079A
1.6 e	550140A
1.6 e	550378
1.6 e	550378A
1.6 e	550536A
1.6 e	550537
1.6 e	550537A
1.6 e	550841A
1.6 e	550842A
1.6 e	550843A
1.6 e	551197A
1.6 e	551199A
1.6 i	550023A
1.6 i	550024A
1.6 i	550044A
1.6 i	550051
1.6 i	550051A
1.6 i	550140A
1.6 i	550537
1.6 i	550537A
1.6 i	550841A
1.6 i	551197A
1.6 i	551199A
1.6 LPG	550023A
1.6 LPG	550024A
1.6 LPG	550044A
1.6 LPG	550051

Original equipment numbers and pictures in this catalogue are used for reference purposes only.

ERA S.r.l. Via F. Santi, 15 - 10024 Moncalieri (TO) Italy - Tel. +39 011.6891511 - Fax +39 011.6472862 - italia@eraspares.it - www.eraspares.it

Applicazioni veicolari - Vehicles applications

1.6 LPG	550051A
1.6 LPG	550066
1.6 LPG	550066A
1.6 LPG	550072A
1.6 LPG	550075
1.6 LPG	550079
1.6 LPG	550079A
1.6 LPG	550086A
1.6 LPG	550150A
1.6 LPG	550377
1.6 LPG	550377A
1.6 LPG	550378
1.6 LPG	550378A
1.6 LPG	550536A
1.6 LPG	550537
1.6 LPG	550537A
1.6 LPG	550646A
1.6 LPG	550663
1.6 LPG	550663A
1.6 LPG	550757
1.6 LPG	550841A
1.6 LPG	550842A
1.6 LPG	550843A
1.8 16V	550044A
1.8 16V	550051
1.8 16V	550051A
1.8 16V	550072A
1.8 16V	550079
1.8 16V	550079A
1.8 16V	550086A
1.8 16V	550150A
1.8 16V	550377
1.8 16V	550377A
1.8 16V	550386A
1.8 16V	550537
1.8 16V	550537A
1.8 16V	550663
1.8 16V	550663A
1.8 16V	550843A
1.8 16V	551197A
1.8 16V	551199A
1.9 D	550021A
1.9 D	550024A
1.9 D	550377
1.9 D	550377A
1.9 D	550841A
1.9 D Eco	550058A
1.9 D Eco	551197A
1.9 D Eco	551199A
1.9 dCi	550020
1.9 dCi	550020A
1.9 dCi	550047
1.9 dCi	550047A
1.9 dCi	550051
1.9 DCi	550051A
1.9 dCi	550058A
1.9 DCi	550066
1.9 dCi	550066A
1.9 dCi	550173A
1.9 DCi	550377
1.9 DCi	550377A
1.9 dCi	550536A
1.9 DCi	550842A
1.9 DCi	550844A
1.9 dCi	551195A
1.9 dCi	551197A
1.9 dCi	551199A
1.9 dCi	551603A
1.9 dT	550021A
1.9 dT	550024A
1.9 dT	550377
1.9 dT	550377A
1.9 dT	550386A
1.9 dT	550841A
1.9 dT	551197A
1.9 dT	551199A

1.9 dTi	550020
1.9 dTi	550020A
1.9 dTi	550024A
1.9 dTi	550047
1.9 dTi	550047A
1.9 dTi	550051
1.9 dTi	550051A
1.9 dTi	550058A
1.9 dTi	550066
1.9 dTi	550066A
1.9 dTi	550377
1.9 dTi	550377A
1.9 dTi	550386A
1.9 dTi	550536A
1.9 dTi	550625
1.9 dTi	550841A
1.9 dTi	550842A
1.9 dTi	550844A
1.9 dTi	551195A
1.9 dTi	551197A
1.9 dTi	551199A
1.9 TDI	550021A
1.9 TDI	550024A
1.9 TDI	550377
1.9 TDI	550377A
1.9 TDI	550625
1.9 TDI	550841A
1.9 TDI	551197A
1.9 TDI	551199A
2.0 16V	550021A
2.0 16V	550066
2.0 16V	550066A
2.0 16V	550140A
2.0 16V	550150A
2.0 16V	550377
2.0 16V	550377A
2.0 16V	550536A
2.0 16V	550777A
2.0 16V	550842A
2.0 16V	551197A
2.0 16V	551199A
2.0 i	550021A
2.0 i	550024A
2.0 i	550044A
2.0 i	550047
2.0 i	550047A
2.0 i	550051
2.0 i	550051A
2.0 i	550066
2.0 i	550066A
2.0 i	550072A
2.0 i	550140A
2.0 i	550377
2.0 i	550377A
2.0 i	550378
2.0 i	550378A
2.0 i	550511A
2.0 i	550536A
2.0 i	550841A
2.0 i	550842A
2.0 i	550843A
2.0 i	551197A
2.0 i	551199A
2.0 i	551482A

MEGANE I Cabriolet (EA0/1_)

1.4 16V	550044A
1.4 16V	550051
1.4 16V	550051A
1.4 16V	550066
1.4 16V	550066A
1.4 16V	550086A
1.4 16V	550150A
1.4 16V	550386A
1.4 16V	550537
1.4 16V	550537A

1.4 16V	550646A
1.4 16V	550663
1.4 16V	550663A
1.4 16V	550757
1.4 16V	550842A
1.4 16V	551197A
1.4 16V	551199A
1.6 16V	550024A
1.6 16V	550044A
1.6 16V	550047
1.6 16V	550047A
1.6 16V	550051
1.6 16V	550051A
1.6 16V	550066
1.6 16V	550066A
1.6 16V	550072A
1.6 16V	550079
1.6 16V	550079A
1.6 16V	550086A
1.6 16V	550150A
1.6 16V	550377
1.6 16V	550377A
1.6 16V	550386A
1.6 16V	550537
1.6 16V	550537A
1.6 16V	550646A
1.6 16V	550663
1.6 16V	550663A
1.6 16V	550757
1.6 16V	550841A
1.6 16V	550842A
1.6 16V	550843A
1.6 16V	551197A
1.6 16V	551199A
1.6 e	550023A
1.6 e	550024A
1.6 e	550044A
1.6 e	550051
1.6 e	550051A
1.6 e	550066
1.6 e	550066A
1.6 e	550072A
1.6 e	550075
1.6 e	550079
1.6 e	550079A
1.6 e	550140A
1.6 e	550378
1.6 e	550378A
1.6 e	550536A
1.6 e	550537
1.6 e	550537A
1.6 e	550841A
1.6 e	550842A
1.6 e	550843A
2.0	550021A
2.0	550024A
2.0	550044A
2.0	550047
2.0	550047A
2.0	550051
2.0	550051A
2.0	550066
2.0	550066A
2.0	550072A
2.0	550140A
2.0	550377
2.0	550377A
2.0	550378
2.0	550378A
2.0	550536A
2.0	550841A
2.0	550842A
2.0	550843A
2.0	551197A
2.0 16V	550021A
2.0 16V	550044A

Original equipment numbers and pictures in this catalogue are used for reference purposes only.

ERA S.r.l. Via F. Santi, 15 - 10024 Moncalieri (TO) Italy - Tel. +39 011.6891511 - Fax +39 011.6472862 - italia@eraspares.it - www.eraspares.it

Applicazioni veicolari - Vehicles applications

2.0 16V	550051
2.0 16V	550051A
2.0 16V	550066
2.0 16V	550066A
2.0 16V	550086A
2.0 16V	550140A
2.0 16V	550150A
2.0 16V	550377
2.0 16V	550377A
2.0 16V	550386A
2.0 16V	550536A
2.0 16V	550537
2.0 16V	550537A
2.0 16V	550568
2.0 16V	550663
2.0 16V	550663A
2.0 16V	550740A
2.0 16V	550777A
2.0 16V	550842A
2.0 16V	551196
2.0 16V	551196A
2.0 16V	551197A
2.0 16V	551199A
2.0 16V IDE	550044A
2.0 16V IDE	550051
2.0 16V IDE	550051A
2.0 16V IDE	550066
2.0 16V IDE	550066A
2.0 16V IDE	550086A
2.0 16V IDE	550150A
2.0 16V IDE	550377
2.0 16V IDE	550377A
2.0 16V IDE	550386A
2.0 16V IDE	550537
2.0 16V IDE	550537A
2.0 16V IDE	550663
2.0 16V IDE	550663A
2.0 16V IDE	550842A
2.0 i	550021A
2.0 i	550044A
2.0 i	550047
2.0 i	550047A
2.0 i	550051
2.0 i	550051A
2.0 i	550072A
2.0 i	550140A
2.0 i	550377
2.0 i	550377A
2.0 i	550386A
2.0 i	550537
2.0 i	550537A
2.0 i	551197A
2.0 i	551199A
2.0 i	551482A

MEGANE I Classic (LA0/1_)

1.4	550024A
1.4	550044A
1.4	550051
1.4	550051A
1.4	550086A
1.4	550140A
1.4	550141A
1.4	550224A
1.4	550386A
1.4	550537
1.4	550537A
1.4	550663
1.4	550663A
1.4	550757
1.4	550841A
1.4 16V	550044A
1.4 16V	550051
1.4 16V	550051A
1.4 16V	550066
1.4 16V	550066A
1.4 16V	550086A
1.4 16V	550150A
1.4 16V	550386A
1.4 16V	550537
1.4 16V	550537A
1.4 16V	550646A
1.4 16V	550663
1.4 16V	550663A
1.4 16V	550757
1.4 16V	550842A
1.4 16V	551197A
1.4 16V	551199A
1.6	550224A
1.6	550537
1.6	550537A
1.6	550663
1.6	550663A
1.6 16V	550024A
1.6 16V	550044A
1.6 16V	550047
1.6 16V	550047A
1.6 16V	550051
1.6 16V	550051A
1.6 16V	550066
1.6 16V	550066A
1.6 16V	550072A
1.6 16V	550079
1.6 16V	550079A
1.6 16V	550086A
1.6 16V	550150A
1.6 16V	550377
1.6 16V	550377A
1.6 16V	550386A
1.6 16V	550537
1.6 16V	550537A
1.6 16V	550646A
1.6 16V	550663
1.6 16V	550663A
1.6 16V	550757
1.6 16V	550841A
1.6 16V	550842A
1.6 16V	550843A
1.6 16V	551197A
1.6 16V	551199A
1.6 e	550023A
1.6 e	550024A
1.6 e	550044A
1.6 e	550051
1.6 e	550051A
1.6 e	550066
1.6 e	550066A
1.6 e	550072A
1.6 e	550075
1.6 e	550079
1.6 e	550079A
1.6 e	550140A
1.6 e	550378
1.6 e	550378A
1.6 e	550536A
1.6 e	550537
1.6 e	550537A
1.6 e	550841A
1.6 e	550842A
1.6 e	550843A
1.6 i	550023A
1.6 i	550024A
1.6 i	550044A
1.6 i	550051
1.6 i	550051A
1.6 i	550140A
1.6 i	550537
1.6 i	550537A
1.6 i	550841A
1.8 16V	550044A
1.8 16V	550051
1.8 16V	550051A
1.8 16V	550072A
1.8 16V	550079
1.8 16V	550079A
1.8 16V	550086A
1.8 16V	550150A
1.8 16V	550377
1.8 16V	550377A
1.8 16V	550386A
1.8 16V	550537
1.8 16V	550537A
1.8 16V	550663
1.8 16V	550663A
1.8 16V	550843A
1.8 16V	551199A
1.9 D	550058A
1.9 D	550386A
1.9 D	550844A
1.9 D	551199A
1.9 dCi	550020
1.9 dCi	550020A
1.9 dCi	550047
1.9 dCi	550047A
1.9 dCi	550051
1.9 dCi	550051A
1.9 dCi	550058A
1.9 dCi	550066
1.9 dCi	550066A
1.9 dCi	550173A
1.9 dCi	550377
1.9 dCi	550377A
1.9 dCi	550536A
1.9 dCi	550740A
1.9 dCi	550842A
1.9 dCi	550844A
1.9 dCi	551195A
1.9 dCi	551197A
1.9 dCi	551199A
1.9 dCi	551603A
1.9 dT	550021A
1.9 dT	550024A
1.9 dT	550051
1.9 dT	550051A
1.9 dT	550377
1.9 dT	550377A
1.9 dT	550841A
1.9 dT	551197A
1.9 dTi	550020
1.9 dTi	550020A
1.9 dTi	550024A
1.9 dTi	550047
1.9 dTi	550047A
1.9 dTi	550051
1.9 dTi	550051A
1.9 dTi	550058A
1.9 dTi	550066
1.9 dTi	550066A
1.9 dTi	550377
1.9 dTi	550377A
1.9 dTi	550536A
1.9 dTi	550625
1.9 dTi	550841A
1.9 dTi	550842A
1.9 dTi	550844A
1.9 dTi	551195A
1.9 dTi	551197A
1.9 dTi	551199A
1.9 TDI	550021A
1.9 TDI	550024A
1.9 TDI	550377
1.9 TDI	550377A
1.9 TDI	550625
1.9 TDI	550841A
1.9 TDI	551195A
1.9 TDI	551197A
1.9 TDI	551199A
2.0 i	550021A

Original equipment numbers and pictures in this catalogue are used for reference purposes only.

ERA S.r.l. Via F. Santi, 15 - 10024 Moncalieri (TO) Italy - Tel. +39 011.6891511 - Fax +39 011.6472862 - italia@eraspares.it - www.eraspares.it

Applicazioni veicolari - Vehicles applications

2.0 i	550024A
2.0 i	550044A
2.0 i	550047
2.0 i	550047A
2.0 i	550051
2.0 i	550051A
2.0 i	550066
2.0 i	550066A
2.0 i	550072A
2.0 i	550140A
2.0 i	550377
2.0 i	550377A
2.0 i	550378
2.0 i	550378A
2.0 i	550536A
2.0 i	550841A
2.0 i	550842A
2.0 i	550843A
2.0 i	551197A
2.0 i	551199A
2.0 i	551482A

MEGANE I Coach (DA0/1_)

1.4 16V	550044A
1.4 16V	550051
1.4 16V	550051A
1.4 16V	550066
1.4 16V	550066A
1.4 16V	550086A
1.4 16V	550150A
1.4 16V	550386A
1.4 16V	550537
1.4 16V	550537A
1.4 16V	550646A
1.4 16V	550663
1.4 16V	550663A
1.4 16V	550757
1.4 16V	550842A
1.4 16V	551197A
1.6 16V	550024A
1.6 16V	550044A
1.6 16V	550047
1.6 16V	550047A
1.6 16V	550051
1.6 16V	550051A
1.6 16V	550066
1.6 16V	550066A
1.6 16V	550072A
1.6 16V	550079
1.6 16V	550079A
1.6 16V	550086A
1.6 16V	550150A
1.6 16V	550377
1.6 16V	550377A
1.6 16V	550386A
1.6 16V	550537
1.6 16V	550537A
1.6 16V	550646A
1.6 16V	550663
1.6 16V	550663A
1.6 16V	550757
1.6 16V	550841A
1.6 16V	550842A
1.6 16V	550843A
1.6 16V	551197A
1.6 16V	551199A
1.6 e	550023A
1.6 e	550024A
1.6 e	550044A
1.6 e	550051
1.6 e	550051A
1.6 e	550066
1.6 e	550066A
1.6 e	550072A
1.6 e	550075
1.6 e	550079
1.6 e	550079A
1.6 e	550140A
1.6 e	550378
1.6 e	550378A
1.6 e	550536A
1.6 e	550537
1.6 e	550537A
1.6 e	550841A
1.6 e	550842A
1.6 e	550843A
1.9 dCi	550020
1.9 dCi	550020A
1.9 dCi	550047
1.9 dCi	550047A
1.9 dCi	550051
1.9 dCi	550051A
1.9 dCi	550058A
1.9 DCi	550066
1.9 dCi	550066A
1.9 dCi	550173A
1.9 dCi	550377
1.9 dCi	550377A
1.9 DCi	550536A
1.9 dCi	550740A
1.9 dCi	550842A
1.9 dCi	550844A
1.9 dCi	551195A
1.9 dCi	551197A
1.9 dCi	551199A
1.9 dCi	551603A
1.9 dTi	550024A
1.9 dTi	550047
1.9 dTi	550047A
1.9 dTi	550051
1.9 dTi	550051A
1.9 dTi	550058A
1.9 dTi	550066
1.9 dTi	550066A
1.9 dTi	550377
1.9 dTi	550377A
1.9 dTi	550536A
1.9 dTi	550625
1.9 dTi	550841A
1.9 dTi	550842A
1.9 dTi	550844A
1.9 dTi	551195A
1.9 dTi	551197A
1.9 dTi	551199A
2.0 16V	550021A
2.0 16V	550044A
2.0 16V	550051
2.0 16V	550051A
2.0 16V	550066
2.0 16V	550066A
2.0 16V	550086A
2.0 16V	550140A
2.0 16V	550150A
2.0 16V	550377
2.0 16V	550377A
2.0 16V	550386A
2.0 16V	550536A
2.0 16V	550537
2.0 16V	550537A
2.0 16V	550663
2.0 16V	550663A
2.0 16V	550777A
2.0 16V	550842A
2.0 16V IDE	550044A
2.0 16V IDE	550051
2.0 16V IDE	550051A
2.0 16V IDE	550066
2.0 16V IDE	550066A
2.0 16V IDE	550086A
2.0 16V IDE	550150A
2.0 16V IDE	550377
2.0 16V IDE	550377A
2.0 16V IDE	550386A
2.0 16V IDE	550537
2.0 16V IDE	550537A
2.0 16V IDE	550663
2.0 16V IDE	550663A
2.0 16V IDE	550842A
2.0 i	550021A
2.0 i	550024A
2.0 i	550044A
2.0 i	550047
2.0 i	550047A
2.0 i	550051
2.0 i	550051A
2.0 i	550066
2.0 i	550066A
2.0 i	550072A
2.0 i	550140A
2.0 i	550377
2.0 i	550377A
2.0 i	550378
2.0 i	550378A
2.0 i	550511A
2.0 i	550536A
2.0 i	550537
2.0 i	550537A
2.0 i	550841A
2.0 i	550842A
2.0 i	550843A
2.0 i	551197A
2.0 i	551199A
2.0 i	551482A

MEGANE I Grandtour (KA0/1_)

1.4 16V	550044A
1.4 16V	550051
1.4 16V	550051A
1.4 16V	550066
1.4 16V	550066A
1.4 16V	550086A
1.4 16V	550150A
1.4 16V	550386A
1.4 16V	550537
1.4 16V	550537A
1.4 16V	550646A
1.4 16V	550663
1.4 16V	550663A
1.4 16V	550757
1.4 16V	550842A
1.4 16V	551197A
1.4 16V	551199A
1.4 e	550024A
1.4 e	550044A
1.4 e	550051
1.4 e	550051A
1.4 e	550086A
1.4 e	550140A
1.4 e	550141A
1.4 e	550224A
1.4 e	550386A
1.4 e	550537
1.4 e	550537A
1.4 e	550663
1.4 e	550663A
1.4 e	550757
1.4 e	550841A
1.6 16V	550024A
1.6 16V	550044A
1.6 16V	550047
1.6 16V	550047A
1.6 16V	550051
1.6 16V	550051A
1.6 16V	550066
1.6 16V	550066A
1.6 16V	550072A
1.6 16V	550079
1.6 16V	550079A

Original equipment numbers and pictures in this catalogue are used for reference purposes only.

ERA S.r.l. Via F. Santi, 15 - 10024 Moncalieri (TO) Italy - Tel. +39 011.6891511 - Fax +39 011.6472862 - italia@eraspares.it - www.eraspares.it

Applicazioni veicolari - Vehicles applications

1.6 16V	550086A
1.6 16V	550150A
1.6 16V	550377
1.6 16V	550377A
1.6 16V	550386A
1.6 16V	550537
1.6 16V	550537A
1.6 16V	550646A
1.6 16V	550663
1.6 16V	550663A
1.6 16V	550757
1.6 16V	550841A
1.6 16V	550842A
1.6 16V	550843A
1.6 16V	551197A
1.6 16V	551199A
1.6 e	550023A
1.6 e	550024A
1.6 e	550044A
1.6 e	550051
1.6 e	550051A
1.6 e	550066
1.6 e	550066A
1.6 e	550072A
1.6 e	550075
1.6 e	550079
1.6 e	550079A
1.6 e	550140A
1.6 e	550378
1.6 e	550378A
1.6 e	550536A
1.6 e	550537
1.6 e	550537A
1.6 e	550841A
1.6 e	550842A
1.6 e	550843A
1.8 16V	550044A
1.8 16V	550051
1.8 16V	550051A
1.8 16V	550072A
1.8 16V	550079
1.8 16V	550079A
1.8 16V	550086A
1.8 16V	550150A
1.8 16V	550377
1.8 16V	550377A
1.8 16V	550386A
1.8 16V	550537
1.8 16V	550537A
1.8 16V	550663
1.8 16V	550663A
1.8 16V	550843A
1.8 16V	551197A
1.8 16V	551199A
1.9 D	550024A
1.9 D	550051
1.9 D	550051A
1.9 D	550058A
1.9 D	550386A
1.9 D	550663
1.9 D	550663A
1.9 D	550841A
1.9 D	550844A
1.9 D	551197A
1.9 D	551199A
1.9 dCi	550020
1.9 dCi	550020A
1.9 dCi	550047
1.9 dCi	550047A
1.9 dCi	550051
1.9 dCi	550051A
1.9 dCi	550058A
1.9 dCi	550066
1.9 dCi	550066A
1.9 dCi	550173A
1.9 dCi	550377

1.9 dCi	550377A
1.9 dCi	550536A
1.9 dCi	550740A
1.9 dCi	550842A
1.9 dCi	550844A
1.9 dCi	551195A
1.9 dCi	551197A
1.9 dCi	551199A
1.9 dCi	551603A
1.9 dTi	550020
1.9 dTi	550020A
1.9 dTi	550024A
1.9 dTi	550047
1.9 dTi	550047A
1.9 dTi	550051
1.9 dTi	550051A
1.9 dTi	550058A
1.9 dTi	550066
1.9 dTi	550066A
1.9 dTi	550377
1.9 dTi	550377A
1.9 dTi	550536A
1.9 dTi	550625
1.9 dTi	550841A
1.9 dTi	550842A
1.9 dTi	550844A
1.9 dTi	551195A
1.9 dTi	551197A
1.9 dTi	551199A

MEGANE I Hatchback Van (SA0/1_)

1.9 dCi	550844A

Megane I Kombi van (KA_)

1.4	550386A
1.6 BiFuel	550386A
1.8	550386A
1.9 D	550386A
1.9 D	550844A
1.9 dCi	550844A
1.9 DTI	550844A

MEGANE II (BM0/1_, CM0/1_)

1.4 16V	550044A
1.4 16V	550051
1.4 16V	550051A
1.4 16V	550086A
1.4 16V	550386A
1.4 16V	550537
1.4 16V	550537A
1.4 16V	550568
1.4 16V	550646A
1.4 16V	550663
1.4 16V	550663A
1.4 16V	551197A
1.5 dCi	550044A
1.5 dCi	550047
1.5 dCi	550047A
1.5 dCi	550058A
1.5 dCi	550086A
1.5 dCi	550386A
1.5 dCi	550409
1.5 dCi	550756
1.5 dCi	550756A
1.5 dCi	550844A
1.5 dCi	551173A
1.5 dCi	551181
1.5 dCi	551181A
1.5 dCi	551200
1.5 dCi	551319
1.6	550044A
1.6	550051
1.6	550051A
1.6	550086A
1.6	550386A
1.6	550537

1.6	550537A
1.6	550663
1.6	550663A
1.6 16V	550044A
1.6 16V	550047
1.6 16V	550047A
1.6 16V	550051
1.6 16V	550051A
1.6 16V	550072A
1.6 16V	550086A
1.6 16V	550386A
1.6 16V	550537
1.6 16V	550537A
1.6 16V	550616A
1.6 16V	550663
1.6 16V	550663A
1.6 16V	550843A
1.6 16V	551197A
1.6 16V	551199A
1.6 Flex-Fuel	550086A
1.6 Flex-Fuel	550537
1.6 Flex-Fuel	550537A
1.6 Flex-Fuel	550663
1.6 Flex-Fuel	550663A
1.9 dCi	550020
1.9 dCi	550020A
1.9 dCi	550047
1.9 dCi	550047A
1.9 dCi	550086A
1.9 dCi	550139A
1.9 dCi	550668
1.9 dCi	550668A
1.9 dCi	550756
1.9 dCi	550756A
1.9 dCi	550949
1.9 dCi	550949A
1.9 dCi	550996
1.9 dCi	551189
1.9 dCi	551189A
1.9 dCi	551197A
1.9 dCi	551603A
2.0	550044A
2.0	550386A
2.0	550568
2.0	550757
2.0 16V	550044A
2.0 16V	550047
2.0 16V	550047A
2.0 16V	550086A
2.0 16V	550377
2.0 16V	550377A
2.0 16V	550386A
2.0 16V	550537
2.0 16V	550537A
2.0 16V	550568
2.0 16V	550663
2.0 16V	550663A
2.0 16V	550740A
2.0 16V	551196
2.0 16V	551196A
2.0 16V	551197A
2.0 16V Turbo	550044A
2.0 16V Turbo	550386A
2.0 16V Turbo	550568
2.0 16V Turbo	550663
2.0 16V Turbo	550663A
2.0 16V Turbo	550757
2.0 dCi	550046
2.0 dCi	550046A
2.0 dCi	550086A
2.0 dCi	550763
2.0 dCi	550806
2.0 dCi	550998
2.0 Renault Sport	550044A
2.0 Renault Sport	550386A
2.0 Renault Sport	550568

Original equipment numbers and pictures in this catalogue are used for reference purposes only.

ERA S.r.l. Via F. Santi, 15 - 10024 Moncalieri (TO) Italy - Tel. +39 011.6891511 - Fax +39 011.6472862 - italia@eraspares.it - www.eraspares.it

Applicazioni veicolari - Vehicles applications

2.0 Renault Sport	550757

MEGANE II Cassone / Furgonato / Promiscuo (KM_)

1.5 dCi	550386A
1.5 dCi	550844A

MEGANE II Coupé-Cabriolet (EM0/1_)

1.5 dCi	550044A
1.5 dCi	550086A
1.5 dCi	550386A
1.5 dCi	550409
1.5 dCi	550756
1.5 dCi	550756A
1.5 dCi	550844A
1.5 dCi	551173A
1.6	550044A
1.6	550047
1.6	550047A
1.6	550051
1.6	550051A
1.6	550072A
1.6	550086A
1.6	550386A
1.6	550537
1.6	550537A
1.6	550616A
1.6	550663
1.6	550663A
1.6	550843A
1.6	551197A
1.6	551199A
1.6 16V	550044A
1.6 16V	550047
1.6 16V	550047A
1.6 16V	550051
1.6 16V	550051A
1.6 16V	550072A
1.6 16V	550086A
1.6 16V	550386A
1.6 16V	550537
1.6 16V	550537A
1.6 16V	550616A
1.6 16V	550663
1.6 16V	550663A
1.6 16V	550843A
1.6 16V	551197A
1.6 16V	551199A
1.9 dCi	550020
1.9 dCi	550020A
1.9 dCi	550047
1.9 dCi	550047A
1.9 dCi	550086A
1.9 dCi	550139A
1.9 dCi	550668
1.9 dCi	550668A
1.9 dCi	550756
1.9 dCi	550756A
1.9 dCi	550949
1.9 dCi	550949A
1.9 dCi	550996
1.9 dCi	551189
1.9 dCi	551189A
1.9 dCi	551197A
1.9 dCi	551603A
2.0	550044A
2.0	550047
2.0	550047A
2.0	550051
2.0	550051A
2.0	550086A
2.0	550377
2.0	550377A
2.0	550386A
2.0	550537
2.0	550537A
2.0	550568
2.0	550663
2.0	550663A
2.0	550740A
2.0	551196
2.0	551196A
2.0	551197A
2.0 16V Turbo	550044A
2.0 16V Turbo	550386A
2.0 16V Turbo	550568
2.0 16V Turbo	550663
2.0 16V Turbo	550663A
2.0 16V Turbo	550757
2.0 16V Turbo	551196
2.0 16V Turbo	551196A
2.0 dCi	550046
2.0 dCi	550046A
2.0 dCi	550086A
2.0 dCi	550763
2.0 dCi	550806
2.0 dCi	550998

MEGANE II Hatchback van (KM0/2_)

1.5 dCi	550386A
1.5 dCi	550844A

MEGANE II Station wagon (KM0/1_)

1.4	550044A
1.4	550051
1.4	550051A
1.4	550086A
1.4	550386A
1.4	550537
1.4	550537A
1.4	550568
1.4	550646A
1.4	550663
1.4	550663A
1.5 dCi	550044A
1.5 dCi	550047
1.5 dCi	550047A
1.5 dCi	550058A
1.5 dCi	550086A
1.5 dCi	550386A
1.5 dCi	550409
1.5 dCi	550756
1.5 dCi	550756A
1.5 dCi	550844A
1.5 dCi	551173A
1.5 dCi	551181
1.5 dCi	551181A
1.5 dCi	551200
1.5 dCi	551319
1.6	550044A
1.6	550047
1.6	550047A
1.6	550051
1.6	550051A
1.6	550072A
1.6	550086A
1.6	550386A
1.6	550537
1.6	550537A
1.6	550616A
1.6	550663
1.6	550663A
1.6	550843A
1.6	551197A
1.6	551199A
1.6 16V	550044A
1.6 16V	550047
1.6 16V	550047A
1.6 16V	550051
1.6 16V	550051A
1.6 16V	550072A
1.6 16V	550086A
1.6 16V	550386A
1.6 16V	550537
1.6 16V	550537A
1.6 16V	550616A
1.6 16V	550663
1.6 16V	550663A
1.6 16V	550843A
1.6 16V	551197A
1.6 16V	551199A
1.6 16V Hi-Flex	550086A
1.6 16V Hi-Flex	550386A
1.6 16V Hi-Flex	550537
1.6 16V Hi-Flex	550537A
1.6 16V Hi-Flex	550663
1.6 16V Hi-Flex	550663A
1.6 LPG 16V	550386A
1.9 dCi	550020
1.9 dCi	550020A
1.9 dCi	550044A
1.9 dCi	550047
1.9 dCi	550047A
1.9 dCi	550086A
1.9 dCi	550139A
1.9 dCi	550668
1.9 dCi	550668A
1.9 dCi	550756
1.9 dCi	550756A
1.9 dCi	550949
1.9 dCi	550949A
1.9 dCi	550996
1.9 dCi	551189
1.9 dCi	551189A
1.9 dCi	551197A
1.9 dCi	551603A
2.0	550044A
2.0	550047
2.0	550047A
2.0	550086A
2.0	550377
2.0	550377A
2.0	550386A
2.0	550537
2.0	550537A
2.0	550568
2.0	550663
2.0	550663A
2.0	550740A
2.0	551196
2.0	551196A
2.0	551197A
2.0 dCi	550044A
2.0 dCi	550046
2.0 dCi	550046A
2.0 dCi	550086A
2.0 dCi	550763
2.0 dCi	550806
2.0 dCi	550998

MEGANE II Tre volumi (LM0/1_)

1.4	550044A
1.4	550051
1.4	550051A
1.4	550086A
1.4	550386A
1.4	550537
1.4	550537A
1.4	550568
1.4	550646A
1.4	550663
1.4	550663A
1.4	551197A
1.5 dCi	550044A
1.5 dCi	550047
1.5 dCi	550047A
1.5 dCi	550058A
1.5 dCi	550086A
1.5 dCi	550386A

Original equipment numbers and pictures in this catalogue are used for reference purposes only.

ERA S.r.l. Via F. Santi, 15 - 10024 Moncalieri (TO) Italy - Tel. +39 011.6891511 - Fax +39 011.6472862 - italia@eraspares.it - www.eraspares.it

Applicazioni veicolari - Vehicles applications

1.5 dCi	550409
1.5 dCi	550756
1.5 dCi	550756A
1.5 dCi	550844A
1.5 dCi	551173A
1.5 dCi	551181
1.5 dCi	551181A
1.5 dCi	551200
1.5 dCi	551319
1.6	550044A
1.6	550047
1.6	550047A
1.6	550051
1.6	550051A
1.6	550072A
1.6	550086A
1.6	550386A
1.6	550537
1.6	550537A
1.6	550616A
1.6	550663
1.6	550663A
1.6	550843A
1.6	551197A
1.6	551199A
1.6 16V	550044A
1.6 16V	550047
1.6 16V	550047A
1.6 16V	550051
1.6 16V	550051A
1.6 16V	550086A
1.6 16V	550386A
1.6 16V	550537
1.6 16V	550537A
1.6 16V	550616A
1.6 16V	550646A
1.6 16V	550663
1.6 16V	550663A
1.6 16V	550843A
1.6 16V	551197A
1.6 16V	551199A
1.6 FLEX	550663
1.6 FLEX	550663A
1.9 dCi	550020
1.9 dCi	550020A
1.9 dCi	550044A
1.9 dCi	550047
1.9 dCi	550047A
1.9 dCi	550086A
1.9 dCi	550139A
1.9 dCi	550668
1.9 dCi	550668A
1.9 dCi	550756
1.9 dCi	550756A
1.9 dCi	550949
1.9 dCi	550949A
1.9 dCi	550996
1.9 dCi	551189
1.9 dCi	551189A
1.9 dCi	551197A
1.9 dCi	551603A
2.0	550044A
2.0	550047
2.0	550047A
2.0	550086A
2.0	550377
2.0	550377A
2.0	550386A
2.0	550537
2.0	550537A
2.0	550568
2.0	550663
2.0	550663A
2.0	550740A
2.0	551196
2.0	551196A

2.0	551197A
2.0 dCi	550046
2.0 dCi	550046A
2.0 dCi	550763
2.0 dCi	550806

MEGANE III 2 volumi /Coda spiovente (BZ0/1_, B3_)

1.2 TCe	550734
1.2 TCe	550734A
1.2 TCe	550756
1.2 TCe	550756A
1.2 TCe	550897
1.2 TCe	550897A
1.2 TCe	551450
1.4 TCe	550632
1.4 TCe	550734
1.4 TCe	550734A
1.4 TCe	550756
1.4 TCe	550756A
1.4 TCe	551450
1.5 dCi	550044A
1.5 dCi	550386A
1.5 dCi	550631
1.5 dCi	550631A
1.5 dCi	550756
1.5 dCi	550756A
1.5 dCi	550897
1.5 dCi	550897A
1.5 dCi	550913
1.5 dCi	550915
1.5 dCi	550977
1.5 dCi	551019
1.5 dCi	551019A
1.5 dCi	551173A
1.5 dCi	551337
1.5 dCi	551448
1.6 16V	550044A
1.6 16V	550086A
1.6 16V	550386A
1.6 16V	550518A
1.6 16V	550537
1.6 16V	550537A
1.6 16V	550616A
1.6 16V	550632
1.6 16V	550663
1.6 16V	550663A
1.6 16V	550843A
1.6 16V	550897
1.6 16V	550897A
1.6 16V Bifuel	550044A
1.6 16V Bifuel	550086A
1.6 16V Bifuel	550386A
1.6 16V Bifuel	550632
1.6 16V Bifuel	550663
1.6 16V Bifuel	550663A
1.6 16V Bifuel	550897
1.6 16V Bifuel	550897A
1.6 dCi	550631
1.6 dCi	550631A
1.6 dCi	550897
1.6 dCi	550897A
1.6 dCi	550913
1.6 dCi	551019
1.6 dCi	551019A
1.6 dCi	551337
1.6 dCi	551448
1.9 dCi	550046
1.9 dCi	550046A
1.9 dCi	550631
1.9 dCi	550631A
1.9 dCi	550806
1.9 dCi	550996
2.0	550611
2.0 CVT	550086A
2.0 CVT	550386A
2.0 CVT	550611

2.0 CVT	551408
2.0 CVT	551408A
2.0 CVT	551461A
2.0 dCi	550046
2.0 dCi	550046A
2.0 dCi	550763
2.0 dCi	550806
2.0 dCi	551053
2.0 TCe	550386A
2.0 TCe	550568
2.0 TCe	550756
2.0 TCe	550756A
2.0 TCe	550897
2.0 TCe	550897A
2.0 TCe 220	550386A
2.0 TCe 220	550756
2.0 TCe 220	550756A

MEGANE III Coupé (DZ0/1_)

1.2 TCe	550734
1.2 TCe	550734A
1.2 TCe	550756
1.2 TCe	550756A
1.2 TCe	550897
1.2 TCe	550897A
1.2 TCe	551450
1.4 TCe	550632
1.4 TCe	550734
1.4 TCe	550734A
1.4 TCe	550756
1.4 TCe	550756A
1.4 TCe	551450
1.5 dCi	550044A
1.5 dCi	550386A
1.5 dCi	550631
1.5 dCi	550631A
1.5 dCi	550756
1.5 dCi	550756A
1.5 dCi	550897
1.5 dCi	550897A
1.5 dCi	550913
1.5 dCi	550915
1.5 dCi	550977
1.5 dCi	551337
1.6 16V	550044A
1.6 16V	550086A
1.6 16V	550386A
1.6 16V	550518A
1.6 16V	550537
1.6 16V	550537A
1.6 16V	550663
1.6 16V	550663A
1.6 16V	550897
1.6 16V	550897A
1.6 16V Bifuel	550044A
1.6 16V Bifuel	550086A
1.6 16V Bifuel	550386A
1.6 16V Bifuel	550663
1.6 16V Bifuel	550663A
1.6 16V Bifuel	550897
1.6 16V Bifuel	550897A
1.6 dCi	550631
1.6 dCi	550631A
1.6 dCi	550897
1.6 dCi	550897A
1.6 dCi	550913
1.6 dCi	551019
1.6 dCi	551019A
1.6 dCi	551337
1.6 dCi	551448
1.9 dCi	550046
1.9 dCi	550046A
1.9 dCi	550631
1.9 dCi	550631A
1.9 dCi	550806
1.9 dCi	550996

Original equipment numbers and pictures in this catalogue are used for reference purposes only.

ERA S.r.l. Via F. Santi, 15 - 10024 Moncalieri (TO) Italy - Tel. +39 011.6891511 - Fax +39 011.6472862 - italia@eraspares.it - www.eraspares.it

Applicazioni veicolari - Vehicles applications

2.0 CVT	550086A
2.0 CVT	550386A
2.0 CVT	550611
2.0 CVT	551408
2.0 CVT	551408A
2.0 CVT	551461A
2.0 dCi	550046
2.0 dCi	550046A
2.0 dCi	550763
2.0 dCi	550806
2.0 dCi	551053
2.0 R.S.	550386A
2.0 R.S.	550568
2.0 R.S.	550756
2.0 R.S.	550756A
2.0 R.S.	550897
2.0 R.S.	550897A
2.0 RS	550386A
2.0 TCe	550386A
2.0 TCe	550568
2.0 TCe	550756
2.0 TCe	550756A
2.0 TCe	550897
2.0 TCe	550897A
2.0 TCe 220	550386A
2.0 TCe 220	550756
2.0 TCe 220	550756A

MEGANE III Grandtour (KZ0/1)

1.2 TCe	550734
1.2 TCe	550734A
1.2 TCe	550756
1.2 TCe	550756A
1.2 TCe	550897
1.2 TCe	550897A
1.2 TCe	551450
1.4 TCe	550632
1.4 TCe	550734
1.4 TCe	550734A
1.4 TCe	550756
1.4 TCe	550756A
1.4 TCe	551450
1.5 dCi	550044A
1.5 dCi	550386A
1.5 dCi	550631
1.5 dCi	550631A
1.5 dCi	550756
1.5 dCi	550756A
1.5 dCi	550897
1.5 dCi	550897A
1.5 dCi	550913
1.5 dCi	550915
1.5 dCi	550977
1.5 dCi	551019
1.5 dCi	551019A
1.5 dCi	551173A
1.5 dCi	551328
1.5 dCi	551337
1.5 dCi	551448
1.6 16V	550044A
1.6 16V	550086A
1.6 16V	550386A
1.6 16V	550518A
1.6 16V	550537
1.6 16V	550537A
1.6 16V	550632
1.6 16V	550663
1.6 16V	550663A
1.6 16V	550897
1.6 16V	550897A
1.6 16V Bifuel	550044A
1.6 16V Bifuel	550086A
1.6 16V Bifuel	550386A
1.6 16V Bifuel	550632
1.6 16V Bifuel	550663
1.6 16V Bifuel	550663A
1.6 16V Bifuel	550897
1.6 16V Bifuel	550897A
1.6 dCi	550631
1.6 dCi	550631A
1.6 dCi	550897
1.6 dCi	550897A
1.6 dCi	550913
1.6 dCi	551019
1.6 dCi	551019A
1.6 dCi	551337
1.6 dCi	551448
1.9 dCi	550046
1.9 dCi	550046A
1.9 dCi	550631
1.9 dCi	550631A
1.9 dCi	550806
1.9 dCi	550996
2.0 CVT	550386A
2.0 CVT	550611
2.0 CVT	551408
2.0 CVT	551408A
2.0 CVT	551461A
2.0 dCi	550046
2.0 dCi	550046A
2.0 dCi	550763
2.0 dCi	550806
2.0 dCi	551053
2.0 TCe	550386A
2.0 TCe	550568
2.0 TCe	550756
2.0 TCe	550756A
2.0 TCe	550897
2.0 TCe	550897A

MEGANE IV 2 volumi /Coda spiovente (B9A/M/N_)

1.2 TCe 100	550386A
1.2 TCe 100	550734
1.2 TCe 100	550734A
1.2 TCe 100	550756
1.2 TCe 100	550756A
1.2 TCe 100	550897
1.2 TCe 100	550897A
1.2 TCe 100	551450
1.2 TCe 130	550386A
1.2 TCe 130	550734
1.2 TCe 130	550734A
1.2 TCe 130	550756
1.2 TCe 130	550756A
1.2 TCe 130	550897
1.2 TCe 130	550897A
1.2 TCe 130	551450
1.5 Blue dCi 115	550897
1.5 Blue dCi 115	550897A
1.5 Blue dCi 95	550897
1.5 Blue dCi 95	550897A
1.5 dCi 110	550897
1.5 dCi 110	550897A
1.5 dCi 90	550897
1.5 dCi 90	550897A
1.6 dCi 130	550897
1.6 dCi 130	550897A
1.6 dCi 130	551021
1.6 dCi 130	551067
1.6 dCi 130	551337
1.6 dCi 130	551448
1.6 TCe 205	551470A
1.8 RS 300	551470A
1.8 RS TCe 280	551470A

MEGANE IV Sporter (K9A/M/N_)

1.2 TCe 100	550734
1.2 TCe 100	550734A
1.2 TCe 100	550756
1.2 TCe 100	550756A
1.2 TCe 100	550897
1.2 TCe 100	550897A
1.2 TCe 100	551450
1.2 TCe 130	550386A
1.2 TCe 130	550734
1.2 TCe 130	550734A
1.2 TCe 130	550756
1.2 TCe 130	550756A
1.2 TCe 130	550897
1.2 TCe 130	550897A
1.2 TCe 130	551450
1.5 Blue dCi 115	550897
1.5 Blue dCi 115	550897A
1.5 Blue dCi 95	550897
1.5 Blue dCi 95	550897A
1.5 dCi 110	550897
1.5 dCi 110	550897A
1.5 dCi 90	550897
1.5 dCi 90	550897A
1.6 16V	550386A
1.6 dCi 130	550897
1.6 dCi 130	550897A
1.6 dCi 130	551067
1.6 dCi 130	551448
1.6 TCe 205	551470A

MEGANE Scenic (JA0/1_)

1.4 i	550024A
1.4 i	550044A
1.4 i	550051
1.4 i	550051A
1.4 i	550140A
1.4 i	550141A
1.4 i	550224A
1.4 i	550386A
1.4 i	550537
1.4 i	550537A
1.4 i	550663
1.4 i	550663A
1.4 i	550757
1.4 i	550841A
1.6 16V	550024A
1.6 16V	550044A
1.6 16V	550047
1.6 16V	550047A
1.6 16V	550051
1.6 16V	550051A
1.6 16V	550066
1.6 16V	550066A
1.6 16V	550072A
1.6 16V	550079
1.6 16V	550079A
1.6 16V	550086A
1.6 16V	550150A
1.6 16V	550377
1.6 16V	550377A
1.6 16V	550386A
1.6 16V	550537
1.6 16V	550537A
1.6 16V	550646A
1.6 16V	550663
1.6 16V	550663A
1.6 16V	550757
1.6 16V	550841A
1.6 16V	550842A
1.6 16V	550843A
1.6 16V	551197A
1.6 16V	551199A
1.6 e	550023A
1.6 e	550024A
1.6 e	550044A
1.6 e	550051
1.6 e	550051A
1.6 e	550066
1.6 e	550066A
1.6 e	550072A
1.6 e	550075
1.6 e	550079

Original equipment numbers and pictures in this catalogue are used for reference purposes only.

ERA S.r.l. Via F. Santi, 15 - 10024 Moncalieri (TO) Italy - Tel. +39 011.6891511 - Fax +39 011.6472862 - italia@eraspares.it - www.eraspares.it

Applicazioni veicolari - Vehicles applications

1.6 e	550079A
1.6 e	550140A
1.6 e	550378
1.6 e	550378A
1.6 e	550536A
1.6 e	550537
1.6 e	550537A
1.6 e	550841A
1.6 e	550842A
1.6 e	550843A
1.6 i	550023A
1.6 i	550024A
1.6 i	550044A
1.6 i	550051
1.6 i	550051A
1.6 i	550140A
1.6 i	550537
1.6 i	550537A
1.6 i	550841A
1.9 D	550024A
1.9 D	550051
1.9 D	550051A
1.9 D	550058A
1.9 D	550386A
1.9 D	550663
1.9 D	550663A
1.9 D	550841A
1.9 D	550844A
1.9 D	551199A
1.9 dT	550021A
1.9 dT	550024A
1.9 dT	550377
1.9 dT	550377A
1.9 dT	550625
1.9 dT	550841A
1.9 dTi	550024A
1.9 dTi	550047
1.9 dTi	550047A
1.9 dTi	550051
1.9 dTi	550051A
1.9 dTi	550058A
1.9 dTi	550066
1.9 dTi	550066A
1.9 dTi	550377
1.9 dTi	550377A
1.9 dTi	550386A
1.9 dTi	550536A
1.9 dTi	550625
1.9 dTi	550841A
1.9 dTi	550842A
1.9 dTi	550844A
1.9 dTi	551195A
1.9 dTi	551197A
1.9 dTi	551199A
2.0 i	550021A
2.0 i	550024A
2.0 i	550044A
2.0 i	550047
2.0 i	550047A
2.0 i	550051
2.0 i	550051A
2.0 i	550066
2.0 i	550066A
2.0 i	550072A
2.0 i	550140A
2.0 i	550377
2.0 i	550377A
2.0 i	550378
2.0 i	550378A
2.0 i	550536A
2.0 i	550537
2.0 i	550537A
2.0 i	550841A
2.0 i	550842A
2.0 i	550843A
2.0 i	551197A
2.0 i	551199A
2.0 i	551482A

MODUS / GRAND MODUS (F/JP0_)	
1.2	550024A
1.2	550044A
1.2	550086A
1.2	550386A
1.2	550387A
1.2	550467
1.2	550467A
1.2	550646A
1.2	550663
1.2	550663A
1.2	550757
1.2	550841A
1.2	550897
1.2	550897A
1.2	551198
1.2	551477A
1.2 16V	550024A
1.2 16V	550044A
1.2 16V	550086A
1.2 16V	550386A
1.2 16V	550467
1.2 16V	550467A
1.2 16V	550646A
1.2 16V	550663
1.2 16V	550663A
1.2 16V	550757
1.2 16V	550841A
1.2 16V	551173A
1.2 16V Hi-Flex	550024A
1.2 16V Hi-Flex	550044A
1.2 16V Hi-Flex	550086A
1.2 16V Hi-Flex	550386A
1.2 16V Hi-Flex	550467
1.2 16V Hi-Flex	550467A
1.2 16V Hi-Flex	550646A
1.2 16V Hi-Flex	550663
1.2 16V Hi-Flex	550663A
1.2 16V Hi-Flex	550841A
1.2 16V Hi-Flex	551198
1.2 GPL	550386A
1.4	550044A
1.4	550086A
1.4	550386A
1.4	550518A
1.4	550663
1.4	550663A
1.5 dCi	550044A
1.5 dCi	550058A
1.5 dCi	550086A
1.5 dCi	550173A
1.5 dCi	550386A
1.5 dCi	550409
1.5 dCi	550631
1.5 dCi	550631A
1.5 dCi	550756
1.5 dCi	550756A
1.5 dCi	550844A
1.5 dCi	550897
1.5 dCi	550897A
1.5 dCi	550915
1.5 dCi	551173A
1.5 dCi	551181
1.5 dCi	551181A
1.5 dCi	551198
1.5 dCi	551200
1.5 dCi	551319
1.5 dCi 75	550044A
1.5 dCi 75	550631
1.5 dCi 75	550631A
1.5 dCi 75	550756
1.5 dCi 75	550756A
1.5 dCi 75	550897
1.5 dCi 75	550897A
1.5 dCi 75	551188
1.5 dCi 75	551328
1.5 dCi 90	550044A
1.5 dCi 90	550756
1.5 dCi 90	550756A
1.5 dCi 90	550844A
1.5 dCi 90	550897
1.5 dCi 90	550897A
1.5 dCi 90	551181
1.5 dCi 90	551181A
1.5 dCi 90	551188
1.5 dCi 90	551198
1.5 dCi 90	551328
1.6	550044A
1.6	550047
1.6	550047A
1.6	550086A
1.6	550386A
1.6	550518A
1.6	550663
1.6	550663A
1.6	550897
1.6	550897A

PULSE (BDM_)	
1.5	550386A
1.5	550409
1.5	550631
1.5	550631A

RAPID Cassone/Limousine spaziosa (F40_, G40_)	
1.2	550021A
1.2	550023A
1.2	550044A
1.2	550140A
1.2	550180A
1.4	550021A
1.4	550044A
1.4	550140A
1.4	550178
1.4	550178A
1.4	550180A

SAFRANE I (B54_)	
2.0 12V	550021A
2.0 12V	550044A
2.0 12V	550140A
2.1 dT	550140A
2.2	550021A
2.2	550044A
2.2	550140A
3.0 Biturbo 4x4	550021A
3.0 Biturbo 4x4	550286
3.0 Biturbo 4x4	551495A
3.0 V6	550021A
3.0 V6	550140A
3.0 V6	550286
3.0 V6 4x4	550021A
3.0 V6 4x4	550072A
3.0 V6 4x4	550140A
3.0 V6 4x4	550286

SAFRANE II (B54_)	
2.0 16V	550135A
2.0 16V	550140A
2.0 16V	550149
2.0 16V	550149A
2.0 16V	550386A
2.0 16V	550777A
2.2 dT	550386A
2.2 dT	550708
2.5 20V	550135A
2.5 20V	550144A
2.5 20V	550208A
2.5 20V	550777A

Original equipment numbers and pictures in this catalogue are used for reference purposes only.

ERA S.r.l. Via F. Santi, 15 - 10024 Moncalieri (TO) Italy - Tel. +39 011.6891511 - Fax +39 011.6472862 - italia@eraspares.it - www.eraspares.it

Applicazioni veicolari - Vehicles applications

2.9 24V	550130A
3.0 V6	550021A
3.0 V6	550140A
3.0 V6	550286

SANDERO/STEPWAY I (BS_)

1.4	550024A
1.4	550086A
1.4	550467
1.4	550467A
1.4	550626A
1.4	550663
1.4	550663A
1.4	550841A
1.4	551294A
1.5 dCi	550386A
1.5 dCi	550409
1.5 dCi	550631
1.5 dCi	550631A
1.6	550024A
1.6	550086A
1.6	550467
1.6	550467A
1.6	550626A
1.6	550663
1.6	550663A
1.6	550841A
1.6	551294A
1.6 Expression Flex	551294A
1.6 Flex	550663
1.6 Flex	550663A
1.6 Hi-Flex	550631
1.6 Hi-Flex	550631A

SCÉNIC I MPV / Space wagon (JA0/1_, FA0_)

1.4 16V	550044A
1.4 16V	550051
1.4 16V	550051A
1.4 16V	550066
1.4 16V	550066A
1.4 16V	550086A
1.4 16V	550150A
1.4 16V	550386A
1.4 16V	550537
1.4 16V	550537A
1.4 16V	550646A
1.4 16V	550663
1.4 16V	550663A
1.4 16V	550757
1.4 16V	550842A
1.4 16V	551197A
1.4 16V	551199A
1.6	550024A
1.6	550044A
1.6	550051
1.6	550051A
1.6	550066
1.6	550066A
1.6	550072A
1.6	550079
1.6	550079A
1.6	550086A
1.6	550150A
1.6	550377
1.6	550377A
1.6	550386A
1.6	550537
1.6	550537A
1.6	550646A
1.6	550663
1.6	550663A
1.6	550757
1.6	550841A
1.6	550842A
1.6	550843A
1.6 BiFuel	550024A
1.6 BiFuel	550051
1.6 BiFuel	550051A
1.6 BiFuel	550066
1.6 BiFuel	550066A
1.6 BiFuel	550072A
1.6 BiFuel	550079
1.6 BiFuel	550079A
1.6 BiFuel	550086A
1.6 BiFuel	550150A
1.6 BiFuel	550377
1.6 BiFuel	550377A
1.6 BiFuel	550537
1.6 BiFuel	550537A
1.6 BiFuel	550646A
1.6 BiFuel	550663
1.6 BiFuel	550663A
1.6 BiFuel	550757
1.6 BiFuel	550841A
1.6 BiFuel	550842A
1.6 BiFuel	550843A
1.8 16V	550044A
1.8 16V	550051
1.8 16V	550051A
1.8 16V	550072A
1.8 16V	550079
1.8 16V	550079A
1.8 16V	550086A
1.8 16V	550150A
1.8 16V	550377
1.8 16V	550377A
1.8 16V	550386A
1.8 16V	550537
1.8 16V	550537A
1.8 16V	550663
1.8 16V	550663A
1.8 16V	550843A
1.8 4x4	550044A
1.8 4x4	550051
1.8 4x4	550051A
1.8 4x4	550072A
1.8 4x4	550079
1.8 4x4	550079A
1.8 4x4	550086A
1.8 4x4	550150A
1.8 4x4	550377
1.8 4x4	550377A
1.8 4x4	550386A
1.8 4x4	550537
1.8 4x4	550537A
1.8 4x4	550663
1.8 4x4	550663A
1.8 4x4	550843A
1.9 D	550024A
1.9 D	550051
1.9 D	550051A
1.9 D	550058A
1.9 D	550386A
1.9 D	550537
1.9 D	550537A
1.9 D	550663
1.9 D	550663A
1.9 D	550841A
1.9 D	550844A
1.9 dCi	550020
1.9 dCi	550020A
1.9 dCi	550047
1.9 dCi	550047A
1.9 dCi	550051
1.9 dCi	550051A
1.9 dCi	550058A
1.9 dCi	550066
1.9 dCi	550066A
1.9 dCi	550173A
1.9 dCi	550377
1.9 dCi	550377A
1.9 dCi	550536A
1.9 dCi	550740A
1.9 dCi	550842A
1.9 dCi	550844A
1.9 dCi	551195A
1.9 dCi	551197A
1.9 dCi	551199A
1.9 dCi	551603A
1.9 dCi RX4	550020
1.9 dCi RX4	550020A
1.9 dCi RX4	550058A
1.9 dCi RX4	550173A
1.9 dCi RX4	550740A
1.9 dCi RX4	550844A
1.9 dCi RX4	551195A
1.9 dCi RX4	551197A
1.9 dCi RX4	551603A
1.9 dTi	550020
1.9 dTi	550020A
1.9 dTi	550024A
1.9 dTi	550047
1.9 dTi	550047A
1.9 dTi	550051
1.9 dTi	550051A
1.9 dTi	550058A
1.9 dTi	550066
1.9 dTi	550066A
1.9 dTi	550377
1.9 dTi	550377A
1.9 dTi	550386A
1.9 dTi	550536A
1.9 dTi	550625
1.9 dTi	550841A
1.9 dTi	550842A
1.9 dTi	550844A
1.9 dTi	551195A
1.9 dTi	551197A
1.9 dTi	551199A
2.0 16V	550044A
2.0 16V	550047
2.0 16V	550047A
2.0 16V	550051
2.0 16V	550051A
2.0 16V	550072A
2.0 16V	550086A
2.0 16V	550150A
2.0 16V	550377
2.0 16V	550377A
2.0 16V	550386A
2.0 16V	550537
2.0 16V	550537A
2.0 16V	550663
2.0 16V	550663A
2.0 16V	550843A
2.0 16V	551197A
2.0 16V	551199A
2.0 16V RX4	550044A
2.0 16V RX4	550051
2.0 16V RX4	550051A
2.0 16V RX4	550066
2.0 16V RX4	550066A
2.0 16V RX4	550086A
2.0 16V RX4	550150A
2.0 16V RX4	550377
2.0 16V RX4	550377A
2.0 16V RX4	550386A
2.0 16V RX4	550537
2.0 16V RX4	550537A
2.0 16V RX4	550663
2.0 16V RX4	550663A
2.0 16V RX4	550842A
2.0 16V RX4	551197A

SCÉNIC II (JM0/1_)

1.4	550044A
1.4	550051
1.4	550051A

Original equipment numbers and pictures in this catalogue are used for reference purposes only.

ERA S.r.l. Via F. Santi, 15 - 10024 Moncalieri (TO) Italy - Tel. +39 011.6891511 - Fax +39 011.6472862 - italia@eraspares.it - www.eraspares.it

Applicazioni veicolari - Vehicles applications

1.4	550086A
1.4	550386A
1.4	550537
1.4	550537A
1.4	550568
1.4	550646A
1.4	550663
1.4	550663A
1.5 dCi	550044A
1.5 dCi	550047
1.5 dCi	550047A
1.5 dCi	550058A
1.5 dCi	550086A
1.5 dCi	550386A
1.5 dCi	550409
1.5 dCi	550756
1.5 dCi	550756A
1.5 dCi	550844A
1.5 dCi	551173A
1.5 dCi	551181
1.5 dCi	551181A
1.5 dCi	551200
1.5 dCi	551319
1.6	550044A
1.6	550047
1.6	550047A
1.6	550051
1.6	550051A
1.6	550072A
1.6	550086A
1.6	550386A
1.6	550518A
1.6	550537
1.6	550537A
1.6	550616A
1.6	550663
1.6	550663A
1.6	550843A
1.6	551197A
1.6 16V	550044A
1.6 16V	550047
1.6 16V	550047A
1.6 16V	550051
1.6 16V	550051A
1.6 16V	550086A
1.6 16V	550386A
1.6 16V	550537
1.6 16V	550537A
1.6 16V	550616A
1.6 16V	550646A
1.6 16V	550663
1.6 16V	550663A
1.6 16V	550843A
1.6 16V	551197A
1.6 Hi-Flex	550663
1.6 Hi-Flex	550663A
1.9 D	550020
1.9 D	550020A
1.9 D	550139A
1.9 D	550756
1.9 D	550756A
1.9 D	551189
1.9 D	551189A
1.9 D	551603A
1.9 dCi	550020
1.9 dCi	550020A
1.9 dCi	550047
1.9 dCi	550047A
1.9 dCi	550139A
1.9 dCi	550668
1.9 dCi	550668A
1.9 dCi	550756
1.9 dCi	550756A
1.9 dCi	550949
1.9 dCi	550949A
1.9 dCi	550996
1.9 dCi	551189
1.9 dCi	551189A
1.9 dCi	551197A
1.9 dCi	551603A
2.0	550044A
2.0	550047
2.0	550047A
2.0	550086A
2.0	550377
2.0	550377A
2.0	550386A
2.0	550537
2.0	550537A
2.0	550568
2.0	550663
2.0	550663A
2.0	550740A
2.0	551196
2.0	551196A
2.0	551197A
2.0 16V Turbo	550044A
2.0 16V Turbo	550386A
2.0 16V Turbo	550568
2.0 16V Turbo	550663
2.0 16V Turbo	550663A
2.0 16V Turbo	550757
2.0 dCi	550046
2.0 dCi	550046A
2.0 dCi	550086A
2.0 dCi	550763
2.0 dCi	550806

SCÉNIC III (JZ0/1_)

1.2 TCe	550734
1.2 TCe	550734A
1.2 Tce	550756
1.2 TCe	550756A
1.2 TCe	550897
1.2 Tce	550897A
1.2 Tce	551450
1.4 16V	550632
1.4 16V	550734
1.4 16V	550734A
1.4 16V	550756
1.4 16V	550756A
1.4 16V	551450
1.5 dCi	550044A
1.5 dCi	550386A
1.5 dCi	550631
1.5 dCi	550631A
1.5 dCi	550756
1.5 dCi	550756A
1.5 dCi	550897
1.5 dCi	550897A
1.5 dCi	550913
1.5 dCi	550915
1.5 dCi	551019
1.5 dCi	551019A
1.5 dCi	551173A
1.5 dCi	551448
1.6 16V	550044A
1.6 16V	550086A
1.6 16V	550386A
1.6 16V	550518A
1.6 16V	550663
1.6 16V	550663A
1.6 16V	550897
1.6 16V	550897A
1.6 16V	551450
1.6 16V Bifuel	550386A
1.6 dCi	550631
1.6 dCi	550631A
1.6 dCi	550897
1.6 dCi	550897A
1.6 dCi	550913
1.6 dCi	551019
1.6 dCi	551019A
1.6 dCi	551337
1.6 dCi	551448
1.6 E85	550044A
1.6 E85	550086A
1.6 E85	550386A
1.6 E85	550663
1.6 E85	550663A
1.6 E85	550897
1.6 E85	550897A
1.6 E85	551450
1.9 dCi	550020
1.9 dCi	550020A
1.9 dCi	550046
1.9 dCi	550046A
1.9 dCi	550631
1.9 dCi	550631A
1.9 dCi	550806
1.9 dCi	550977
2.0 16V	550086A
2.0 16V	550386A
2.0 16V	550611
2.0 16V	551461A
2.0 dCi	550046
2.0 dCi	550046A
2.0 dCi	550763
2.0 dCi	550806

SCÉNIC IV (J9_)

1.2 TCe 115	550734
1.2 TCe 115	550734A
1.2 TCe 115	550756
1.2 TCe 115	550756A
1.2 TCe 115	550897
1.2 TCe 115	550897A
1.2 TCe 115	551450
1.2 TCe 130	550386A
1.2 TCe 130	550734
1.2 TCe 130	550734A
1.2 TCe 130	550756
1.2 TCe 130	550756A
1.2 TCe 130	550897
1.2 TCe 130	550897A
1.2 TCe 130	551450
1.5 dCi 110	550631
1.5 dCi 110	550631A
1.5 dCi 110	550897
1.5 dCi 110	550897A
1.5 dCi 110 Hybrid Assist	550386A
1.5 dCi 110 Hybrid Assist	550631
1.5 dCi 110 Hybrid Assist	550631A
1.5 dCi 110 Hybrid Assist	550897
1.5 dCi 110 Hybrid Assist	550897A
1.5 dCi 95	550631
1.5 dCi 95	550631A
1.5 dCi 95	550897
1.5 dCi 95	550897A
1.6 dCi 130	550631
1.6 dCi 130	550631A
1.6 dCi 130	550897
1.6 dCi 130	550897A
1.6 dCi 130	551067
1.6 dCi 160	550631
1.6 dCi 160	550631A
1.6 dCi 160	550897
1.6 dCi 160	550897A

SPORT SPIDER (EF0_)

2.0	550021A
2.0	550066
2.0	550066A
2.0	550140A
2.0	550377
2.0	550377A
2.0	550536A
2.0	550842A

Original equipment numbers and pictures in this catalogue are used for reference purposes only.

ERA S.r.l. Via F. Santi, 15 - 10024 Moncalieri (TO) Italy - Tel. +39 011.6891511 - Fax +39 011.6472862 - italia@eraspares.it - www.eraspares.it

Applicazioni veicolari - Vehicles applications

2.0 16V	550021A
2.0 16V	550066
2.0 16V	550066A
2.0 16V	550140A
2.0 16V	550150A
2.0 16V	550377
2.0 16V	550377A
2.0 16V	550536A
2.0 16V	550842A

SUPER 5 (B/C40_)

1.4	550021A
1.4	550140A
1.4	550178
1.4	550178A
1.4	550180A
1.4 Turbo	550021A
1.4 Turbo	550178
1.4 Turbo	550178A
1.4 Turbo	550180A
1.7	550021A
1.7	550140A
1.7	550178
1.7	550178A
1.7	550180A
1.7 i	550021A
1.7 i	550044A
1.7 i	550140A
1.7 i	550180A

SUPER 5 Cassone / coda spiovente (S40_)

1.4	550178
1.4	550178A
1.4	550180A

THALIA I (LB_)

1.2 16V	550024A
1.2 16V	550086A
1.2 16V	550377
1.2 16V	550377A
1.2 16V	550387A
1.2 16V	550467
1.2 16V	550467A
1.2 16V	550646A
1.2 16V	550841A
1.4	550024A
1.4	550044A
1.4	550047
1.4	550047A
1.4	550051
1.4	550051A
1.4	550086A
1.4	550140A
1.4	550224A
1.4	550377
1.4	550377A
1.4	550467
1.4	550467A
1.4	550536A
1.4	550663
1.4	550663A
1.4	550841A
1.4	550842A
1.4 16V	550024A
1.4 16V	550044A
1.4 16V	550047
1.4 16V	550047A
1.4 16V	550051
1.4 16V	550051A
1.4 16V	550072A
1.4 16V	550086A
1.4 16V	550150A
1.4 16V	550537
1.4 16V	550537A
1.4 16V	550663
1.4 16V	550663A
1.4 16V	550841A
1.4 16V	550843A
1.5 dCi	550024A
1.5 dCi	550044A
1.5 dCi	550058A
1.5 dCi	550173A
1.5 dCi	550377
1.5 dCi	550377A
1.5 dCi	550386A
1.5 dCi	550409
1.5 dCi	550631
1.5 dCi	550631A
1.5 dCi	550841A
1.5 dCi	550844A
1.5 dCi	550897
1.5 dCi	550897A
1.5 dCi	551173A
1.5 dCi	551181
1.5 dCi	551181A
1.5 dCi	551319
1.6 16V	550024A
1.6 16V	550051
1.6 16V	550051A
1.6 16V	550066
1.6 16V	550066A
1.6 16V	550072A
1.6 16V	550079
1.6 16V	550079A
1.6 16V	550086A
1.6 16V	550150A
1.6 16V	550377
1.6 16V	550377A
1.6 16V	550537
1.6 16V	550537A
1.6 16V	550646A
1.6 16V	550663
1.6 16V	550663A
1.6 16V	550757
1.6 16V	550841A
1.6 16V	550842A
1.6 16V	550843A
1.9 D	550024A
1.9 D	550051
1.9 D	550051A
1.9 D	550058A
1.9 D	550377
1.9 D	550377A
1.9 D	550537
1.9 D	550537A
1.9 D	550663
1.9 D	550663A
1.9 D	550841A
1.9 D	550844A

THALIA II (LU_)

1.2 16V	550024A
1.2 LPG	550024A
1.5 dCi	550024A
1.5 dCi	550058A
1.5 dCi	550173A
1.5 dCi	550377
1.5 dCi	550377A
1.5 dCi	550386A
1.5 dCi	550409
1.5 dCi	550631
1.5 dCi	550631A
1.5 dCi	550756
1.5 dCi	550756A
1.5 dCi	550841A
1.5 dCi	550844A
1.5 dCi	550897
1.5 dCi	550897A
1.5 dCi	551301
1.5 dCi	551448
1.6 16V	550086A
1.6 16V	551301

THALIA III (L8_)

0.9 TCe	551450
1.2 16V	550024A
1.5 dCi	551448

TRAFIC Autobus (T5, T6, T7)

1.7	550180A
2.5 D	550708

TRAFIC Autobus (TXW)

1.7	550180A
1.9 D	550051
1.9 D	550051A
2.2	550044A
2.2	550140A
2.2 4x4	550140A
2.5 D	550708
2.5 D 4x4	550708

TRAFIC Furgonato (T1, T3, T4, T2)

1.7	550180A
2.5 D	550708

TRAFIC Furgonato (TXX)

1.7	550180A
1.9 D	550051
1.9 D	550051A
2.2	550044A
2.2	550140A
2.2 4x4	550044A
2.2 4x4	550140A
2.5 D	550708
2.5 D 4x4	550708

TRAFIC II Autobus (JL)

1.9 dCi	550020
1.9 dCi	550020A
1.9 dCi	550173A
1.9 dCi	551298
1.9 dCI 100	550020
1.9 dCI 100	550020A
1.9 dCI 100	550086A
1.9 dCI 100	550139A
1.9 dCI 100	550173A
1.9 dCI 100	550740A
1.9 dCI 100	551189
1.9 dCI 100	551189A
1.9 dCI 100	551298
1.9 dCI 100	551603A
1.9 dCI 80	550020
1.9 dCI 80	550020A
1.9 dCI 80	550139A
1.9 dCI 80	550173A
1.9 dCI 80	550740A
1.9 dCI 80	551189
1.9 dCI 80	551189A
1.9 dCI 80	551298
1.9 dCI 80	551603A
2.0	550044A
2.0	550086A
2.0	550386A
2.0	550568
2.0	550663
2.0	550663A
2.0	550708
2.0	550838
2.0	551298
2.0 16V	550044A
2.0 16V	550086A
2.0 16V	550386A
2.0 16V	550568
2.0 16V	550663
2.0 16V	550663A
2.0 16V	550838
2.0 16V	551298
2.0 dCi 115	550020

Original equipment numbers and pictures in this catalogue are used for reference purposes only.

ERA S.r.l. Via F. Santi, 15 - 10024 Moncalieri (TO) Italy - Tel. +39 011.6891511 - Fax +39 011.6472862 - italia@eraspares.it - www.eraspares.it

Applicazioni veicolari - Vehicles applications

2.0 dCi 115	550020A
2.0 dCi 115	550046
2.0 dCi 115	550046A
2.0 dCi 115	550756
2.0 dCi 115	550756A
2.0 dCi 115	550763
2.0 dCi 115	550806
2.0 dCi 115	550977
2.0 dCi 115	551053
2.0 dCi 115	551198
2.0 dCi 115	551298
2.0 dCi 90	550020
2.0 dCi 90	550020A
2.0 dCi 90	550046
2.0 dCi 90	550046A
2.0 dCi 90	550756
2.0 dCi 90	550756A
2.0 dCi 90	550763
2.0 dCi 90	550806
2.0 dCi 90	551053
2.0 dCi 90	551198
2.0 dCi 90	551298
2.5 dCi 115	550020
2.5 dCi 115	550020A
2.5 dCi 115	550756
2.5 dCi 115	550756A
2.5 dCi 115	550914
2.5 dCi 115	551198
2.5 dCi 115	551286
2.5 dCi 115	551298
2.5 dCi 135	550020
2.5 dCi 135	550020A
2.5 dCi 135	550086A
2.5 dCi 135	551198
2.5 dCi 135	551286
2.5 dCi 135	551298
2.5 dCi 135	551604A
2.5 dCi 145	550020
2.5 dCi 145	550020A
2.5 dCi 145	550756
2.5 dCi 145	550756A
2.5 dCi 145	550914
2.5 dCi 145	551198
2.5 dCi 145	551286
2.5 dCi 145	551298
2.5 DTi	551298

TRAFIC II Furgonato (FL)

1.9 dCi	550020
1.9 dCi	550020A
1.9 dCi	550173A
1.9 dCi	551298
1.9 dCi 100	550020
1.9 dCi 100	550020A
1.9 dCi 100	550086A
1.9 dCi 100	550139A
1.9 dCi 100	550173A
1.9 dCi 100	550740A
1.9 dCi 100	551189
1.9 dCi 100	551189A
1.9 dCi 100	551298
1.9 dCi 100	551603A
1.9 dCi 80	550020
1.9 dCi 80	550020A
1.9 dCi 80	550139A
1.9 dCi 80	550173A
1.9 dCi 80	550740A
1.9 dCi 80	551189
1.9 dCi 80	551189A
1.9 dCi 80	551298
1.9 dCi 80	551603A
2.0	550044A
2.0	550086A
2.0	550386A
2.0	550568
2.0	550663
2.0	550663A
2.0	550708
2.0	550838
2.0	551298
2.0 16V	550044A
2.0 16V	550086A
2.0 16V	550386A
2.0 16V	550568
2.0 16V	550663
2.0 16V	550663A
2.0 16V	550838
2.0 16V	551298
2.0 dCi 115	550020
2.0 dCi 115	550020A
2.0 dCi 115	550046
2.0 dCi 115	550046A
2.0 dCi 115	550756
2.0 dCi 115	550756A
2.0 dCi 115	550763
2.0 dCi 115	550806
2.0 dCi 115	550977
2.0 dCi 115	551053
2.0 dCi 115	551198
2.0 dCi 115	551298
2.0 dCi 90	550020
2.0 dCi 90	550020A
2.0 dCi 90	550046
2.0 dCi 90	550046A
2.0 dCi 90	550756
2.0 dCi 90	550756A
2.0 dCi 90	550763
2.0 dCi 90	550806
2.0 dCi 90	551053
2.0 dCi 90	551198
2.0 dCi 90	551298
2.5 dCi	550756
2.5 dCi	550756A
2.5 dCi	551298
2.5 dCi 135	550020
2.5 dCi 135	550020A
2.5 dCi 135	550086A
2.5 dCi 135	551198
2.5 dCi 135	551286
2.5 dCi 135	551298
2.5 dCi 135	551604A
2.5 dCi 145	550020
2.5 dCi 145	550020A
2.5 dCi 145	550756
2.5 dCi 145	550756A
2.5 dCi 145	550914
2.5 dCi 145	551198
2.5 dCi 145	551286
2.5 dCi 145	551298
2.5 DTi	550020
2.5 DTi	550020A
2.5 DTi	551298

TRAFIC II Pianale piatto/Telaio (EL)

1.9 dCi	550020
1.9 dCi	550020A
1.9 dCi	550173A
1.9 dCi	551298
1.9 dCi 100	550020
1.9 dCi 100	550020A
1.9 dCi 100	550086A
1.9 dCi 100	550139A
1.9 dCi 100	550173A
1.9 dCi 100	550740A
1.9 dCi 100	551189
1.9 dCi 100	551189A
1.9 dCi 100	551298
1.9 dCi 100	551603A
1.9 dCi 80	550020
1.9 dCi 80	550020A
1.9 dCi 80	550139A
1.9 dCi 80	550173A
1.9 dCi 80	550740A
1.9 dCi 80	551189
1.9 dCi 80	551189A
1.9 dCi 80	551298
1.9 dCi 80	551603A
2.0	550044A
2.0	550086A
2.0	550386A
2.0	550568
2.0	550663
2.0	550663A
2.0	550708
2.0	550838
2.0	551298
2.0 16V	550044A
2.0 16V	550386A
2.0 dCi 115	550020
2.0 dCi 115	550020A
2.0 dCi 115	550046
2.0 dCi 115	550046A
2.0 dCi 115	550756
2.0 dCi 115	550756A
2.0 dCi 115	550763
2.0 dCi 115	550806
2.0 dCi 115	551053
2.0 dCi 115	551198
2.0 dCi 115	551298
2.0 dCi 90	550020
2.0 dCi 90	550020A
2.0 dCi 90	550046
2.0 dCi 90	550046A
2.0 dCi 90	550756
2.0 dCi 90	550756A
2.0 dCi 90	550763
2.0 dCi 90	550806
2.0 dCi 90	551053
2.0 dCi 90	551198
2.0 dCi 90	551298
2.5 dCi	551298
2.5 dCi 135	550020
2.5 dCi 135	550020A
2.5 dCi 135	550086A
2.5 dCi 135	551198
2.5 dCi 135	551286
2.5 dCi 135	551298
2.5 dCi 135	551604A
2.5 dCi 145	550020
2.5 dCi 145	550020A
2.5 dCi 145	550756
2.5 dCi 145	550756A
2.5 dCi 145	550914
2.5 dCi 145	551198
2.5 dCi 145	551286
2.5 dCi 145	551298

TRAFIC III Autobus (JG_)

1.6 dCi 115	551009
1.6 dCi 115	551019
1.6 dCi 115	551019A
1.6 dCi 115	551067
1.6 dCi 115	551071
1.6 dCi 115	551072
1.6 dCi 115	551448
1.6 dCi 120	551009
1.6 dCi 120	551019
1.6 dCi 120	551019A
1.6 dCi 120	551067
1.6 dCi 120	551069
1.6 dCi 120	551071
1.6 dCi 120	551072
1.6 dCi 120	551448
1.6 dCi 125	551067
1.6 dCi 125	551069
1.6 dCi 125	551071
1.6 dCi 125	551072
1.6 dCi 140	551019

Original equipment numbers and pictures in this catalogue are used for reference purposes only.

ERA S.r.l. Via F. Santi, 15 - 10024 Moncalieri (TO) Italy - Tel. +39 011.6891511 - Fax +39 011.6472862 - italia@eraspares.it - www.eraspares.it

Applicazioni veicolari - Vehicles applications

1.6 dCi 140	551019A
1.6 dCi 140	551067
1.6 dCi 140	551069
1.6 dCi 140	551071
1.6 dCi 140	551072
1.6 dCi 140	551448
1.6 dCi 145	551009
1.6 dCi 145	551067
1.6 dCi 145	551069
1.6 dCi 90	551009
1.6 dCi 90	551019
1.6 dCi 90	551019A
1.6 dCi 90	551067
1.6 dCi 90	551071
1.6 dCi 90	551072
1.6 dCi 90	551448
1.6 dCi 95	551009
1.6 dCi 95	551019
1.6 dCi 95	551019A
1.6 dCi 95	551067
1.6 dCi 95	551071
1.6 dCi 95	551072

TRAFIC III Furgonato (FG_)

1.6 dCi 115	550631
1.6 dCi 115	550631A
1.6 dCi 115	550897
1.6 dCi 115	550897A
1.6 dCi 115	551009
1.6 dCi 115	551019
1.6 dCi 115	551019A
1.6 dCi 115	551067
1.6 dCi 115	551071
1.6 dCi 115	551072
1.6 dCi 115	551337
1.6 dCi 115	551448
1.6 dCi 120	550631
1.6 dCi 120	550631A
1.6 dCi 120	550897
1.6 dCi 120	550897A
1.6 dCi 120	551019
1.6 dCi 120	551019A
1.6 dCi 120	551067
1.6 dCi 120	551069
1.6 dCi 120	551071
1.6 dCi 120	551072
1.6 dCi 120	551337
1.6 dCi 120	551448
1.6 dCi 140	550631
1.6 dCi 140	550631A
1.6 dCi 140	550897
1.6 dCi 140	550897A
1.6 dCi 140	551009
1.6 dCi 140	551019
1.6 dCi 140	551019A
1.6 dCi 140	551067
1.6 dCi 140	551069
1.6 dCi 140	551071
1.6 dCi 140	551072
1.6 dCi 140	551337
1.6 dCi 140	551448
1.6 dCi 90	550631
1.6 dCi 90	550631A
1.6 dCi 90	550897
1.6 dCi 90	550897A
1.6 dCi 90	551019
1.6 dCi 90	551019A
1.6 dCi 90	551067
1.6 dCi 90	551071
1.6 dCi 90	551072
1.6 dCi 90	551337
1.6 dCi 90	551448

TRAFIC III Pianale piatto/Telaio (EG_)

1.6 dCi 120	551019
1.6 dCi 120	551019A
1.6 dCi 140	551019
1.6 dCi 140	551019A

TRAFIC Pianale piatto/Telaio (P6)

1.7	550180A

TRAFIC Pianale piatto/Telaio (PXX)

1.7	550180A
2.2	550044A
2.2	550140A
2.2 4x4	550044A
2.2 4x4	550140A
2.5 D	550708
2.5 D 4x4	550708

TWINGO I (C06_)

1.2	550023A
1.2	550024A
1.2	550044A
1.2	550086A
1.2	550140A
1.2	550149
1.2	550149A
1.2	550377
1.2	550377A
1.2	550386A
1.2	550467
1.2	550467A
1.2	550663
1.2	550663A
1.2	550841A
1.2 16V	550024A
1.2 16V	550044A
1.2 16V	550086A
1.2 16V	550377
1.2 16V	550377A
1.2 16V	550386A
1.2 16V	550387A
1.2 16V	550467
1.2 16V	550467A
1.2 16V	550646A
1.2 16V	550663
1.2 16V	550663A
1.2 16V	550841A
1.2 LPG	550024A
1.2 LPG	550841A

TWINGO I Cassone / coda spiovente (S06_)

1.2	550023A
1.2	550024A
1.2	550044A
1.2	550086A
1.2	550140A
1.2	550149
1.2	550149A
1.2	550377
1.2	550377A
1.2	550467
1.2	550467A
1.2	550663
1.2	550663A
1.2	550841A

TWINGO II (CN0_)

1.2	550024A
1.2	550044A
1.2	550086A
1.2	550141A
1.2	550386A
1.2	550467
1.2	550467A
1.2	550663
1.2	550663A
1.2	550841A
1.2	551198
1.2 16V	550024A
1.2 16V	550044A
1.2 16V	550086A
1.2 16V	550386A
1.2 16V	550467
1.2 16V	550467A
1.2 16V	550626A
1.2 16V	550646A
1.2 16V	550663
1.2 16V	550663A
1.2 16V	550841A
1.2 TCe 100	550044A
1.2 TCe 100	550386A
1.2 TCe 100	550467
1.2 TCe 100	550467A
1.2 TCe 100	550663
1.2 TCe 100	550663A
1.2 TCe 100	550757
1.2 TCe 100	550841A
1.2 Turbo	550024A
1.2 Turbo	550044A
1.2 Turbo	550086A
1.2 Turbo	550386A
1.2 Turbo	550467
1.2 Turbo	550467A
1.2 Turbo	550626A
1.2 Turbo	550663
1.2 Turbo	550663A
1.2 Turbo	550757
1.2 Turbo	550841A
1.5 dCi	550044A
1.5 dCi	550173A
1.5 dCi	550377
1.5 dCi	550377A
1.5 dCi	550386A
1.5 dCi	550409
1.5 dCi	550631
1.5 dCi	550631A
1.5 dCi	550897
1.5 dCi	550897A
1.5 dCi	551173A
1.5 dCi	551198
1.5 dCi	551319
1.5 dCi 75	550044A
1.5 dCi 75	550631
1.5 dCi 75	550631A
1.5 dCi 75	550756
1.5 dCi 75	550756A
1.5 dCi 75	550897
1.5 dCi 75	550897A
1.5 dCi 75	550915
1.5 dCi 75	551328
1.5 dCi 90	550756
1.5 dCi 90	550756A
1.5 dCi 90	550897
1.5 dCi 90	550897A
1.5 dCi 90	551328
1.6 RS	550044A
1.6 RS	550086A
1.6 RS	550386A
1.6 RS	550632
1.6 RS	550663
1.6 RS	550663A
1.6 RS	550897
1.6 RS	550897A

TWINGO II Cassone / coda spiovente (CNO_)

1.2	550386A

TWINGO III (BCM_, BCA_)

0.9 TCe 110	551450
0.9 TCe 90	550756
0.9 TCe 90	550756A
0.9 TCe 90	550897
0.9 TCe 90	550897A
0.9 TCe 90	551450
1.0 SCe 70	550086A

Original equipment numbers and pictures in this catalogue are used for reference purposes only.

ERA S.r.l. Via F. Santi, 15 - 10024 Moncalieri (TO) Italy - Tel. +39 011.6891511 - Fax +39 011.6472862 - italia@eraspares.it - www.eraspares.it

Applicazioni veicolari - Vehicles applications

1.0 SCe 70	550386A
1.0 SCe 70	550897
1.0 SCe 70	550897A
1.0 SCe 70	551450

VEL SATIS (BJ0_)

2.0 16 V Turbo	550044A
2.0 16 V Turbo	550386A
2.0 16 V Turbo	550568
2.0 16 V Turbo	550757
2.0 16 V Turbo	551196
2.0 16 V Turbo	551196A
2.0 16V Turbo	550044A
2.0 16V Turbo	550386A
2.0 16V Turbo	550568
2.0 16V Turbo	550740A
2.0 16V Turbo	550757
2.0 16V Turbo	551196
2.0 16V Turbo	551196A
2.0 dCi	550046
2.0 dCi	550046A
2.0 dCi	550086A
2.0 dCi	550763
2.0 dCi	550806
2.0 dCi	550998
2.2 dCi	550020
2.2 dCi	550020A
2.2 dCi	550051
2.2 dCi	550051A
2.2 dCi	550086A
2.2 dCi	550756
2.2 dCi	550756A
2.2 dCi	550914
2.2 dCi	550949
2.2 dCi	550949A
2.2 dCi	551286
2.2 dCi	551603A
2.2 dCi	551604A
3.0 dCi	550728
3.0 dCi	551190A
3.5	550086A
3.5 V6	550086A
3.5 V6	550598A

WIND (E4M_)

1.2	550467
1.2	550467A
1.2	550626A
1.2	550757
1.2	550841A
1.2 TCe 100	550467
1.2 TCe 100	550467A
1.2 TCe 100	550663
1.2 TCe 100	550663A
1.2 TCe 100	550757
1.2 TCe 100	550841A
1.6	550044A
1.6	550086A
1.6	550386A
1.6	550632
1.6	550663
1.6	550663A
1.6	550897
1.6	550897A

RENAULT TRUCKS

C

250P	550061
250P	550061A
250P, 250PK	550061
250P, 250PK	550061A
280P	550061
280P	550061A
280P, 280PK	550061
280P, 280PK	550061A
320P	550061
320P	550061A
320P, 320PK	550061
320P, 320PK	550061A
380P	550061
380P	550061A
380P, 380PK	550061
380P, 380PK	550061A
380P, 380PK, 380P XLOAD	550061
380P, 380PK, 380P XLOAD	550061A
380T, 380TK	550061
380T, 380TK	550061A
430P	550061
430P	550061A
430P, 430PK	550061
430P, 430PK	550061A
430P, 430PK, 430P XLOAD	550061
430P, 430PK, 430P XLOAD	550061A
430T, 430TK	550061
430T, 430TK	550061A
440P	550061
440P	550061A
440P, 440PK	550061
440P, 440PK	550061A
440T, 440TK	550061
440T, 440TK	550061A
460P	550061
460P	550061A
460P, 460PK	550061
460P, 460PK	550061A
460P, 460PK, 460P XLOAD	550061
460P, 460PK, 460P XLOAD	550061A
460T, 460TK	550061
460T, 460TK	550061A
480P	550061
480P	550061A
480P, 480PK	550061
480P, 480PK	550061A
480T, 480TK	550061
480T, 480TK	550061A
520P	550061
520P	550061A
520P, 520PK	550061
520P, 520PK	550061A
520T, 520TK	550061
520T, 520TK	550061A

D

10 P 210	550061
10 P 210	550061A
10 P 240	550061
10 P 240	550061A
12 P 210	550061
12 P 210	550061A
12 P 240	550061
12 P 240	550061A
12 P 250	550061
12 P 250	550061A
12 P 280	550061
12 P 280	550061A
13 P 210, 13 KP 210	550061
13 P 210, 13 KP 210	550061A
13 P 240, 13 KP 240	550061
13 P 240, 13 KP 240	550061A
13 P 250, 13 KP 250	550061
13 P 250, 13 KP 250	550061A
13 P 280, 13 KP 280	550061
13 P 280, 13 KP 280	550061A
14 P 210, 14 KP 210	550061
14 P 210, 14 KP 210	550061A
14 P 240, 14 KP 240	550061
14 P 240, 14 KP 240	550061A
14 P 250, 14 KP 250	550061
14 P 250, 14 KP 250	550061A
14 P 280, 14 KP 280	550061
14 P 280, 14 KP 280	550061A
16 P 210, 16 KP 210	550061
16 P 210, 16 KP 210	550061A
16 P 240, 16 KP 240	550061
16 P 240, 16 KP 240	550061A
16 P 250, 16 KP 250	550061
16 P 250, 16 KP 250	550061A
16 P 280, 16 KP 280	550061
16 P 280, 16 KP 280	550061A
18 P 250	550061
18 P 250	550061A
18 P 250, 18 KP 250	550061
18 P 250, 18 KP 250	550061A
18 P 280	550061
18 P 280	550061A
18 P 280, 18 KP 280	550061
18 P 280, 18 KP 280	550061A
18 P 320	550061
18 P 320	550061A
18 P 320, 18 KP 320	550061
18 P 320, 18 KP 320	550061A
18 T 280	550061
18 T 280	550061A
18 T 320	550061
18 T 320	550061A
25 P 250	550061
25 P 250	550061A
25 P 280	550061
25 P 280	550061A
25 P 320	550061
25 P 320	550061A
26 P 250	550061
26 P 250	550061A
26 P 250, 26 KP 250	550061
26 P 250, 26 KP 250	550061A
26 P 280	550061
26 P 280	550061A
26 P 280, 26 KP 280	550061
26 P 280, 26 KP 280	550061A
26 P 320	550061
26 P 320	550061A
26 P 320, 26 KP 320	550061
26 P 320, 26 KP 320	550061A

K

380P MEDIUM, 380P HEAVY	550061
380P MEDIUM, 380P HEAVY	550061A
380P MEDIUM, 380P HEAVY, 380P XTR...	550061
380P MEDIUM, 380P HEAVY, 380P XTR...	550061A
380T MEDIUM, 380T HEAVY	550061
380T MEDIUM, 380T HEAVY	550061A
430P MEDIUM, 430P HEAVY	550061
430P MEDIUM, 430P HEAVY	550061A
430P MEDIUM, 430P HEAVY, 430P XTR...	550061
430P MEDIUM, 430P HEAVY, 430P XTR...	550061A
430T MEDIUM, 430T HEAVY	550061
430T MEDIUM, 430T HEAVY	550061A
440P MEDIUM, 440P HEAVY	550061
440P MEDIUM, 440P HEAVY	550061A
440P MEDIUM, 440P HEAVY, 440P XTR...	550061
440P MEDIUM, 440P HEAVY, 440P XTR...	550061A
440T MEDIUM, 440T HEAVY	550061
440T MEDIUM, 440T HEAVY	550061A
460P MEDIUM, 460P HEAVY	550061
460P MEDIUM, 460P HEAVY	550061A
460P MEDIUM, 460P HEAVY, 480P XTR...	550061
460P MEDIUM, 460P HEAVY, 480P XTR...	550061A
460T MEDIUM, 460T HEAVY	550061
460T MEDIUM, 460T HEAVY	550061A
480P MEDIUM, 480P HEAVY	550061
480P MEDIUM, 480P HEAVY	550061A
480P MEDIUM, 480P HEAVY, 480P XTR...	550061
480P MEDIUM, 480P HEAVY, 480P XTR...	550061A
480T MEDIUM, 480T HEAVY	550061
480T MEDIUM, 480T HEAVY	550061A
520P MEDIUM, 520P HEAVY	550061

Original equipment numbers and pictures in this catalogue are used for reference purposes only.

ERA S.r.l. Via F. Santi, 15 - 10024 Moncalieri (TO) Italy - Tel. +39 011.6891511 - Fax +39 011.6472862 - italia@eraspares.it - www.eraspares.it

Applicazioni veicolari - Vehicles applications

520P MEDIUM, 520P HEAVY	550061A
520P MEDIUM, 520P HEAVY, 520P XTR...	550061
520P MEDIUM, 520P HEAVY, 520P XTR...	550061A
520T MEDIUM, 520T HEAVY	550061
520T MEDIUM, 520T HEAVY	550061A

Kerax	
270.18	550743
270.18	551603A
320.18	550743
320.18	551603A
320.26	550743
320.26	551603A
370.18	550743
370.18	551603A
370.26	550061
370.26	550061A
370.26	550743
370.26	551603A
370.32	550743
370.32	551603A
410.18	550743
410.26	550743
410.32	550743
420.18	550743
420.18	551603A
420.26	550743
420.26	551603A
420.32	550743
420.32	551603A
420.34	550743
420.34	551603A
450.18	550743
450.26	550743
450.32	550743
460.32	550743
500.32	550743

Magnum	
DXi 13 440.19	550061
DXi 13 440.19	550061A
DXi 13 440.19	550743
DXi 13 460.18 T	550061
DXi 13 460.18 T	550061A
DXi 13 460.18 T	550743
DXi 13 460.24	550061
DXi 13 460.24	550061A
DXi 13 460.24	550743
DXi 13 460.25	550061
DXi 13 460.25	550061A
DXi 13 460.25	550743
DXi 13 460.26	550061
DXi 13 460.26	550061A
DXi 13 460.26	550743
DXi 13 460.26 T	550061
DXi 13 460.26 T	550061A
DXi 13 460.26 T	550743
DXi 13 480.19	550061
DXi 13 480.19	550061A
DXi 13 480.19	550743
DXi 13 480.26	550061
DXi 13 480.26	550061A
DXi 13 480.26	550743
DXi 13 500.18 T	550743
DXi 13 500.24	550743
DXi 13 500.25	550743
DXi 13 500.26	550743
DXi 13 500.26 T	550743
DXi 13 520.18	550061
DXi 13 520.18	550061A
DXi 13 520.19	550061
DXi 13 520.19	550061A
DXi 13 520.19	550743
DXi 13 520.24	550061
DXi 13 520.24	550061A
DXi 13 520.24	550743
DXi 13 520.25	550061
DXi 13 520.25	550061A
DXi 13 520.25	550743
DXi 13 520.26	550061
DXi 13 520.26	550061A
DXi 13 520.26	550743
E.TECH 400.18	550743
E.TECH 400.18T	550743
E.TECH 400.24	550743
E.TECH 400.26	550743
E.TECH 440.18	550743
E.TECH 440.24	550743
E.TECH 440.26	550743
E.TECH 440.26T	550743
E.TECH 480.18	550743
E.TECH 480.24	550743
E.TECH 480.26	550743
E.TECH 480.26T	550743

MASCOTT Furgonato	
110.35	550702A
110.35	551603A
110.50	550702A
110.50	551603A
110.55	550702A
110.55	551603A
120.35	550949
120.35	550949A
120.55	550949
120.55	550949A
130.35	550702A
130.35	551603A
130.55	550702A
130.55	551603A
140.35	551603A
140.55	551603A
150.35	550702A
150.35	551603A
150.55	550702A
150.55	551603A
150.65	550702A
150.65	551603A
160.35	550949
160.35	550949A
160.55	550949
160.55	550949A

MASCOTT Pianale piatto/Telaio	
110	550702A
110	551603A
120.35	550949
120.35	550949A
120.55	550949
120.55	550949A
120.65	550949
120.65	550949A
130	550702A
130	551603A
140	551603A
150.35	550702A
150.35	551603A
160.35	550949
160.35	550949A
160.55	550949
160.55	550949A
160.65	550949
160.65	550949A

Midlum	
150.08/B	550743
150.08/B	551603A
150.10/B	550743
150.10/B	551603A
160.08	550743
160.10	550743
160.12	550743
180.08/B	550743
180.08/B	551603A
180.10/B	550743
180.10/B	551603A
180.12	550743
180.12	551603A
180.12/B, 180.12/C	550743
180.12/B, 180.12/C	551603A
190.08	550743
190.10	550743
190.12	550743
190.13	550743
190.14	550743
190.16	550743
220.08	550061
220.08	550061A
220.08	550743
220.10	550743
220.12	550743
220.12	551603A
220.13	550743
220.14	550743
220.14	551603A
220.15	550743
220.15	551603A
220.16	550743
220.16	551603A
220.18/D	550743
220.18/D	551603A
240.12	550743
240.12	550949
240.12	550949A
240.13	550743
240.13	550949
240.13	550949A
240.14	550743
240.14	550949
240.14	550949A
240.15	550743
240.15	550949
240.15	550949A
240.16	550743
240.16	550949
240.16	550949A
240.18	550743
240.18	550949
240.18	550949A
270.12/C	550743
270.12/C	551603A
270.13/C, 270.13/D	550743
270.13/C, 270.13/D	551603A
270.14/C, 270.14/D	550743
270.14/C, 270.14/D	551603A
270.16/C	550743
270.16/C	551603A
270.16/C, 270.16/D	550743
270.16/C, 270.16/D	551603A
270.18/D	550743
270.18/D	551603A
280.12	550743
280.12	550949
280.12	550949A
280.13	550743
280.13	550949
280.13	550949A
280.14	550949
280.14	550949A
280.16	550743
280.16	550949
280.16	550949A
280.18	550743
280.18	550949
280.18	550949A

Premium	
Distribution 270.18	550061

Original equipment numbers and pictures in this catalogue are used for reference purposes only.

ERA S.r.l. Via F. Santi, 15 - 10024 Moncalieri (TO) Italy - Tel. +39 011.6891511 - Fax +39 011.6472862 - italia@eraspares.it - www.eraspares.it

Applicazioni veicolari - Vehicles applications

Distribution 270.18	550061A
Distribution 270.18	550743
Distribution 270.18	551603A
Distribution 320.18	550061
Distribution 320.18	550061A
Distribution 320.18	550743
Distribution 320.18	551603A
Distribution 320.18 D	550743
Distribution 320.18 D	551603A
Distribution 320.24D	550743
Distribution 320.24D	551603A
Distribution 320.26D	550743
Distribution 320.26D	551603A
Distribution 370.18	550743
Distribution 370.18	551603A
Distribution 370.18D	550743
Distribution 370.18D	551603A
Distribution 370.24D	550743
Distribution 370.24D	551603A
Distribution 370.26D	550061
Distribution 370.26D	550061A
Distribution 370.26D	550743
Distribution 370.26D	551603A
Distribution 420.18	550743
Distribution 420.18	551603A
Distribution 420.18D	550743
Distribution 420.18D	551603A
Route 320.18	550743
Route 320.18	551603A
Route 370.18	550743
Route 370.18	551603A
Route 370.24	550743
Route 370.24	551603A
Route 370.26	550743
Route 370.26	551603A
Route 420.18	550743
Route 420.18	551603A
Route 420.18T	550743
Route 420.18T	551603A
Route 420.24	550743
Route 420.24	551603A
Route 420.25	550743
Route 420.25	551603A
Route 420.26	550743
Route 420.26	551603A

Premium 2

Distribution 240.18 D	550061
Distribution 240.18 D	550061A
Distribution 240.18 D	550743
Distribution 240.18 D	550949
Distribution 240.18 D	550949A
Distribution 270.19	550061
Distribution 270.19	550061A
Distribution 270.19	550743
Distribution 270.19	550949
Distribution 270.19	550949A
Distribution 280.18 D	550061
Distribution 280.18 D	550061A
Distribution 280.18 D	550949
Distribution 280.18 D	550949A
Distribution 280.26	550061
Distribution 280.26	550061A
Distribution 280.26	550743
Distribution 280.26	550949
Distribution 280.26	550949A
Distribution 310.18	550061
Distribution 310.18	550061A
Distribution 310.18	550743
Distribution 310.18	550949
Distribution 310.18	550949A
Distribution 310.26	550061
Distribution 310.26	550061A
Distribution 310.26	550743
Distribution 310.26	550949
Distribution 310.26	550949A
Distribution 320.18	550061
Distribution 320.18	550061A
Distribution 320.18	550743
Distribution 320.18	550949
Distribution 320.18	550949A
Distribution 320.18 D	550061
Distribution 320.18 D	550061A
Distribution 320.18 D	550743
Distribution 320.18 D	550949
Distribution 320.18 D	550949A
Distribution 320.26	550743
Distribution 320.26	550949
Distribution 320.26	550949A
Distribution 340.18	550061
Distribution 340.18	550061A
Distribution 340.18	550743
Distribution 340.18	550949
Distribution 340.18	550949A
Distribution 340.19	550061
Distribution 340.19	550061A
Distribution 340.19	550743
Distribution 340.19	550949
Distribution 340.19	550949A
Distribution 340.26	550061
Distribution 340.26	550061A
Distribution 340.26	550743
Distribution 340.26	550949
Distribution 340.26	550949A
Distribution 370.18 D	550743
Distribution 370.26	550743
Distribution 380.18	550061
Distribution 380.18	550061A
Distribution 380.18	550743
Distribution 380.19	550061
Distribution 380.19	550061A
Distribution 380.19	550743
Distribution 380.26	550061
Distribution 380.26	550061A
Distribution 380.26	550743
Distribution 410.18 D	550743
Distribution 410.26	550743
Distribution 430.18	550061
Distribution 430.18	550061A
Distribution 430.18	550743
Distribution 430.19	550061
Distribution 430.19	550061A
Distribution 430.19	550743
Distribution 430.26	550061
Distribution 430.26	550061A
Distribution 430.26	550743
Distribution 450.18 D	550743
Distribution 460.19	550061
Distribution 460.19	550061A
Distribution 460.19	550743
Lander 270.18, Lander 270.19	550061
Lander 270.18, Lander 270.19	550061A
Lander 270.18, Lander 270.19	550743
Lander 270.18, Lander 270.19	550949
Lander 270.18, Lander 270.19	550949A
Lander 310.19	550061
Lander 310.19	550061A
Lander 310.19	550743
Lander 310.19	550949
Lander 310.19	550949A
Lander 310.26	550061
Lander 310.26	550061A
Lander 310.26	550743
Lander 310.26	550949
Lander 310.26	550949A
Lander 340.18, Lander 340.19	550061
Lander 340.18, Lander 340.19	550061A
Lander 340.18, Lander 340.19	550743
Lander 340.18, Lander 340.19	550949
Lander 340.18, Lander 340.19	550949A
Lander 340.26	550061
Lander 340.26	550061A
Lander 340.26	550743
Lander 340.26	550949
Lander 340.26	550949A
Lander 380.19	550061
Lander 380.19	550061A
Lander 380.19	550743
Lander 380.26	550061
Lander 380.26	550061A
Lander 380.26	550743
Lander 380.32	550061
Lander 380.32	550061A
Lander 380.32	550743
Lander 430.18	550061
Lander 430.18	550061A
Lander 430.18	550743
Lander 430.26	550061
Lander 430.26	550061A
Lander 430.26	550743
Lander 430.32	550061
Lander 430.32	550061A
Lander 430.32	550743
Lander 460.18	550061
Lander 460.18	550061A
Lander 460.18	550743
Lander 460.26	550061
Lander 460.26	550061A
Lander 460.26	550743
Lander 460.32	550061
Lander 460.32	550061A
Lander 460.32	550743
Route 330.18 T	550743
Route 380.18	550061
Route 380.18	550061A
Route 380.18	550743
Route 380.19	550743
Route 380.26	550061
Route 380.26	550061A
Route 380.26	550743
Route 410.18	550743
Route 410.18 D	550743
Route 410.24	550743
Route 410.25	550743
Route 410.26	550743
Route 430.18	550061
Route 430.18	550061A
Route 430.18	550743
Route 430.19	550061
Route 430.19	550061A
Route 430.19	550743
Route 430.26	550061
Route 430.26	550061A
Route 430.26	550743
Route 450.18	550743
Route 450.18 D	550743
Route 450.24	550743
Route 450.25	550743
Route 450.26	550743
Route 460.18	550061
Route 460.18	550061A
Route 460.18	550743
Route 460.26	550061
Route 460.26	550061A
Route 460.26	550743

T

380P LOW	550061
380P LOW	550061A
380P, 380P LOW	550061
380P, 380P LOW	550061A
380T LOW, 380T TAG	550061
380T LOW, 380T TAG	550061A
380T PUS	550061
380T PUS	550061A
380T, 380T LOW, 380T X-LOW	550061
380T, 380T LOW, 380T X-LOW	550061A
430P LOW	550061

Original equipment numbers and pictures in this catalogue are used for reference purposes only.

ERA S.r.l. Via F. Santi, 15 - 10024 Moncalieri (TO) Italy - Tel. +39 011.6891511 - Fax +39 011.6472862 - italia@eraspares.it - www.eraspares.it

Applicazioni veicolari - Vehicles applications

430P LOW	550061A
430P, 430P LOW	550061
430P, 430P LOW	550061A
430T PUS	550061
430T PUS	550061A
430T TAG, 430T LOW	550061
430T TAG, 430T LOW	550061A
430T, 430T LOW, 430T X-LOW	550061
430T, 430T LOW, 430T X-LOW	550061A
440P LOW	550061
440P LOW	550061A
440P, 440P LOW	550061
440P, 440P LOW	550061A
440T LOW, 440T TAG	550061
440T LOW, 440T TAG	550061A
440T PUS	550061
440T PUS	550061A
440T, 440T LOW, 440T X-LOW	550061
440T, 440T LOW, 440T X-LOW	550061A
460P LOW	550061
460P LOW	550061A
460P, 460P LOW	550061
460P, 460P LOW	550061A
460T LOW, 460T TAG	550061
460T LOW, 460T TAG	550061A
460T PUS	550061
460T PUS	550061A
460T, 460T LOW, 460T X-LOW	550061
460T, 460T LOW, 460T X-LOW	550061A
480P LOW	550061
480P LOW	550061A
480P, 480P LOW	550061
480P, 480P LOW	550061A
480T LOW, 480T TAG	550061
480T LOW, 480T TAG	550061A
480T PUS	550061
480T PUS	550061A
480T, 480T LOW, 480T X-LOW	550061
480T, 480T LOW, 480T X-LOW	550061A
520P LOW	550061
520P LOW	550061A
520P, 520P LOW	550061
520P, 520P LOW	550061A
520T LOW, 520T TAG	550061
520T LOW, 520T TAG	550061A
520T PUS	550061
520T PUS	550061A
520T, 520T LOW, 520T X-LOW	550061
520T, 520T LOW, 520T X-LOW	550061A

ROLLS-ROYCE

DAWN (RR6)	
6.6	550586A
6.6 Black Badge	550586A

GHOST I (RR4)	
6.6 V12	550586A
6.6 V12	551187
V12	550586A

PHANTOM VII (RR1)	
6.75	550586A

PHANTOM VII Coupé (RR3)	
6.75 V12	550586A

PHANTOM VII Drophead Coupe (RR2)	
6.75 V12	550586A

PHANTOM VIII (RR11, RR12)	
V12, V12 EWB	550586A
V12, V12 EWB	551593A

WRAITH (RR5)	
6.6 V12	550586A
6.6 V12	551187

ROVER

100 / METRO 2 volumi /Coda spiovente (XP)	
111 C/L/S	551341A
114 GSi	550572A
114 GSi	551341A
114 GTI 16V	550572A
114 GTI 16V	551341A
114 S/L/GTA	551341A

100 Cabriolet (XP)	
111	551341A
114	550572A
114	551341A

200 II 2 volumi /Coda spiovente (RF)	
211	551341A
211	551396A
214 i	551341A
214 Si	550572A
214 Si	551341A
214 Si	551396A
216 Si	550572A
216 Si	551341A
216 Si	551396A
218 K Vi	551341A
218 Si	550572A
220 D/SD	550231A
220 D/SD	550384A
220 SDi	550231A
220 SDi	550384A

200 II 2 volumi /Coda spiovente (XW)	
214 GSi/Si	550572A
214 GSi/Si	551341A
214 Si/Gsi	551341A

200 II Cabriolet (XW)	
214 1.4	551341A
214 1.4i 16V	550572A
214 1.4i 16V	551341A
216 1.6i 16V	550572A
216 1.6i 16V	551341A

25 I 2 volumi /Coda spiovente (RF)	
1.1	550572A
1.1	551341A
1.1 16V	550572A
1.1 16V	551341A
1.1 16V	551396A
1.4 16V	550572A
1.4 16V	551341A
1.4 16V	551396A
1.6 16V	550572A
1.6 16V	551341A
1.6 16V	551396A
1.8 16V	550572A
1.8 16V	551341A
1.8 16V	551396A
2.0 iDT	550231A
2.0 iDT	550384A

400 II (RT)	
414 Si	550572A
414 Si	551341A
414 Si	551396A
416 Si	550276A
416 Si	550572A
416 Si	551341A
416 Si	551396A
420 D	550231A
420 D	550384A
420 Di	550231A
420 Di	550384A
420 Si Lux	551341A

400 II (XW)	
414 GSI/SI CAT	550572A
414 GSI/SI CAT	551341A
420 GTI/GSI/Vitesse	551341A

400 II 2 volumi /Coda spiovente (RT)	
414	551341A
414 Si	550572A
414 Si	551341A
414 Si	551396A
416 Si	550276A
416 Si	550572A
416 Si	551341A
416 Si	551396A
420 D	550231A
420 D	550384A
420 Di	550231A
420 Di	550384A
420 Si Lux	551341A

400 Tourer (XW)	
1.8 i	551341A
2.0 i	551341A

45 I 2 volumi /Coda spiovente (RT)	
1.4	550572A
1.4	551341A
1.4	551396A
1.6	550572A
1.6	551341A
1.6	551396A
1.8	550572A
1.8	551341A
1.8	551396A
2.0 iDT	550231A
2.0 iDT	550384A
2.0 V6	550214A
2.0 V6	551396A

45 I Tre volumi (RT)	
1.4	550572A
1.4	551341A
1.4	551396A
1.6	550572A
1.6	551341A
1.6	551396A
1.8	550572A
1.8	551341A
1.8	551396A
2.0 iDT	550231A
2.0 iDT	550384A
2.0 V6	550214A
2.0 V6	551396A

600 I (RH)	
620 Sdi	550231A
620 Sdi	550384A
620 Ti Vitesse	551341A

75 (RJ)	
1.8	550214A
1.8	550572A
1.8	551341A
1.8	551396A
1.8 Turbo	550214A
1.8 Turbo	550572A
1.8 Turbo	551341A
1.8 Turbo	551457A
2.0 CDT	550882A
2.0 CDT	551209A
2.0 CDT	551400A
2.0 CDTi	550882A

Original equipment numbers and pictures in this catalogue are used for reference purposes only.

ERA S.r.l. Via F. Santi, 15 - 10024 Moncalieri (TO) Italy - Tel. +39 011.6891511 - Fax +39 011.6472862 - italia@eraspares.it - www.eraspares.it

Applicazioni veicolari - Vehicles applications

2.0 CDTi	551209A
2.0 CDTi	551400A
2.0 V6	550214A
2.0 V6	551396A
2.5 V6	550214A
2.5 V6	551396A

75 I Tourer (RJ)	
1.8	550572A
1.8	551341A
1.8	551396A
1.8 Turbo	550214A
1.8 Turbo	550572A
1.8 Turbo	551341A
1.8 Turbo	551457A
2.0 CDT	550882A
2.0 CDT	551209A
2.0 CDT	551400A
2.0 CDTi	550882A
2.0 CDTi	551209A
2.0 CDTi	551400A
2.0 V6	550214A
2.0 V6	551396A
2.5 V6	550214A
2.5 V6	551396A

800 (XS)	
820 16V Turbo	551341A
820 I/SI	551341A
820 Sport	551341A
825 Si Lux	551341A

800 2 volumi /Coda spiovente (XS)	
2.5	551341A
2.5 Si	551341A
820 16V Turbo	551341A
820 I/SI	551341A
820 Sport	551341A

800 Coupé	
825 Si	551341A

COUPE	
1.6 16 V	550572A
1.6 16 V	551341A
1.6 16 V	551396A
1.8 16 V	551341A
1.8 16 V	551396A

STREETWISE 2 volumi /Coda spiovente	
1.4	550572A
1.4	551341A
1.4	551396A
1.6	550572A
1.6	551341A
1.8	550572A
2.0 TD	550231A
2.0 TD	550384A

SAAB

900 I (AC4, AM4)	
2.0	550199A
2.0 -16	550199A
2.0 S Turbo-16	550068A
2.0 S Turbo-16	550144A
2.0 S Turbo-16	550199A
2.0 S Turbo-16	550301A
2.0 Turbo	550199A
2.0 Turbo-16	550144A
2.0 Turbo-16	550199A
2.0 Turbo-16 S	550144A
2.0 Turbo-16 S	550199A
2.0 Turbo-16 S CAT	550144A
2.0 Turbo-16 S CAT	550199A
2.1 -16	550144A
2.1 -16	550199A

900 I Cabriolet	
2.0	550068A
2.0	550144A
2.0	550199A
2.0	550301A
2.0 -16	550199A
2.0 16v	550199A
2.0 S Turbo-16	550068A
2.0 S Turbo-16	550144A
2.0 S Turbo-16	550199A
2.0 S Turbo-16	550301A
2.0 Turbo-16	550144A
2.0 Turbo-16	550199A
2.0 Turbo-16 S	550144A
2.0 Turbo-16 S	550199A
2.1 -16	550144A
2.1 -16	550199A

900 I Combi Coupe	
2.0 -16	550068A
2.0 -16	550144A
2.0 -16	550199A
2.0 -16	550301A
2.0 S Turbo-16	550068A
2.0 S Turbo-16	550144A
2.0 S Turbo-16	550199A
2.0 S Turbo-16	550301A
2.0 Turbo	550199A
2.0 Turbo-16	550144A
2.0 Turbo-16	550199A
2.0 Turbo-16 S	550144A
2.0 Turbo-16 S	550199A
2.0 Turbo-16 S CAT	550144A
2.0 Turbo-16 S CAT	550199A
2.1 -16	550144A
2.1 -16	550199A

900 II	
2.0 -16 Turbo	550068A
2.0 -16 Turbo	550144A
2.0 -16 Turbo	550264A
2.0 -16 Turbo	550301A
2.0 i	550068A
2.0 i	550144A
2.0 i	550264A
2.0 i	550301A
2.0 i	550777A
2.3 -16	550068A
2.3 -16	550144A
2.3 -16	550264A
2.3 -16	550301A
2.3 -16	550777A
2.5 -24 V6	550465A
2.5 -24 V6	550690A
2.5 -24 V6	550692
2.5 -24 V6	550692A
2.5 -24 V6	551266A

900 II Cabriolet	
2.0 -16 Turbo	550068A
2.0 -16 Turbo	550144A
2.0 -16 Turbo	550264A
2.0 -16 Turbo	550301A
2.0 i	550068A
2.0 i	550144A
2.0 i	550264A
2.0 i	550301A
2.0 i	550777A
2.3 -16	550068A
2.3 -16	550144A
2.3 -16	550264A
2.3 -16	550301A
2.3 -16	550777A
2.5 -24 V6	550465A
2.5 -24 V6	550690A
2.5 -24 V6	550692
2.5 -24 V6	550692A
2.5 -24 V6	551266A

900 II Coupé	
2.0 -16 Turbo	550068A
2.0 -16 Turbo	550144A
2.0 -16 Turbo	550264A
2.0 -16 Turbo	550301A
2.0 i	550068A
2.0 i	550144A
2.0 i	550264A
2.0 i	550301A
2.0 i	550777A
2.3 -16	550068A
2.3 -16	550144A
2.3 -16	550264A
2.3 -16	550301A
2.3 -16	550777A
2.5 -24 V6	550465A
2.5 -24 V6	550690A
2.5 -24 V6	550692
2.5 -24 V6	550692A
2.5 -24 V6	551266A

9000	
2.0 -16	550199A
2.0 -16 CD	550068A
2.0 -16 CD	550144A
2.0 -16 CD	550199A
2.0 -16 CD	550264A
2.0 -16 CD	550301A
2.0 -16 Turbo	550144A
2.0 -16 Turbo	550199A
2.0 -16 Turbo CD	550068A
2.0 -16 Turbo CD	550144A
2.0 -16 Turbo CD	550199A
2.0 -16 Turbo CD	550301A
2.0 Carlsson	550068A
2.0 Carlsson	550144A
2.0 Carlsson	550264A
2.0 Carlsson	550301A
2.3	550068A
2.3	550144A
2.3	550264A
2.3	550301A
2.3 -16 CD	550068A
2.3 -16 CD	550144A
2.3 -16 CD	550264A
2.3 -16 CD	550301A
2.3 -16 CD Turbo	550068A
2.3 -16 CD Turbo	550144A
2.3 -16 CD Turbo	550301A
2.3 -16 CDE	550068A
2.3 -16 CDE	550144A
2.3 -16 CDE	550264A
2.3 -16 CDE	550301A
2.3 -16 CDE Eco-Power	550068A
2.3 -16 CDE Eco-Power	550144A
2.3 -16 CDE Eco-Power	550301A
2.3 -16 Turbo	550068A
2.3 -16 Turbo	550144A
2.3 -16 Turbo	550301A

9000 2 volumi /Coda spiovente	
2.0 -16	550199A
2.0 -16 CS	550068A
2.0 -16 CS	550144A
2.0 -16 CS	550199A
2.0 -16 CS	550264A
2.0 -16 CS	550301A
2.0 -16 ND Turbo	550068A
2.0 -16 ND Turbo	550144A
2.0 -16 ND Turbo	550199A

Original equipment numbers and pictures in this catalogue are used for reference purposes only.

ERA S.r.l. Via F. Santi, 15 - 10024 Moncalieri (TO) Italy - Tel. +39 011.6891511 - Fax +39 011.6472862 - italia@eraspares.it - www.eraspares.it

Applicazioni veicolari - Vehicles applications

2.0 -16 ND Turbo	550301A
2.0 -16 Turbo	550144A
2.0 -16 Turbo	550199A
2.0 -16 Turbo CS	550199A
2.0 16v	550199A
2.3	550068A
2.3	550144A
2.3	550264A
2.3	550301A
2.3 -16 Aero CS	550068A
2.3 -16 Aero CS	550144A
2.3 -16 Aero CS	550301A
2.3 -16 CS	550068A
2.3 -16 CS	550144A
2.3 -16 CS	550264A
2.3 -16 CS	550301A
2.3 -16 CSE	550068A
2.3 -16 CSE	550144A
2.3 -16 CSE	550264A
2.3 -16 CSE	550301A
2.3 -16 CSE Eco Power	550068A
2.3 -16 CSE Eco Power	550144A
2.3 -16 CSE Eco Power	550301A
2.3 -16 Turbo	550068A
2.3 -16 Turbo	550144A
2.3 -16 Turbo	550301A
2.3 -16 Turbo CSE	550068A
2.3 -16 Turbo CSE	550144A
2.3 -16 Turbo CSE	550301A

9-3 (YS3D)	
2.0 i	550068A
2.0 i	550144A
2.0 i	550264A
2.0 i	550301A
2.0 i	550777A
2.0 i	551191
2.0 i	551191A
2.0 SE Turbo	550068A
2.0 SE Turbo	550264A
2.0 SE Turbo	550301A
2.0 SE Turbo	550777A
2.0 SE Turbo	551191
2.0 SE Turbo	551191A
2.0 SE Turbo	551489A
2.0 Turbo	550068A
2.0 Turbo	550144A
2.0 Turbo	550199A
2.0 Turbo	550264A
2.0 Turbo	550301A
2.0 Turbo	550777A
2.0 Turbo	551191
2.0 Turbo	551191A
2.0 Turbo	551489A
2.2 TiD	550192A
2.2 TiD	550362A
2.2 TiD	550734
2.2 TiD	550734A
2.2 TiD	551191
2.2 TiD	551191A
2.3	550264A
2.3	550301A
2.3	551489A
2.3 i	550068A
2.3 i	550144A
2.3 i	550264A
2.3 i	550301A
2.3 i	550777A
2.3 i	551191
2.3 i	551191A
2.3 Turbo	550264A
2.3 Turbo	550301A
2.3 Turbo	550777A
2.3 Turbo	551191
2.3 Turbo	551191A

9-3 (YS3F, E79, D79, D75)	
1,8t	550701
1,8t	550725
1,8t	550726
1,8t	550899
1,8t BioPower	550701
1,8t BioPower	550725
1,8t BioPower	550726
1,8t BioPower	550899
1.8 i	550059
1.8 i	550059A
1.8 i	550197
1.8 i	550212
1.8 i	550701
1.9 TiD	550000
1.9 TiD	550001
1.9 TiD	550001A
1.9 TiD	550002
1.9 TiD	550002A
1.9 TiD	550057
1.9 TiD	550057A
1.9 TiD	550268
1.9 TiD	550268A
1.9 TiD	550565
1.9 TiD	550734
1.9 TiD	550734A
1.9 TiD	550755
1.9 TiD	550902
1.9 TiD	550902A
1.9 TiD	550949
1.9 TiD	550949A
1.9 TiD	551010
1.9 TiD	551365
1.9 TiD	551365A
1.9 TiD	551511A
1.9 TiD	551580A
1.9 TTiD	550000
1.9 TTiD	550001
1.9 TTiD	550001A
1.9 TTiD	550057
1.9 TTiD	550057A
1.9 TTiD	550565
1.9 TTiD	550734
1.9 TTiD	550734A
1.9 TTiD	550902
1.9 TTiD	550902A
1.9 TTiD	550949
1.9 TTiD	550949A
1.9 TTiD	551010
1.9 TTiD	551511A
1.9 TTiD	551580A
2.0 t	550701
2.0 t	550725
2.0 t	550726
2.0 t	550835
2.0 t	550835A
2.0 t	550899
2.0 t	550950
2.0 t	551221A
2.0 t Bio Power	550835
2.0 t Bio Power	550835A
2.0 t Bio Power	550950
2.0 t Bio Power	551221A
2.0 t BioPower	550701
2.0 t BioPower	550725
2.0 t BioPower	550726
2.0 t BioPower	550899
2.0 t BioPower XWD	550701
2.0 t BioPower XWD	550725
2.0 t BioPower XWD	550726
2.0 t BioPower XWD	550835
2.0 t BioPower XWD	550835A
2.0 t BioPower XWD	550899
2.0 t BioPower XWD	550950
2.0 t BioPower XWD	551221A
2.0 t XWD	550835

2.0 t XWD	550835A
2.0 t XWD	550899
2.0 t XWD	550950
2.0 t XWD	551221A
2.0 Turbo XWD	550701
2.0 Turbo XWD	550725
2.0 Turbo XWD	550726
2.0 Turbo XWD	550899
2.2 TiD	550192A
2.2 TiD	550362A
2.2 TiD	550734
2.2 TiD	550734A
2.8 Turbo V6	550364
2.8 Turbo V6	550364A
2.8 Turbo V6	550781
2.8 Turbo V6	550781A
2.8 Turbo V6	550812
2.8 Turbo V6	550812A
2.8 Turbo V6 XWD	550364
2.8 Turbo V6 XWD	550364A
2.8 Turbo V6 XWD	550781
2.8 Turbo V6 XWD	550781A
2.8 Turbo V6 XWD	550812
2.8 Turbo V6 XWD	550812A

9-3 Cabriolet (YS3D)	
2.0 i	550068A
2.0 i	550144A
2.0 i	550264A
2.0 i	550301A
2.0 i	550777A
2.0 i	551191
2.0 i	551191A
2.0 SE Turbo	550068A
2.0 SE Turbo	550264A
2.0 SE Turbo	550301A
2.0 SE Turbo	550777A
2.0 SE Turbo	551191
2.0 SE Turbo	551191A
2.0 Turbo	550068A
2.0 Turbo	550144A
2.0 Turbo	550199A
2.0 Turbo	550264A
2.0 Turbo	550301A
2.0 Turbo	550777A
2.0 Turbo	551191
2.0 Turbo	551191A
2.3	550264A
2.3	550301A
2.3 i	550068A
2.3 i	550144A
2.3 i	550264A
2.3 i	550301A
2.3 i	550777A
2.3 i	551191
2.3 i	551191A
2.3 Turbo	550264A
2.3 Turbo	550301A
2.3 Turbo	550777A
2.3 Turbo	551191
2.3 Turbo	551191A

9-3 Cabriolet (YS3F)	
1,8t	550701
1,8t	550725
1,8t	550726
1,8t	550899
1,8t BioPower	550701
1,8t BioPower	550725
1,8t BioPower	550726
1,8t BioPower	550899
1.8 i	550197
1.8 i	550212
1.9 TiD	550000
1.9 TiD	550001
1.9 TiD	550001A

Original equipment numbers and pictures in this catalogue are used for reference purposes only.

ERA S.r.l. Via F. Santi, 15 - 10024 Moncalieri (TO) Italy - Tel. +39 011.6891511 - Fax +39 011.6472862 - italia@eraspares.it - www.eraspares.it

Applicazioni veicolari - Vehicles applications

1.9 TiD	550057
1.9 TiD	550057A
1.9 TiD	550268
1.9 TiD	550268A
1.9 TiD	550364
1.9 TiD	550364A
1.9 TiD	550565
1.9 TiD	550734
1.9 TiD	550734A
1.9 TiD	550755
1.9 TiD	550902
1.9 TiD	550902A
1.9 TiD	550949
1.9 TiD	550949A
1.9 TiD	551010
1.9 TiD	551365
1.9 TiD	551365A
1.9 TiD	551511A
1.9 TiD	551580A
1.9 TTiD	550000
1.9 TTiD	550001
1.9 TTiD	550001A
1.9 TTiD	550057
1.9 TTiD	550057A
1.9 TTiD	550565
1.9 TTiD	550734
1.9 TTiD	550734A
1.9 TTiD	550902
1.9 TTiD	550902A
1.9 TTiD	550949
1.9 TTiD	550949A
1.9 TTiD	551010
1.9 TTiD	551511A
1.9 TTiD	551580A
2.0 t	550701
2.0 T	550725
2.0 T	550726
2.0 t	550835
2.0 t	550835A
2.0 t	550899
2.0 t	550950
2.0 t	551221A
2.0 t BioPower	550701
2.0 t BioPower	550835
2.0 t BioPower	550835A
2.0 t BioPower	550899
2.0 t BioPower	550950
2.0 t BioPower	551221A
2.8 Turbo V6	550364
2.8 Turbo V6	550364A
2.8 Turbo V6	550781
2.8 Turbo V6	550781A
2.8 Turbo V6	550812
2.8 Turbo V6	550812A

9-3 Station wagon (E50)

1.8 i	550059
1.8 i	550059A
1.8 i	550197
1.8 i	550212
1.8 i	550701
1.8 t	550701
1.8 t	550725
1.8 t	550726
1.8 t	550899
1.8 t BioPower	550701
1.8 t BioPower	550725
1.8 t BioPower	550726
1.8 t BioPower	550899
1.9 TiD	550000
1.9 TiD	550001
1.9 TiD	550001A
1.9 TiD	550057
1.9 TiD	550057A
1.9 TiD	550268
1.9 TiD	550268A
1.9 TiD	550362A
1.9 TiD	550364
1.9 TiD	550364A
1.9 TiD	550565
1.9 TiD	550734
1.9 TiD	550734A
1.9 TiD	550755
1.9 TiD	550902
1.9 TiD	550902A
1.9 TiD	550949
1.9 TiD	550949A
1.9 TiD	551010
1.9 TiD	551365
1.9 TiD	551365A
1.9 TiD	551511A
1.9 TiD	551580A
1.9 TTiD	550000
1.9 TTiD	550001
1.9 TTiD	550001A
1.9 TTiD	550057
1.9 TTiD	550057A
1.9 TTiD	550565
1.9 TTiD	550734
1.9 TTiD	550734A
1.9 TTiD	550902
1.9 TTiD	550902A
1.9 TTiD	550949
1.9 TTiD	550949A
1.9 TTiD	551010
1.9 TTiD	551511A
1.9 TTiD	551580A
2.0 t	550701
2.0 t	550725
2.0 t	550726
2.0 t	550835
2.0 t	550835A
2.0 T	550899
2.0 t	550950
2.0 t	551221A
2.0 T Bio Power	550899
2.0 T Bio Power XWD	550701
2.0 T Bio Power XWD	550725
2.0 T Bio Power XWD	550726
2.0 T Bio Power XWD	550899
2.0 t BioPower	550701
2.0 t BioPower	550835
2.0 t BioPower	550835A
2.0 t BioPower	550899
2.0 t BioPower	550950
2.0 t BioPower	551221A
2.0 t BioPower XWD	550835
2.0 t BioPower XWD	550835A
2.0 t BioPower XWD	550950
2.0 t BioPower XWD	551221A
2.0 T XWD	550701
2.0 T XWD	550725
2.0 T XWD	550726
2.0 t XWD	550835
2.0 t XWD	550835A
2.0 t XWD	550899
2.0 t XWD	550950
2.0 t XWD	551221A
2.8 Turbo V6	550364
2.8 Turbo V6	550364A
2.8 Turbo V6	550781
2.8 Turbo V6	550781A
2.8 Turbo V6	550812
2.8 Turbo V6	550812A
2.8 Turbo V6 XWD	550364
2.8 Turbo V6 XWD	550364A
2.8 Turbo V6 XWD	550781
2.8 Turbo V6 XWD	550781A
2.8 Turbo V6 XWD	550812
2.8 Turbo V6 XWD	550812A

9-3X (YS3)

1.9 TTiD	550000
1.9 TTiD	550001
1.9 TTiD	550001A
1.9 TTiD	550565
1.9 TTiD	550734
1.9 TTiD	550734A
1.9 TTiD	550902
1.9 TTiD	550902A
1.9 TTiD	550949
1.9 TTiD	550949A
1.9 TTiD	551010
1.9 TTiD	551511A
2.0 T BioPower XWD	550701
2.0 T BioPower XWD	550725
2.0 T BioPower XWD	550726
2.0 T BioPower XWD	550835
2.0 T BioPower XWD	550835A
2.0 T BioPower XWD	550899
2.0 T BioPower XWD	550950
2.0 T BioPower XWD	551221A
2.0 T XWD	550701
2.0 T XWD	550725
2.0 T XWD	550726
2.0 T XWD	550899

9-4X

2.8 Turbo XWD	550364
2.8 Turbo XWD	550364A
2.8 Turbo XWD	550781
2.8 Turbo XWD	550781A

9-5 (YS3E)

1.9 TiD	550000
1.9 TiD	550001
1.9 TiD	550001A
1.9 TiD	550364
1.9 TiD	550364A
1.9 TiD	550565
1.9 TiD	550734
1.9 TiD	550734A
1.9 TiD	550755
1.9 TiD	550949
1.9 TiD	550949A
1.9 TiD	551010
1.9 TiD	551365
1.9 TiD	551365A
1.9 TiD	551580A
2.0 t	550264A
2.0 t	550301A
2.0 t	551191
2.0 t	551191A
2.0 T Biopower	550264A
2.0 T Biopower	550301A
2.0 Turbo SE	550264A
2.0 Turbo SE	550301A
2.2 TiD	550192A
2.2 TiD	550362A
2.2 TiD	550734
2.2 TiD	550734A
2.3 t	550264A
2.3 t	551191
2.3 t	551191A
2.3 t	551489A
2.3 t BioPower	550264A
2.3 t BioPower	550301A
2.3 Turbo	550264A
2.3 Turbo	550301A
2.3 Turbo	551191
2.3 Turbo	551191A
3.0 TiD	550728
3.0 TiD	551190A
3.0 V6t	551191
3.0 V6t	551191A

9-5 (YS3G)

1.6 T	550292

Original equipment numbers and pictures in this catalogue are used for reference purposes only.

ERA S.r.l. Via F. Santi, 15 - 10024 Moncalieri (TO) Italy - Tel. +39 011.6891511 - Fax +39 011.6472862 - italia@eraspares.it - www.eraspares.it

Applicazioni veicolari - Vehicles applications

1.6 T	550292A
1.6 T	550305A
1.6 T	551587A
2.0 T	550835
2.0 T	550835A
2.0 T	551221A
2.0 T BioPower	550835
2.0 T BioPower	550835A
2.0 T BioPower	550950
2.0 T BioPower	551221A
2.0 T BioPower XWD	550835
2.0 T BioPower XWD	550835A
2.0 T BioPower XWD	550950
2.0 T BioPower XWD	551221A
2.0 T XWD	550835
2.0 T XWD	550835A
2.0 T XWD	551221A
2.0 TiD	550000
2.0 TiD	550732
2.0 TiD	550732A
2.0 TiD	550734
2.0 TiD	550734A
2.0 TiD	550828
2.0 TiD	550828A
2.0 TiD	551010
2.0 TTiD	550000
2.0 TTiD	550955
2.0 TTiD	550994
2.0 TTiD XWD	550000
2.0 TTiD XWD	550955
2.0 TTiD XWD	550994
2.8 T V6 XWD	550834
2.8 T V6 XWD	550836

9-5 Station wagon (YS3E)	
1.9 TiD	550000
1.9 TiD	550001
1.9 TiD	550001A
1.9 TiD	550364
1.9 TiD	550364A
1.9 TiD	550565
1.9 TiD	550734
1.9 TiD	550734A
1.9 TiD	550755
1.9 TiD	550949
1.9 TiD	550949A
1.9 TiD	551010
1.9 TiD	551365
1.9 TiD	551365A
1.9 TiD	551580A
2.0 t	550068A
2.0 t	550264A
2.0 t	550301A
2.0 t	551191
2.0 t	551191A
2.0 t BioPower	550264A
2.0 t BioPower	550301A
2.0 t Biopower	550835
2.0 t Biopower	550835A
2.2 TiD	550192A
2.2 TiD	550362A
2.2 TiD	550734
2.2 TiD	550734A
2.3 t	550264A
2.3 t	551191
2.3 t	551191A
2.3 t BioPower	550264A
2.3 t BioPower	550301A
2.3 t BioPower	551191
2.3 t BioPower	551191A
2.3 Turbo	550264A
2.3 Turbo	550301A
2.3 Turbo	551191
2.3 Turbo	551191A
3.0 TiD	550728
3.0 TiD	551190A
3.0 V6t	551191
3.0 V6t	551191A

9-7X	
4.2	550141A

SEAT

ALHAMBRA (710, 711)	
1.4 TSI	550106A
1.4 TSI	550120
1.4 TSI	550120A
1.4 TSI	550265
1.4 TSI	550635
1.4 TSI	550887A
1.4 TSI	550951
1.4 TSI	551176
1.4 TSI	551343A
1.4 TSI	551477A
1.8 TFSI	550105
1.8 TFSI	550105A
1.8 TFSI	550263
1.8 TFSI	550263A
1.8 TFSI	550476
1.8 TFSI	550476A
1.8 TFSI	550635
1.8 TFSI	550685A
1.8 TFSI	550951
1.8 TFSI	551343A
1.8 TFSI	551436A
1.8 TFSI	551456A
2.0 TDI	550265
2.0 TDI	550479
2.0 TDI	550479A
2.0 TDI	550635
2.0 TDI	550813
2.0 TDI	550813A
2.0 TDI	551165
2.0 TDI	551176
2.0 TDI	551183
2.0 TDI	551321
2.0 TDI	551343A
2.0 TDI	551395A
2.0 TDI	551437A
2.0 TDI 4Drive	550635
2.0 TDI 4Drive	551183
2.0 TDI 4Drive	551343A
2.0 TDI 4Drive	551437A
2.0 TDI All-wheel Drive	550265
2.0 TDI All-wheel Drive	550479
2.0 TDI All-wheel Drive	550479A
2.0 TDI All-wheel Drive	550635
2.0 TDI All-wheel Drive	550813
2.0 TDI All-wheel Drive	550813A
2.0 TDI All-wheel Drive	551176
2.0 TDI All-wheel Drive	551343A
2.0 TDI All-wheel Drive	551395A
2.0 TDI All-wheel Drive	551437A
2.0 TSI	550105
2.0 TSI	550105A
2.0 TSI	550263
2.0 TSI	550263A
2.0 TSI	550476
2.0 TSI	550476A
2.0 TSI	550635
2.0 TSI	550685A
2.0 TSI	550951
2.0 TSI	551007
2.0 TSI	551343A
2.0 TSI	551436A
2.0 TSI	551456A
2.0 TSI	551477A

ALHAMBRA (7V8, 7V9)	
1.8 T 20V	550099
1.8 T 20V	550106A
1.8 T 20V	550109A
1.8 T 20V	550132A
1.8 T 20V	550222A
1.8 T 20V	550232A
1.8 T 20V	550324
1.8 T 20V	550324A
1.8 T 20V	550495
1.8 T 20V	550495A
1.8 T 20V	550602A
1.8 T 20V	550752
1.8 T 20V	550752A
1.8 T 20V	550885A
1.8 T 20V	551212A
1.8 T 20V	551352A
1.9 TDI	550099
1.9 TDI	550102
1.9 TDI	550102A
1.9 TDI	550103
1.9 TDI	550103A
1.9 TDI	550132A
1.9 TDI	550254A
1.9 TDI	550265
1.9 TDI	550265A
1.9 TDI	550324
1.9 TDI	550324A
1.9 TDI	550361A
1.9 TDI	550585A
1.9 TDI	550688A
1.9 TDI	550752
1.9 TDI	550752A
1.9 TDI	550885A
1.9 TDI	551093
1.9 TDI	551093A
1.9 TDI	551145A
1.9 TDI	551176
1.9 TDI	551212A
1.9 TDI	551352A
1.9 TDI	551494A
1.9 TDI 4motion	550099
1.9 TDI 4motion	550102
1.9 TDI 4motion	550102A
1.9 TDI 4motion	550103
1.9 TDI 4motion	550103A
1.9 TDI 4motion	550132A
1.9 TDI 4motion	550254A
1.9 TDI 4motion	550752
1.9 TDI 4motion	550752A
1.9 TDI 4motion	550885A
1.9 TDI 4motion	551212A
1.9 TDI 4motion	551352A
1.9 Tdi 4x4	550099
1.9 Tdi 4x4	550102
1.9 Tdi 4x4	550102A
1.9 Tdi 4x4	550103
1.9 Tdi 4x4	550103A
1.9 Tdi 4x4	550254A
1.9 Tdi 4x4	550265
1.9 Tdi 4x4	550265A
1.9 Tdi 4x4	551176
1.9 Tdi 4x4	551352A
2.0 i	550099
2.0 i	550106A
2.0 i	550107A
2.0 i	550108A
2.0 i	550232A
2.0 i	550235A
2.0 i	550324
2.0 i	550324A
2.0 i	550690A
2.0 i	550885A
2.0 i	551212A
2.0 i	551352A
2.0 TDI	550099
2.0 TDI	550119
2.0 TDI	550119A

Original equipment numbers and pictures in this catalogue are used for reference purposes only.

ERA S.r.l. Via F. Santi, 15 - 10024 Moncalieri (TO) Italy - Tel. +39 011.6891511 - Fax +39 011.6472862 - italia@eraspares.it - www.eraspares.it

Applicazioni veicolari - Vehicles applications

2.0 TDI	550265
2.0 TDI	550265A
2.0 TDI	550704
2.0 TDI	550704A
2.0 TDI	550711
2.0 TDI	550711A
2.0 TDI	550885A
2.0 TDI	551176
2.0 TDI	551212A
2.0 TDI	551263A
2.0 TDI	551352A
2.8 V6	550099
2.8 V6	550106A
2.8 V6	550361A
2.8 V6	550688A
2.8 V6	550885A
2.8 V6	550978
2.8 V6	551212A
2.8 V6	551352A
2.8 V6 4motion	550099
2.8 V6 4motion	550106A
2.8 V6 4motion	550361A
2.8 V6 4motion	550688A
2.8 V6 4motion	550885A
2.8 V6 4motion	550978
2.8 V6 4motion	551212A
2.8 V6 4motion	551352A

ALTEA (5P1)	
1.2 TSI	550106A
1.2 TSI	550479
1.2 TSI	550479A
1.2 TSI	550635
1.2 TSI	550752
1.2 TSI	550752A
1.2 TSI	550951
1.2 TSI	551343A
1.2 TSI	551456A
1.4 16V	550033
1.4 16V	550033A
1.4 16V	550106A
1.4 16V	550119
1.4 16V	550119A
1.4 16V	550479
1.4 16V	550479A
1.4 16V	550570
1.4 16V	550570A
1.4 16V	550886A
1.4 16V	551343A
1.4 TSI	550106A
1.4 TSI	550120
1.4 TSI	550120A
1.4 TSI	550479
1.4 TSI	550479A
1.4 TSI	550635
1.4 TSI	550752
1.4 TSI	550752A
1.4 TSI	550886A
1.4 TSI	550951
1.4 TSI	551343A
1.6	550028
1.6	550028A
1.6	550085A
1.6	550106A
1.6	550123A
1.6	550232A
1.6	550384A
1.6	550478
1.6	550478A
1.6	550570
1.6	550570A
1.6	550635
1.6	550886A
1.6	551343A
1.6 LPG	550028
1.6 LPG	550028A

1.6 LPG	550085A
1.6 LPG	550106A
1.6 LPG	550123A
1.6 LPG	550635
1.6 LPG	550886A
1.6 LPG	551343A
1.6 TDI	550479
1.6 TDI	550479A
1.6 TDI	550635
1.6 TDI	550813
1.6 TDI	550813A
1.6 TDI	550967
1.6 TDI	550967A
1.6 TDI	551118
1.6 TDI	551143
1.6 TDI	551143A
1.6 TDI	551160
1.6 TDI	551321
1.6 TDI	551343A
1.6 TDI	551395A
1.6 TDI	551437A
1.8 TFSI	550105
1.8 TFSI	550105A
1.8 TFSI	550263
1.8 TFSI	550263A
1.8 TFSI	550476
1.8 TFSI	550476A
1.8 TFSI	550635
1.8 TFSI	550685A
1.8 TFSI	550951
1.8 TFSI	551343A
1.8 TFSI	551436A
1.8 TFSI	551456A
1.9 TDI	550119
1.9 TDI	550119A
1.9 TDI	550265
1.9 TDI	550265A
1.9 TDI	550634
1.9 TDI	550634A
1.9 TDI	550635
1.9 TDI	550704
1.9 TDI	550704A
1.9 TDI	550711
1.9 TDI	550711A
1.9 TDI	550752
1.9 TDI	550752A
1.9 TDI	550886A
1.9 TDI	551118
1.9 TDI	551132
1.9 TDI	551132A
1.9 TDI	551176
1.9 TDI	551263A
1.9 TDI	551343A
1.9 TDI	551397A
2.0 FSI	550027
2.0 FSI	550027A
2.0 FSI	550085A
2.0 FSI	550232A
2.0 FSI	550476
2.0 FSI	550476A
2.0 FSI	550682A
2.0 FSI	550685A
2.0 FSI	550886A
2.0 FSI	551343A
2.0 FSI	551359
2.0 TDI	550027
2.0 TDI	550027A
2.0 TDI	550106A
2.0 TDI	550119
2.0 TDI	550119A
2.0 TDI	550265
2.0 TDI	550265A
2.0 TDI	550479
2.0 TDI	550479A
2.0 TDI	550634
2.0 TDI	550634A

2.0 TDI	550635
2.0 TDI	550704
2.0 TDI	550704A
2.0 TDI	550711
2.0 TDI	550711A
2.0 TDI	550813
2.0 TDI	550813A
2.0 TDI	550886A
2.0 TDI	550967
2.0 TDI	550967A
2.0 TDI	551118
2.0 TDI	551119
2.0 TDI	551132
2.0 TDI	551132A
2.0 TDI	551143
2.0 TDI	551143A
2.0 TDI	551176
2.0 TDI	551239A
2.0 TDI	551263A
2.0 TDI	551343A
2.0 TDI	551395A
2.0 TDI	551397A
2.0 TDI	551437A
2.0 TDI 16V	550027
2.0 TDI 16V	550027A
2.0 TDI 16V	550119
2.0 TDI 16V	550119A
2.0 TDI 16V	550265
2.0 TDI 16V	550265A
2.0 TDI 16V	550479
2.0 TDI 16V	550479A
2.0 TDI 16V	550634
2.0 TDI 16V	550634A
2.0 TDI 16V	550635
2.0 TDI 16V	550813
2.0 TDI 16V	550813A
2.0 TDI 16V	550886A
2.0 TDI 16V	551160
2.0 TDI 16V	551161
2.0 TDI 16V	551165
2.0 TDI 16V	551176
2.0 TDI 16V	551239A
2.0 TDI 16V	551343A
2.0 TDI 16V	551395A
2.0 TDI 16V	551397A
2.0 TDI 16V	551437A
2.0 TFSI	550027
2.0 TFSI	550027A
2.0 TFSI	550123A
2.0 TFSI	550263
2.0 TFSI	550263A
2.0 TFSI	550685A
2.0 TFSI	550886A
2.0 TFSI	551343A
2.0 TFSI	551359
2.0 TFSI	551436A

ALTEA XL (5P5, 5P8)	
1.2 TSI	550106A
1.2 TSI	550479
1.2 TSI	550479A
1.2 TSI	550635
1.2 TSI	550752
1.2 TSI	550752A
1.2 TSI	550951
1.2 TSI	551343A
1.2 TSI	551456A
1.4 16V	550033
1.4 16V	550033A
1.4 16V	550106A
1.4 16V	550119
1.4 16V	550119A
1.4 16V	550479
1.4 16V	550479A
1.4 16V	550570
1.4 16V	550570A

Original equipment numbers and pictures in this catalogue are used for reference purposes only.

ERA S.r.l. Via F. Santi, 15 - 10024 Moncalieri (TO) Italy - Tel. +39 011.6891511 - Fax +39 011.6472862 - italia@eraspares.it - www.eraspares.it

Applicazioni veicolari - Vehicles applications

1.4 16V	550886A
1.4 16V	551343A
1.4 16V	551456A
1.4 TSI	550106A
1.4 TSI	550120
1.4 TSI	550120A
1.4 TSI	550479
1.4 TSI	550479A
1.4 TSI	550635
1.4 TSI	550752
1.4 TSI	550752A
1.4 TSI	550886A
1.4 TSI	550951
1.4 TSI	551343A
1.4 TSI	551437A
1.6	550028
1.6	550028A
1.6	550085A
1.6	550106A
1.6	550123A
1.6	550232A
1.6	550478
1.6	550478A
1.6	550570
1.6	550570A
1.6	550635
1.6	550886A
1.6	551343A
1.6	551456A
1.6 LPG	550028
1.6 LPG	550028A
1.6 LPG	550085A
1.6 LPG	550106A
1.6 LPG	550123A
1.6 LPG	550635
1.6 LPG	551343A
1.6 Multifuel	550123A
1.6 Multifuel	550570
1.6 Multifuel	550570A
1.6 Multifuel	551343A
1.6 TDI	550265
1.6 TDI	550265A
1.6 TDI	550479
1.6 TDI	550479A
1.6 TDI	550635
1.6 TDI	550813
1.6 TDI	550813A
1.6 TDI	550967
1.6 TDI	550967A
1.6 TDI	551118
1.6 TDI	551143
1.6 TDI	551143A
1.6 TDI	551160
1.6 TDI	551176
1.6 TDI	551321
1.6 TDI	551343A
1.6 TDI	551395A
1.6 TDI	551437A
1.8 TFSI	550105
1.8 TFSI	550105A
1.8 TFSI	550263
1.8 TFSI	550263A
1.8 TFSI	550476
1.8 TFSI	550476A
1.8 TFSI	550635
1.8 TFSI	550685A
1.8 TFSI	550951
1.8 TFSI	551343A
1.8 TFSI	551436A
1.8 TFSI	551456A
1.9 TDI	550119
1.9 TDI	550119A
1.9 TDI	550265
1.9 TDI	550265A
1.9 TDI	550634
1.9 TDI	550634A
1.9 TDI	550635
1.9 TDI	550704
1.9 TDI	550704A
1.9 TDI	550711
1.9 TDI	550711A
1.9 TDI	550752
1.9 TDI	550752A
1.9 TDI	550886A
1.9 TDI	551118
1.9 TDI	551119
1.9 TDI	551132
1.9 TDI	551132A
1.9 TDI	551176
1.9 TDI	551263A
1.9 TDI	551343A
1.9 TDI	551397A
1.9 TDI	551438A
2.0 FSI	550027
2.0 FSI	550027A
2.0 FSI	550085A
2.0 FSI	550232A
2.0 FSI	550476
2.0 FSI	550476A
2.0 FSI	550634
2.0 FSI	550634A
2.0 FSI	550682A
2.0 FSI	550685A
2.0 FSI	550886A
2.0 FSI	551343A
2.0 FSI	551359
2.0 TDI	550106A
2.0 TDI	550119
2.0 TDI	550119A
2.0 TDI	550265
2.0 TDI	550265A
2.0 TDI	550479
2.0 TDI	550479A
2.0 TDI	550634
2.0 TDI	550634A
2.0 TDI	550635
2.0 TDI	550704
2.0 TDI	550704A
2.0 TDI	550711
2.0 TDI	550711A
2.0 TDI	550813
2.0 TDI	550813A
2.0 TDI	550886A
2.0 TDI	550967
2.0 TDI	550967A
2.0 TDI	551118
2.0 TDI	551119
2.0 TDI	551132
2.0 TDI	551132A
2.0 TDI	551143
2.0 TDI	551143A
2.0 TDI	551176
2.0 TDI	551239A
2.0 TDI	551263A
2.0 TDI	551343A
2.0 TDI	551395A
2.0 TDI	551397A
2.0 TDI	551437A
2.0 TDI	551438A
2.0 TDI 16V	550119
2.0 TDI 16V	550119A
2.0 TDI 16V	550265
2.0 TDI 16V	550265A
2.0 TDI 16V	550479
2.0 TDI 16V	550479A
2.0 TDI 16V	550634
2.0 TDI 16V	550634A
2.0 TDI 16V	550635
2.0 TDI 16V	550813
2.0 TDI 16V	550813A
2.0 TDI 16V	550886A
2.0 TDI 16V	551160
2.0 TDI 16V	551161
2.0 TDI 16V	551165
2.0 TDI 16V	551176
2.0 TDI 16V	551239A
2.0 TDI 16V	551343A
2.0 TDI 16V	551395A
2.0 TDI 16V	551397A
2.0 TDI 16V	551437A
2.0 TDI 16V	551438A
2.0 TDI 16V 4x4	550635
2.0 TDI 16V 4x4	550813
2.0 TDI 16V 4x4	550813A
2.0 TDI 16V 4x4	550886A
2.0 TDI 16V 4x4	551118
2.0 TDI 16V 4x4	551119
2.0 TDI 16V 4x4	551132
2.0 TDI 16V 4x4	551132A
2.0 TDI 16V 4x4	551160
2.0 TDI 16V 4x4	551161
2.0 TDI 16V 4x4	551165
2.0 TDI 16V 4x4	551343A
2.0 TDI 16V 4x4	551395A
2.0 TDI 16V 4x4	551437A
2.0 TDI 4x4	550119
2.0 TDI 4x4	550119A
2.0 TDI 4x4	550265
2.0 TDI 4x4	550265A
2.0 TDI 4x4	550479
2.0 TDI 4x4	550479A
2.0 TDI 4x4	550634
2.0 TDI 4x4	550634A
2.0 TDI 4x4	550635
2.0 TDI 4x4	550704
2.0 TDI 4x4	550704A
2.0 TDI 4x4	550711
2.0 TDI 4x4	550711A
2.0 TDI 4x4	550813
2.0 TDI 4x4	550813A
2.0 TDI 4x4	550886A
2.0 TDI 4x4	551118
2.0 TDI 4x4	551119
2.0 TDI 4x4	551132
2.0 TDI 4x4	551132A
2.0 TDI 4x4	551143
2.0 TDI 4x4	551143A
2.0 TDI 4x4	551160
2.0 TDI 4x4	551161
2.0 TDI 4x4	551165
2.0 TDI 4x4	551176
2.0 TDI 4x4	551239A
2.0 TDI 4x4	551263A
2.0 TDI 4x4	551343A
2.0 TDI 4x4	551395A
2.0 TDI 4x4	551397A
2.0 TDI 4x4	551437A
2.0 TFSI	550123A
2.0 TFSI	550263
2.0 TFSI	550263A
2.0 TFSI	550685A
2.0 TFSI	551436A
2.0 TFSI 4x4	550027
2.0 TFSI 4x4	550027A
2.0 TFSI 4x4	550105
2.0 TFSI 4x4	550105A
2.0 TFSI 4x4	550123A
2.0 TFSI 4x4	550263
2.0 TFSI 4x4	550263A
2.0 TFSI 4x4	550476
2.0 TFSI 4x4	550476A
2.0 TFSI 4x4	550635
2.0 TFSI 4x4	550685A
2.0 TFSI 4x4	550886A
2.0 TFSI 4x4	550951
2.0 TFSI 4x4	551343A
2.0 TFSI 4x4	551359
2.0 TFSI 4x4	551436A

Original equipment numbers and pictures in this catalogue are used for reference purposes only.

ERA S.r.l. Via F. Santi, 15 - 10024 Moncalieri (TO) Italy - Tel. +39 011.6891511 - Fax +39 011.6472862 - italia@eraspares.it - www.eraspares.it

Applicazioni veicolari - Vehicles applications

2.0 TFSI 4x4	551438A

ARONA (KJ7)

1.0 TGi	551477A
1.0 TGi	551595A
1.0 TSI	551477A
1.0 TSI	551595A
1.6 TDI	551320
1.6 TDI	551595A

AROSA (6H1)

1.0	550033
1.0	550033A
1.0	550085A
1.0	550120
1.0	550120A
1.0	550194A
1.0	550221
1.0	550221A
1.0	550237A
1.0	550324
1.0	550324A
1.0	550777A
1.0	550885A
1.0	550917
1.0	550917A
1.0	551212A
1.0	551413A
1.0	551445A
1.0	551474A
1.4	550033
1.4	550033A
1.4	550085A
1.4	550120
1.4	550120A
1.4	550221
1.4	550221A
1.4	550237A
1.4	550324
1.4	550324A
1.4	550777A
1.4	550885A
1.4	551212A
1.4	551413A
1.4	551445A
1.4	551474A
1.4	551475A
1.4 16V	550026
1.4 16V	550026A
1.4 16V	550033
1.4 16V	550033A
1.4 16V	550106A
1.4 16V	550194A
1.4 16V	550324
1.4 16V	550324A
1.4 16V	550752
1.4 16V	550752A
1.4 16V	550777A
1.4 16V	550885A
1.4 16V	551212A
1.4 16V	551413A
1.4 16V	551445A
1.4 16V	551474A
1.4 TDI	550101
1.4 TDI	550132A
1.4 TDI	550254A
1.4 TDI	550324
1.4 TDI	550324A
1.4 TDI	550752
1.4 TDI	550752A
1.4 TDI	550885A
1.4 TDI	551212A
1.4 TDI	551352A
1.4 TDI	551474A
1.7 SDI	550324
1.7 SDI	550324A
1.7 SDI	550885A
1.7 SDI	551093
1.7 SDI	551093A
1.7 SDI	551145A
1.7 SDI	551212A
1.7 SDI	551445A
1.7 SDI	551474A

ATECA (KH7, KHP)

1.0 TSI	550106A
1.0 TSI	550265
1.0 TSI	551176
1.0 TSI	551477A
1.0 TSI	551595A
1.4 TSI	550106A
1.4 TSI	550265
1.4 TSI	551176
1.4 TSI	551477A
1.4 TSI 4Drive	550106A
1.4 TSI 4Drive	550265
1.4 TSI 4Drive	551176
1.4 TSI 4Drive	551477A
1.6 TDI	551183
1.6 TDI	551320
1.6 TDI	551423
1.6 TDI	551437A
2.0 TDI	551183
2.0 TDI	551320
2.0 TDI	551423
2.0 TDI	551437A
2.0 TDI 4Drive	551183
2.0 TDI 4Drive	551320
2.0 TDI 4Drive	551423
2.0 TDI 4Drive	551437A
2.0 TDI 4Drive	551595A
2.0 TSI 4Drive	551007
2.0 TSI 4Drive	551477A

CORDOBA (6K1, 6K2)

1.0 CL	550324
1.0 CL	550324A
1.0 i	550085A
1.0 i	550099
1.0 i	550194A
1.0 i	550221
1.0 i	550221A
1.0 i	550237A
1.0 i	550324
1.0 i	550324A
1.0 i	550777A
1.4 16V	550026
1.4 16V	550026A
1.4 16V	550027
1.4 16V	550027A
1.4 16V	550033
1.4 16V	550033A
1.4 16V	550085A
1.4 16V	550099
1.4 16V	550106A
1.4 16V	550194A
1.4 16V	550235A
1.4 16V	550237A
1.4 16V	550324
1.4 16V	550324A
1.4 16V	550659A
1.4 16V	550777A
1.4 16V	550885A
1.4 16V	551352A
1.4 16V	551413A
1.4 16V	551445A
1.4 i	550085A
1.4 i	550099
1.4 i	550120
1.4 i	550120A
1.4 i	550221
1.4 i	550221A
1.4 i	550237A
1.4 i	550324
1.4 i	550324A
1.4 i	550777A
1.4 i	550885A
1.4 i	551413A
1.4 i 16V	550099
1.4 i 16V	550194A
1.4 i 16V	550324
1.4 i 16V	550324A
1.4 i 16V	550777A
1.6 i	550099
1.6 i	550108A
1.6 i	550194A
1.6 i	550236A
1.6 i	550324
1.6 i	550324A
1.6 i	550384A
1.6 i	550605
1.6 i	550605A
1.6 i	550658A
1.6 i	550659A
1.6 i	550777A
1.6 i	550885A
1.8 i	550099
1.8 i	550324
1.8 i	550324A
1.8 i	550384A
1.8 i	550658A
1.8 i 16V	550099
1.8 i 16V	550107A
1.8 i 16V	550658A
1.8 i 16V	551145A
1.8 T 20V Cupra	550099
1.8 T 20V Cupra	550109A
1.8 T 20V Cupra	550222A
1.8 T 20V Cupra	550324
1.8 T 20V Cupra	550324A
1.8 T 20V Cupra	550495
1.8 T 20V Cupra	550495A
1.8 T 20V Cupra	550659A
1.8 T 20V Cupra	550681A
1.8 T 20V Cupra	550885A
1.8 T 20V Cupra	551352A
1.8 T 20V Cupra	551445A
1.9 D	550099
1.9 D	550658A
1.9 SDI	550099
1.9 SDI	550324
1.9 SDI	550324A
1.9 SDI	550452A
1.9 SDI	550585A
1.9 SDI	550658A
1.9 SDI	550659A
1.9 SDI	550885A
1.9 SDI	551093
1.9 SDI	551093A
1.9 SDI	551145A
1.9 SDI	551352A
1.9 SDI	551445A
1.9 TD	550099
1.9 TD	550658A
1.9 TDI	550099
1.9 TDI	550102
1.9 TDI	550102A
1.9 TDI	550103
1.9 TDI	550103A
1.9 TDI	550132A
1.9 TDI	550254A
1.9 TDI	550324
1.9 TDI	550324A
1.9 TDI	550585A
1.9 TDI	550752
1.9 TDI	550752A
1.9 TDI	550885A
1.9 TDI	551093

Original equipment numbers and pictures in this catalogue are used for reference purposes only.

ERA S.r.l. Via F. Santi, 15 - 10024 Moncalieri (TO) Italy - Tel. +39 011.6891511 - Fax +39 011.6472862 - italia@eraspares.it - www.eraspares.it

Applicazioni veicolari - Vehicles applications

1.9 TDI	551093A
1.9 TDI	551145A
1.9 TDI	551494A
2.0 i	550099
2.0 i	550107A
2.0 i	550108A
2.0 i	550384A
2.0 i	550658A
2.0 i	550962A
2.0 i	551145A
2.0 i 16V	550099
2.0 i 16V	550107A
2.0 i 16V	550108A

CORDOBA (6L2)

1.2	550029
1.2	550085A
1.2	550106A
1.2	550120
1.2	550120A
1.2	550215A
1.2	551212A
1.2	551352A
1.2	551439A
1.2	551445A
1.2	551474A
1.2 12V	550085A
1.2 12V	550106A
1.2 12V	550120
1.2 12V	550120A
1.2 12V	550215A
1.2 12V	551212A
1.2 12V	551352A
1.2 12V	551445A
1.2 12V	551474A
1.4 16V	550026
1.4 16V	550026A
1.4 16V	550033
1.4 16V	550033A
1.4 16V	550106A
1.4 16V	550119
1.4 16V	550119A
1.4 16V	550120
1.4 16V	550120A
1.4 16V	550194A
1.4 16V	550324
1.4 16V	550324A
1.4 16V	550388A
1.4 16V	550479
1.4 16V	550479A
1.4 16V	550570
1.4 16V	550570A
1.4 16V	550752
1.4 16V	550752A
1.4 16V	550777A
1.4 16V	550885A
1.4 16V	551212A
1.4 16V	551352A
1.4 16V	551411A
1.4 16V	551413A
1.4 16V	551445A
1.4 16V	551474A
1.4 16V	551475A
1.4 TDI	550101
1.4 TDI	550119
1.4 TDI	550119A
1.4 TDI	550132A
1.4 TDI	550254A
1.4 TDI	550704
1.4 TDI	550704A
1.4 TDI	550752
1.4 TDI	550752A
1.4 TDI	551121
1.4 TDI	551121A
1.4 TDI	551123
1.4 TDI	551123A
1.4 TDI	551124
1.4 TDI	551124A
1.4 TDI	551125
1.4 TDI	551125A
1.4 TDI	551212A
1.4 TDI	551263A
1.4 TDI	551352A
1.4 TDI	551439A
1.4 TDI	551445A
1.4 TDI	551474A
1.4 TDI	551538A
1.6	550106A
1.6	550119
1.6	550119A
1.6	550120
1.6	550120A
1.6	550194A
1.6	550384A
1.6	550570
1.6	550570A
1.6	551212A
1.6	551352A
1.6	551445A
1.6 16V	550106A
1.6 16V	550120
1.6 16V	550120A
1.6 16V	550479
1.6 16V	550479A
1.6 16V	550570
1.6 16V	550570A
1.6 16V	551212A
1.6 16V	551352A
1.6 16V	551445A
1.6 16V	551474A
1.9 SDI	550885A
1.9 SDI	551145A
1.9 SDI	551212A
1.9 SDI	551352A
1.9 SDI	551445A
1.9 SDI	551474A
1.9 SDI	551484A
1.9 TDI	550099
1.9 TDI	550102
1.9 TDI	550102A
1.9 TDI	550103
1.9 TDI	550103A
1.9 TDI	550119
1.9 TDI	550119A
1.9 TDI	550254A
1.9 TDI	550265
1.9 TDI	550265A
1.9 TDI	550704
1.9 TDI	550704A
1.9 TDI	550752
1.9 TDI	550752A
1.9 TDI	550885A
1.9 TDI	551121
1.9 TDI	551121A
1.9 TDI	551123
1.9 TDI	551123A
1.9 TDI	551124
1.9 TDI	551124A
1.9 TDI	551176
1.9 TDI	551212A
1.9 TDI	551263A
1.9 TDI	551352A
1.9 TDI	551445A
1.9 TDI	551474A
1.9 TDI	551538A
2.0	550106A
2.0	550123A
2.0	550235A
2.0	550570
2.0	550570A
2.0	550752
2.0	550752A
2.0	551212A
2.0	551352A
2.0	551445A
2.0	551474A

CORDOBA Vario (6K5)

1.4 16V	550026
1.4 16V	550026A
1.4 16V	550033
1.4 16V	550033A
1.4 16V	550085A
1.4 16V	550106A
1.4 16V	550194A
1.4 16V	550235A
1.4 16V	550237A
1.4 16V	550324
1.4 16V	550324A
1.4 16V	550659A
1.4 16V	550777A
1.4 16V	550885A
1.4 16V	551352A
1.4 16V	551413A
1.4 16V	551445A
1.4 i	550085A
1.4 i	550221
1.4 i	550221A
1.4 i	550237A
1.4 i	550324
1.4 i	550324A
1.4 i	550777A
1.4 i	550885A
1.6 i	550099
1.6 i	550108A
1.6 i	550194A
1.6 i	550236A
1.6 i	550324
1.6 i	550324A
1.6 i	550384A
1.6 i	550605
1.6 i	550605A
1.6 i	550658A
1.6 i	550777A
1.6 i	550885A
1.9 SDI	550324
1.9 SDI	550324A
1.9 SDI	550452A
1.9 SDI	550585A
1.9 SDI	550658A
1.9 SDI	550659A
1.9 SDI	550885A
1.9 SDI	551093
1.9 SDI	551093A
1.9 SDI	551145A
1.9 SDI	551352A
1.9 SDI	551445A
1.9 TDI	550099
1.9 TDI	550102
1.9 TDI	550102A
1.9 TDI	550103
1.9 TDI	550103A
1.9 TDI	550132A
1.9 TDI	550254A
1.9 TDI	550324
1.9 TDI	550324A
1.9 TDI	550585A
1.9 TDI	550752
1.9 TDI	550752A
1.9 TDI	550885A
1.9 TDI	551093
1.9 TDI	551093A
1.9 TDI	551145A
1.9 TDI	551494A

EXEO (3R2)

1.6	550028
1.6	550028A

Original equipment numbers and pictures in this catalogue are used for reference purposes only.

ERA S.r.l. Via F. Santi, 15 - 10024 Moncalieri (TO) Italy - Tel. +39 011.6891511 - Fax +39 011.6472862 - italia@eraspares.it - www.eraspares.it

Applicazioni veicolari - Vehicles applications

1.6	550886A
1.6	551343A
1.8 T	550028
1.8 T	550028A
1.8 T	550263
1.8 T	550263A
1.8 T	550685A
1.8 T	551343A
1.8 TSI	550105
1.8 TSI	550105A
1.8 TSI	550685A
1.8 TSI	550951
1.8 TSI	551343A
1.8 TSI	551436A
1.8 TSI	551438A
2.0 TDI	550265
2.0 TDI	550265A
2.0 TDI	550479
2.0 TDI	550479A
2.0 TDI	550711
2.0 TDI	550711A
2.0 TDI	550813
2.0 TDI	550813A
2.0 TDI	550990
2.0 TDI	550990A
2.0 TDI	550991
2.0 TDI	550991A
2.0 TDI	551125
2.0 TDI	551125A
2.0 TDI	551128
2.0 TDI	551165
2.0 TDI	551176
2.0 TDI	551321
2.0 TDI	551343A
2.0 TDI	551395A
2.0 TDI	551437A
2.0 TFSI	550027
2.0 TFSI	550027A
2.0 TFSI	550106A
2.0 TFSI	550123A
2.0 TFSI	550232A
2.0 TFSI	550263
2.0 TFSI	550263A
2.0 TFSI	550476
2.0 TFSI	550476A
2.0 TFSI	550685A
2.0 TFSI	550761
2.0 TFSI	550887A
2.0 TFSI	550951
2.0 TFSI	551343A
2.0 TFSI	551359
2.0 TFSI	551436A
2.0 TFSI	551438A

EXEO ST (3R5)

1.6	550028
1.6	550028A
1.6	550886A
1.6	551343A
1.8 T	550028
1.8 T	550028A
1.8 T	550263
1.8 T	550263A
1.8 T	550685A
1.8 T	551343A
1.8 TSI	550105
1.8 TSI	550105A
1.8 TSI	550685A
1.8 TSI	550951
1.8 TSI	551343A
1.8 TSI	551436A
1.8 TSI	551438A
2.0 TDI	550265
2.0 TDI	550265A
2.0 TDI	550479
2.0 TDI	550479A
2.0 TDI	550711
2.0 TDI	550711A
2.0 TDI	550813
2.0 TDI	550813A
2.0 TDI	550990
2.0 TDI	550990A
2.0 TDI	550991
2.0 TDI	550991A
2.0 TDI	551125
2.0 TDI	551125A
2.0 TDI	551128
2.0 TDI	551165
2.0 TDI	551176
2.0 TDI	551321
2.0 TDI	551343A
2.0 TDI	551395A
2.0 TDI	551437A
2.0 TFSI	550027
2.0 TFSI	550027A
2.0 TFSI	550106A
2.0 TFSI	550123A
2.0 TFSI	550232A
2.0 TFSI	550263
2.0 TFSI	550263A
2.0 TFSI	550476
2.0 TFSI	550476A
2.0 TFSI	550685A
2.0 TFSI	550761
2.0 TFSI	550887A
2.0 TFSI	550951
2.0 TFSI	551343A
2.0 TFSI	551359
2.0 TFSI	551436A
2.0 TFSI	551438A

FURA (25A)

0.9	550608

IBIZA I (21A)

0.9	550608

IBIZA II (6K1)

1.0	550324
1.0	550324A
1.0 16V	551352A
1.0 16V	551445A
1.0 i	550085A
1.0 i	550099
1.0 i	550194A
1.0 i	550221
1.0 i	550221A
1.0 i	550237A
1.0 i	550324
1.0 i	550324A
1.0 i	550777A
1.3 i	550099
1.3 i	550324
1.3 i	550324A
1.4	550777A
1.4 16V	550026
1.4 16V	550026A
1.4 16V	550033
1.4 16V	550033A
1.4 16V	550085A
1.4 16V	550099
1.4 16V	550106A
1.4 16V	550194A
1.4 16V	550235A
1.4 16V	550237A
1.4 16V	550324
1.4 16V	550324A
1.4 16V	550659A
1.4 16V	550777A
1.4 16V	550885A
1.4 16V	551352A
1.4 16V	551413A
1.4 16V	551445A
1.4 i	550085A
1.4 i	550099
1.4 i	550221
1.4 i	550221A
1.4 i	550237A
1.4 i	550324
1.4 i	550324A
1.4 i	550777A
1.4 i 16V	550099
1.4 i 16V	550194A
1.4 i 16V	550324
1.4 i 16V	550324A
1.4 i 16V	550777A
1.6 i	550099
1.6 i	550107A
1.6 i	550108A
1.6 i	550194A
1.6 i	550235A
1.6 i	550236A
1.6 i	550324
1.6 i	550324A
1.6 i	550384A
1.6 i	550605
1.6 i	550605A
1.6 i	550658A
1.6 i	550659A
1.6 i	550777A
1.8 i	550099
1.8 i	550324
1.8 i	550324A
1.8 i	550384A
1.8 i	550658A
1.8 i 16V	550099
1.8 i 16V	550107A
1.8 i 16V	550658A
1.8 i 16V	551145A
1.8 T 20V Cupra	550099
1.8 T 20V Cupra	550109A
1.8 T 20V Cupra	550222A
1.8 T 20V Cupra	550324
1.8 T 20V Cupra	550324A
1.8 T 20V Cupra	550495
1.8 T 20V Cupra	550495A
1.8 T 20V Cupra	550658A
1.8 T 20V Cupra	550659A
1.8 T 20V Cupra	550681A
1.8 T 20V Cupra	550885A
1.8 T 20V Cupra	551352A
1.8 T 20V Cupra	551445A
1.9 D	550099
1.9 D	550658A
1.9 SDI	550099
1.9 SDI	550235A
1.9 SDI	550324
1.9 SDI	550324A
1.9 SDI	550384A
1.9 SDI	550452A
1.9 SDI	550585A
1.9 SDI	550658A
1.9 SDI	550659A
1.9 SDI	550885A
1.9 SDI	551093
1.9 SDI	551093A
1.9 SDI	551145A
1.9 SDI	551352A
1.9 SDI	551445A
1.9 TD	550099
1.9 TD	550658A
1.9 TDI	550099
1.9 TDI	550102
1.9 TDI	550102A
1.9 TDI	550103
1.9 TDI	550103A
1.9 TDI	550132A
1.9 TDI	550254A

Original equipment numbers and pictures in this catalogue are used for reference purposes only.

ERA S.r.l. Via F. Santi, 15 - 10024 Moncalieri (TO) Italy - Tel. +39 011.6891511 - Fax +39 011.6472862 - italia@eraspares.it - www.eraspares.it

Applicazioni veicolari - Vehicles applications

1.9 TDI	550324
1.9 TDI	550324A
1.9 TDI	550585A
1.9 TDI	550752
1.9 TDI	550752A
1.9 TDI	551093
1.9 TDI	551093A
1.9 TDI	551145A
1.9 TDI	551494A
2.0 i	550099
2.0 i	550107A
2.0 i	550108A
2.0 i	550384A
2.0 i	550658A
2.0 i	550962A
2.0 i	551145A
2.0 i 16V	550099
2.0 i 16V	550107A
2.0 i 16V	550108A

IBIZA III (6L1)

1.2	550029
1.2	550033
1.2	550033A
1.2	550085A
1.2	550106A
1.2	550120
1.2	550120A
1.2	550194A
1.2	550215A
1.2	551212A
1.2	551343A
1.2	551352A
1.2	551439A
1.2	551445A
1.2	551474A
1.2 12V	550033
1.2 12V	550033A
1.2 12V	550085A
1.2 12V	550106A
1.2 12V	550120
1.2 12V	550120A
1.2 12V	551212A
1.2 12V	551343A
1.2 12V	551445A
1.2 12V	551474A
1.4 16V	550033
1.4 16V	550033A
1.4 16V	550106A
1.4 16V	550119
1.4 16V	550119A
1.4 16V	550194A
1.4 16V	550324
1.4 16V	550324A
1.4 16V	550388A
1.4 16V	550479
1.4 16V	550479A
1.4 16V	550570
1.4 16V	550570A
1.4 16V	550752
1.4 16V	550752A
1.4 16V	550777A
1.4 16V	550885A
1.4 16V	551212A
1.4 16V	551343A
1.4 16V	551352A
1.4 16V	551411A
1.4 16V	551413A
1.4 16V	551445A
1.4 16V	551474A
1.4 16V	551475A
1.4 TDI	550101
1.4 TDI	550119
1.4 TDI	550119A
1.4 TDI	550132A
1.4 TDI	550254A
1.4 TDI	550704
1.4 TDI	550704A
1.4 TDI	550752
1.4 TDI	550752A
1.4 TDI	551121
1.4 TDI	551121A
1.4 TDI	551123
1.4 TDI	551123A
1.4 TDI	551124
1.4 TDI	551124A
1.4 TDI	551125
1.4 TDI	551125A
1.4 TDI	551212A
1.4 TDI	551263A
1.4 TDI	551343A
1.4 TDI	551352A
1.4 TDI	551439A
1.4 TDI	551445A
1.4 TDI	551474A
1.4 TDI	551538A
1.6	550106A
1.6	550119
1.6	550119A
1.6	550120
1.6	550120A
1.6	550194A
1.6	550384A
1.6	550570
1.6	550570A
1.6	551212A
1.6	551343A
1.6	551352A
1.6	551445A
1.6 16V	550106A
1.6 16V	550120
1.6 16V	550120A
1.6 16V	550388A
1.6 16V	550479
1.6 16V	550479A
1.6 16V	550570
1.6 16V	550570A
1.6 16V	551212A
1.6 16V	551343A
1.6 16V	551352A
1.6 16V	551445A
1.6 16V	551474A
1.8	550106A
1.8	550123A
1.8	550222A
1.8	550685A
1.8	550752
1.8	550752A
1.8 T Cupra R	550106A
1.8 T Cupra R	550123A
1.8 T Cupra R	550222A
1.8 T Cupra R	550685A
1.8 T Cupra R	550752
1.8 T Cupra R	550752A
1.8 T Cupra R	551212A
1.8 T Cupra R	551343A
1.8 T Cupra R	551352A
1.8 T Cupra R	551445A
1.8 T Cupra R	551474A
1.8 T FR	550106A
1.8 T FR	550123A
1.8 T FR	550222A
1.8 T FR	550685A
1.8 T FR	550752
1.8 T FR	550752A
1.8 T FR	551212A
1.8 T FR	551343A
1.8 T FR	551352A
1.8 T FR	551445A
1.8 T FR	551474A
1.9 SDI	550885A
1.9 SDI	551145A
1.9 SDI	551212A
1.9 SDI	551343A
1.9 SDI	551352A
1.9 SDI	551445A
1.9 SDI	551474A
1.9 SDI	551484A
1.9 TDI	550099
1.9 TDI	550102
1.9 TDI	550102A
1.9 TDI	550103
1.9 TDI	550103A
1.9 TDI	550119
1.9 TDI	550119A
1.9 TDI	550254A
1.9 TDI	550265
1.9 TDI	550265A
1.9 TDI	550704
1.9 TDI	550704A
1.9 TDI	550752
1.9 TDI	550752A
1.9 TDI	550885A
1.9 TDI	551121
1.9 TDI	551121A
1.9 TDI	551123
1.9 TDI	551123A
1.9 TDI	551124
1.9 TDI	551124A
1.9 TDI	551176
1.9 TDI	551212A
1.9 TDI	551263A
1.9 TDI	551343A
1.9 TDI	551352A
1.9 TDI	551445A
1.9 TDI	551474A
1.9 TDI	551538A
1.9 TDI Cupra R	550102
1.9 TDI Cupra R	550102A
1.9 TDI Cupra R	550254A
1.9 TDI Cupra R	550265
1.9 TDI Cupra R	550265A
1.9 TDI Cupra R	550885A
1.9 TDI Cupra R	551176
1.9 TDI Cupra R	551212A
1.9 TDI Cupra R	551343A
1.9 TDI Cupra R	551352A
1.9 TDI Cupra R	551445A
1.9 TDI Cupra R	551474A
2.0	550106A
2.0	550123A
2.0	550235A
2.0	550570
2.0	550570A
2.0	550752
2.0	550752A
2.0	551212A
2.0	551343A
2.0	551352A
2.0	551445A
2.0	551474A

IBIZA IV (6J5, 6P1)

1.0	550570
1.0	550570A
1.0	550635
1.0	551343A
1.0	551477A
1.0	551595A
1.0 TSI	550635
1.0 TSI	551343A
1.0 TSI	551477A
1.2	550085A
1.2	550106A
1.2	550120
1.2	550120A
1.2	550570
1.2	550570A

Original equipment numbers and pictures in this catalogue are used for reference purposes only.

ERA S.r.l. Via F. Santi, 15 - 10024 Moncalieri (TO) Italy - Tel. +39 011.6891511 - Fax +39 011.6472862 - italia@eraspares.it - www.eraspares.it

Applicazioni veicolari - Vehicles applications

1.2	550635
1.2	551343A
1.2	551352A
1.2	551439A
1.2	551445A
1.2	551456A
1.2 LPG	551439A
1.2 TDI	550106A
1.2 TDI	550265
1.2 TDI	550479
1.2 TDI	550479A
1.2 TDI	550635
1.2 TDI	550813
1.2 TDI	550813A
1.2 TDI	550886A
1.2 TDI	550993
1.2 TDI	550993A
1.2 TDI	551123
1.2 TDI	551123A
1.2 TDI	551132
1.2 TDI	551132A
1.2 TDI	551136
1.2 TDI	551141
1.2 TDI	551176
1.2 TDI	551321
1.2 TDI	551343A
1.2 TDI	551352A
1.2 TDI	551395A
1.2 TDI	551437A
1.2 TDI	551439A
1.2 TSI	550106A
1.2 TSI	550120
1.2 TSI	550120A
1.2 TSI	550265
1.2 TSI	550479
1.2 TSI	550479A
1.2 TSI	550635
1.2 TSI	550752
1.2 TSI	550752A
1.2 TSI	550951
1.2 TSI	551134
1.2 TSI	551134A
1.2 TSI	551176
1.2 TSI	551343A
1.2 TSI	551352A
1.2 TSI	551439A
1.2 TSI	551456A
1.2 TSI	551477A
1.2 TSI	551563A
1.2 TSI	551599A
1.4	550033
1.4	550033A
1.4	550106A
1.4	550479
1.4	550479A
1.4	550570
1.4	550570A
1.4	550635
1.4	551343A
1.4	551352A
1.4	551445A
1.4 LPG	551439A
1.4 TDI	550119
1.4 TDI	550119A
1.4 TDI	550254A
1.4 TDI	550479
1.4 TDI	550479A
1.4 TDI	550635
1.4 TDI	550704
1.4 TDI	550704A
1.4 TDI	550752
1.4 TDI	550752A
1.4 TDI	551121
1.4 TDI	551121A
1.4 TDI	551123
1.4 TDI	551123A
1.4 TDI	551124
1.4 TDI	551124A
1.4 TDI	551125
1.4 TDI	551125A
1.4 TDI	551263A
1.4 TDI	551320
1.4 TDI	551343A
1.4 TDI	551352A
1.4 TDI	551423
1.4 TDI	551439A
1.4 TDI	551445A
1.4 TDI	551538A
1.4 TDI	551577A
1.4 TDI	551599A
1.4 TSI	550106A
1.4 TSI	550120
1.4 TSI	550120A
1.4 TSI	550265
1.4 TSI	550265A
1.4 TSI	550479
1.4 TSI	550479A
1.4 TSI	550635
1.4 TSI	550886A
1.4 TSI	550951
1.4 TSI	551176
1.4 TSI	551177
1.4 TSI	551343A
1.4 TSI	551352A
1.4 TSI	551477A
1.4 TSI	551563A
1.6	550106A
1.6	550120
1.6	550120A
1.6	550479
1.6	550479A
1.6	550570
1.6	550570A
1.6	550635
1.6	551343A
1.6	551352A
1.6	551439A
1.6	551445A
1.6 LPG	550106A
1.6 LPG	550120
1.6 LPG	550120A
1.6 LPG	550479
1.6 LPG	550479A
1.6 LPG	550570
1.6 LPG	550570A
1.6 LPG	550635
1.6 LPG	550886A
1.6 LPG	551134
1.6 LPG	551134A
1.6 LPG	551343A
1.6 LPG	551352A
1.6 LPG	551439A
1.6 TDI	550265
1.6 TDI	550265A
1.6 TDI	550479
1.6 TDI	550479A
1.6 TDI	550635
1.6 TDI	550813
1.6 TDI	550813A
1.6 TDI	551134
1.6 TDI	551134A
1.6 TDI	551140
1.6 TDI	551158
1.6 TDI	551176
1.6 TDI	551321
1.6 TDI	551343A
1.6 TDI	551352A
1.6 TDI	551395A
1.6 TDI	551437A
1.6 TDI	551439A
1.9 TDI	550119
1.9 TDI	550119A
1.9 TDI	550265
1.9 TDI	550265A
1.9 TDI	550704
1.9 TDI	550704A
1.9 TDI	550711
1.9 TDI	550711A
1.9 TDI	550752
1.9 TDI	550752A
1.9 TDI	551123
1.9 TDI	551123A
1.9 TDI	551132
1.9 TDI	551132A
1.9 TDI	551176
1.9 TDI	551263A
1.9 TDI	551343A
1.9 TDI	551439A
1.9 TDI	551445A
1.9 TDI	551538A
2.0	550123A
2.0	551352A
2.0 TDI	550265
2.0 TDI	550265A
2.0 TDI	550479
2.0 TDI	550479A
2.0 TDI	550635
2.0 TDI	550813
2.0 TDI	550813A
2.0 TDI	551134
2.0 TDI	551134A
2.0 TDI	551160
2.0 TDI	551176
2.0 TDI	551321
2.0 TDI	551343A
2.0 TDI	551395A
2.0 TDI	551437A
2.0 TDI	551439A

IBIZA IV Cassone / coda spiovente (6J1)

1.6 TDI	551395A

IBIZA IV SC (6J1, 6P5)

1.0	550570
1.0	550570A
1.0	550635
1.0	551343A
1.0	551477A
1.0	551595A
1.0 TSI	550635
1.0 TSI	551343A
1.0 TSI	551477A
1.2	550085A
1.2	550106A
1.2	550120
1.2	550120A
1.2	550570
1.2	550570A
1.2	550635
1.2	551343A
1.2	551352A
1.2	551439A
1.2	551445A
1.2	551456A
1.2 TDI	550106A
1.2 TDI	550265
1.2 TDI	550479
1.2 TDI	550479A
1.2 TDI	550635
1.2 TDI	550813
1.2 TDI	550813A
1.2 TDI	550993
1.2 TDI	550993A
1.2 TDI	551123
1.2 TDI	551123A
1.2 TDI	551132
1.2 TDI	551132A
1.2 TDI	551136

Original equipment numbers and pictures in this catalogue are used for reference purposes only.

ERA S.r.l. Via F. Santi, 15 - 10024 Moncalieri (TO) Italy - Tel. +39 011.6891511 - Fax +39 011.6472862 - italia@eraspares.it - www.eraspares.it

Applicazioni veicolari - Vehicles applications

1.2 TDI	551141
1.2 TDI	551176
1.2 TDI	551343A
1.2 TDI	551352A
1.2 TDI	551395A
1.2 TDI	551437A
1.2 TDI	551439A
1.2 TSI	550106A
1.2 TSI	550265
1.2 TSI	550479
1.2 TSI	550479A
1.2 TSI	550635
1.2 TSI	550752
1.2 TSI	550752A
1.2 TSI	550951
1.2 TSI	551176
1.2 TSI	551343A
1.2 TSI	551352A
1.2 TSI	551439A
1.2 TSI	551456A
1.2 TSI	551477A
1.2 TSI	551599A
1.4	550033
1.4	550033A
1.4	550106A
1.4	550479
1.4	550479A
1.4	550570
1.4	550570A
1.4	550635
1.4	551343A
1.4	551352A
1.4	551439A
1.4	551445A
1.4 TDI	550119
1.4 TDI	550119A
1.4 TDI	550254A
1.4 TDI	550479
1.4 TDI	550479A
1.4 TDI	550635
1.4 TDI	550704
1.4 TDI	550704A
1.4 TDI	550752
1.4 TDI	550752A
1.4 TDI	551121
1.4 TDI	551121A
1.4 TDI	551123
1.4 TDI	551123A
1.4 TDI	551124
1.4 TDI	551124A
1.4 TDI	551125
1.4 TDI	551125A
1.4 TDI	551263A
1.4 TDI	551320
1.4 TDI	551343A
1.4 TDI	551352A
1.4 TDI	551423
1.4 TDI	551439A
1.4 TDI	551445A
1.4 TDI	551538A
1.4 TDI	551577A
1.4 TDI	551599A
1.4 TSI	550106A
1.4 TSI	550120
1.4 TSI	550120A
1.4 TSI	550265
1.4 TSI	550265A
1.4 TSI	550479
1.4 TSI	550479A
1.4 TSI	550635
1.4 TSI	550951
1.4 TSI	551176
1.4 TSI	551177
1.4 TSI	551343A
1.4 TSI	551352A
1.4 TSI	551477A

1.4 TSI	551563A
1.4 TSI Cupra	550106A
1.4 TSI Cupra	550120
1.4 TSI Cupra	550120A
1.4 TSI Cupra	550265
1.4 TSI Cupra	550265A
1.4 TSI Cupra	550479
1.4 TSI Cupra	550479A
1.4 TSI Cupra	550635
1.4 TSI Cupra	550886A
1.4 TSI Cupra	550951
1.4 TSI Cupra	551176
1.4 TSI Cupra	551343A
1.4 TSI Cupra	551352A
1.4 TSI Cupra	551563A
1.6	550106A
1.6	550120
1.6	550120A
1.6	550479
1.6	550479A
1.6	550570
1.6	550570A
1.6	550635
1.6	551343A
1.6	551352A
1.6	551439A
1.6	551445A
1.6 LPG	550106A
1.6 LPG	550120
1.6 LPG	550120A
1.6 LPG	550479
1.6 LPG	550479A
1.6 LPG	550570
1.6 LPG	550570A
1.6 LPG	550635
1.6 LPG	550886A
1.6 LPG	551343A
1.6 LPG	551352A
1.6 LPG	551439A
1.6 TDI	550265
1.6 TDI	550265A
1.6 TDI	550479
1.6 TDI	550479A
1.6 TDI	550635
1.6 TDI	550813
1.6 TDI	550813A
1.6 TDI	551134
1.6 TDI	551134A
1.6 TDI	551140
1.6 TDI	551158
1.6 TDI	551176
1.6 TDI	551343A
1.6 TDI	551352A
1.6 TDI	551395A
1.6 TDI	551437A
1.6 TDI	551439A
1.8 TSI Cupra	550265
1.8 TSI Cupra	550635
1.8 TSI Cupra	551007
1.8 TSI Cupra	551176
1.8 TSI Cupra	551240
1.8 TSI Cupra	551343A
1.8 TSI Cupra	551477A
1.9 TDI	550119
1.9 TDI	550119A
1.9 TDI	550265
1.9 TDI	550265A
1.9 TDI	550704
1.9 TDI	550704A
1.9 TDI	550711
1.9 TDI	550711A
1.9 TDI	550752
1.9 TDI	550752A
1.9 TDI	551123
1.9 TDI	551123A
1.9 TDI	551132

1.9 TDI	551132A
1.9 TDI	551176
1.9 TDI	551263A
1.9 TDI	551343A
1.9 TDI	551439A
1.9 TDI	551445A
1.9 TDI	551538A
2.0	550123A
2.0	551352A
2.0 TDI	550265
2.0 TDI	550265A
2.0 TDI	550479
2.0 TDI	550479A
2.0 TDI	550635
2.0 TDI	550813
2.0 TDI	550813A
2.0 TDI	550886A
2.0 TDI	551160
2.0 TDI	551176
2.0 TDI	551321
2.0 TDI	551343A
2.0 TDI	551395A
2.0 TDI	551437A
2.0 TDI	551439A

IBIZA IV ST (6J8, 6P8)

1.0	550570
1.0	550570A
1.0	550635
1.0	551343A
1.0	551477A
1.0	551595A
1.0 TSI	550635
1.0 TSI	551343A
1.0 TSI	551477A
1.2	550085A
1.2	550106A
1.2	550120
1.2	550120A
1.2	550570
1.2	550570A
1.2	550635
1.2	551343A
1.2	551352A
1.2	551439A
1.2	551456A
1.2 TDI	550106A
1.2 TDI	550265
1.2 TDI	550479
1.2 TDI	550479A
1.2 TDI	550635
1.2 TDI	550813
1.2 TDI	550813A
1.2 TDI	550886A
1.2 TDI	550993
1.2 TDI	550993A
1.2 TDI	551123
1.2 TDI	551123A
1.2 TDI	551132
1.2 TDI	551132A
1.2 TDI	551136
1.2 TDI	551141
1.2 TDI	551176
1.2 TDI	551321
1.2 TDI	551343A
1.2 TDI	551352A
1.2 TDI	551395A
1.2 TDI	551437A
1.2 TDI	551439A
1.2 TSI	550106A
1.2 TSI	550120
1.2 TSI	550120A
1.2 TSI	550265
1.2 TSI	550479
1.2 TSI	550479A
1.2 TSI	550635

Original equipment numbers and pictures in this catalogue are used for reference purposes only.

ERA S.r.l. Via F. Santi, 15 - 10024 Moncalieri (TO) Italy - Tel. +39 011.6891511 - Fax +39 011.6472862 - italia@eraspares.it - www.eraspares.it

Applicazioni veicolari - Vehicles applications

1.2 TSI	550752
1.2 TSI	550752A
1.2 TSI	550951
1.2 TSI	551176
1.2 TSI	551343A
1.2 TSI	551352A
1.2 TSI	551439A
1.2 TSI	551456A
1.2 TSI	551477A
1.2 TSI	551563A
1.2 TSI	551599A
1.4	550033
1.4	550033A
1.4	550106A
1.4	550479
1.4	550479A
1.4	550570
1.4	550570A
1.4	550635
1.4	550886A
1.4	551343A
1.4	551352A
1.4	551439A
1.4 TDI	550635
1.4 TDI	551320
1.4 TDI	551343A
1.4 TDI	551423
1.4 TDI	551577A
1.4 TDI	551599A
1.4 TSI	550106A
1.4 TSI	550265
1.4 TSI	550635
1.4 TSI	550886A
1.4 TSI	550951
1.4 TSI	551176
1.4 TSI	551177
1.4 TSI	551343A
1.4 TSI	551352A
1.4 TSI	551439A
1.4 TSI	551477A
1.4 TSI	551563A
1.6 TDI	550106A
1.6 TDI	550265
1.6 TDI	550265A
1.6 TDI	550479
1.6 TDI	550479A
1.6 TDI	550635
1.6 TDI	550813
1.6 TDI	550813A
1.6 TDI	550886A
1.6 TDI	551134
1.6 TDI	551134A
1.6 TDI	551140
1.6 TDI	551158
1.6 TDI	551176
1.6 TDI	551321
1.6 TDI	551343A
1.6 TDI	551352A
1.6 TDI	551395A
1.6 TDI	551437A
1.6 TDI	551439A

IBIZA V (KJ1, KJG)

1.0	550570
1.0	550570A
1.0	551477A
1.0 MPi	551477A
1.0 MPi	551595A
1.0 TGI	551477A
1.0 TGI	551595A
1.0 TSI	551477A
1.0 TSI	551595A
1.6 TDI	551320
1.6 TDI	551595A

INCA (6K9)

1.4 16V	550026
1.4 16V	550026A
1.4 16V	550033
1.4 16V	550033A
1.4 16V	550085A
1.4 16V	550106A
1.4 16V	550194A
1.4 16V	550235A
1.4 16V	550237A
1.4 16V	550324
1.4 16V	550324A
1.4 16V	550777A
1.4 16V	551413A
1.4 16V	551445A
1.4 i	550085A
1.4 i	550120
1.4 i	550120A
1.4 i	550221
1.4 i	550221A
1.4 i	550237A
1.4 i	550324
1.4 i	550324A
1.4 i	550777A
1.4 i	551445A
1.6 i	550099
1.6 i	550194A
1.6 i	550236A
1.6 i	550324
1.6 i	550324A
1.6 i	550384A
1.6 i	550658A
1.6 i	550777A
1.6 i	551445A
1.7 D	550658A
1.7 D	551445A
1.9 D	550658A
1.9 D	551445A
1.9 SDI	550585A
1.9 SDI	550658A
1.9 SDI	550659A
1.9 SDI	551445A
1.9 TDI	550099
1.9 TDI	550100
1.9 TDI	550132A
1.9 TDI	550138A
1.9 TDI	550324
1.9 TDI	550324A
1.9 TDI	550452A
1.9 TDI	550585A
1.9 TDI	550752
1.9 TDI	550752A
1.9 TDI	551445A

LEON (1M1)

1.4 16V	550026
1.4 16V	550026A
1.4 16V	550033
1.4 16V	550033A
1.4 16V	550085A
1.4 16V	550099
1.4 16V	550100
1.4 16V	550106A
1.4 16V	550120
1.4 16V	550120A
1.4 16V	550194A
1.4 16V	550235A
1.4 16V	550237A
1.4 16V	550324
1.4 16V	550324A
1.4 16V	550659A
1.4 16V	550777A
1.4 16V	550885A
1.4 16V	550917
1.4 16V	550917A
1.4 16V	551212A
1.4 16V	551352A
1.4 16V	551411A
1.4 16V	551445A
1.6	550028
1.6	550028A
1.6	550085A
1.6	550099
1.6	550100
1.6	550106A
1.6	550109A
1.6	550123A
1.6	550138A
1.6	550235A
1.6	550324
1.6	550324A
1.6	550478
1.6	550478A
1.6	550570
1.6	550570A
1.6	550659A
1.6	550885A
1.6	550964A
1.6	551212A
1.6	551352A
1.6	551445A
1.6 16 V	550026
1.6 16 V	550026A
1.6 16 V	550033
1.6 16 V	550033A
1.6 16 V	550085A
1.6 16 V	550099
1.6 16 V	550100
1.6 16 V	550106A
1.6 16 V	550194A
1.6 16 V	550376
1.6 16 V	550659A
1.6 16 V	550777A
1.6 16 V	550885A
1.6 16 V	551212A
1.6 16 V	551352A
1.6 16 V	551411A
1.6 16 V	551445A
1.8 20V	550099
1.8 20V	550100
1.8 20V	550109A
1.8 20V	550138A
1.8 20V	550215A
1.8 20V	550222A
1.8 20V	550602A
1.8 20V	550659A
1.8 20V	550681A
1.8 20V	550885A
1.8 20V	550964A
1.8 20V	551212A
1.8 20V	551352A
1.8 20V	551445A
1.8 20V T	550099
1.8 20V T	550100
1.8 20V T	550106A
1.8 20V T	550109A
1.8 20V T	550123A
1.8 20V T	550132A
1.8 20V T	550222A
1.8 20V T	550232A
1.8 20V T	550495
1.8 20V T	550495A
1.8 20V T	550602A
1.8 20V T	550659A
1.8 20V T	550681A
1.8 20V T	550752
1.8 20V T	550752A
1.8 20V T	550885A
1.8 20V T	551212A
1.8 20V T	551352A
1.8 20V T	551445A
1.8 20V T 4	550099
1.8 20V T 4	550100

Original equipment numbers and pictures in this catalogue are used for reference purposes only.

ERA S.r.l. Via F. Santi, 15 - 10024 Moncalieri (TO) Italy - Tel. +39 011.6891511 - Fax +39 011.6472862 - italia@eraspares.it - www.eraspares.it

Applicazioni veicolari - Vehicles applications

1.8 20V T 4	550106A
1.8 20V T 4	550109A
1.8 20V T 4	550123A
1.8 20V T 4	550132A
1.8 20V T 4	550222A
1.8 20V T 4	550232A
1.8 20V T 4	550495
1.8 20V T 4	550495A
1.8 20V T 4	550602A
1.8 20V T 4	550659A
1.8 20V T 4	550681A
1.8 20V T 4	550752
1.8 20V T 4	550752A
1.8 20V T 4	550885A
1.8 20V T 4	551212A
1.8 20V T 4	551352A
1.8 20V T 4	551445A
1.8 T Cupra R	550099
1.8 T Cupra R	550100
1.8 T Cupra R	550106A
1.8 T Cupra R	550123A
1.8 T Cupra R	550124A
1.8 T Cupra R	550222A
1.8 T Cupra R	550263
1.8 T Cupra R	550263A
1.8 T Cupra R	550495
1.8 T Cupra R	550495A
1.8 T Cupra R	550659A
1.8 T Cupra R	550885A
1.8 T Cupra R	551212A
1.8 T Cupra R	551352A
1.8 T Cupra R	551445A
1.8 Turbo 4x4	550106A
1.8 Turbo 4x4	550123A
1.8 Turbo 4x4	550124A
1.8 Turbo 4x4	550222A
1.8 Turbo 4x4	550263
1.8 Turbo 4x4	550263A
1.8 Turbo 4x4	550495
1.8 Turbo 4x4	550495A
1.9 SDI	550099
1.9 SDI	550100
1.9 SDI	550324
1.9 SDI	550324A
1.9 SDI	550452A
1.9 SDI	550585A
1.9 SDI	550659A
1.9 SDI	550885A
1.9 SDI	551145A
1.9 SDI	551212A
1.9 SDI	551352A
1.9 SDI	551445A
1.9 TDI	550099
1.9 TDI	550100
1.9 TDI	550102
1.9 TDI	550102A
1.9 TDI	550103
1.9 TDI	550103A
1.9 TDI	550132A
1.9 TDI	550138A
1.9 TDI	550254A
1.9 TDI	550265
1.9 TDI	550265A
1.9 TDI	550324
1.9 TDI	550324A
1.9 TDI	550452A
1.9 TDI	550585A
1.9 TDI	550659A
1.9 TDI	550752
1.9 TDI	550752A
1.9 TDI	550885A
1.9 TDI	550964A
1.9 TDI	551176
1.9 TDI	551212A
1.9 TDI	551352A
1.9 TDI	551445A
1.9 TDI	551494A
1.9 TDI Syncro	550099
1.9 TDI Syncro	550100
1.9 TDI Syncro	550102
1.9 TDI Syncro	550102A
1.9 TDI Syncro	550254A
1.9 TDI Syncro	550265
1.9 TDI Syncro	550265A
1.9 TDI Syncro	550659A
1.9 TDI Syncro	550885A
1.9 TDI Syncro	551176
1.9 TDI Syncro	551212A
1.9 TDI Syncro	551352A
1.9 TDI Syncro	551445A
2.3 VR5	550106A
2.3 VR5	550361A
2.3 VR5	550688A
2.8	550361A
2.8	550688A
2.8	550978
2.8	551352A
2.8	551445A
2.8 Cupra 4	550099
2.8 Cupra 4	550100
2.8 Cupra 4	550106A
2.8 Cupra 4	550361A
2.8 Cupra 4	550659A
2.8 Cupra 4	550688A
2.8 Cupra 4	550885A
2.8 Cupra 4	550978
2.8 Cupra 4	551212A
2.8 Cupra 4	551352A
2.8 Cupra 4	551445A

LEON (1P1)

1.2 TSI	550106A
1.2 TSI	550120
1.2 TSI	550120A
1.2 TSI	550479
1.2 TSI	550479A
1.2 TSI	550635
1.2 TSI	550752
1.2 TSI	550752A
1.2 TSI	550886A
1.2 TSI	550951
1.2 TSI	551343A
1.4 16V	550033
1.4 16V	550033A
1.4 16V	550106A
1.4 16V	550119
1.4 16V	550119A
1.4 16V	550479
1.4 16V	550479A
1.4 16V	550570
1.4 16V	550570A
1.4 16V	550886A
1.4 16V	551343A
1.4 TSI	550106A
1.4 TSI	550120
1.4 TSI	550120A
1.4 TSI	550479
1.4 TSI	550479A
1.4 TSI	550635
1.4 TSI	550752
1.4 TSI	550752A
1.4 TSI	550886A
1.4 TSI	550951
1.4 TSI	551343A
1.6	550028
1.6	550028A
1.6	550085A
1.6	550106A
1.6	550123A
1.6	550232A
1.6	550478
1.6	550478A
1.6	550570
1.6	550570A
1.6	550886A
1.6	551212A
1.6	551343A
1.6	551445A
1.6 LPG	550028
1.6 LPG	550028A
1.6 LPG	550085A
1.6 LPG	550106A
1.6 LPG	550123A
1.6 LPG	550232A
1.6 LPG	550886A
1.6 LPG	551343A
1.6 MultiFuel	550123A
1.6 TDI	550265
1.6 TDI	550265A
1.6 TDI	550479
1.6 TDI	550479A
1.6 TDI	550813
1.6 TDI	550813A
1.6 TDI	550967
1.6 TDI	550967A
1.6 TDI	551118
1.6 TDI	551143
1.6 TDI	551143A
1.6 TDI	551160
1.6 TDI	551176
1.6 TDI	551321
1.6 TDI	551343A
1.6 TDI	551395A
1.6 TDI	551437A
1.8 T 20V	550106A
1.8 T 20V	550109A
1.8 T 20V	550123A
1.8 T 20V	550124A
1.8 T 20V	550132A
1.8 T 20V	550222A
1.8 T 20V	550263
1.8 T 20V	550263A
1.8 T 20V	550495
1.8 T 20V	550495A
1.8 T 20V	550602A
1.8 T 20V	550681A
1.8 T 20V	550752
1.8 T 20V	550752A
1.8 TSI	550105
1.8 TSI	550105A
1.8 TSI	550263
1.8 TSI	550263A
1.8 TSI	550476
1.8 TSI	550476A
1.8 TSI	550635
1.8 TSI	550685A
1.8 TSI	550886A
1.8 TSI	550951
1.8 TSI	551343A
1.8 TSI	551436A
1.8 TSI	551456A
1.9 TDi	550099
1.9 TDi	550100
1.9 TDI	550119
1.9 TDI	550119A
1.9 TDi	550132A
1.9 TDi	550138A
1.9 TDI	550265
1.9 TDI	550265A
1.9 TDi	550324
1.9 TDi	550324A
1.9 TDi	550452A
1.9 TDi	550585A
1.9 TDI	550634
1.9 TDI	550634A
1.9 TDI	550704
1.9 TDI	550704A
1.9 TDI	550711

Original equipment numbers and pictures in this catalogue are used for reference purposes only.

ERA S.r.l. Via F. Santi, 15 - 10024 Moncalieri (TO) Italy - Tel. +39 011.6891511 - Fax +39 011.6472862 - italia@eraspares.it - www.eraspares.it

Applicazioni veicolari - Vehicles applications

1.9 TDI	550711A
1.9 TDI	550752
1.9 TDI	550752A
1.9 TDI	550886A
1.9 TDI	550967
1.9 TDI	550967A
1.9 TDI	551118
1.9 TDI	551119
1.9 TDI	551132
1.9 TDI	551132A
1.9 TDI	551176
1.9 TDI	551212A
1.9 TDI	551263A
1.9 TDI	551343A
1.9 TDI	551397A
1.9 TDI	551445A
1.9 TDi	551494A
2.0 Cupra R	550027
2.0 Cupra R	550027A
2.0 Cupra R	550123A
2.0 Cupra R	550232A
2.0 Cupra R	550265
2.0 Cupra R	550265A
2.0 Cupra R	550635
2.0 Cupra R	550685A
2.0 Cupra R	550887A
2.0 Cupra R	550951
2.0 Cupra R	551176
2.0 Cupra R	551343A
2.0 Cupra R	551436A
2.0 FSI	550027
2.0 FSI	550027A
2.0 FSI	550085A
2.0 FSI	550106A
2.0 FSI	550232A
2.0 FSI	550476
2.0 FSI	550476A
2.0 FSI	550634
2.0 FSI	550634A
2.0 FSI	550682A
2.0 FSI	550685A
2.0 FSI	550886A
2.0 FSI	551212A
2.0 FSI	551343A
2.0 FSI	551359
2.0 FSI	551445A
2.0 TDI	550027
2.0 TDI	550027A
2.0 TDI	550119
2.0 TDI	550119A
2.0 TDI	550265
2.0 TDI	550265A
2.0 TDI	550479
2.0 TDI	550479A
2.0 TDI	550634
2.0 TDI	550634A
2.0 TDI	550635
2.0 TDI	550704
2.0 TDI	550704A
2.0 TDI	550711
2.0 TDI	550711A
2.0 TDI	550813
2.0 TDI	550813A
2.0 TDI	550886A
2.0 TDI	550967
2.0 TDI	550967A
2.0 TDI	551118
2.0 TDI	551119
2.0 TDI	551132
2.0 TDI	551132A
2.0 TDI	551143
2.0 TDI	551143A
2.0 TDI	551160
2.0 TDI	551161
2.0 TDI	551165
2.0 TDI	551176
2.0 TDI	551212A
2.0 TDI	551239A
2.0 TDI	551263A
2.0 TDI	551321
2.0 TDI	551343A
2.0 TDI	551395A
2.0 TDI	551437A
2.0 TDI	551445A
2.0 TDI 16V	550027
2.0 TDI 16V	550027A
2.0 TDI 16V	550119
2.0 TDI 16V	550119A
2.0 TDI 16V	550265
2.0 TDI 16V	550265A
2.0 TDI 16V	550479
2.0 TDI 16V	550479A
2.0 TDI 16V	550634
2.0 TDI 16V	550634A
2.0 TDI 16V	550635
2.0 TDI 16V	550813
2.0 TDI 16V	550813A
2.0 TDI 16V	550886A
2.0 TDI 16V	551160
2.0 TDI 16V	551161
2.0 TDI 16V	551165
2.0 TDI 16V	551176
2.0 TDI 16V	551212A
2.0 TDI 16V	551239A
2.0 TDI 16V	551321
2.0 TDI 16V	551343A
2.0 TDI 16V	551395A
2.0 TDI 16V	551397A
2.0 TDI 16V	551437A
2.0 TDI 16V	551445A
2.0 TFSI	550027
2.0 TFSI	550027A
2.0 TFSI	550033
2.0 TFSI	550033A
2.0 TFSI	550105
2.0 TFSI	550105A
2.0 TFSI	550123A
2.0 TFSI	550232A
2.0 TFSI	550263
2.0 TFSI	550263A
2.0 TFSI	550265
2.0 TFSI	550265A
2.0 TFSI	550570
2.0 TFSI	550570A
2.0 TFSI	550635
2.0 TFSI	550685A
2.0 TFSI	550886A
2.0 TFSI	550887A
2.0 TFSI	550951
2.0 TFSI	551176
2.0 TFSI	551212A
2.0 TFSI	551343A
2.0 TFSI	551359
2.0 TFSI	551436A
2.0 TFSI	551438A
2.0 TFSI	551445A

LEON (5F1)

1.0 TSI	550265
1.0 TSI	550635
1.0 TSI	551176
1.0 TSI	551477A
1.0 TSI	551595A
1.2 TSI	550265
1.2 TSI	550635
1.2 TSI	551176
1.2 TSI	551456A
1.2 TSI	551477A
1.2 TSI	551599A
1.4 TGI	550265
1.4 TGI	550635
1.4 TGI	551176
1.4 TGI	551477A
1.4 TGI	551596A
1.4 TSI	550265
1.4 TSI	550635
1.4 TSI	551176
1.4 TSI	551177
1.4 TSI	551477A
1.4 TSI	551596A
1.6 TDI	550635
1.6 TDI	551011
1.6 TDI	551011A
1.6 TDI	551183
1.6 TDI	551320
1.6 TDI	551423
1.6 TDI	551437A
1.6 TDI	551577A
1.8 TFSI	550265
1.8 TFSI	550635
1.8 TFSI	551007
1.8 TFSI	551176
1.8 TFSI	551240
1.8 TFSI	551456A
1.8 TFSI	551477A
2.0 Cupra	550265
2.0 Cupra	551007
2.0 Cupra	551176
2.0 Cupra	551240
2.0 Cupra	551477A
2.0 Cupra R	551477A
2.0 TDI	550635
2.0 TDI	550943
2.0 TDI	550943A
2.0 TDI	551183
2.0 TDI	551320
2.0 TDI	551423
2.0 TDI	551437A

LEON SC (5F5)

1.0 TSI	550265
1.0 TSI	550635
1.0 TSI	551176
1.0 TSI	551477A
1.0 TSI	551595A
1.2 TSI	550265
1.2 TSI	550635
1.2 TSI	551176
1.2 TSI	551456A
1.2 TSI	551477A
1.2 TSI	551599A
1.4 TSI	550265
1.4 TSI	550635
1.4 TSI	551176
1.4 TSI	551177
1.4 TSI	551477A
1.4 TSI	551596A
1.6 TDI	550635
1.6 TDI	551011
1.6 TDI	551011A
1.6 TDI	551183
1.6 TDI	551320
1.6 TDI	551423
1.6 TDI	551437A
1.6 TDI	551577A
1.8 TFSI	550265
1.8 TFSI	550635
1.8 TFSI	551007
1.8 TFSI	551176
1.8 TFSI	551240
1.8 TFSI	551456A
1.8 TFSI	551477A
2.0 Cupra	550265
2.0 Cupra	551007
2.0 Cupra	551176
2.0 Cupra	551240
2.0 Cupra	551477A
2.0 TDI	550635

Original equipment numbers and pictures in this catalogue are used for reference purposes only.

ERA S.r.l. Via F. Santi, 15 - 10024 Moncalieri (TO) Italy - Tel. +39 011.6891511 - Fax +39 011.6472862 - italia@eraspares.it - www.eraspares.it

Applicazioni veicolari - Vehicles applications

2.0 TDI	550943
2.0 TDI	550943A
2.0 TDI	551183
2.0 TDI	551320
2.0 TDI	551423
2.0 TDI	551437A

LEON ST (5F8)	
1.0 TSI	550265
1.0 TSI	550635
1.0 TSI	551176
1.0 TSI	551477A
1.0 TSI	551595A
1.2 TSI	550265
1.2 TSI	550635
1.2 TSI	551176
1.2 TSI	551477A
1.2 TSI	551599A
1.4 TGI	550265
1.4 TGI	550635
1.4 TGI	551176
1.4 TGI	551477A
1.4 TGI	551596A
1.4 TSI	550265
1.4 TSI	550635
1.4 TSI	551176
1.4 TSI	551177
1.4 TSI	551477A
1.4 TSI	551596A
1.6 TDI	550635
1.6 TDI	551011
1.6 TDI	551011A
1.6 TDI	551183
1.6 TDI	551320
1.6 TDI	551423
1.6 TDI	551437A
1.6 TDI	551477A
1.6 TDI	551577A
1.6 TDI 4Drive	550635
1.6 TDI 4Drive	551011
1.6 TDI 4Drive	551011A
1.6 TDI 4Drive	551183
1.6 TDI 4Drive	551320
1.6 TDI 4Drive	551423
1.6 TDI 4Drive	551437A
1.6 TDI 4Drive	551577A
1.8 TFSI	550265
1.8 TFSI	550635
1.8 TFSI	551007
1.8 TFSI	551176
1.8 TFSI	551240
1.8 TFSI	551477A
1.8 TSI 4Drive	551007
1.8 TSI 4Drive	551240
1.8 TSI 4Drive	551477A
2.0 Cupra	550265
2.0 Cupra	551007
2.0 Cupra	551176
2.0 Cupra	551240
2.0 Cupra	551477A
2.0 Cupra 4Drive	551007
2.0 Cupra 4Drive	551477A
2.0 TDI	550635
2.0 TDI	550943
2.0 TDI	550943A
2.0 TDI	551183
2.0 TDI	551320
2.0 TDI	551423
2.0 TDI	551437A
2.0 TDI 4Drive	550635
2.0 TDI 4Drive	550943
2.0 TDI 4Drive	550943A
2.0 TDI 4Drive	551183
2.0 TDI 4Drive	551320
2.0 TDI 4Drive	551423
2.0 TDI 4Drive	551437A

MARBELLA (28A)	
0.9	550608
0.9 CAT	550608

MARBELLA Cassone / coda spiovente (028A)	
0.9	550608

Mii (KF1, KE1)	
1.0	550106A
1.0	550570
1.0	550570A
1.0	550635
1.0	551343A
1.0	551477A
1.0 EcoFuel	550570
1.0 EcoFuel	550570A
1.0 EcoFuel	550635
1.0 EcoFuel	551343A
1.0 EcoFuel	551477A

TARRACO (KN2)	
2.0 TDi	551320
2.0 TDi	551437A
2.0 TDi 4Drive	551320
2.0 TDi 4Drive	551437A

TERRA (24)	
0.9	550608

TERRA Cassone / Furgonato / Promiscuo (024A)	
0.9	550608

TOLEDO I (1L)	
1.9 SDI	550658A

TOLEDO I (1L2)	
1.6 i	550099
1.6 i	550108A
1.6 i	550236A
1.6 i	550324
1.6 i	550324A
1.6 i	550384A
1.6 i	550605
1.6 i	550605A
1.6 i	550658A
1.6 i	550777A
1.6 i	551145A
1.8 16V	550099
1.8 16V	550236A
1.8 i	550099
1.8 i	550236A
1.8 i	550324
1.8 i	550324A
1.8 i	550384A
1.8 i	550658A
1.9 D	550099
1.9 D	550658A
1.9 TD	550099
1.9 TD	550658A
1.9 TDI	550099
1.9 TDI	550102
1.9 TDI	550102A
1.9 TDI	550103
1.9 TDI	550103A
1.9 TDI	550132A
1.9 TDI	550254A
1.9 TDI	550324
1.9 TDI	550324A
1.9 TDI	550585A
1.9 TDI	550752
1.9 TDI	550752A
1.9 TDI	551093
1.9 TDI	551093A
1.9 TDI	551145A
1.9 TDI	551494A
2.0 i	550099
2.0 i	550107A
2.0 i	550108A
2.0 i	550384A
2.0 i	550658A
2.0 i	550962A
2.0 i	551145A
2.0 i 16V	550099
2.0 i 16V	550107A
2.0 i 16V	550108A

TOLEDO II (1M2)	
1.4 16V	550026
1.4 16V	550026A
1.4 16V	550033
1.4 16V	550033A
1.4 16V	550085A
1.4 16V	550099
1.4 16V	550100
1.4 16V	550106A
1.4 16V	550120
1.4 16V	550120A
1.4 16V	550194A
1.4 16V	550235A
1.4 16V	550237A
1.4 16V	550324
1.4 16V	550324A
1.4 16V	550659A
1.4 16V	550777A
1.4 16V	550885A
1.4 16V	551212A
1.4 16V	551352A
1.4 16V	551411A
1.4 16V	551445A
1.6	550099
1.6	550100
1.6	550109A
1.6	550123A
1.6	550138A
1.6	550235A
1.6	550324
1.6	550324A
1.6	550384A
1.6	550478
1.6	550478A
1.6	550659A
1.6	550885A
1.6	550964A
1.6	551212A
1.6	551352A
1.6	551445A
1.6 16V	550026
1.6 16V	550026A
1.6 16V	550033
1.6 16V	550033A
1.6 16V	550085A
1.6 16V	550099
1.6 16V	550100
1.6 16V	550106A
1.6 16V	550194A
1.6 16V	550376
1.6 16V	550659A
1.6 16V	550777A
1.6 16V	550885A
1.6 16V	551212A
1.6 16V	551352A
1.6 16V	551411A
1.6 16V	551445A
1.8 20V	550099
1.8 20V	550100
1.8 20V	550107A
1.8 20V	550109A
1.8 20V	550138A
1.8 20V	550215A
1.8 20V	550222A
1.8 20V	550602A
1.8 20V	550659A

Original equipment numbers and pictures in this catalogue are used for reference purposes only.

ERA S.r.l. Via F. Santi, 15 - 10024 Moncalieri (TO) Italy - Tel. +39 011.6891511 - Fax +39 011.6472862 - italia@eraspares.it - www.eraspares.it

Applicazioni veicolari - Vehicles applications

1.8 20V	550681A
1.8 20V	550885A
1.8 20V	550964A
1.8 20V	551212A
1.8 20V	551352A
1.8 20V	551445A
1.8 20VT	550099
1.8 20VT	550100
1.8 20VT	550106A
1.8 20VT	550109A
1.8 20VT	550123A
1.8 20VT	550132A
1.8 20VT	550222A
1.8 20VT	550495
1.8 20VT	550495A
1.8 20VT	550602A
1.8 20VT	550659A
1.8 20VT	550681A
1.8 20VT	550752
1.8 20VT	550752A
1.8 20VT	551212A
1.8 20VT	551352A
1.8 20VT	551445A
1.8 AWD	550106A
1.8 AWD	550109A
1.8 AWD	550123A
1.8 AWD	550124A
1.8 AWD	550132A
1.8 AWD	550222A
1.8 AWD	550263
1.8 AWD	550263A
1.8 AWD	550495
1.8 AWD	550495A
1.8 AWD	550602A
1.8 AWD	550681A
1.8 AWD	550752
1.8 AWD	550752A
1.9 SDI	550324
1.9 SDI	550324A
1.9 SDI	550452A
1.9 SDI	550585A
1.9 SDI	551212A
1.9 TDI	550099
1.9 TDI	550100
1.9 TDi	550102
1.9 TDI	550102A
1.9 TDI	550103
1.9 TDI	550103A
1.9 TDI	550132A
1.9 TDI	550138A
1.9 TDI	550254A
1.9 TDI	550265
1.9 TDI	550265A
1.9 TDI	550324
1.9 TDI	550324A
1.9 TDI	550452A
1.9 TDI	550585A
1.9 TDI	550659A
1.9 TDi	550752
1.9 TDI	550752A
1.9 TDI	550885A
1.9 TDI	550964A
1.9 TDI	551176
1.9 TDI	551212A
1.9 TDI	551352A
1.9 TDI	551445A
1.9 TDI	551494A
1.9 TDI 4Drive	550254A
2.3 V5	550099
2.3 V5	550100
2.3 V5	550106A
2.3 V5	550495
2.3 V5	550495A
2.3 V5	550671
2.3 V5	550671A
2.3 V5	550688A
2.3 V5	550885A
2.3 V5	551212A
2.3 V5	551352A
2.3 V5	551445A
2.3 V5 20V	550099
2.3 V5 20V	550100
2.3 V5 20V	550106A
2.3 V5 20V	550361A
2.3 V5 20V	550659A
2.3 V5 20V	550688A
2.3 V5 20V	550885A
2.3 V5 20V	551212A
2.3 V5 20V	551352A
2.3 V5 20V	551445A
2.8	550106A
2.8	550361A
2.8	550688A
2.8 4x4	550361A
2.8 4x4	550688A

TOLEDO III (5P2)

1.4 16V	550033
1.4 16V	550033A
1.4 16V	550106A
1.4 16V	550119
1.4 16V	550119A
1.4 16V	550570
1.4 16V	550570A
1.4 16V	551343A
1.4 TSI	551343A
1.6	550028
1.6	550028A
1.6	550085A
1.6	550106A
1.6	550123A
1.6	550232A
1.6	550384A
1.6	550478
1.6	550478A
1.6	550570
1.6	550570A
1.6	551343A
1.8 TFSI	550105
1.8 TFSI	550105A
1.8 TFSI	550263
1.8 TFSI	550263A
1.8 TFSI	550476
1.8 TFSI	550476A
1.8 TFSI	550685A
1.8 TFSI	550951
1.8 TFSI	551343A
1.8 TFSI	551436A
1.9 TDI	550106A
1.9 TDI	550119
1.9 TDI	550119A
1.9 TDI	550265
1.9 TDI	550265A
1.9 TDI	550570
1.9 TDI	550570A
1.9 TDI	550704
1.9 TDI	550704A
1.9 TDI	550711
1.9 TDI	550711A
1.9 TDI	550752
1.9 TDI	550752A
1.9 TDI	550967
1.9 TDI	550967A
1.9 TDI	551118
1.9 TDI	551119
1.9 TDI	551132
1.9 TDI	551132A
1.9 TDI	551176
1.9 TDI	551263A
1.9 TDI	551343A
1.9 TDI	551397A
2.0 FSI	550027
2.0 FSI	550027A
2.0 FSI	550085A
2.0 FSI	550232A
2.0 FSI	550476
2.0 FSI	550476A
2.0 FSI	550634
2.0 FSI	550634A
2.0 FSI	550682A
2.0 FSI	550685A
2.0 FSI	551343A
2.0 FSI	551359
2.0 TDI	550119
2.0 TDI	550119A
2.0 TDI	550265
2.0 TDI	550265A
2.0 TDI	550479
2.0 TDI	550479A
2.0 TDI	550634
2.0 TDI	550634A
2.0 TDI	550704
2.0 TDI	550704A
2.0 TDI	550711
2.0 TDI	550711A
2.0 TDI	550813
2.0 TDI	550813A
2.0 TDI	550967
2.0 TDI	550967A
2.0 TDI	551118
2.0 TDI	551119
2.0 TDI	551132
2.0 TDI	551132A
2.0 TDI	551143
2.0 TDI	551143A
2.0 TDI	551176
2.0 TDI	551239A
2.0 TDI	551263A
2.0 TDI	551343A
2.0 TDI	551395A
2.0 TDI 16V	550027
2.0 TDI 16V	550027A
2.0 TDI 16V	550119
2.0 TDI 16V	550119A
2.0 TDI 16V	550265
2.0 TDI 16V	550265A
2.0 TDI 16V	550634
2.0 TDI 16V	550634A
2.0 TDI 16V	550813
2.0 TDI 16V	550813A
2.0 TDI 16V	551176
2.0 TDI 16V	551239A
2.0 TDI 16V	551343A
2.0 TFSI	550027
2.0 TFSI	550027A
2.0 TFSI	550123A
2.0 TFSI	550263
2.0 TFSI	550263A
2.0 TFSI	550685A
2.0 TFSI	551343A
2.0 TFSI	551359
2.0 TFSI	551436A

TOLEDO IV (KG3)

1.0 TSI	551477A
1.0 TSI	551595A
1.2	550120
1.2	550120A
1.2	550570
1.2	550570A
1.2	550635
1.2	551343A
1.2	551352A
1.2	551439A
1.2 TSI	550106A
1.2 TSI	550120
1.2 TSI	550120A
1.2 TSI	550635

Original equipment numbers and pictures in this catalogue are used for reference purposes only.

ERA S.r.l. Via F. Santi, 15 - 10024 Moncalieri (TO) Italy - Tel. +39 011.6891511 - Fax +39 011.6472862 - italia@eraspares.it - www.eraspares.it

Applicazioni veicolari - Vehicles applications

1.2 TSI	550752
1.2 TSI	550752A
1.2 TSI	550951
1.2 TSI	551343A
1.2 TSI	551352A
1.2 TSI	551456A
1.2 TSI	551477A
1.2 TSI	551599A
1.4 TDI	550635
1.4 TDI	551577A
1.4 TDI	551599A
1.4 TSI	550106A
1.4 TSI	550120
1.4 TSI	550120A
1.4 TSI	550635
1.4 TSI	550752
1.4 TSI	550752A
1.4 TSI	550886A
1.4 TSI	550951
1.4 TSI	551343A
1.4 TSI	551352A
1.4 TSI	551477A
1.4 TSI	551596A
1.6	550106A
1.6	550570
1.6	550570A
1.6	550813
1.6	550813A
1.6	550886A
1.6	551343A
1.6	551352A
1.6 TDI	550106A
1.6 TDI	550265
1.6 TDI	550635
1.6 TDI	550813
1.6 TDI	550813A
1.6 TDI	551134
1.6 TDI	551134A
1.6 TDI	551140
1.6 TDI	551158
1.6 TDI	551176
1.6 TDI	551343A
1.6 TDI	551352A
1.6 TDI	551395A
1.6 TDI	551423
1.6 TDI	551437A

SKODA

CITIGO (NF1)

1.0	550106A
1.0	550570
1.0	550570A
1.0	550635
1.0	551343A
1.0	551477A
1.0 CNG	550570
1.0 CNG	550570A
1.0 CNG	550635
1.0 CNG	551343A
1.0 CNG	551477A

FABIA I (6Y2)

1.0	550194A
1.0	550602A
1.0	550681A
1.0	551212A
1.0	551445A
1.0	551474A
1.2	550029
1.2	550033
1.2	550033A
1.2	550085A
1.2	550106A
1.2	550120
1.2	550120A
1.2	550194A
1.2	550215A
1.2	551212A
1.2	551352A
1.2	551439A
1.2	551474A
1.4	550194A
1.4	550602A
1.4	550681A
1.4	551212A
1.4	551445A
1.4	551474A
1.4 16V	550026
1.4 16V	550026A
1.4 16V	550033
1.4 16V	550033A
1.4 16V	550106A
1.4 16V	550119
1.4 16V	550119A
1.4 16V	550120
1.4 16V	550120A
1.4 16V	550194A
1.4 16V	550388A
1.4 16V	550479
1.4 16V	550479A
1.4 16V	550570
1.4 16V	550570A
1.4 16V	550885A
1.4 16V	550886A
1.4 16V	551212A
1.4 16V	551352A
1.4 16V	551411A
1.4 16V	551413A
1.4 16V	551445A
1.4 16V	551474A
1.4 16V	551475A
1.4 TDI	550101
1.4 TDI	550254A
1.4 TDI	550263
1.4 TDI	550263A
1.4 TDI	550752
1.4 TDI	550752A
1.4 TDI	550886A
1.4 TDI	551212A
1.4 TDI	551352A
1.4 TDI	551439A
1.4 TDI	551474A
1.9 SDI	550585A
1.9 SDI	550885A
1.9 SDI	551145A
1.9 SDI	551212A
1.9 SDI	551352A
1.9 SDI	551474A
1.9 SDI	551484A
1.9 TDI	550102
1.9 TDI	550102A
1.9 TDI	550132A
1.9 TDI	550254A
1.9 TDI	550263
1.9 TDI	550263A
1.9 TDI	550658A
1.9 TDI	550752
1.9 TDI	550752A
1.9 TDI	550885A
1.9 TDI	550886A
1.9 TDI	551212A
1.9 TDI	551352A
1.9 TDI	551474A
1.9 TDI RS	550102
1.9 TDI RS	550102A
1.9 TDI RS	550254A
1.9 TDI RS	550265
1.9 TDI RS	550265A
1.9 TDI RS	550658A
1.9 TDI RS	550886A
1.9 TDI RS	551176
1.9 TDI RS	551212A
1.9 TDI RS	551474A
2.0	550099
2.0	550100
2.0	550106A
2.0	550109A
2.0	550123A
2.0	550138A
2.0	550232A
2.0	550235A
2.0	550324
2.0	550324A
2.0	550658A
2.0	550886A
2.0	551212A
2.0	551352A
2.0	551474A

FABIA I Combi (6Y5)

1.0	550194A
1.0	550602A
1.0	550681A
1.2	550029
1.2	550085A
1.2	550106A
1.2	550120
1.2	550120A
1.2	550194A
1.2	550215A
1.2	551212A
1.2	551352A
1.2	551439A
1.2	551474A
1.4	550194A
1.4	550602A
1.4	550681A
1.4	551212A
1.4	551445A
1.4	551474A
1.4 16V	550026
1.4 16V	550026A
1.4 16V	550033
1.4 16V	550033A
1.4 16V	550106A
1.4 16V	550119
1.4 16V	550119A
1.4 16V	550120
1.4 16V	550120A
1.4 16V	550194A
1.4 16V	550388A
1.4 16V	550479
1.4 16V	550479A
1.4 16V	550570
1.4 16V	550570A
1.4 16V	550885A
1.4 16V	550886A
1.4 16V	551212A
1.4 16V	551352A
1.4 16V	551411A
1.4 16V	551413A
1.4 16V	551445A
1.4 16V	551474A
1.4 16V	551475A
1.4 TDI	550101
1.4 TDI	550254A
1.4 TDI	550263
1.4 TDI	550263A
1.4 TDI	550752
1.4 TDI	550752A
1.4 TDI	550886A
1.4 TDI	551212A
1.4 TDI	551352A
1.4 TDI	551439A
1.4 TDI	551474A
1.9 SDI	550585A

ERA S.r.l. Via F. Santi, 15 - 10024 Moncalieri (TO) Italy - Tel. +39 011.6891511 - Fax +39 011.6472862 - italia@eraspares.it - www.eraspares.it

Applicazioni veicolari - Vehicles applications

1.9 SDI	550885A
1.9 SDI	551145A
1.9 SDI	551212A
1.9 SDI	551352A
1.9 SDI	551474A
1.9 SDI	551484A
1.9 TDI	550102
1.9 TDI	550102A
1.9 TDI	550132A
1.9 TDI	550254A
1.9 TDI	550263
1.9 TDI	550263A
1.9 TDI	550658A
1.9 TDI	550752
1.9 TDI	550752A
1.9 TDI	550885A
1.9 TDI	550886A
1.9 TDI	551212A
1.9 TDI	551352A
1.9 TDI	551474A
2.0	550099
2.0	550100
2.0	550106A
2.0	550109A
2.0	550123A
2.0	550138A
2.0	550232A
2.0	550235A
2.0	550324
2.0	550324A
2.0	550658A
2.0	550886A
2.0	551212A
2.0	551352A
2.0	551474A

FABIA I Praktik (6Y5)

1.2	550029
1.2	550033
1.2	550033A
1.2	550085A
1.2	550106A
1.2	550120
1.2	550120A
1.2	550194A
1.2	550215A
1.2	551212A
1.2	551352A
1.2	551439A
1.4	550119
1.4	550119A
1.4	550194A
1.4	550602A
1.4	550681A
1.4	551445A
1.4 TDI	550101
1.4 TDi	550254A
1.4 TDI	550752
1.4 TDI	550752A
1.4 TDI	550886A
1.4 TDI	551212A
1.4 TDI	551352A
1.4 TDI	551439A
1.9 SDI	550585A
1.9 SDI	551145A
1.9 SDI	551212A
1.9 SDI	551352A
1.9 SDI	551484A

FABIA I Tre volumi (6Y3)

1.0	550194A
1.0	550602A
1.0	550681A
1.2	550029
1.2	550085A
1.2	550106A
1.2	550120
1.2	550120A
1.2	550194A
1.2	550215A
1.2	551212A
1.2	551352A
1.2	551439A
1.2	551474A
1.4	550194A
1.4	550602A
1.4	550681A
1.4	551212A
1.4	551445A
1.4	551474A
1.4 16V	550026
1.4 16V	550026A
1.4 16V	550033
1.4 16V	550033A
1.4 16V	550106A
1.4 16V	550119
1.4 16V	550119A
1.4 16V	550120
1.4 16V	550120A
1.4 16V	550194A
1.4 16V	550388A
1.4 16V	550479
1.4 16V	550479A
1.4 16V	550570
1.4 16V	550570A
1.4 16V	550885A
1.4 16V	550886A
1.4 16V	551212A
1.4 16V	551352A
1.4 16V	551411A
1.4 16V	551413A
1.4 16V	551445A
1.4 16V	551474A
1.4 16V	551475A
1.4 TDI	550101
1.4 TDI	550254A
1.4 TDI	550752
1.4 TDI	550752A
1.4 TDI	550886A
1.4 TDI	551212A
1.4 TDI	551352A
1.4 TDI	551439A
1.4 TDI	551474A
1.9 SDI	550585A
1.9 SDI	550885A
1.9 SDI	551145A
1.9 SDI	551212A
1.9 SDI	551352A
1.9 SDI	551474A
1.9 SDI	551484A
1.9 TDI	550102
1.9 TDI	550102A
1.9 TDI	550132A
1.9 TDI	550254A
1.9 TDI	550658A
1.9 TDI	550752
1.9 TDI	550752A
1.9 TDI	550885A
1.9 TDI	550886A
1.9 TDI	551212A
1.9 TDI	551352A
1.9 TDI	551474A
2.0	550099
2.0	550100
2.0	550106A
2.0	550109A
2.0	550123A
2.0	550138A
2.0	550235A
2.0	550324
2.0	550324A
2.0	550658A
2.0	550886A
2.0	551212A
2.0	551352A
2.0	551474A

FABIA II (542)

1.2	550085A
1.2	550106A
1.2	550120
1.2	550120A
1.2	550194A
1.2	550570
1.2	550570A
1.2	551343A
1.2	551352A
1.2	551439A
1.2 12V	550106A
1.2 12V	550120
1.2 12V	550120A
1.2 12V	550570
1.2 12V	550570A
1.2 12V	551343A
1.2 12V	551352A
1.2 12V	551439A
1.2 LPG	551439A
1.2 TDI	550106A
1.2 TDI	550265
1.2 TDI	550479
1.2 TDI	550479A
1.2 TDI	550813
1.2 TDI	550813A
1.2 TDI	550993
1.2 TDI	550993A
1.2 TDI	551123
1.2 TDI	551123A
1.2 TDI	551134
1.2 TDI	551134A
1.2 TDI	551136
1.2 TDI	551140
1.2 TDI	551141
1.2 TDI	551176
1.2 TDI	551321
1.2 TDI	551343A
1.2 TDI	551352A
1.2 TDI	551395A
1.2 TDI	551437A
1.2 TSI	550106A
1.2 TSI	550120
1.2 TSI	550120A
1.2 TSI	550479
1.2 TSI	550479A
1.2 TSI	550605
1.2 TSI	550605A
1.2 TSI	550752
1.2 TSI	550752A
1.2 TSI	550951
1.2 TSI	551343A
1.2 TSI	551352A
1.2 TSI	551456A
1.4	550033
1.4	550033A
1.4	550106A
1.4	550120
1.4	550120A
1.4	550479
1.4	550479A
1.4	550570
1.4	550570A
1.4	550886A
1.4	551343A
1.4	551352A
1.4 TDI	550101
1.4 TDI	550119
1.4 TDI	550119A
1.4 TDI	550254A
1.4 TDI	550263

Original equipment numbers and pictures in this catalogue are used for reference purposes only.

ERA S.r.l. Via F. Santi, 15 - 10024 Moncalieri (TO) Italy - Tel. +39 011.6891511 - Fax +39 011.6472862 - italia@eraspares.it - www.eraspares.it

Applicazioni veicolari - Vehicles applications

1.4 TDI	550263A
1.4 TDI	550704
1.4 TDI	550704A
1.4 TDI	550752
1.4 TDI	550752A
1.4 TDI	550813
1.4 TDI	550813A
1.4 TDI	551121
1.4 TDI	551121A
1.4 TDI	551124
1.4 TDI	551124A
1.4 TDI	551125
1.4 TDI	551125A
1.4 TDI	551263A
1.4 TDI	551343A
1.4 TDI	551352A
1.4 TDI	551439A
1.4 TDI	551538A
1.4 TSI	550106A
1.4 TSI	550120
1.4 TSI	550120A
1.4 TSI	550265
1.4 TSI	550265A
1.4 TSI	550479
1.4 TSI	550479A
1.4 TSI	550605
1.4 TSI	550605A
1.4 TSI	550886A
1.4 TSI	550951
1.4 TSI	551176
1.4 TSI	551343A
1.4 TSI	551352A
1.6	550106A
1.6	550120
1.6	550120A
1.6	550388A
1.6	550479
1.6	550479A
1.6	550570
1.6	550570A
1.6	550886A
1.6	551343A
1.6	551352A
1.6 TDI	550265
1.6 TDI	550265A
1.6 TDI	550479
1.6 TDI	550479A
1.6 TDI	550813
1.6 TDI	550813A
1.6 TDI	551134
1.6 TDI	551134A
1.6 TDI	551140
1.6 TDI	551158
1.6 TDI	551176
1.6 TDI	551321
1.6 TDI	551343A
1.6 TDI	551352A
1.6 TDI	551395A
1.6 TDI	551437A
1.9 TDI	550102
1.9 TDI	550102A
1.9 TDI	550103
1.9 TDI	550103A
1.9 TDI	550119
1.9 TDI	550119A
1.9 TDI	550263
1.9 TDI	550263A
1.9 TDI	550634
1.9 TDI	550634A
1.9 TDI	550704
1.9 TDI	550704A
1.9 TDI	550752
1.9 TDI	550752A
1.9 TDI	550813
1.9 TDI	550813A
1.9 TDI	550885A
1.9 TDI	551121
1.9 TDI	551121A
1.9 TDI	551123
1.9 TDI	551123A
1.9 TDI	551132
1.9 TDI	551132A
1.9 TDI	551263A
1.9 TDI	551343A
1.9 TDI	551352A

FABIA II Combi (545)

1.2	550085A
1.2	550106A
1.2	550120
1.2	550120A
1.2	550194A
1.2	550570
1.2	550570A
1.2	551343A
1.2	551352A
1.2	551439A
1.2 12V	550106A
1.2 12V	550120
1.2 12V	550120A
1.2 12V	550570
1.2 12V	550570A
1.2 12V	551343A
1.2 12V	551352A
1.2 12V	551439A
1.2 LPG	551439A
1.2 TDI	550106A
1.2 TDI	550265
1.2 TDI	550479
1.2 TDI	550479A
1.2 TDI	550813
1.2 TDI	550813A
1.2 TDI	550993
1.2 TDI	550993A
1.2 TDI	551123
1.2 TDI	551123A
1.2 TDI	551134
1.2 TDI	551134A
1.2 TDI	551136
1.2 TDI	551140
1.2 TDI	551141
1.2 TDI	551176
1.2 TDI	551343A
1.2 TDI	551352A
1.2 TDI	551395A
1.2 TDI	551437A
1.2 TSI	550106A
1.2 TSI	550120
1.2 TSI	550120A
1.2 TSI	550479
1.2 TSI	550479A
1.2 TSI	550605
1.2 TSI	550605A
1.2 TSI	550752
1.2 TSI	550752A
1.2 TSI	550951
1.2 TSI	551343A
1.2 TSI	551352A
1.2 TSI	551456A
1.4	550033
1.4	550033A
1.4	550106A
1.4	550479
1.4	550479A
1.4	550570
1.4	550570A
1.4	550886A
1.4	551343A
1.4	551352A
1.4 TDI	550101
1.4 TDI	550119
1.4 TDI	550119A
1.4 TDI	550254A
1.4 TDI	550263
1.4 TDI	550263A
1.4 TDI	550704
1.4 TDI	550704A
1.4 TDI	550752
1.4 TDI	550752A
1.4 TDI	550813
1.4 TDI	550813A
1.4 TDI	551121
1.4 TDI	551121A
1.4 TDI	551124
1.4 TDI	551124A
1.4 TDI	551125
1.4 TDI	551125A
1.4 TDI	551263A
1.4 TDI	551343A
1.4 TDI	551352A
1.4 TDI	551439A
1.4 TDI	551538A
1.4 TSI	550106A
1.4 TSI	550120
1.4 TSI	550120A
1.4 TSI	550265
1.4 TSI	550265A
1.4 TSI	550479
1.4 TSI	550479A
1.4 TSI	550605
1.4 TSI	550605A
1.4 TSI	550886A
1.4 TSI	550951
1.4 TSI	551176
1.4 TSI	551343A
1.4 TSI	551352A
1.6	550106A
1.6	550120
1.6	550120A
1.6	550388A
1.6	550479
1.6	550479A
1.6	550570
1.6	550570A
1.6	550886A
1.6	551343A
1.6	551352A
1.6 TDI	550265
1.6 TDI	550265A
1.6 TDI	550479
1.6 TDI	550479A
1.6 TDI	550813
1.6 TDI	550813A
1.6 TDI	551134
1.6 TDI	551134A
1.6 TDI	551140
1.6 TDI	551158
1.6 TDI	551176
1.6 TDI	551321
1.6 TDI	551343A
1.6 TDI	551352A
1.6 TDI	551395A
1.6 TDI	551437A
1.9 TDI	550102
1.9 TDI	550102A
1.9 TDI	550103
1.9 TDI	550103A
1.9 TDI	550119
1.9 TDI	550119A
1.9 TDI	550263
1.9 TDI	550263A
1.9 TDI	550704
1.9 TDI	550704A
1.9 TDI	550752
1.9 TDI	550752A
1.9 TDI	550813
1.9 TDI	550813A
1.9 TDI	550885A

Original equipment numbers and pictures in this catalogue are used for reference purposes only.

ERA S.r.l. Via F. Santi, 15 - 10024 Moncalieri (TO) Italy - Tel. +39 011.6891511 - Fax +39 011.6472862 - italia@eraspares.it - www.eraspares.it

Applicazioni veicolari - Vehicles applications

1.9 TDI	551121
1.9 TDI	551121A
1.9 TDI	551123
1.9 TDI	551123A
1.9 TDI	551132
1.9 TDI	551132A
1.9 TDI	551263A
1.9 TDI	551343A
1.9 TDI	551352A

FABIA III (NJ3)

1.0	550106A
1.0	550570
1.0	550570A
1.0	550635
1.0	551477A
1.0	551595A
1.0	551596A
1.0 TSI	551477A
1.0 TSI	551595A
1.2 TSI	550106A
1.2 TSI	550265
1.2 TSI	550635
1.2 TSI	551176
1.2 TSI	551477A
1.2 TSI	551599A
1.4 TDI	550106A
1.4 TDI	550635
1.4 TDI	551320
1.4 TDI	551423
1.4 TDI	551456A
1.4 TDI	551477A
1.4 TDI	551577A
1.4 TSI R5	551477A
1.6	550106A
1.6	551477A

FABIA III Station wagon (NJ5)

1.0	550106A
1.0	550570
1.0	550570A
1.0	550635
1.0	551477A
1.0	551595A
1.0	551596A
1.0 TSI	551477A
1.0 TSI	551595A
1.2 TSI	550106A
1.2 TSI	550265
1.2 TSI	550635
1.2 TSI	551176
1.2 TSI	551477A
1.2 TSI	551599A
1.4 TDI	550106A
1.4 TDI	550635
1.4 TDI	551320
1.4 TDI	551423
1.4 TDI	551456A
1.4 TDI	551477A
1.4 TDI	551577A
1.6	550106A
1.6	551477A

FELICIA I (6U1)

1.6 LX	550194A
1.6 LX	550237A
1.6 LX	550384A
1.6 LX	550658A
1.6 LX	550777A

FELICIA I Pick-up (6UF, 6U7)

1.6	550194A
1.6	550237A
1.6	550658A
1.6	550777A

FELICIA I Station wagon (6U5)

1.6 GLX	550194A
1.6 GLX	550237A
1.6 GLX	550384A
1.6 GLX	550658A
1.6 GLX	550777A

FELICIA II (6U1)

1.6	550194A
1.6	550237A
1.6	550384A
1.6	550658A
1.6	550777A

FELICIA II Station wagon (6U5)

1.6	550194A
1.6	550237A
1.6	550384A
1.6	550658A
1.6	550777A

KAMIQ (NW4)

1.0 TGI CNG	551477A
1.0 TSI	551477A

KAROQ (NU7, ND7)

1.0 TSI	551477A
1.0 TSI	551595A
1.5 TSI	551477A
1.6 TDI	551320
1.6 TDI	551437A
2.0 TDI 4x4	551320
2.0 TDI 4x4	551437A
2.0 TDI 4x4	551477A

KODIAQ (NS7, NV7)

1.4 TSI	550265
1.4 TSI	551176
1.4 TSI	551477A
1.4 TSI 4x4	551477A
2.0 TDI	551183
2.0 TDI	551320
2.0 TDI	551423
2.0 TDI	551437A
2.0 TDI 4x4	551320
2.0 TDI 4x4	551423
2.0 TDI 4x4	551437A
2.0 TDI 4x4	551595A
2.0 TSI 4x4	551007
2.0 TSI 4x4	551240
2.0 TSI 4x4	551477A

OCTAVIA I (1U2)

1.4	550099
1.4	550100
1.4	550194A
1.4	550324
1.4	550324A
1.4	550602A
1.4	550658A
1.4	550659A
1.4	550681A
1.4	550885A
1.4	550886A
1.4	551212A
1.4	551445A
1.4 16V	550026
1.4 16V	550026A
1.4 16V	550033
1.4 16V	550033A
1.4 16V	550085A
1.4 16V	550099
1.4 16V	550100
1.4 16V	550106A
1.4 16V	550119
1.4 16V	550119A
1.4 16V	550324
1.4 16V	550324A
1.4 16V	550658A
1.4 16V	550659A
1.4 16V	550885A
1.4 16V	550886A
1.4 16V	550917
1.4 16V	550917A
1.4 16V	551212A
1.4 16V	551352A
1.4 16V	551445A
1.6	550028
1.6	550028A
1.6	550099
1.6	550100
1.6	550106A
1.6	550109A
1.6	550123A
1.6	550138A
1.6	550194A
1.6	550235A
1.6	550324
1.6	550324A
1.6	550384A
1.6	550478
1.6	550478A
1.6	550495
1.6	550495A
1.6	550658A
1.6	550659A
1.6	550681A
1.6	550777A
1.6	550885A
1.6	550886A
1.6	550964A
1.6	551212A
1.6	551352A
1.6	551445A
1.8	550099
1.8	550100
1.8	550109A
1.8	550138A
1.8	550222A
1.8	550324
1.8	550324A
1.8	550495
1.8	550495A
1.8	550602A
1.8	550658A
1.8	550659A
1.8	550885A
1.8	550886A
1.8	550964A
1.8	551212A
1.8	551352A
1.8	551445A
1.8 T	550099
1.8 T	550100
1.8 T	550106A
1.8 T	550109A
1.8 T	550123A
1.8 T	550132A
1.8 T	550222A
1.8 T	550263
1.8 T	550263A
1.8 T	550324
1.8 T	550324A
1.8 T	550495
1.8 T	550495A
1.8 T	550602A
1.8 T	550658A
1.8 T	550659A
1.8 T	550681A
1.8 T	550685A
1.8 T	550752
1.8 T	550752A

Original equipment numbers and pictures in this catalogue are used for reference purposes only.

ERA S.r.l. Via F. Santi, 15 - 10024 Moncalieri (TO) Italy - Tel. +39 011.6891511 - Fax +39 011.6472862 - italia@eraspares.it - www.eraspares.it

Applicazioni veicolari - Vehicles applications

1.8 T	550885A
1.8 T	550886A
1.8 T	550964A
1.8 T	551212A
1.8 T	551352A
1.8 T	551445A
1.8 T 4x4	550099
1.8 T 4x4	550100
1.8 T 4x4	550106A
1.8 T 4x4	550109A
1.8 T 4x4	550132A
1.8 T 4x4	550222A
1.8 T 4x4	550263
1.8 T 4x4	550263A
1.8 T 4x4	550324
1.8 T 4x4	550324A
1.8 T 4x4	550495
1.8 T 4x4	550495A
1.8 T 4x4	550602A
1.8 T 4x4	550658A
1.8 T 4x4	550659A
1.8 T 4x4	550681A
1.8 T 4x4	550685A
1.8 T 4x4	550752
1.8 T 4x4	550752A
1.8 T 4x4	550885A
1.8 T 4x4	550886A
1.8 T 4x4	550964A
1.8 T 4x4	551212A
1.8 T 4x4	551352A
1.8 T 4x4	551445A
1.9 SDI	550099
1.9 SDI	550100
1.9 SDI	550324
1.9 SDI	550324A
1.9 SDI	550452A
1.9 SDI	550585A
1.9 SDI	550658A
1.9 SDI	550659A
1.9 SDI	550885A
1.9 SDI	550886A
1.9 SDI	551145A
1.9 SDI	551212A
1.9 SDI	551352A
1.9 SDI	551445A
1.9 TDI	550099
1.9 TDI	550100
1.9 TDI	550102
1.9 TDI	550102A
1.9 TDI	550132A
1.9 TDI	550138A
1.9 TDI	550254A
1.9 TDI	550263
1.9 TDI	550263A
1.9 TDI	550265
1.9 TDI	550265A
1.9 TDI	550324
1.9 TDI	550324A
1.9 TDI	550452A
1.9 TDI	550585A
1.9 TDI	550658A
1.9 TDI	550659A
1.9 TDI	550752
1.9 TDI	550752A
1.9 TDI	550885A
1.9 TDI	550886A
1.9 TDI	550964A
1.9 TDI	551176
1.9 TDI	551212A
1.9 TDI	551352A
1.9 TDI	551445A
2.0	550099
2.0	550100
2.0	550106A
2.0	550109A
2.0	550123A
2.0	550138A
2.0	550235A
2.0	550324
2.0	550324A
2.0	550658A
2.0	550659A
2.0	550777A
2.0	550885A
2.0	550886A
2.0	550964A
2.0	551212A
2.0	551352A
2.0	551445A
RS 1.8 T	550099
RS 1.8 T	550100
RS 1.8 T	550106A
RS 1.8 T	550123A
RS 1.8 T	550132A
RS 1.8 T	550222A
RS 1.8 T	550232A
RS 1.8 T	550263
RS 1.8 T	550263A
RS 1.8 T	550324
RS 1.8 T	550324A
RS 1.8 T	550495
RS 1.8 T	550495A
RS 1.8 T	550658A
RS 1.8 T	550659A
RS 1.8 T	550685A
RS 1.8 T	550752
RS 1.8 T	550752A
RS 1.8 T	550885A
RS 1.8 T	550886A
RS 1.8 T	551212A
RS 1.8 T	551352A
RS 1.8 T	551445A

OCTAVIA I Combi (1U5)

1.4 16V	550026
1.4 16V	550026A
1.4 16V	550033
1.4 16V	550033A
1.4 16V	550085A
1.4 16V	550100
1.4 16V	550106A
1.4 16V	550119
1.4 16V	550119A
1.4 16V	550324
1.4 16V	550324A
1.4 16V	550658A
1.4 16V	550659A
1.4 16V	550885A
1.4 16V	550886A
1.4 16V	550917
1.4 16V	550917A
1.4 16V	551212A
1.4 16V	551352A
1.4 16V	551445A
1.6	550028
1.6	550028A
1.6	550099
1.6	550100
1.6	550106A
1.6	550109A
1.6	550123A
1.6	550138A
1.6	550194A
1.6	550232A
1.6	550235A
1.6	550324
1.6	550324A
1.6	550384A
1.6	550478
1.6	550478A
1.6	550495
1.6	550495A
1.6	550658A
1.6	550659A
1.6	550681A
1.6	550777A
1.6	550885A
1.6	550886A
1.6	550964A
1.6	551212A
1.6	551352A
1.6	551445A
1.8 20V	550099
1.8 20V	550100
1.8 20V	550109A
1.8 20V	550138A
1.8 20V	550222A
1.8 20V	550324
1.8 20V	550324A
1.8 20V	550495
1.8 20V	550495A
1.8 20V	550602A
1.8 20V	550658A
1.8 20V	550659A
1.8 20V	550885A
1.8 20V	550886A
1.8 20V	550964A
1.8 20V	551212A
1.8 20V	551352A
1.8 20V	551445A
1.8 T	550100
1.8 T	550106A
1.8 T	550109A
1.8 T	550123A
1.8 T	550132A
1.8 T	550222A
1.8 T	550263
1.8 T	550263A
1.8 T	550324
1.8 T	550324A
1.8 T	550495
1.8 T	550495A
1.8 T	550602A
1.8 T	550658A
1.8 T	550659A
1.8 T	550681A
1.8 T	550685A
1.8 T	550752
1.8 T	550752A
1.8 T	550885A
1.8 T	550886A
1.8 T	550964A
1.8 T	551212A
1.8 T	551352A
1.8 T	551445A
1.8 T 4x4	550100
1.8 T 4x4	550106A
1.8 T 4x4	550109A
1.8 T 4x4	550132A
1.8 T 4x4	550222A
1.8 T 4x4	550263
1.8 T 4x4	550263A
1.8 T 4x4	550324
1.8 T 4x4	550324A
1.8 T 4x4	550495
1.8 T 4x4	550495A
1.8 T 4x4	550602A
1.8 T 4x4	550658A
1.8 T 4x4	550659A
1.8 T 4x4	550681A
1.8 T 4x4	550685A
1.8 T 4x4	550752
1.8 T 4x4	550752A
1.8 T 4x4	550885A
1.8 T 4x4	550886A
1.8 T 4x4	550964A
1.8 T 4x4	551212A
1.8 T 4x4	551352A

Original equipment numbers and pictures in this catalogue are used for reference purposes only.

ERA S.r.l. Via F. Santi, 15 - 10024 Moncalieri (TO) Italy - Tel. +39 011.6891511 - Fax +39 011.6472862 - italia@eraspares.it - www.eraspares.it

Applicazioni veicolari - Vehicles applications

1.8 T 4x4	551445A
1.9 SDI	550100
1.9 SDI	550324
1.9 SDI	550324A
1.9 SDI	550452A
1.9 SDI	550585A
1.9 SDI	550658A
1.9 SDI	550659A
1.9 SDI	550885A
1.9 SDI	550886A
1.9 SDI	551145A
1.9 SDI	551212A
1.9 SDI	551352A
1.9 SDI	551445A
1.9 TDI	550099
1.9 TDI	550100
1.9 TDI	550102
1.9 TDI	550102A
1.9 TDI	550132A
1.9 TDI	550138A
1.9 TDI	550254A
1.9 TDI	550263
1.9 TDI	550263A
1.9 TDI	550265
1.9 TDI	550265A
1.9 TDI	550324
1.9 TDI	550324A
1.9 TDI	550452A
1.9 TDI	550585A
1.9 TDI	550658A
1.9 TDI	550659A
1.9 TDI	550752
1.9 TDI	550752A
1.9 TDI	550885A
1.9 TDI	550886A
1.9 TDI	550964A
1.9 TDI	551176
1.9 TDI	551212A
1.9 TDI	551352A
1.9 TDI	551445A
1.9 TDI 4x4	550100
1.9 TDI 4x4	550102
1.9 TDI 4x4	550102A
1.9 TDI 4x4	550132A
1.9 TDI 4x4	550254A
1.9 TDI 4x4	550324
1.9 TDI 4x4	550324A
1.9 TDI 4x4	550452A
1.9 TDI 4x4	550585A
1.9 TDI 4x4	550658A
1.9 TDI 4x4	550659A
1.9 TDI 4x4	550752
1.9 TDI 4x4	550752A
1.9 TDI 4x4	550885A
1.9 TDI 4x4	550886A
1.9 TDI 4x4	550964A
1.9 TDI 4x4	551212A
1.9 TDI 4x4	551352A
1.9 TDI 4x4	551445A
2.0	550099
2.0	550100
2.0	550106A
2.0	550109A
2.0	550123A
2.0	550138A
2.0	550235A
2.0	550324
2.0	550324A
2.0	550658A
2.0	550659A
2.0	550885A
2.0	550886A
2.0	550964A
2.0	551212A
2.0	551352A
2.0	551445A

2.0 4x4	550099
2.0 4x4	550100
2.0 4x4	550106A
2.0 4x4	550109A
2.0 4x4	550123A
2.0 4x4	550138A
2.0 4x4	550235A
2.0 4x4	550324
2.0 4x4	550324A
2.0 4x4	550658A
2.0 4x4	550659A
2.0 4x4	550885A
2.0 4x4	550886A
2.0 4x4	550964A
2.0 4x4	551212A
2.0 4x4	551352A
2.0 4x4	551445A
RS 1.8 T	550100
RS 1.8 T	550106A
RS 1.8 T	550123A
RS 1.8 T	550132A
RS 1.8 T	550222A
RS 1.8 T	550324
RS 1.8 T	550324A
RS 1.8 T	550495
RS 1.8 T	550495A
RS 1.8 T	550658A
RS 1.8 T	550659A
RS 1.8 T	550685A
RS 1.8 T	550752
RS 1.8 T	550752A
RS 1.8 T	550885A
RS 1.8 T	550886A
RS 1.8 T	551212A
RS 1.8 T	551352A
RS 1.8 T	551445A

OCTAVIA II (1Z3)

1.2 TSI	550120
1.2 TSI	550120A
1.2 TSI	550479
1.2 TSI	550479A
1.2 TSI	550605
1.2 TSI	550605A
1.2 TSI	550635
1.2 TSI	550752
1.2 TSI	550752A
1.2 TSI	550951
1.2 TSI	551212A
1.2 TSI	551343A
1.2 TSI	551456A
1.4	550027
1.4	550027A
1.4	550033
1.4	550033A
1.4	550085A
1.4	550100
1.4	550106A
1.4	550119
1.4	550119A
1.4	550479
1.4	550479A
1.4	550570
1.4	550570A
1.4	550658A
1.4	550886A
1.4	551212A
1.4	551343A
1.4 TSI	550105
1.4 TSI	550105A
1.4 TSI	550106A
1.4 TSI	550120
1.4 TSI	550120A
1.4 TSI	550263
1.4 TSI	550263A
1.4 TSI	550479

1.4 TSI	550479A
1.4 TSI	550605
1.4 TSI	550605A
1.4 TSI	550635
1.4 TSI	550752
1.4 TSI	550752A
1.4 TSI	550886A
1.4 TSI	550951
1.4 TSI	551212A
1.4 TSI	551343A
1.6	550028
1.6	550028A
1.6	550085A
1.6	550100
1.6	550106A
1.6	550123A
1.6	550232A
1.6	550384A
1.6	550605
1.6	550605A
1.6	550886A
1.6	551212A
1.6	551343A
1.6 FSI	550100
1.6 FSI	550106A
1.6 FSI	550119
1.6 FSI	550119A
1.6 FSI	550120
1.6 FSI	550120A
1.6 FSI	550570
1.6 FSI	550570A
1.6 FSI	550685A
1.6 FSI	550886A
1.6 FSI	551212A
1.6 FSI	551343A
1.6 FSI	551359
1.6 LPG	550028
1.6 LPG	550028A
1.6 LPG	550085A
1.6 LPG	550106A
1.6 LPG	550123A
1.6 LPG	550232A
1.6 LPG	550605
1.6 LPG	550605A
1.6 LPG	550886A
1.6 LPG	551212A
1.6 LPG	551343A
1.6 MultiFuel	550028
1.6 MultiFuel	550028A
1.6 MultiFuel	550106A
1.6 MultiFuel	550123A
1.6 MultiFuel	550570
1.6 MultiFuel	550570A
1.6 MultiFuel	550605
1.6 MultiFuel	550605A
1.6 MultiFuel	551212A
1.6 MultiFuel	551343A
1.6 TDI	550265
1.6 TDI	550265A
1.6 TDI	550479
1.6 TDI	550479A
1.6 TDI	550635
1.6 TDI	550813
1.6 TDI	550813A
1.6 TDI	550967
1.6 TDI	550967A
1.6 TDI	551118
1.6 TDI	551143
1.6 TDI	551143A
1.6 TDI	551160
1.6 TDI	551176
1.6 TDI	551212A
1.6 TDI	551321
1.6 TDI	551343A
1.6 TDI	551395A
1.6 TDI	551437A

Original equipment numbers and pictures in this catalogue are used for reference purposes only.

ERA S.r.l. Via F. Santi, 15 - 10024 Moncalieri (TO) Italy - Tel. +39 011.6891511 - Fax +39 011.6472862 - italia@eraspares.it - www.eraspares.it

Applicazioni veicolari - Vehicles applications

1.8 TSI	550027
1.8 TSI	550027A
1.8 TSI	550028
1.8 TSI	550028A
1.8 TSI	550100
1.8 TSI	550105
1.8 TSI	550105A
1.8 TSI	550263
1.8 TSI	550263A
1.8 TSI	550476
1.8 TSI	550476A
1.8 TSI	550480
1.8 TSI	550605
1.8 TSI	550605A
1.8 TSI	550635
1.8 TSI	550685A
1.8 TSI	550887A
1.8 TSI	550951
1.8 TSI	551212A
1.8 TSI	551343A
1.8 TSI	551436A
1.8 TSI	551438A
1.8 TSI	551456A
1.9 TDI	550027
1.9 TDI	550027A
1.9 TDI	550100
1.9 TDI	550119
1.9 TDI	550119A
1.9 TDI	550263
1.9 TDI	550263A
1.9 TDI	550634
1.9 TDI	550634A
1.9 TDI	550704
1.9 TDI	550704A
1.9 TDI	550711
1.9 TDI	550711A
1.9 TDI	550752
1.9 TDI	550752A
1.9 TDI	550886A
1.9 TDI	550967
1.9 TDI	550967A
1.9 TDI	551118
1.9 TDI	551119
1.9 TDI	551132
1.9 TDI	551132A
1.9 TDI	551212A
1.9 TDI	551263A
1.9 TDI	551343A
1.9 TDI	551397A
2.0 FSI	550027
2.0 FSI	550027A
2.0 FSI	550085A
2.0 FSI	550100
2.0 FSI	550106A
2.0 FSI	550232A
2.0 FSI	550476
2.0 FSI	550476A
2.0 FSI	550634
2.0 FSI	550634A
2.0 FSI	550682A
2.0 FSI	550685A
2.0 FSI	550886A
2.0 FSI	551212A
2.0 FSI	551343A
2.0 FSI	551359
2.0 RS	550027
2.0 RS	550027A
2.0 RS	550028
2.0 RS	550028A
2.0 RS	550100
2.0 RS	550105
2.0 RS	550105A
2.0 RS	550123A
2.0 RS	550232A
2.0 RS	550263
2.0 RS	550263A

2.0 RS	550476
2.0 RS	550476A
2.0 RS	550635
2.0 RS	550685A
2.0 RS	550887A
2.0 RS	550951
2.0 RS	551212A
2.0 RS	551343A
2.0 RS	551359
2.0 RS	551436A
2.0 RS	551438A
2.0 RS	551456A
2.0 TDI	550100
2.0 TDI	550119
2.0 TDI	550119A
2.0 TDI	550265
2.0 TDI	550265A
2.0 TDI	550479
2.0 TDI	550479A
2.0 TDI	550634
2.0 TDI	550634A
2.0 TDI	550635
2.0 TDI	550685A
2.0 TDI	550704
2.0 TDI	550704A
2.0 TDI	550711
2.0 TDI	550711A
2.0 TDI	550813
2.0 TDI	550813A
2.0 TDI	550886A
2.0 TDI	550967
2.0 TDI	550967A
2.0 TDI	551118
2.0 TDI	551119
2.0 TDI	551132
2.0 TDI	551132A
2.0 TDI	551161
2.0 TDI	551165
2.0 TDI	551176
2.0 TDI	551212A
2.0 TDI	551239A
2.0 TDI	551263A
2.0 TDI	551343A
2.0 TDI	551395A
2.0 TDI	551437A
2.0 TDI 16V	550027
2.0 TDI 16V	550027A
2.0 TDI 16V	550100
2.0 TDI 16V	550119
2.0 TDI 16V	550119A
2.0 TDI 16V	550265
2.0 TDI 16V	550265A
2.0 TDI 16V	550479
2.0 TDI 16V	550479A
2.0 TDI 16V	550605
2.0 TDI 16V	550605A
2.0 TDI 16V	550634
2.0 TDI 16V	550634A
2.0 TDI 16V	550635
2.0 TDI 16V	550813
2.0 TDI 16V	550813A
2.0 TDI 16V	550886A
2.0 TDI 16V	551118
2.0 TDI 16V	551119
2.0 TDI 16V	551132
2.0 TDI 16V	551132A
2.0 TDI 16V	551160
2.0 TDI 16V	551161
2.0 TDI 16V	551165
2.0 TDI 16V	551176
2.0 TDI 16V	551212A
2.0 TDI 16V	551239A
2.0 TDI 16V	551321
2.0 TDI 16V	551343A
2.0 TDI 16V	551395A
2.0 TDI 16V	551437A

2.0 TDI RS	550085A
2.0 TDI RS	550119
2.0 TDI RS	550119A
2.0 TDI RS	550265
2.0 TDI RS	550265A
2.0 TDI RS	550479
2.0 TDI RS	550479A
2.0 TDI RS	550605
2.0 TDI RS	550605A
2.0 TDI RS	550635
2.0 TDI RS	550704
2.0 TDI RS	550704A
2.0 TDI RS	550711
2.0 TDI RS	550711A
2.0 TDI RS	550813
2.0 TDI RS	550813A
2.0 TDI RS	550886A
2.0 TDI RS	550967
2.0 TDI RS	550967A
2.0 TDI RS	551118
2.0 TDI RS	551119
2.0 TDI RS	551132
2.0 TDI RS	551132A
2.0 TDI RS	551143
2.0 TDI RS	551143A
2.0 TDI RS	551176
2.0 TDI RS	551212A
2.0 TDI RS	551239A
2.0 TDI RS	551263A
2.0 TDI RS	551321
2.0 TDI RS	551343A
2.0 TDI RS	551395A

OCTAVIA II Combi (1Z5)

1.2 TSI	550120
1.2 TSI	550120A
1.2 TSI	550479
1.2 TSI	550479A
1.2 TSI	550605
1.2 TSI	550605A
1.2 TSI	550635
1.2 TSI	550752
1.2 TSI	550752A
1.2 TSI	550951
1.2 TSI	551212A
1.2 TSI	551343A
1.2 TSI	551456A
1.4	550027
1.4	550027A
1.4	550033
1.4	550033A
1.4	550085A
1.4	550100
1.4	550106A
1.4	550119
1.4	550119A
1.4	550479
1.4	550479A
1.4	550570
1.4	550570A
1.4	550658A
1.4	551212A
1.4	551343A
1.4 TSI	550105
1.4 TSI	550105A
1.4 TSI	550106A
1.4 TSI	550120
1.4 TSI	550120A
1.4 TSI	550263
1.4 TSI	550263A
1.4 TSI	550479
1.4 TSI	550479A
1.4 TSI	550605
1.4 TSI	550605A
1.4 TSI	550635
1.4 TSI	550752

Original equipment numbers and pictures in this catalogue are used for reference purposes only.

ERA S.r.l. Via F. Santi, 15 - 10024 Moncalieri (TO) Italy - Tel. +39 011.6891511 - Fax +39 011.6472862 - italia@eraspares.it - www.eraspares.it

Applicazioni veicolari - Vehicles applications

1.4 TSI	550752A
1.4 TSI	550886A
1.4 TSI	550951
1.4 TSI	551212A
1.4 TSI	551343A
1.6	550028
1.6	550028A
1.6	550085A
1.6	550100
1.6	550106A
1.6	550123A
1.6	550232A
1.6	550384A
1.6	550570
1.6	550570A
1.6	550605
1.6	550605A
1.6	550886A
1.6	551212A
1.6	551343A
1.6 FSI	550100
1.6 FSI	550106A
1.6 FSI	550119
1.6 FSI	550119A
1.6 FSI	550120
1.6 FSI	550120A
1.6 FSI	550570
1.6 FSI	550570A
1.6 FSI	550685A
1.6 FSI	550886A
1.6 FSI	551212A
1.6 FSI	551343A
1.6 FSI	551359
1.6 LPG	550028
1.6 LPG	550028A
1.6 LPG	550085A
1.6 LPG	550106A
1.6 LPG	550123A
1.6 LPG	550232A
1.6 LPG	550605
1.6 LPG	550605A
1.6 LPG	550886A
1.6 LPG	551212A
1.6 LPG	551343A
1.6 MultiFuel	550028
1.6 MultiFuel	550028A
1.6 MultiFuel	550106A
1.6 MultiFuel	550123A
1.6 MultiFuel	550570
1.6 MultiFuel	550570A
1.6 MultiFuel	550605
1.6 MultiFuel	550605A
1.6 MultiFuel	551212A
1.6 MultiFuel	551343A
1.6 TDI	550265
1.6 TDI	550265A
1.6 TDI	550479
1.6 TDI	550479A
1.6 TDI	550635
1.6 TDI	550813
1.6 TDI	550813A
1.6 TDI	550967
1.6 TDI	550967A
1.6 TDI	551118
1.6 TDI	551143
1.6 TDI	551143A
1.6 TDI	551160
1.6 TDI	551176
1.6 TDI	551212A
1.6 TDI	551321
1.6 TDI	551343A
1.6 TDI	551395A
1.6 TDI	551437A
1.6 TDI 4x4	550265
1.6 TDI 4x4	550265A
1.6 TDI 4x4	550479
1.6 TDI 4x4	550479A
1.6 TDI 4x4	550635
1.6 TDI 4x4	550813
1.6 TDI 4x4	550813A
1.6 TDI 4x4	551118
1.6 TDI 4x4	551143
1.6 TDI 4x4	551143A
1.6 TDI 4x4	551160
1.6 TDI 4x4	551176
1.6 TDI 4x4	551212A
1.6 TDI 4x4	551321
1.6 TDI 4x4	551343A
1.6 TDI 4x4	551395A
1.6 TDI 4x4	551437A
1.8 TSI	550027
1.8 TSI	550027A
1.8 TSI	550028
1.8 TSI	550028A
1.8 TSI	550100
1.8 TSI	550105
1.8 TSI	550105A
1.8 TSI	550263
1.8 TSI	550263A
1.8 TSI	550476
1.8 TSI	550476A
1.8 TSI	550480
1.8 TSI	550605
1.8 TSI	550605A
1.8 TSI	550635
1.8 TSI	550685A
1.8 TSI	550887A
1.8 TSI	550951
1.8 TSI	551212A
1.8 TSI	551343A
1.8 TSI	551436A
1.8 TSI	551438A
1.8 TSI	551456A
1.8 TSI 4x4	550028
1.8 TSI 4x4	550028A
1.8 TSI 4x4	550105
1.8 TSI 4x4	550105A
1.8 TSI 4x4	550263
1.8 TSI 4x4	550263A
1.8 TSI 4x4	550476
1.8 TSI 4x4	550476A
1.8 TSI 4x4	550480
1.8 TSI 4x4	550605
1.8 TSI 4x4	550605A
1.8 TSI 4x4	550635
1.8 TSI 4x4	550685A
1.8 TSI 4x4	550951
1.8 TSI 4x4	551212A
1.8 TSI 4x4	551343A
1.8 TSI 4x4	551436A
1.8 TSI 4x4	551438A
1.8 TSI 4x4	551456A
1.9 TDI	550027
1.9 TDI	550027A
1.9 TDI	550100
1.9 TDI	550119
1.9 TDI	550119A
1.9 TDI	550263
1.9 TDI	550263A
1.9 TDI	550634
1.9 TDI	550634A
1.9 TDI	550704
1.9 TDI	550704A
1.9 TDI	550711
1.9 TDI	550711A
1.9 TDI	550752
1.9 TDI	550752A
1.9 TDI	550886A
1.9 TDI	550967
1.9 TDI	550967A
1.9 TDI	551118
1.9 TDI	551119
1.9 TDI	551132
1.9 TDI	551132A
1.9 TDI	551212A
1.9 TDI	551263A
1.9 TDI	551343A
1.9 TDI	551397A
1.9 TDI 4x4	550027
1.9 TDI 4x4	550027A
1.9 TDI 4x4	550100
1.9 TDI 4x4	550119
1.9 TDI 4x4	550119A
1.9 TDI 4x4	550263
1.9 TDI 4x4	550263A
1.9 TDI 4x4	550634
1.9 TDI 4x4	550634A
1.9 TDI 4x4	550704
1.9 TDI 4x4	550704A
1.9 TDI 4x4	550711
1.9 TDI 4x4	550711A
1.9 TDI 4x4	550752
1.9 TDI 4x4	550752A
1.9 TDI 4x4	550886A
1.9 TDI 4x4	551118
1.9 TDI 4x4	551119
1.9 TDI 4x4	551132
1.9 TDI 4x4	551132A
1.9 TDI 4x4	551212A
1.9 TDI 4x4	551263A
1.9 TDI 4x4	551343A
1.9 TDI 4x4	551397A
2.0 FSI	550027
2.0 FSI	550027A
2.0 FSI	550085A
2.0 FSI	550106A
2.0 FSI	550232A
2.0 FSI	550476
2.0 FSI	550476A
2.0 FSI	550634
2.0 FSI	550634A
2.0 FSI	550682A
2.0 FSI	550685A
2.0 FSI	550886A
2.0 FSI	551212A
2.0 FSI	551343A
2.0 FSI	551359
2.0 FSI 4x4	550027
2.0 FSI 4x4	550027A
2.0 FSI 4x4	550085A
2.0 FSI 4x4	550100
2.0 FSI 4x4	550106A
2.0 FSI 4x4	550232A
2.0 FSI 4x4	550476
2.0 FSI 4x4	550476A
2.0 FSI 4x4	550682A
2.0 FSI 4x4	550685A
2.0 FSI 4x4	550886A
2.0 FSI 4x4	551122
2.0 FSI 4x4	551122A
2.0 FSI 4x4	551212A
2.0 FSI 4x4	551343A
2.0 FSI 4x4	551359
2.0 RS	550027
2.0 RS	550027A
2.0 RS	550028
2.0 RS	550028A
2.0 RS	550100
2.0 RS	550105
2.0 RS	550105A
2.0 RS	550123A
2.0 RS	550232A
2.0 RS	550263
2.0 RS	550263A
2.0 RS	550476
2.0 RS	550476A
2.0 RS	550635
2.0 RS	550685A

Original equipment numbers and pictures in this catalogue are used for reference purposes only.

ERA S.r.l. Via F. Santi, 15 - 10024 Moncalieri (TO) Italy - Tel. +39 011.6891511 - Fax +39 011.6472862 - italia@eraspares.it - www.eraspares.it

Applicazioni veicolari - Vehicles applications

2.0 RS	550887A
2.0 RS	550951
2.0 RS	551212A
2.0 RS	551343A
2.0 RS	551359
2.0 RS	551436A
2.0 RS	551438A
2.0 RS	551456A
2.0 TDI	550100
2.0 TDI	550119
2.0 TDI	550119A
2.0 TDI	550265
2.0 TDI	550265A
2.0 TDI	550479
2.0 TDI	550479A
2.0 TDI	550634
2.0 TDI	550634A
2.0 TDI	550635
2.0 TDI	550685A
2.0 TDI	550704
2.0 TDI	550704A
2.0 TDI	550711
2.0 TDI	550711A
2.0 TDI	550813
2.0 TDI	550813A
2.0 TDI	550886A
2.0 TDI	550967
2.0 TDI	550967A
2.0 TDI	551118
2.0 TDI	551119
2.0 TDI	551132
2.0 TDI	551132A
2.0 TDI	551161
2.0 TDI	551165
2.0 TDI	551176
2.0 TDI	551212A
2.0 TDI	551263A
2.0 TDI	551343A
2.0 TDI	551395A
2.0 TDI	551437A
2.0 TDI 16V	550027
2.0 TDI 16V	550027A
2.0 TDI 16V	550100
2.0 TDI 16V	550119
2.0 TDI 16V	550119A
2.0 TDI 16V	550265
2.0 TDI 16V	550265A
2.0 TDI 16V	550479
2.0 TDI 16V	550479A
2.0 TDI 16V	550605
2.0 TDI 16V	550605A
2.0 TDI 16V	550634
2.0 TDI 16V	550634A
2.0 TDI 16V	550635
2.0 TDI 16V	550813
2.0 TDI 16V	550813A
2.0 TDI 16V	550886A
2.0 TDI 16V	551160
2.0 TDI 16V	551161
2.0 TDI 16V	551165
2.0 TDI 16V	551176
2.0 TDI 16V	551212A
2.0 TDI 16V	551239A
2.0 TDI 16V	551321
2.0 TDI 16V	551343A
2.0 TDI 16V	551395A
2.0 TDI 16V	551437A
2.0 TDI 16V 4x4	550119
2.0 TDI 16V 4x4	550119A
2.0 TDI 16V 4x4	550265
2.0 TDI 16V 4x4	550479
2.0 TDI 16V 4x4	550479A
2.0 TDI 16V 4x4	550605
2.0 TDI 16V 4x4	550605A
2.0 TDI 16V 4x4	550635
2.0 TDI 16V 4x4	550813
2.0 TDI 16V 4x4	550813A
2.0 TDI 16V 4x4	551160
2.0 TDI 16V 4x4	551161
2.0 TDI 16V 4x4	551165
2.0 TDI 16V 4x4	551176
2.0 TDI 16V 4x4	551212A
2.0 TDI 16V 4x4	551321
2.0 TDI 16V 4x4	551343A
2.0 TDI 16V 4x4	551395A
2.0 TDI 16V 4x4	551437A
2.0 TDI 4x4	550100
2.0 TDI 4x4	550119
2.0 TDI 4x4	550119A
2.0 TDI 4x4	550265
2.0 TDI 4x4	550265A
2.0 TDI 4x4	550479
2.0 TDI 4x4	550479A
2.0 TDI 4x4	550634
2.0 TDI 4x4	550634A
2.0 TDI 4x4	550635
2.0 TDI 4x4	550704
2.0 TDI 4x4	550704A
2.0 TDI 4x4	550711
2.0 TDI 4x4	550711A
2.0 TDI 4x4	550813
2.0 TDI 4x4	550813A
2.0 TDI 4x4	550886A
2.0 TDI 4x4	551118
2.0 TDI 4x4	551119
2.0 TDI 4x4	551132
2.0 TDI 4x4	551132A
2.0 TDI 4x4	551160
2.0 TDI 4x4	551161
2.0 TDI 4x4	551165
2.0 TDI 4x4	551176
2.0 TDI 4x4	551212A
2.0 TDI 4x4	551263A
2.0 TDI 4x4	551343A
2.0 TDI 4x4	551395A
2.0 TDI 4x4	551437A
2.0 TDI RS	550085A
2.0 TDI RS	550100
2.0 TDI RS	550119
2.0 TDI RS	550119A
2.0 TDI RS	550265
2.0 TDI RS	550265A
2.0 TDI RS	550479
2.0 TDI RS	550479A
2.0 TDI RS	550605
2.0 TDI RS	550605A
2.0 TDI RS	550635
2.0 TDI RS	550704
2.0 TDI RS	550704A
2.0 TDI RS	550711
2.0 TDI RS	550711A
2.0 TDI RS	550813
2.0 TDI RS	550813A
2.0 TDI RS	550886A
2.0 TDI RS	550967
2.0 TDI RS	550967A
2.0 TDI RS	551118
2.0 TDI RS	551119
2.0 TDI RS	551132
2.0 TDI RS	551132A
2.0 TDI RS	551143
2.0 TDI RS	551143A
2.0 TDI RS	551176
2.0 TDI RS	551212A
2.0 TDI RS	551239A
2.0 TDI RS	551263A
2.0 TDI RS	551321
2.0 TDI RS	551343A
2.0 TDI RS	551395A

OCTAVIA III (5E3, NL3, NR3)

1.0 TSI	550265
1.0 TSI	551176
1.0 TSI	551477A
1.0 TSI	551595A
1.2 TSI	550106A
1.2 TSI	550265
1.2 TSI	550635
1.2 TSI	551176
1.2 TSI	551477A
1.2 TSI	551599A
1.4 TSI	550106A
1.4 TSI	550265
1.4 TSI	550635
1.4 TSI	551176
1.4 TSI	551177
1.4 TSI	551477A
1.4 TSI	551596A
1.4 TSI G-TEC	550106A
1.4 TSI G-TEC	550265
1.4 TSI G-TEC	551176
1.4 TSI G-TEC	551477A
1.4 TSI G-TEC	551596A
1.6	550106A
1.6	550570
1.6	550570A
1.6	551477A
1.6 TDI	550635
1.6 TDI	551011
1.6 TDI	551011A
1.6 TDI	551183
1.6 TDI	551320
1.6 TDI	551423
1.6 TDI	551437A
1.6 TDI	551577A
1.6 TDI 4x4	550635
1.6 TDI 4x4	551011
1.6 TDI 4x4	551011A
1.6 TDI 4x4	551183
1.6 TDI 4x4	551320
1.6 TDI 4x4	551423
1.6 TDI 4x4	551437A
1.8 TSI	550105
1.8 TSI	550105A
1.8 TSI	550265
1.8 TSI	550635
1.8 TSI	551007
1.8 TSI	551176
1.8 TSI	551240
1.8 TSI	551477A
1.8 TSI 4x4	550265
1.8 TSI 4x4	551007
1.8 TSI 4x4	551176
1.8 TSI 4x4	551240
1.8 TSI 4x4	551477A
2.0 TDI	550943
2.0 TDI	550943A
2.0 TDI	551183
2.0 TDI	551320
2.0 TDI	551423
2.0 TDI	551437A
2.0 TDI	551595A
2.0 TDI 4x4	550635
2.0 TDI 4x4	550943
2.0 TDI 4x4	550943A
2.0 TDI 4x4	551183
2.0 TDI 4x4	551320
2.0 TDI 4x4	551423
2.0 TDI 4x4	551437A
2.0 TDI 4x4	551595A
2.0 TSI RS	550105
2.0 TSI RS	550105A
2.0 TSI RS	550265
2.0 TSI RS	551007
2.0 TSI RS	551176
2.0 TSI RS	551240
2.0 TSI RS	551477A

Original equipment numbers and pictures in this catalogue are used for reference purposes only.

ERA S.r.l. Via F. Santi, 15 - 10024 Moncalieri (TO) Italy - Tel. +39 011.6891511 - Fax +39 011.6472862 - italia@eraspares.it - www.eraspares.it

Applicazioni veicolari - Vehicles applications

OCTAVIA III Combi (5E5, 5E6)	
1.0 TSI	550265
1.0 TSI	551176
1.0 TSI	551477A
1.0 TSI	551595A
1.2 TSI	550106A
1.2 TSI	550265
1.2 TSI	550635
1.2 TSI	551176
1.2 TSI	551477A
1.2 TSI	551599A
1.4 TSI	550106A
1.4 TSI	550265
1.4 TSI	550635
1.4 TSI	551176
1.4 TSI	551177
1.4 TSI	551477A
1.4 TSI	551596A
1.4 TSI G-TEC	550106A
1.4 TSI G-TEC	550265
1.4 TSI G-TEC	551176
1.4 TSI G-TEC	551477A
1.4 TSI G-TEC	551596A
1.6	550106A
1.6	550570
1.6	550570A
1.6	551477A
1.6 TDI	550635
1.6 TDI	551011
1.6 TDI	551011A
1.6 TDI	551183
1.6 TDI	551320
1.6 TDI	551423
1.6 TDI	551437A
1.6 TDI	551577A
1.6 TDI 4x4	550635
1.6 TDI 4x4	551011
1.6 TDI 4x4	551011A
1.6 TDI 4x4	551183
1.6 TDI 4x4	551320
1.6 TDI 4x4	551423
1.6 TDI 4x4	551437A
1.8 TSI	550105
1.8 TSI	550105A
1.8 TSI	550265
1.8 TSI	550635
1.8 TSI	551007
1.8 TSI	551176
1.8 TSI	551240
1.8 TSI	551477A
1.8 TSI 4x4	550105
1.8 TSI 4x4	550105A
1.8 TSI 4x4	550265
1.8 TSI 4x4	550635
1.8 TSI 4x4	551007
1.8 TSI 4x4	551176
1.8 TSI 4x4	551240
1.8 TSI 4x4	551477A
2.0 TDI	550943
2.0 TDI	550943A
2.0 TDI	551183
2.0 TDI	551320
2.0 TDI	551423
2.0 TDI	551437A
2.0 TDI	551595A
2.0 TDI 4x4	550635
2.0 TDI 4x4	550943
2.0 TDI 4x4	550943A
2.0 TDI 4x4	551183
2.0 TDI 4x4	551320
2.0 TDI 4x4	551423
2.0 TDI 4x4	551437A
2.0 TDI 4x4	551595A
2.0 TSI RS	550105
2.0 TSI RS	550105A
2.0 TSI RS	550265
2.0 TSI RS	551007
2.0 TSI RS	551176
2.0 TSI RS	551240
2.0 TSI RS	551477A

OCTAVIA IV (NX3)	
2.0 TFSI	551477A

OCTAVIA IV Combi (NX5)	
2.0 TFSI	551477A

RAPID (NA2)	
1.6	550120
1.6	550120A

RAPID (NH3, NK3, NK6)	
1.0 TSI	551477A
1.0 TSI	551595A
1.2	550106A
1.2	550120
1.2	550120A
1.2	550570
1.2	550570A
1.2	550605
1.2	550605A
1.2	550752
1.2	550752A
1.2	551343A
1.2	551352A
1.2	551439A
1.2 TSI	550106A
1.2 TSI	550120
1.2 TSI	550120A
1.2 TSI	550265
1.2 TSI	550605
1.2 TSI	550605A
1.2 TSI	550752
1.2 TSI	550752A
1.2 TSI	550951
1.2 TSI	551176
1.2 TSI	551343A
1.2 TSI	551352A
1.2 TSI	551456A
1.2 TSI	551477A
1.2 TSI	551599A
1.4 TDI	550605
1.4 TDI	550605A
1.4 TDI	551343A
1.4 TDI	551577A
1.4 TDI	551599A
1.4 TSI	550106A
1.4 TSI	550120
1.4 TSI	550120A
1.4 TSI	550265
1.4 TSI	550479
1.4 TSI	550479A
1.4 TSI	550605
1.4 TSI	550605A
1.4 TSI	550752
1.4 TSI	550752A
1.4 TSI	550886A
1.4 TSI	550951
1.4 TSI	551176
1.4 TSI	551343A
1.4 TSI	551352A
1.4 TSI	551477A
1.4 TSI	551596A
1.6	550106A
1.6	550120
1.6	550120A
1.6	550570
1.6	550570A
1.6	550605
1.6	550605A
1.6	550886A
1.6	551343A
1.6	551352A
1.6	551477A
1.6 TDI	550265
1.6 TDI	550479
1.6 TDI	550479A
1.6 TDI	550605
1.6 TDI	550605A
1.6 TDI	550813
1.6 TDI	550813A
1.6 TDI	551134
1.6 TDI	551134A
1.6 TDI	551140
1.6 TDI	551158
1.6 TDI	551176
1.6 TDI	551321
1.6 TDI	551343A
1.6 TDI	551352A
1.6 TDI	551395A
1.6 TDI	551423
1.6 TDI	551437A

RAPID Spaceback (NH1)	
1.0 TSI	551477A
1.0 TSI	551595A
1.2	550106A
1.2	550120
1.2	550120A
1.2	550570
1.2	550570A
1.2	551343A
1.2	551352A
1.2	551439A
1.2 TSI	550106A
1.2 TSI	550120
1.2 TSI	550120A
1.2 TSI	550265
1.2 TSI	550479
1.2 TSI	550479A
1.2 TSI	550605
1.2 TSI	550605A
1.2 TSI	550752
1.2 TSI	550752A
1.2 TSI	550951
1.2 TSI	551176
1.2 TSI	551343A
1.2 TSI	551352A
1.2 TSI	551456A
1.2 TSI	551477A
1.2 TSI	551599A
1.4 TDI	550605
1.4 TDI	550605A
1.4 TDI	551343A
1.4 TDI	551577A
1.4 TDI	551599A
1.4 TSI	550106A
1.4 TSI	550120
1.4 TSI	550120A
1.4 TSI	550265
1.4 TSI	550479
1.4 TSI	550479A
1.4 TSI	550605
1.4 TSI	550605A
1.4 TSI	550752
1.4 TSI	550752A
1.4 TSI	550886A
1.4 TSI	550951
1.4 TSI	551176
1.4 TSI	551343A
1.4 TSI	551352A
1.4 TSI	551477A
1.4 TSI	551596A
1.6	550120
1.6	550120A
1.6	550570
1.6	550570A
1.6	550605

Original equipment numbers and pictures in this catalogue are used for reference purposes only.

ERA S.r.l. Via F. Santi, 15 - 10024 Moncalieri (TO) Italy - Tel. +39 011.6891511 - Fax +39 011.6472862 - italia@eraspares.it - www.eraspares.it

Applicazioni veicolari - Vehicles applications

1.6	550605A
1.6	550886A
1.6	551343A
1.6	551352A
1.6 TDI	550106A
1.6 TDI	550265
1.6 TDI	550479
1.6 TDI	550479A
1.6 TDI	550605
1.6 TDI	550605A
1.6 TDI	550813
1.6 TDI	550813A
1.6 TDI	551134
1.6 TDI	551134A
1.6 TDI	551140
1.6 TDI	551158
1.6 TDI	551176
1.6 TDI	551321
1.6 TDI	551343A
1.6 TDI	551352A
1.6 TDI	551395A
1.6 TDI	551423
1.6 TDI	551437A

ROOMSTER (5J7)	
1.2	550029
1.2	550085A
1.2	550106A
1.2	550120
1.2	550120A
1.2	550570
1.2	550570A
1.2	550635
1.2	551343A
1.2	551352A
1.2	551439A
1.2 LPG	551439A
1.2 TDI	550106A
1.2 TDI	550265
1.2 TDI	550479
1.2 TDI	550479A
1.2 TDI	550635
1.2 TDI	550813
1.2 TDI	550813A
1.2 TDI	550993
1.2 TDI	550993A
1.2 TDI	551123
1.2 TDI	551123A
1.2 TDI	551134
1.2 TDI	551134A
1.2 TDI	551136
1.2 TDI	551140
1.2 TDI	551141
1.2 TDI	551176
1.2 TDI	551321
1.2 TDI	551343A
1.2 TDI	551352A
1.2 TDI	551395A
1.2 TDI	551437A
1.2 TSI	550106A
1.2 TSI	550120
1.2 TSI	550120A
1.2 TSI	550479
1.2 TSI	550479A
1.2 TSI	550605
1.2 TSI	550605A
1.2 TSI	550635
1.2 TSI	550752
1.2 TSI	550752A
1.2 TSI	550951
1.2 TSI	551343A
1.2 TSI	551352A
1.2 TSI	551456A
1.4	550033
1.4	550033A
1.4	550106A

1.4	550119
1.4	550119A
1.4	550120
1.4	550120A
1.4	550479
1.4	550479A
1.4	550570
1.4	550570A
1.4	550635
1.4	550886A
1.4	551343A
1.4	551352A
1.4 TDI	550101
1.4 TDI	550119
1.4 TDI	550119A
1.4 TDI	550254A
1.4 TDI	550263
1.4 TDI	550263A
1.4 TDI	550570
1.4 TDI	550570A
1.4 TDI	550704
1.4 TDI	550704A
1.4 TDI	550752
1.4 TDI	550752A
1.4 TDI	550813
1.4 TDI	550813A
1.4 TDI	551123
1.4 TDI	551123A
1.4 TDI	551124
1.4 TDI	551124A
1.4 TDI	551125
1.4 TDI	551125A
1.4 TDI	551263A
1.4 TDI	551343A
1.4 TDI	551352A
1.4 TDI	551439A
1.4 TDI	551538A
1.6	550106A
1.6	550119
1.6	550119A
1.6	550120
1.6	550120A
1.6	550388A
1.6	550479
1.6	550479A
1.6	550570
1.6	550570A
1.6	550886A
1.6	551343A
1.6	551352A
1.6 LPG	550119
1.6 LPG	550119A
1.6 LPG	550388A
1.6 TDI	550265
1.6 TDI	550265A
1.6 TDI	550479
1.6 TDI	550479A
1.6 TDI	550635
1.6 TDI	550813
1.6 TDI	550813A
1.6 TDI	551134
1.6 TDI	551134A
1.6 TDI	551140
1.6 TDI	551158
1.6 TDI	551176
1.6 TDI	551321
1.6 TDI	551343A
1.6 TDI	551352A
1.6 TDI	551395A
1.6 TDI	551437A
1.9 TDI	550102
1.9 TDI	550102A
1.9 TDI	550103
1.9 TDI	550103A
1.9 TDI	550119
1.9 TDI	550119A

1.9 TDI	550132A
1.9 TDI	550254A
1.9 TDI	550263
1.9 TDI	550263A
1.9 TDI	550570
1.9 TDI	550570A
1.9 TDI	550658A
1.9 TDI	550704
1.9 TDI	550704A
1.9 TDI	550752
1.9 TDI	550752A
1.9 TDI	550813
1.9 TDI	550813A
1.9 TDI	550885A
1.9 TDI	551121
1.9 TDI	551121A
1.9 TDI	551123
1.9 TDI	551123A
1.9 TDI	551132
1.9 TDI	551132A
1.9 TDI	551263A
1.9 TDI	551343A
1.9 TDI	551352A

ROOMSTER Praktik (5J)	
1.2	550085A
1.2	550106A
1.2	550120
1.2	550120A
1.2	550570
1.2	550570A
1.2	550635
1.2	551343A
1.2	551352A
1.2	551439A
1.2 TDI	550106A
1.2 TDI	550265
1.2 TDI	550479
1.2 TDI	550479A
1.2 TDI	550635
1.2 TDI	550813
1.2 TDI	550813A
1.2 TDI	550993
1.2 TDI	550993A
1.2 TDI	551123
1.2 TDI	551123A
1.2 TDI	551134
1.2 TDI	551134A
1.2 TDI	551136
1.2 TDI	551140
1.2 TDI	551141
1.2 TDI	551176
1.2 TDI	551343A
1.2 TDI	551352A
1.2 TDI	551395A
1.2 TDI	551437A
1.2 TSI	550106A
1.2 TSI	550120
1.2 TSI	550120A
1.2 TSI	550479
1.2 TSI	550479A
1.2 TSI	550635
1.2 TSI	550752
1.2 TSI	550752A
1.2 TSI	550951
1.2 TSI	551343A
1.2 TSI	551352A
1.2 TSI	551456A
1.4	550033
1.4	550033A
1.4	550106A
1.4	550120
1.4	550120A
1.4	550479
1.4	550479A
1.4	550570

Original equipment numbers and pictures in this catalogue are used for reference purposes only.

ERA S.r.l. Via F. Santi, 15 - 10024 Moncalieri (TO) Italy - Tel. +39 011.6891511 - Fax +39 011.6472862 - italia@eraspares.it - www.eraspares.it

Applicazioni veicolari - Vehicles applications

1.4	550570A
1.4	550635
1.4	551343A
1.4	551352A
1.4 TDI	550101
1.4 TDI	550119
1.4 TDI	550119A
1.4 TDI	550254A
1.4 TDI	550479
1.4 TDI	550479A
1.4 TDI	550570
1.4 TDI	550570A
1.4 TDI	550704
1.4 TDI	550704A
1.4 TDI	550752
1.4 TDI	550752A
1.4 TDI	550813
1.4 TDI	550813A
1.4 TDI	551123
1.4 TDI	551123A
1.4 TDI	551124
1.4 TDI	551124A
1.4 TDI	551125
1.4 TDI	551125A
1.4 TDI	551263A
1.4 TDI	551343A
1.4 TDI	551352A
1.4 TDI	551439A
1.4 TDI	551538A
1.6 TDI	550265
1.6 TDI	550265A
1.6 TDI	550479
1.6 TDI	550479A
1.6 TDI	550635
1.6 TDI	550813
1.6 TDI	550813A
1.6 TDI	551134
1.6 TDI	551134A
1.6 TDI	551140
1.6 TDI	551158
1.6 TDI	551176
1.6 TDI	551343A
1.6 TDI	551352A
1.6 TDI	551395A
1.6 TDI	551437A

SCALA (NW1)

1.0 TGI CNG	551477A
1.0 TSI	551477A
1.0 TSI	551595A
1.6 TDI	551595A

SUPERB I (3U4)

1.8 T	550132A
1.8 T	550222A
1.8 T	550263
1.8 T	550263A
1.8 T	550495
1.8 T	550495A
1.8 T	550502A
1.8 T	550685A
1.8 T	550885A
1.8 T	551343A
1.9 TDI	550265
1.9 TDI	550265A
1.9 TDI	550502A
1.9 TDI	550752
1.9 TDI	550752A
1.9 TDI	550885A
1.9 TDI	551176
1.9 TDI	551190A
1.9 TDI	551268A
1.9 TDI	551343A
1.9 TDI	551352A
1.9 TDI	551576A
2.0	550109A
2.0	550235A
2.0	550502A
2.0	550885A
2.0	551343A
2.0 TDI	550265
2.0 TDI	550265A
2.0 TDI	550704
2.0 TDI	550704A
2.0 TDI	550886A
2.0 TDI	551176
2.0 TDI	551268A
2.0 TDI	551343A
2.0 TDI	551352A
2.0 TDI	551532A
2.0 TDI	551533A
2.0 TDI	551576A
2.5 TDI	550132A
2.5 TDI	550502A
2.5 TDI	550752
2.5 TDI	550752A
2.5 TDI	550885A
2.5 TDI	551343A
2.8 V6	550109A
2.8 V6	550124A
2.8 V6	550222A
2.8 V6	550495
2.8 V6	550495A
2.8 V6	550502A
2.8 V6	550685A
2.8 V6	550885A
2.8 V6	551343A
2.8 V6	551467A

SUPERB II (3T4)

1.4 TSI	550106A
1.4 TSI	550120
1.4 TSI	550120A
1.4 TSI	550263
1.4 TSI	550263A
1.4 TSI	550479
1.4 TSI	550479A
1.4 TSI	550635
1.4 TSI	550752
1.4 TSI	550752A
1.4 TSI	550886A
1.4 TSI	550951
1.4 TSI	551343A
1.6 TDI	550265
1.6 TDI	550479
1.6 TDI	550479A
1.6 TDI	550635
1.6 TDI	550813
1.6 TDI	550813A
1.6 TDI	550967
1.6 TDI	550967A
1.6 TDI	551118
1.6 TDI	551143
1.6 TDI	551143A
1.6 TDI	551160
1.6 TDI	551176
1.6 TDI	551321
1.6 TDI	551343A
1.6 TDI	551395A
1.6 TDI	551437A
1.8 TSI	550105
1.8 TSI	550105A
1.8 TSI	550263
1.8 TSI	550263A
1.8 TSI	550476
1.8 TSI	550476A
1.8 TSI	550480
1.8 TSI	550605
1.8 TSI	550605A
1.8 TSI	550635
1.8 TSI	550685A
1.8 TSI	550887A
1.8 TSI	550951
1.8 TSI	551343A
1.8 TSI	551436A
1.8 TSI	551438A
1.8 TSI	551456A
1.8 TSI 4x4	550105
1.8 TSI 4x4	550105A
1.8 TSI 4x4	550263
1.8 TSI 4x4	550263A
1.8 TSI 4x4	550476
1.8 TSI 4x4	550476A
1.8 TSI 4x4	550480
1.8 TSI 4x4	550605
1.8 TSI 4x4	550605A
1.8 TSI 4x4	550635
1.8 TSI 4x4	550685A
1.8 TSI 4x4	550951
1.8 TSI 4x4	551343A
1.8 TSI 4x4	551436A
1.8 TSI 4x4	551438A
1.8 TSI 4x4	551456A
1.9 TDI	550103
1.9 TDI	550103A
1.9 TDI	550119
1.9 TDI	550119A
1.9 TDI	550263
1.9 TDI	550263A
1.9 TDI	550704
1.9 TDI	550704A
1.9 TDI	550752
1.9 TDI	550752A
1.9 TDI	550813
1.9 TDI	550813A
1.9 TDI	550886A
1.9 TDI	550967
1.9 TDI	550967A
1.9 TDI	551118
1.9 TDI	551119
1.9 TDI	551132
1.9 TDI	551132A
1.9 TDI	551263A
1.9 TDI	551343A
1.9 TDI	551397A
2.0 TDI	550119
2.0 TDI	550119A
2.0 TDI	550265
2.0 TDI	550265A
2.0 TDI	550479
2.0 TDI	550479A
2.0 TDI	550635
2.0 TDI	550704
2.0 TDI	550704A
2.0 TDI	550813
2.0 TDI	550813A
2.0 TDI	550886A
2.0 TDI	550967
2.0 TDI	550967A
2.0 TDI	551118
2.0 TDI	551119
2.0 TDI	551132
2.0 TDI	551132A
2.0 TDI	551143
2.0 TDI	551143A
2.0 TDI	551160
2.0 TDI	551161
2.0 TDI	551165
2.0 TDI	551176
2.0 TDI	551263A
2.0 TDI	551321
2.0 TDI	551343A
2.0 TDI	551395A
2.0 TDI	551437A
2.0 TDI 16V	550027
2.0 TDI 16V	550027A
2.0 TDI 16V	550119
2.0 TDI 16V	550119A

Original equipment numbers and pictures in this catalogue are used for reference purposes only.

ERA S.r.l. Via F. Santi, 15 - 10024 Moncalieri (TO) Italy - Tel. +39 011.6891511 - Fax +39 011.6472862 - italia@eraspares.it - www.eraspares.it

Applicazioni veicolari - Vehicles applications

2.0 TDI 16V	550265
2.0 TDI 16V	550265A
2.0 TDI 16V	550479
2.0 TDI 16V	550479A
2.0 TDI 16V	550605
2.0 TDI 16V	550605A
2.0 TDI 16V	550634
2.0 TDI 16V	550634A
2.0 TDI 16V	550635
2.0 TDI 16V	550813
2.0 TDI 16V	550813A
2.0 TDI 16V	551119
2.0 TDI 16V	551160
2.0 TDI 16V	551161
2.0 TDI 16V	551165
2.0 TDI 16V	551176
2.0 TDI 16V	551239A
2.0 TDI 16V	551321
2.0 TDI 16V	551343A
2.0 TDI 16V	551395A
2.0 TDI 16V	551437A
2.0 TDI 16V 4x4	550027
2.0 TDI 16V 4x4	550027A
2.0 TDI 16V 4x4	550119
2.0 TDI 16V 4x4	550119A
2.0 TDI 16V 4x4	550265
2.0 TDI 16V 4x4	550265A
2.0 TDI 16V 4x4	550479
2.0 TDI 16V 4x4	550479A
2.0 TDI 16V 4x4	550605
2.0 TDI 16V 4x4	550605A
2.0 TDI 16V 4x4	550635
2.0 TDI 16V 4x4	550813
2.0 TDI 16V 4x4	550813A
2.0 TDI 16V 4x4	551160
2.0 TDI 16V 4x4	551161
2.0 TDI 16V 4x4	551165
2.0 TDI 16V 4x4	551176
2.0 TDI 16V 4x4	551321
2.0 TDI 16V 4x4	551343A
2.0 TDI 16V 4x4	551395A
2.0 TDI 16V 4x4	551437A
2.0 TDI 4x4	550265
2.0 TDI 4x4	550265A
2.0 TDI 4x4	550479
2.0 TDI 4x4	550479A
2.0 TDI 4x4	550635
2.0 TDI 4x4	550813
2.0 TDI 4x4	550813A
2.0 TDI 4x4	550886A
2.0 TDI 4x4	550967
2.0 TDI 4x4	550967A
2.0 TDI 4x4	551118
2.0 TDI 4x4	551132
2.0 TDI 4x4	551132A
2.0 TDI 4x4	551143
2.0 TDI 4x4	551143A
2.0 TDI 4x4	551160
2.0 TDI 4x4	551161
2.0 TDI 4x4	551165
2.0 TDI 4x4	551176
2.0 TDI 4x4	551263A
2.0 TDI 4x4	551321
2.0 TDI 4x4	551343A
2.0 TDI 4x4	551395A
2.0 TDI 4x4	551437A
2.0 TSI	550105
2.0 TSI	550105A
2.0 TSI	550263
2.0 TSI	550263A
2.0 TSI	550476
2.0 TSI	550476A
2.0 TSI	550635
2.0 TSI	550685A
2.0 TSI	550951
2.0 TSI	551343A
2.0 TSI	551436A
2.0 TSI	551438A
2.0 TSI	551456A
3.6 FSI 4x4	550120
3.6 FSI 4x4	550120A
3.6 V6 4x4	550106A
3.6 V6 4x4	550120
3.6 V6 4x4	550120A
3.6 V6 4x4	550361A
3.6 V6 4x4	550635
3.6 V6 4x4	550886A
3.6 V6 4x4	551343A
3.6 V6 4x4	551359

SUPERB II Station wagon (3T5)

1.4 TSI	550106A
1.4 TSI	550120
1.4 TSI	550120A
1.4 TSI	550263
1.4 TSI	550263A
1.4 TSI	550479
1.4 TSI	550479A
1.4 TSI	550635
1.4 TSI	550752
1.4 TSI	550752A
1.4 TSI	550886A
1.4 TSI	550951
1.4 TSI	551343A
1.6 TDI	550265
1.6 TDI	550479
1.6 TDI	550479A
1.6 TDI	550635
1.6 TDI	550813
1.6 TDI	550813A
1.6 TDI	550967
1.6 TDI	550967A
1.6 TDI	551118
1.6 TDI	551143
1.6 TDI	551143A
1.6 TDI	551160
1.6 TDI	551176
1.6 TDI	551321
1.6 TDI	551343A
1.6 TDI	551395A
1.6 TDI	551437A
1.8 TSI	550105
1.8 TSI	550105A
1.8 TSI	550263
1.8 TSI	550263A
1.8 TSI	550476
1.8 TSI	550476A
1.8 TSI	550480
1.8 TSI	550605
1.8 TSI	550605A
1.8 TSI	550635
1.8 TSI	550685A
1.8 TSI	550951
1.8 TSI	551343A
1.8 TSI	551436A
1.8 TSI	551438A
1.8 TSI	551456A
1.8 TSI 4x4	550105
1.8 TSI 4x4	550105A
1.8 TSI 4x4	550263
1.8 TSI 4x4	550263A
1.8 TSI 4x4	550476
1.8 TSI 4x4	550476A
1.8 TSI 4x4	550480
1.8 TSI 4x4	550605
1.8 TSI 4x4	550605A
1.8 TSI 4x4	550635
1.8 TSI 4x4	550685A
1.8 TSI 4x4	550951
1.8 TSI 4x4	551343A
1.8 TSI 4x4	551436A
1.8 TSI 4x4	551438A
1.8 TSI 4x4	551456A
1.9 TDI	550103
1.9 TDI	550103A
1.9 TDI	550119
1.9 TDI	550119A
1.9 TDI	550752
1.9 TDI	550752A
1.9 TDI	550813
1.9 TDI	550813A
1.9 TDI	550967
1.9 TDI	550967A
1.9 TDI	551118
1.9 TDI	551119
1.9 TDI	551132
1.9 TDI	551132A
1.9 TDI	551263A
1.9 TDI	551343A
1.9 TDI	551397A
2.0 TDI	550119
2.0 TDI	550119A
2.0 TDI	550265
2.0 TDI	550265A
2.0 TDI	550479
2.0 TDI	550479A
2.0 TDI	550635
2.0 TDI	550704
2.0 TDI	550704A
2.0 TDI	550813
2.0 TDI	550813A
2.0 TDI	550886A
2.0 TDI	550967
2.0 TDI	550967A
2.0 TDI	551118
2.0 TDI	551119
2.0 TDI	551132
2.0 TDI	551132A
2.0 TDI	551143
2.0 TDI	551143A
2.0 TDI	551160
2.0 TDI	551161
2.0 TDI	551165
2.0 TDI	551176
2.0 TDI	551263A
2.0 TDI	551321
2.0 TDI	551343A
2.0 TDI	551395A
2.0 TDI	551437A
2.0 TDI 16V	550027
2.0 TDI 16V	550027A
2.0 TDI 16V	550119
2.0 TDI 16V	550119A
2.0 TDI 16V	550265
2.0 TDI 16V	550265A
2.0 TDI 16V	550479
2.0 TDI 16V	550479A
2.0 TDI 16V	550605
2.0 TDI 16V	550605A
2.0 TDI 16V	550634
2.0 TDI 16V	550634A
2.0 TDI 16V	550635
2.0 TDI 16V	550813
2.0 TDI 16V	550813A
2.0 TDI 16V	551119
2.0 TDI 16V	551160
2.0 TDI 16V	551161
2.0 TDI 16V	551165
2.0 TDI 16V	551176
2.0 TDI 16V	551239A
2.0 TDI 16V	551321
2.0 TDI 16V	551343A
2.0 TDI 16V	551395A
2.0 TDI 16V	551437A
2.0 TDI 16V 4x4	550027
2.0 TDI 16V 4x4	550027A
2.0 TDI 16V 4x4	550119
2.0 TDI 16V 4x4	550119A

Original equipment numbers and pictures in this catalogue are used for reference purposes only.

ERA S.r.l. Via F. Santi, 15 - 10024 Moncalieri (TO) Italy - Tel. +39 011.6891511 - Fax +39 011.6472862 - italia@eraspares.it - www.eraspares.it

Applicazioni veicolari - Vehicles applications

2.0 TDI 16V 4x4	550265
2.0 TDI 16V 4x4	550265A
2.0 TDI 16V 4x4	550479
2.0 TDI 16V 4x4	550479A
2.0 TDI 16V 4x4	550605
2.0 TDI 16V 4x4	550605A
2.0 TDI 16V 4x4	550635
2.0 TDI 16V 4x4	550813
2.0 TDI 16V 4x4	550813A
2.0 TDI 16V 4x4	551160
2.0 TDI 16V 4x4	551161
2.0 TDI 16V 4x4	551165
2.0 TDI 16V 4x4	551176
2.0 TDI 16V 4x4	551321
2.0 TDI 16V 4x4	551343A
2.0 TDI 16V 4x4	551395A
2.0 TDI 16V 4x4	551437A
2.0 TDI 4x4	550265
2.0 TDI 4x4	550265A
2.0 TDI 4x4	550479
2.0 TDI 4x4	550479A
2.0 TDI 4x4	550635
2.0 TDI 4x4	550813
2.0 TDI 4x4	550813A
2.0 TDI 4x4	551118
2.0 TDI 4x4	551132
2.0 TDI 4x4	551132A
2.0 TDI 4x4	551143
2.0 TDI 4x4	551143A
2.0 TDI 4x4	551160
2.0 TDI 4x4	551161
2.0 TDI 4x4	551165
2.0 TDI 4x4	551176
2.0 TDI 4x4	551321
2.0 TDI 4x4	551343A
2.0 TDI 4x4	551395A
2.0 TDI 4x4	551437A
2.0 TSI	550105
2.0 TSI	550105A
2.0 TSI	550263
2.0 TSI	550263A
2.0 TSI	550476
2.0 TSI	550476A
2.0 TSI	550635
2.0 TSI	550685A
2.0 TSI	550951
2.0 TSI	551343A
2.0 TSI	551436A
2.0 TSI	551438A
2.0 TSI	551456A
3.6 V6 4x4	550106A
3.6 V6 4x4	550120
3.6 V6 4x4	550120A
3.6 V6 4x4	550361A
3.6 V6 4x4	550635
3.6 V6 4x4	550886A
3.6 V6 4x4	551343A
3.6 V6 4x4	551359

SUPERB III (3V3)	
1.4 TSI	550106A
1.4 TSI	550265
1.4 TSI	550635
1.4 TSI	551176
1.4 TSI	551477A
1.4 TSI	551596A
1.4 TSI 4x4	550106A
1.4 TSI 4x4	550265
1.4 TSI 4x4	550635
1.4 TSI 4x4	551176
1.4 TSI 4x4	551477A
1.4 TSI 4x4	551596A
1.6 TDI	551183
1.6 TDI	551320
1.6 TDI	551423
1.6 TDI	551437A
1.8 TSI	550265
1.8 TSI	550635
1.8 TSI	551007
1.8 TSI	551176
1.8 TSI	551240
1.8 TSI	551477A
2.0 TDI	550265
2.0 TDI	550635
2.0 TDI	550943
2.0 TDI	550943A
2.0 TDI	551176
2.0 TDI	551183
2.0 TDI	551320
2.0 TDI	551423
2.0 TDI	551437A
2.0 TDI 4x4	550635
2.0 TDI 4x4	551183
2.0 TDI 4x4	551320
2.0 TDI 4x4	551423
2.0 TDI 4x4	551437A
2.0 TSI	550265
2.0 TSI	551007
2.0 TSI	551176
2.0 TSI	551240
2.0 TSI	551477A
2.0 TSI 4x4	550265
2.0 TSI 4x4	551007
2.0 TSI 4x4	551176
2.0 TSI 4x4	551240
2.0 TSI 4x4	551477A

SUPERB III Station wagon (3V5)	
1.4 TSI	550106A
1.4 TSI	550265
1.4 TSI	550635
1.4 TSI	551176
1.4 TSI	551477A
1.4 TSI	551596A
1.4 TSI 4x4	550106A
1.4 TSI 4x4	550265
1.4 TSI 4x4	550635
1.4 TSI 4x4	551176
1.4 TSI 4x4	551477A
1.4 TSI 4x4	551596A
1.6 TDI	551183
1.6 TDI	551320
1.6 TDI	551423
1.6 TDI	551437A
1.8 TSI	550265
1.8 TSI	550635
1.8 TSI	551007
1.8 TSI	551176
1.8 TSI	551240
1.8 TSI	551477A
2.0 TDI	550635
2.0 TDI	550943
2.0 TDI	550943A
2.0 TDI	551183
2.0 TDI	551320
2.0 TDI	551423
2.0 TDI	551437A
2.0 TDI 4x4	550635
2.0 TDI 4x4	551183
2.0 TDI 4x4	551320
2.0 TDI 4x4	551423
2.0 TDI 4x4	551437A
2.0 TSI	550265
2.0 TSI	551007
2.0 TSI	551176
2.0 TSI	551240
2.0 TSI	551477A
2.0 TSI 4x4	550265
2.0 TSI 4x4	551007
2.0 TSI 4x4	551176
2.0 TSI 4x4	551240
2.0 TSI 4x4	551477A

YETI (5L)	
1.2 TSI	550106A
1.2 TSI	550120
1.2 TSI	550120A
1.2 TSI	550265
1.2 TSI	550479
1.2 TSI	550479A
1.2 TSI	550605
1.2 TSI	550605A
1.2 TSI	550635
1.2 TSI	550752
1.2 TSI	550752A
1.2 TSI	550886A
1.2 TSI	550951
1.2 TSI	551176
1.2 TSI	551343A
1.2 TSI	551456A
1.2 TSI	551477A
1.2 TSI	551599A
1.4 TSI	550106A
1.4 TSI	550120
1.4 TSI	550120A
1.4 TSI	550479
1.4 TSI	550479A
1.4 TSI	550605
1.4 TSI	550605A
1.4 TSI	550635
1.4 TSI	550752
1.4 TSI	550752A
1.4 TSI	550886A
1.4 TSI	550951
1.4 TSI	551343A
1.4 TSI	551477A
1.4 TSI	551596A
1.4 TSI 4x4	550265
1.4 TSI 4x4	550635
1.4 TSI 4x4	551176
1.4 TSI 4x4	551477A
1.4 TSI 4x4	551596A
1.6	550106A
1.6	550605
1.6	550605A
1.6	551477A
1.6 TDI	550265
1.6 TDI	550479
1.6 TDI	550479A
1.6 TDI	550605
1.6 TDI	550605A
1.6 TDI	550635
1.6 TDI	550813
1.6 TDI	550813A
1.6 TDI	550967
1.6 TDI	550967A
1.6 TDI	551118
1.6 TDI	551143
1.6 TDI	551143A
1.6 TDI	551160
1.6 TDI	551176
1.6 TDI	551321
1.6 TDI	551343A
1.6 TDI	551395A
1.6 TDI	551437A
1.8 TSI 4x4	550105
1.8 TSI 4x4	550105A
1.8 TSI 4x4	550263
1.8 TSI 4x4	550263A
1.8 TSI 4x4	550476
1.8 TSI 4x4	550476A
1.8 TSI 4x4	550480
1.8 TSI 4x4	550605
1.8 TSI 4x4	550605A
1.8 TSI 4x4	550635
1.8 TSI 4x4	550685A
1.8 TSI 4x4	550886A
1.8 TSI 4x4	550951
1.8 TSI 4x4	551343A

Original equipment numbers and pictures in this catalogue are used for reference purposes only.

ERA S.r.l. Via F. Santi, 15 - 10024 Moncalieri (TO) Italy - Tel. +39 011.6891511 - Fax +39 011.6472862 - italia@eraspares.it - www.eraspares.it

Applicazioni veicolari - Vehicles applications

1.8 TSI 4x4	551436A
1.8 TSI 4x4	551438A
1.8 TSI 4x4	551456A
2.0 TDI	550265
2.0 TDI	550479
2.0 TDI	550479A
2.0 TDI	550605
2.0 TDI	550605A
2.0 TDI	550635
2.0 TDI	550704
2.0 TDI	550704A
2.0 TDI	550813
2.0 TDI	550813A
2.0 TDI	550886A
2.0 TDI	551143
2.0 TDI	551143A
2.0 TDI	551160
2.0 TDI	551161
2.0 TDI	551165
2.0 TDI	551176
2.0 TDI	551183
2.0 TDI	551263A
2.0 TDI	551320
2.0 TDI	551321
2.0 TDI	551343A
2.0 TDI	551395A
2.0 TDI	551423
2.0 TDI	551437A
2.0 TDI 4x4	550265
2.0 TDI 4x4	550265A
2.0 TDI 4x4	550479
2.0 TDI 4x4	550479A
2.0 TDI 4x4	550605
2.0 TDI 4x4	550605A
2.0 TDI 4x4	550635
2.0 TDI 4x4	550704
2.0 TDI 4x4	550704A
2.0 TDI 4x4	550813
2.0 TDI 4x4	550813A
2.0 TDI 4x4	550886A
2.0 TDI 4x4	550967
2.0 TDI 4x4	550967A
2.0 TDI 4x4	551118
2.0 TDI 4x4	551132
2.0 TDI 4x4	551132A
2.0 TDI 4x4	551143
2.0 TDI 4x4	551143A
2.0 TDI 4x4	551160
2.0 TDI 4x4	551161
2.0 TDI 4x4	551165
2.0 TDI 4x4	551176
2.0 TDI 4x4	551183
2.0 TDI 4x4	551263A
2.0 TDI 4x4	551320
2.0 TDI 4x4	551321
2.0 TDI 4x4	551343A
2.0 TDI 4x4	551395A
2.0 TDI 4x4	551423
2.0 TDI 4x4	551437A

SMART

CABRIO (450)

0.6	550166
0.6	550166A
0.6	550686A
0.6	550758
0.6	551570A
0.7	550166
0.7	550166A
0.7	550686A
0.7	550758
0.7	551570A
0.8 CDI	550142
0.8 CDI	550142A
0.8 CDI	550166
0.8 CDI	550166A
0.8 CDI	550686A
0.8 CDI	550758
0.8 CDI	551570A

CITY-COUPE (450)

0.6	550166
0.6	550166A
0.6	550686A
0.6	550758
0.6	551570A
0.7	550166
0.7	550166A
0.7	550686A
0.7	550758
0.7	551570A
0.8 CDI	550142
0.8 CDI	550142A
0.8 CDI	550166
0.8 CDI	550166A
0.8 CDI	550686A
0.8 CDI	550758
0.8 CDI	551570A

CROSSBLADE (450)

0.6	550166
0.6	550166A
0.6	550686A
0.6	550758

FORFOUR (454)

1.1	550305A
1.1	550524A
1.1	550759
1.1	550759A
1.3	550305A
1.3	550524A
1.3	550759
1.3	550759A
1.5	550305A
1.5	550524A
1.5	550759
1.5	550759A
1.5 CDI	550275A
1.5 CDI	550627
1.5 CDI	550627A
1.5 CDI	550686A
1.5 CDI	551364

FORFOUR 2 volumi /Coda spiovente (453)

1.0 (453.041)	550386A
1.0 (453.042)	550386A

FORTWO Cabrio (450)

0.6	551570A
0.6 Brabus	551570A
0.7	550166
0.7	550166A
0.7	550686A
0.7	550758
0.7	551570A
0.8 CDI	550142
0.8 CDI	550142A
0.8 CDI	550166
0.8 CDI	550166A
0.8 CDI	550686A
0.8 CDI	550758
0.8 CDI	551570A

FORTWO Cabrio (451)

0.8 CDi	550142
0.8 CDi	550142A
0.8 CDi	550166
0.8 CDi	550166A
0.8 CDi	550627
0.8 CDi	550627A
0.8 CDi	550686A
0.8 CDi	550892
0.8 CDi	550892A
0.8 CDi	551287
0.8 CDi	551287A
0.8 CDi	551364
0.8 CDi	551539A
0.8 CDi	551570A
0.8 CDi	551616A
1.0	550611
1.0	551492A
1.0	551570A
1.0	551616A
1.0 Brabus	550142
1.0 Brabus	550142A
1.0 Brabus	550611
1.0 Brabus	551570A
1.0 Brabus	551616A
1.0 Turbo	550142
1.0 Turbo	550142A
1.0 Turbo	550611
1.0 Turbo	551570A
1.0 Turbo	551616A
1.0 Turbo Brabus	550142
1.0 Turbo Brabus	550142A
1.0 Turbo Brabus	550611
1.0 Turbo Brabus	551570A
electric drive	551570A
electric drive Brabus	551570A

FORTWO Cabriolet (453)

1.0	550386A

FORTWO Coupé (450)

0.6	551570A
0.7	550166
0.7	550166A
0.7	550686A
0.7	550758
0.7	551570A
0.8 CDI	550142
0.8 CDI	550142A
0.8 CDI	550166
0.8 CDI	550166A
0.8 CDI	550686A
0.8 CDI	550758
0.8 CDI	551570A

FORTWO Coupé (451)

0.8 CDi	550142
0.8 CDi	550142A
0.8 CDi	550166
0.8 CDi	550166A
0.8 CDi	550627
0.8 CDi	550627A
0.8 CDi	550686A
0.8 CDi	550892
0.8 CDi	550892A
0.8 CDi	551287
0.8 CDi	551287A
0.8 CDi	551364
0.8 CDi	551539A
0.8 CDi	551570A
0.8 CDi	551616A
1.0	550611
1.0	551492A
1.0	551570A
1.0	551616A
1.0 Brabus	550142
1.0 Brabus	550142A
1.0 Brabus	550611
1.0 Brabus	551570A
1.0 Brabus	551616A
1.0 Turbo	550142
1.0 Turbo	550142A

Original equipment numbers and pictures in this catalogue are used for reference purposes only.

ERA S.r.l. Via F. Santi, 15 - 10024 Moncalieri (TO) Italy - Tel. +39 011.6891511 - Fax +39 011.6472862 - italia@eraspares.it - www.eraspares.it

Applicazioni veicolari - Vehicles applications

1.0 Turbo	550611
1.0 Turbo	551570A
1.0 Turbo	551616A
1.0 Turbo Brabus	550142
1.0 Turbo Brabus	550142A
1.0 Turbo Brabus	550611
1.0 Turbo Brabus	551570A
electric drive	551570A
electric drive Brabus	551570A

FORTWO Coupé (453)

1.0 (453.341)	550386A
1.0 (453.342)	550386A

ROADSTER (452)

0.7	550166
0.7	550166A
0.7	550686A
0.7	550758
0.7 Brabus	550166
0.7 Brabus	550166A
0.7 Brabus	550686A
0.7 Brabus	550758

ROADSTER Coupé (452)

0.7	550166
0.7	550166A
0.7	550686A
0.7	550758
0.7	551570A
0.7 Brabus	550166
0.7 Brabus	550166A
0.7 Brabus	550686A
0.7 Brabus	550758
0.7 Brabus	551570A

SSANGYONG

ACTYON I

2.0 Xdi	551003
2.0 Xdi	551003A
2.0 Xdi	551403
2.3	551403
200 Xdi 4WD	551403

ACTYON II

2.0 XDi	551291
2.0 XDi	551291A
2.0 XDi	551292
2.0 XDi 4x4	551291
2.0 XDi 4x4	551291A
2.0 XDi 4x4	551292

ACTYON SPORTS I (QJ)

2.0 Xdi	551403
2.0 Xdi 2WD	550734
2.0 Xdi 2WD	550734A
2.0 Xdi 2WD	551019
2.0 Xdi 2WD	551019A
2.0 Xdi 2WD	551291
2.0 Xdi 2WD	551291A
2.0 Xdi 2WD	551292
2.0 Xdi 4WD	550734
2.0 Xdi 4WD	550734A
2.0 Xdi 4WD	551019
2.0 Xdi 4WD	551019A
2.0 Xdi 4WD	551291
2.0 Xdi 4WD	551291A
2.0 Xdi 4WD	551292
2.0 Xdi 4WD	551403

ACTYON SPORTS II

2.0 Xdi 2WD	550734
2.0 Xdi 2WD	550734A
2.0 Xdi 2WD	551019
2.0 Xdi 2WD	551019A
2.0 Xdi 2WD	551291
2.0 Xdi 2WD	551291A
2.0 Xdi 2WD	551292
2.0 Xdi 4WD	550734
2.0 Xdi 4WD	550734A
2.0 Xdi 4WD	551019
2.0 Xdi 4WD	551019A
2.0 Xdi 4WD	551291
2.0 Xdi 4WD	551291A
2.0 Xdi 4WD	551292

KORANDO (CK)

2.0 e-XDi	550734
2.0 e-XDi	550734A
2.0 e-XDi	551019
2.0 e-XDi	551019A
2.0 e-XDi	551291
2.0 e-XDi	551291A
2.0 e-XDi	551292
2.0 e-XDi 4WD	550734
2.0 e-XDi 4WD	550734A
2.0 e-XDi 4WD	551291
2.0 e-XDi 4WD	551291A
2.0 e-XDi 4WD	551292
2.2 Xdi	551291
2.2 Xdi	551291A
2.2 Xdi 4WD	551291
2.2 Xdi 4WD	551291A

KORANDO (KJ)

2.0	550226A
2.3	550226A
2.3	550508
2.3	550508A
3.2	550045
3.2	550045A
3.2	550256
3.2	550369A
3.2	550686A

KORANDO Cabrio (KJ)

2.3	550226A
2.3	550508
2.3	550508A
3.2	550256
3.2	550369A
3.2	550686A
3.2	550777A

KYRON

2.0 Xdi	551003
2.0 Xdi	551003A
2.0 Xdi	551403
2.0 Xdi 4x4	551403
2.7 Xdi	551403

MUSSO (FJ)

2.0	550226A
2.3	550226A
2.3	550508
2.3	550508A
3.2	550256
3.2	550369A

REXTON (Y400)

2.2 Xdi	550734
2.2 Xdi	550734A
2.2 Xdi	551019
2.2 Xdi	551019A

REXTON / Rexton II (GAB_)

2.7 Xdi	551403
2.7 Xdi 4x4	551403
2.9 TD	551403
3.2	550777A
3.2	551403

REXTON SPORTS (QK)

2.2 e-XDi 4WD	550734
2.2 e-XDi 4WD	550734A
2.2 e-XDi 4WD	551019
2.2 e-XDi 4WD	551019A

REXTON W / REXTON

2.0 XDi	550734
2.0 XDi	550734A
2.0 XDi	551019
2.0 XDi	551019A
2.0 XDi	551291
2.0 XDi	551291A
2.0 XDi	551292
2.0 XDi 4x4	550734
2.0 XDi 4x4	550734A
2.0 XDi 4x4	551019
2.0 XDi 4x4	551019A
2.0 XDi 4x4	551291
2.0 XDi 4x4	551291A
2.0 XDi 4x4	551292
2.2 Xdi	551291
2.2 Xdi	551291A
2.2 Xdi AWD	551291
2.2 Xdi AWD	551291A

RODIUS I

2.7 Xdi	551403
2.7 Xdi 4WD	551403

RODIUS II

2.0 Xdi	550734
2.0 Xdi	550734A
2.0 Xdi	551019
2.0 Xdi	551019A
2.0 Xdi	551291
2.0 Xdi	551291A
2.0 Xdi	551292
2.0 Xdi 4WD	550734
2.0 Xdi 4WD	550734A
2.0 Xdi 4WD	551019
2.0 Xdi 4WD	551019A
2.0 Xdi 4WD	551291
2.0 Xdi 4WD	551291A
2.0 Xdi 4WD	551292
2.2 Xdi	551291
2.2 Xdi	551291A
2.2 Xdi 4WD	551291
2.2 Xdi 4WD	551291A

STAVIC

2.0 200 XDi	551291
2.0 200 XDi	551291A
2.0 200 XDi	551292

TIVOLI

1.6 XDi 160	550734
1.6 XDi 160	550734A
1.6 XDi 160	551019
1.6 XDi 160	551019A
1.6 XDi 160	551291
1.6 XDi 160	551291A
1.6 XDi 160 AWD	550734
1.6 XDi 160 AWD	550734A
1.6 XDi 160 AWD	551019
1.6 XDi 160 AWD	551019A
1.6 XDi 160 AWD	551291
1.6 XDi 160 AWD	551291A

XLV SUV

e-XDi 160	550734
e-XDi 160	550734A
e-XDi 160	551019
e-XDi 160	551019A

Original equipment numbers and pictures in this catalogue are used for reference purposes only.

ERA S.r.l. Via F. Santi, 15 - 10024 Moncalieri (TO) Italy - Tel. +39 011.6891511 - Fax +39 011.6472862 - italia@eraspares.it - www.eraspares.it

Applicazioni veicolari - Vehicles applications

e-XDi 160 AWD	550734
e-XDi 160 AWD	550734A
e-XDi 160 AWD	551019
e-XDi 160 AWD	551019A

SUBARU

BRZ	
2.0	551382

FORESTER (SF_)	
2.0	550283
2.0	550595A
2.0	550596A
2.0	550621A
2.0	550860A
2.0	551431A
2.0 S Turbo	550283
2.0 S Turbo	550595A
2.0 S Turbo	550596A
2.0 S Turbo	550621A
2.0 S Turbo	550860A
2.0 S Turbo	551431A
2.5 AWD	551431A

FORESTER (SG_)	
2.0	550283
2.0	550595A
2.0	550596A
2.0	550621A
2.0	550860A
2.0 S Turbo	550283
2.0 S Turbo	550595A
2.0 S Turbo	550596A
2.0 S Turbo	550621A
2.0 S Turbo	550860A
2.0 X	550860A
2.5	550595A
2.5	551380
2.5	551431A
2.5 All-wheel Drive	551431A
2.5 RX Nato AWD	550595A
2.5 RX Nato AWD	551431A
2.5 XT	550860A
2.5 XT	551380
2.5 XT	551431A

FORESTER (SH_)	
2.0	550283
2.0	550595A
2.0	550596A
2.0	550621A
2.0	551382
2.0 D	551184
2.0 D	551383
2.5	550595A
2.5	551431A

FORESTER (SJ_)	
2.0 D	551184
2.0 D	551383
2.0 X	551382
2.0 XT	551382

IMPREZA 2 volumi /Coda spiovente (GR, GH, G3)	
1.5 All-wheel Drive	551380
2.5 All-wheel Drive	551380
2.5 All-wheel Drive	551431A

IMPREZA Coupé (GFC)	
1.6	550860A
2.0 4WD	550283
2.0 4WD	550595A
2.0 4WD	550596A
2.0 4WD	550621A
2.0 4WD	551431A
2.0 Turbo 4WD	551431A

IMPREZA Station wagon (GF)	
1.6 i 4WD	550283
1.6 i 4WD	550860A
1.8	550860A
1.8 i 4WD	550860A
2.0 16V AWD	550283
2.0 16V AWD	550595A
2.0 16V AWD	550596A
2.0 16V AWD	550621A
2.0 16V AWD	551431A
2.0 4WD	550283
2.0 4WD	550595A
2.0 4WD	550596A
2.0 4WD	550621A
2.0 4WD	551431A
2.0 i Turbo 4WD	550596A
2.0 i Turbo 4WD	550621A
2.0 i Turbo 4WD	551431A
2.0 Turbo GT 4WD	551431A

IMPREZA Station wagon (GG)	
1.6	550283
1.6	550860A
1.6	551431A
2.0	550283
2.0	550595A
2.0	550596A
2.0	550621A
2.0	550860A
2.0	551431A
2.0 Turbo	551431A
2.0 WRX Turbo	551431A
2.5 AWD	551431A
2.5 WRX	551380
2.5 WRX	551431A

IMPREZA Tre volumi (GC)	
1.6 i	550283
1.6 i	550860A
1.6 i 4WD	550283
1.6 i 4WD	550860A
1.8 i	551431A
1.8 i 4WD	550860A
1.8 i 4WD	551431A
2.0 i 4WD	550283
2.0 i 4WD	550595A
2.0 i 4WD	550596A
2.0 i 4WD	550621A
2.0 i 4WD	551431A
2.0 Turbo GT 4WD	550596A
2.0 Turbo GT 4WD	550621A
2.0 Turbo GT 4WD	551431A
2.2 GX AWD	551431A

IMPREZA Tre volumi (GD)	
1.6 AWD	550283
1.6 AWD	550860A
2.0	550283
2.0	550595A
2.0	550596A
2.0	550621A
2.0	550860A
2.0	551431A
2.0 All-wheel Drive	551431A
2.0 i AWD	551431A
2.0 WRX STi	550860A
2.0 WRX STi	551431A
2.0 WRX Turbo	551431A
2.5 AWD	551431A
2.5 i AWD	551431A
2.5 WRX	551380
2.5 WRX	551431A
2.5 WRX STi	551431A

JUSTY II (JMA, MS)	
1.3 4x4	550342
1.3 4x4	550342A
1.3 GX 4x4	550342
1.3 GX 4x4	550342A

JUSTY III (G3X)	
1.3	550347
1.3	550347A
1.3	550350
1.3	550350A
1.3	550534
1.3	550535A
1.3	550976A
1.5	550534
1.5	550535A

JUSTY IV	
1.0	551458
1.0	551463A
1.0 BiFuel	551463A
1.3 AWD	551458

LEGACY II (BD)	
1.8 4WD	551431A
2.0 i	551431A
2.0 i 4WD	550283
2.0 i 4WD	550595A
2.0 i 4WD	550596A
2.0 i 4WD	550621A
2.0 i 4WD	551431A
2.2	551431A
2.2 i 4WD	551431A
2.5 i 4WD	551431A

LEGACY II Station wagon (BG)	
2.0 i	551431A
2.0 i 4WD	550283
2.0 i 4WD	550595A
2.0 i 4WD	550596A
2.0 i 4WD	550621A
2.0 i 4WD	551431A
2.2 i 4WD	551431A
2.5 i 4WD	551431A

LEGACY III (BE)	
2.0	550283
2.0	550595A
2.0	550596A
2.0	550621A
2.0	550860A
2.0	551431A
2.5	550595A
2.5	550860A
2.5	551431A

LEGACY III Station wagon (BH)	
2.0	550283
2.0	550595A
2.0	550596A
2.0	550621A
2.0	550860A
2.0	551431A
2.5	550595A
2.5	550860A
2.5	551431A

LEGACY IV (BL)	
2.0	550283
2.0	550595A
2.0	550596A
2.0	550621A
2.0	550860A
2.0	551431A
2.0 D	550860A
2.0 R	550860A

Original equipment numbers and pictures in this catalogue are used for reference purposes only.

ERA S.r.l. Via F. Santi, 15 - 10024 Moncalieri (TO) Italy - Tel. +39 011.6891511 - Fax +39 011.6472862 - italia@eraspares.it - www.eraspares.it

Applicazioni veicolari - Vehicles applications

2.5	550595A
2.5	550860A
2.5	551431A
2.5 i	550595A
2.5 i	550860A
3.0 R	551379

LEGACY IV Station wagon (BP)

2.0	550283
2.0	550595A
2.0	550596A
2.0	550621A
2.0	550860A
2.0	551431A
2.0 D	550860A
2.0 R	550860A
2.0 Turbo AWD	550596A
2.0 Turbo AWD	550621A
2.5	550595A
2.5	550860A
2.5	551431A
2.5 i	550595A
2.5 i	550860A
3.0 R	551379

LEGACY OUTBACK (BG)

2.5	551431A

LEGACY V (BM)

2.0 D	551184
2.0 D	551383
2.0 i	551382
2.5 i	551431A

LEGACY V Station wagon (BR)

2.0 D	551184
2.0 D	551383
2.0 i	551382
2.5 i	551431A
2.5 i AWD	551382

OUTBACK (BE, BH)

2.5	550595A
2.5	550860A
2.5	551431A
3.0 H6	551379

OUTBACK (BL, BP)

2.0 AWD	551431A
2.0 D	550860A
2.5	551431A
3.0	551379

OUTBACK (BR)

2.0 D	551184
2.0 D	551383
2.5 i	551431A
2.5 i AWD	551382
3.6 R	551382
3.6 R	551383

OUTBACK (BS)

2.0 D AWD	551184
2.5 AWD	551382

TREZIA

1.3	550567A
1.3	550866
1.3	550866A
1.3	551458
1.3	551572A
1.4 D	550941A

TRIBECA (B9)

3.0	551379
3.6	551379

XV (_GP_)

1.6 i	551382
2.0 D	551184
2.0 i	551382

SUZUKI

ALTO IV (EF)

1.0	551459A

ALTO V (HA12, HA23)

1.0	550860A
1.0	551459A

ALTO VI (FF)

1.1	550860A
1.1	550976A

ALTO VII (GF)

1.0	550527A
1.0	550749
1.0	550832
1.0	550860A

BALENO (EG)

1.3	550342
1.3	550342A
1.3	550844A
1.3	550860A
1.3 i 16V	550342
1.3 i 16V	550342A
1.3 i 16V	550343
1.3 i 16V	550350
1.3 i 16V	550350A
1.3 i 16V	550860A
1.6 i 16V	550342
1.6 i 16V	550342A
1.6 i 16V	550347
1.6 i 16V	550347A
1.6 i 16V	550860A
1.6 i 16V 4x4	550342
1.6 i 16V 4x4	550342A
1.6 i 16V 4x4	550347
1.6 i 16V 4x4	550347A
1.6 i 16V 4x4	550860A
1.8 GTX	550342
1.8 GTX	550342A
1.8 GTX	550860A

BALENO 2 volumi /Coda spiovente (EG)

1.3	550342
1.3	550342A
1.3	550844A
1.3	550860A
1.3 i 16V	550342
1.3 i 16V	550342A
1.3 i 16V	550343
1.3 i 16V	550350
1.3 i 16V	550350A
1.3 i 16V	550860A
1.6 i 16V	550342
1.6 i 16V	550342A
1.6 i 16V	550347
1.6 i 16V	550347A
1.6 i 16V	550860A
1.6 i 16V 4x4	550342
1.6 i 16V 4x4	550342A
1.6 i 16V 4x4	550347
1.6 i 16V 4x4	550347A
1.6 i 16V 4x4	550860A
1.8 GTX	550342
1.8 GTX	550342A
1.8 GTX	550860A

BALENO Station wagon (EG)

1.3 16V	550342
1.3 16V	550342A
1.3 16V	550343
1.3 16V	550350
1.3 16V	550350A
1.3 16V	550860A
1.6 i 16V	550342
1.6 i 16V	550342A
1.6 i 16V	550347
1.6 i 16V	550347A
1.6 i 16V	550860A
1.6 i 16V 4x4	550342
1.6 i 16V 4x4	550342A
1.6 i 16V 4x4	550347
1.6 i 16V 4x4	550347A
1.6 i 16V 4x4	550860A
1.8 i 16V	550342
1.8 i 16V	550342A
1.8 i 16V	550860A

CARRY Furgonato (FD)

1.3 16 V	550342
1.3 16 V	550342A
1.3 16 V	550343
1.3 16 V	550350
1.3 16 V	550350A
1.3 16 V	550860A

CELERIO (LF)

1.0	550723
1.0	550860A
1.0	551389

GRAND VITARA I (FT, HT)

1.6	550342
1.6	550342A
1.6	550347
1.6	550347A
1.6	550860A
1.6	551569A
2.0	550860A
2.0	550976A
2.0	551569A
2.0 4x4	550976A
2.0 HDI 110	550018
2.0 HDI 110	550018A
2.0 HDI 110	550432
2.0 HDI 110	550432A
2.0 HDI 110	550665A
2.0 HDI 110	551174
2.0 HDI 110	551466A
2.0 HDI 110 16V	550018
2.0 HDI 110 16V	550018A
2.0 HDI 110 16V	550432
2.0 HDI 110 16V	550432A
2.0 HDI 110 16V	550665A
2.0 HDI 110 16V	551174
2.0 HDI 110 16V	551466A
2.0 TD All-wheel Drive	550018
2.0 TD All-wheel Drive	550018A
2.0 TD Intercooler	550860A
2.5 V6 24V	550860A
2.5 V6 24V	550976A
2.7 XL-7	550860A
2.7 XL-7	551466A
2.7 XL-7	551569A

GRAND VITARA I Fuoristrada aperto (GT)

1.6 4x4	550860A
1.6 4x4	551569A
2.0 4x4	550860A
2.0 4x4	551569A

GRAND VITARA II (JT, TE, TD)

1.6 All-wheel Drive	550534
1.6 All-wheel Drive	550535A

Original equipment numbers and pictures in this catalogue are used for reference purposes only.

ERA S.r.l. Via F. Santi, 15 - 10024 Moncalieri (TO) Italy - Tel. +39 011.6891511 - Fax +39 011.6472862 - italia@eraspares.it - www.eraspares.it

Applicazioni veicolari - Vehicles applications

1.6 All-wheel Drive	550860A
1.6 All-wheel Drive	550976A
1.9 DDiS	550020
1.9 DDiS	550020A
1.9 DDiS	550046
1.9 DDiS	550046A
1.9 DDiS	550139A
1.9 DDiS	550631
1.9 DDiS	550631A
1.9 DDiS	550668
1.9 DDiS	550668A
1.9 DDiS	550806
1.9 DDiS	550900
1.9 DDiS	550996
1.9 DDiS	551019
1.9 DDiS	551019A
1.9 DDiS	551189
1.9 DDiS	551189A
2.0 All-wheel Drive	550535A
2.0 All-wheel Drive	550860A
2.0 All-wheel Drive	550976A
2.4 All-wheel Drive	550020
2.4 All-wheel Drive	550020A
2.4 All-wheel Drive	550534
2.4 All-wheel Drive	550535A
2.4 All-wheel Drive	551387
3.2 All-wheel Drive	550812
3.2 All-wheel Drive	550812A
3.2 All-wheel Drive	551225
3.2 AWD	550812
3.2 AWD	550812A
3.2 AWD	551225

IGNIS I (FH)

1.3	550350
1.3	550350A
1.3	550534
1.3	550535A
1.3	550860A
1.3	550976A
1.3	551466A
1.3	551569A
1.3 4WD	550350
1.3 4WD	550350A
1.3 4WD	550534
1.3 4WD	550535A
1.3 4WD	550860A
1.3 4WD	550976A
1.3 4WD	551466A
1.3 4WD	551569A
1.5 Sport	550347
1.5 Sport	550347A
1.5 Sport	550350
1.5 Sport	550350A
1.5 Sport	550534
1.5 Sport	550535A
1.5 Sport	550860A
1.5 Sport	550936
1.5 Sport	550936A
1.5 Sport	551466A

IGNIS II (MH)

1.3	550347
1.3	550347A
1.3	550350
1.3	550350A
1.3	550534
1.3	550535A
1.3	550860A
1.3	550936
1.3	550936A
1.3	550976A
1.3	551466A
1.3	551569A
1.3 4x4	550347
1.3 4x4	550347A
1.3 4x4	550350
1.3 4x4	550350A
1.3 4x4	550534
1.3 4x4	550535A
1.3 4x4	550860A
1.3 4x4	550976A
1.3 4x4	551466A
1.3 DDiS	550002
1.3 DDiS	550002A
1.3 DDiS	550003
1.3 DDiS	550003A
1.3 DDiS	550097
1.3 DDiS	550097A
1.3 DDiS	550565
1.3 DDiS	550949
1.3 DDiS	550949A
1.3 DDiS	551010
1.5	550347
1.5	550347A
1.5	550350
1.5	550350A
1.5	550534
1.5	550535A
1.5	550936
1.5	550936A
1.5	550976A
1.5	551466A
1.5 4x4	550347
1.5 4x4	550347A
1.5 4x4	550350
1.5 4x4	550350A
1.5 4x4	550534
1.5 4x4	550535A
1.5 4x4	550976A
1.5 4x4	551466A

JIMNY Fuoristrada aperto (SN)

1.3	550860A
1.3 16V 4WD	550860A

JIMNY Fuoristrada chiuso (A6G)

1.5 AllGrip	550860A

JIMNY Fuoristrada chiuso (SN)

1.3 16V	550342
1.3 16V	550342A
1.3 16V	550343
1.3 16V	550347
1.3 16V	550347A
1.3 16V	550350
1.3 16V	550350A
1.3 16V	550534
1.3 16V	550535A
1.3 16V	550860A
1.3 16V	551569A
1.3 16V 4WD	550342
1.3 16V 4WD	550342A
1.3 16V 4WD	550343
1.3 16V 4WD	550347
1.3 16V 4WD	550347A
1.3 16V 4WD	550350
1.3 16V 4WD	550350A
1.3 16V 4WD	550534
1.3 16V 4WD	550535A
1.3 16V 4WD	550860A
1.3 16V 4WD	550976A
1.3 16V 4WD	551569A
1.3 16V 4x4	550347
1.3 16V 4x4	550347A
1.3 16V 4x4	550350
1.3 16V 4x4	550350A
1.3 16V 4x4	550534
1.3 16V 4x4	550535A
1.3 16V 4x4	550860A
1.3 16V 4x4	550976A
1.3 16V 4x4	551569A
1.3 4x4	550342
1.3 4x4	550342A
1.3 4x4	550343
1.3 4x4	550350
1.3 4x4	550350A
1.3 4x4	550860A
1.5 DDiS 4WD	550044A
1.5 DDiS 4WD	550173A
1.5 DDiS 4WD	551319
1.5 DDiS 4x4	550044A
1.5 DDiS 4x4	550173A
1.5 DDiS 4x4	550756
1.5 DDiS 4x4	550756A

KIZASHI (FR)

2.4	551387
2.4 4x4	551387

LIANA (ER, RH_)

1.3	550350
1.3	550350A
1.3	550534
1.3	550535A
1.3	550860A
1.3	551569A
1.4 DDiS	550432
1.4 DDiS	550432A
1.4 DDiS	550569A
1.4 DDiS	550860A
1.5	550347
1.5	550347A
1.5	550350
1.5	550350A
1.5	550534
1.5	550535A
1.6	550534
1.6	550535A
1.6	550860A
1.6	550976A
1.6	551459A
1.6	551466A
1.6	551569A
1.6 4WD	550534
1.6 4WD	550535A
1.6 4WD	550860A
1.6 4WD	550976A
1.6 4WD	551459A
1.6 4WD	551466A
1.6 4WD	551569A
1.6 i	550534
1.6 i	550535A
1.6 i	550860A
1.6 i	550976A
1.6 i	551466A
1.6 i	551569A

LIANA 2 volumi /Coda spiovente

1.3	550350
1.3	550350A
1.3	550535A
1.3	550860A
1.3	551569A
1.4 DDiS	550432
1.4 DDiS	550432A
1.4 DDiS	550569A
1.4 DDiS	550860A
1.6	550534
1.6	550535A
1.6	550860A
1.6	550976A
1.6	551459A
1.6	551466A
1.6	551569A
1.6 4WD	550534
1.6 4WD	550535A
1.6 4WD	550860A

Original equipment numbers and pictures in this catalogue are used for reference purposes only.

ERA S.r.l. Via F. Santi, 15 - 10024 Moncalieri (TO) Italy - Tel. +39 011.6891511 - Fax +39 011.6472862 - italia@eraspares.it - www.eraspares.it

Applicazioni veicolari - Vehicles applications

1.6 4WD	550976A
1.6 4WD	551459A
1.6 4WD	551466A
1.6 4WD	551569A
1.6 i	550534
1.6 i	550535A
1.6 i	550860A
1.6 i	550976A
1.6 i	551466A
1.6 i	551569A

SAMURAI Fuoristrada chiuso (SJ_)

1.3	550342
1.3	550342A
1.3	550844A
1.3 All-wheel Drive	550058A
1.3 All-wheel Drive	550342
1.3 All-wheel Drive	550342A
1.3 All-wheel Drive	550844A
1.9 TD	550058A
1.9 TD	550844A

SJ413 (OS)

1.3	550342
1.3	550342A
1.3	550844A

SPLASH (EX)

1.0	550527A
1.0	550749
1.0	550781
1.0	550781A
1.0	550823
1.0	550832
1.0	551387
1.2	550527A
1.2	550749
1.2	550781
1.2	550781A
1.2	550823
1.2	550832
1.2	551387
1.2 VVT	550527A
1.2 VVT	550749
1.2 VVT	550823
1.2 VVT	550832
1.2 VVT	551387
1.3 CDTI	550002
1.3 CDTI	550002A
1.3 CDTI	550097
1.3 CDTI	550097A
1.3 CDTI	550565
1.3 CDTI	550833
1.3 CDTI	550833A
1.3 CDTI	550949
1.3 CDTI	550949A
1.3 CDTI	551010
1.3 CDTI	551537A

SWIFT Cabriolet (SF413)

1.3 i	550342
1.3 i	550342A
1.3 i	550844A

SWIFT I (AA)

1.3	550342
1.3	550342A
1.3	550844A
1.3 GTi/GXi	550342
1.3 GTi/GXi	550342A

SWIFT II 2 volumi /Coda spiovente (EA, MA)

1.0 i	550342
1.0 i	550342A
1.0 i	550860A
1.3	550342
1.3	550342A
1.3	550343
1.3	550347
1.3	550347A
1.3	550350
1.3	550350A
1.3	550844A
1.3	550860A
1.3 4WD	550342
1.3 4WD	550342A
1.3 4WD	550844A
1.3 4WD	550860A
1.3 GTi	550342
1.3 GTi	550342A
1.6 4x4	550342
1.6 4x4	550342A
1.6 4x4	550347
1.6 4x4	550347A

SWIFT II Tre volumi (AH, AJ)

1.3	550342
1.3	550342A
1.3	550844A
1.3	550860A
1.6	550342
1.6	550342A
1.6	550347
1.6	550347A
1.6 4WD	550342
1.6 4WD	550342A
1.6 4WD	550347
1.6 4WD	550347A
1.6 i	550342
1.6 i	550342A
1.6 i	550347
1.6 i	550347A
1.6 i 4WD	550342
1.6 i 4WD	550342A
1.6 i 4WD	550347
1.6 i 4WD	550347A

SWIFT III (MZ, EZ)

1.3	550350
1.3	550350A
1.3	550534
1.3	550535A
1.3	550936
1.3	550936A
1.3	550976A
1.3	551466A
1.3 4x4	550350
1.3 4x4	550350A
1.3 4x4	550534
1.3 4x4	550535A
1.3 4x4	550936
1.3 4x4	550936A
1.3 4x4	550976A
1.3 4x4	551466A
1.3 DDiS	550002
1.3 DDiS	550002A
1.3 DDiS	550003
1.3 DDiS	550003A
1.3 DDiS	550097
1.3 DDiS	550097A
1.3 DDiS	550565
1.3 DDiS	550833
1.3 DDiS	550833A
1.3 DDiS	550949
1.3 DDiS	550949A
1.3 DDiS	551010
1.3 DDiS	551466A
1.3 DDiS	551537A
1.5	550347
1.5	550347A
1.5	550350
1.5	550350A
1.5	550534
1.5	550535A
1.5	550936
1.5	550936A
1.5	551466A
1.5 4x4	550347
1.5 4x4	550347A
1.5 4x4	550350
1.5 4x4	550350A
1.5 4x4	550534
1.5 4x4	550535A
1.5 4x4	550936
1.5 4x4	550936A
1.5 4x4	551466A
1.6	550534
1.6	550535A
1.6	550936
1.6	550936A
1.6	550976A
1.6	551466A

SWIFT IV (FZ, NZ)

1.2	550527A
1.2	550723
1.2	550749
1.2	550823
1.2	550832
1.2	551387
1.2	551388
1.2	551389
1.2 4WD	550527A
1.2 4WD	550749
1.2 4WD	550823
1.2 4WD	550832
1.2 4x4	550527A
1.2 4x4	550723
1.2 4x4	550749
1.2 4x4	550823
1.2 4x4	550832
1.2 4x4	551387
1.2 4x4	551388
1.2 4x4	551389
1.3 DDiS	550002
1.3 DDiS	550002A
1.3 DDiS	550097
1.3 DDiS	550097A
1.3 DDiS	550565
1.3 DDiS	550734
1.3 DDiS	550734A
1.3 DDiS	550814
1.3 DDiS	550833
1.3 DDiS	550833A
1.3 DDiS	550954
1.3 DDiS	551466A
1.3 DDiS	551537A
1.6	550534
1.6	550535A

SX4 / SX4 CLASSIC (EY, GY)

1.5	550347
1.5	550347A
1.5	550350
1.5	550350A
1.5	550534
1.5	550535A
1.5	551466A
1.5 VVT	550347
1.5 VVT	550347A
1.5 VVT	550350
1.5 VVT	550350A
1.5 VVT	550534
1.5 VVT	550535A
1.5 VVT	551466A
1.6 DDIS	550383
1.6 DDIS	550383A
1.6 DDIS	550432

Original equipment numbers and pictures in this catalogue are used for reference purposes only.

ERA S.r.l. Via F. Santi, 15 - 10024 Moncalieri (TO) Italy - Tel. +39 011.6891511 - Fax +39 011.6472862 - italia@eraspares.it - www.eraspares.it

Applicazioni veicolari - Vehicles applications

1.6 DDIS	550432A
1.6 DDIS	550569A
1.6 VVT	550534
1.6 VVT	550535A
1.6 VVT	550976A
1.6 VVT	551466A
1.6 VVT 4x4	550534
1.6 VVT 4x4	550535A
1.6 VVT 4x4	550976A
1.6 VVT 4x4	551466A
1.9 DDiS	550057
1.9 DDiS	550057A
1.9 DDiS	550268
1.9 DDiS	550268A
1.9 DDiS	550565
1.9 DDiS	550734
1.9 DDiS	550734A
1.9 DDiS	551466A
1.9 DDiS	551516A
1.9 DDiS	551537A
1.9 DDiS 4x4	550057
1.9 DDiS 4x4	550057A
1.9 DDiS 4x4	550268
1.9 DDiS 4x4	550268A
1.9 DDiS 4x4	550734
1.9 DDiS 4x4	550734A
1.9 DDiS 4x4	551466A
1.9 DDiS 4x4	551516A
1.9 DDiS 4x4	551537A
2.0 DDiS	550000
2.0 DDiS	550628
2.0 DDiS	550734
2.0 DDiS	550734A
2.0 DDiS	550755
2.0 DDiS	550814
2.0 DDiS 4x4	550000
2.0 DDiS 4x4	550628
2.0 DDiS 4x4	550734
2.0 DDiS 4x4	550734A
2.0 DDiS 4x4	550755
2.0 DDiS 4x4	550814

SX4 S-Cross (JY)

1.6	550534
1.6	550823
1.6	550860A
1.6 4x4	550534
1.6 4x4	550823
1.6 4x4	550860A
1.6 DDiS	550000
1.6 DDiS	550628
1.6 DDiS	550734
1.6 DDiS	550734A
1.6 DDiS	550816
1.6 DDiS 4x4	550000
1.6 DDiS 4x4	550628
1.6 DDiS 4x4	550734
1.6 DDiS 4x4	550734A
1.6 DDiS 4x4	550816

SX4 Tre volumi (GY, RW)

1.6	550534
1.6	550535A
1.6	551466A

VITARA (ET, TA, TD)

1.6 i 16V	550342
1.6 i 16V	550342A
1.6 i 16V	550347
1.6 i 16V	550347A
2.0 16V	550349
2.0 16V	550860A
2.0 TD	550860A
2.0 TD Intercooler	550860A
2.0 V6 24V	550860A

VITARA (LY)

1.0	551019
1.0	551019A
1.0 AllGrip	551019
1.0 AllGrip	551019A
1.6	550534
1.6	550823
1.6	550860A
1.6 DDiS	550000
1.6 DDiS	550628
1.6 DDiS	550816
1.6 DDiS	550860A

VITARA Cabrio (ET, TA)

1.6 16V	550342
1.6 16V	550342A
1.6 16V	550347
1.6 16V	550347A
1.6 i 16V	550342
1.6 i 16V	550342A
1.6 i 16V	550347
1.6 i 16V	550347A
2.0 16V	550349
2.0 16V	550860A

WAGON R 2 volumi /Coda spiovente

1.0	550860A
1.2	550061
1.2	550061A

WAGON R+ 2 volumi /Coda spiovente (EM)

1.0	550349
1.0	550860A
1.3 VVTi GL 4x4	550350
1.3 VVTi GL 4x4	550350A
1.3 VVTi GL 4x4	550534
1.3 VVTi GL 4x4	550535A

WAGON R+ 2 volumi /Coda spiovente (MM)

1.0	550860A
1.0 XT Plus	550860A
1.3	550342
1.3	550342A
1.3	550343
1.3	550347
1.3	550347A
1.3	550350
1.3	550350A
1.3	550534
1.3	550535A
1.3	550860A
1.3	550936
1.3	550936A
1.3	550976A
1.3	551466A
1.3 4WD	550342
1.3 4WD	550342A
1.3 4WD	550343
1.3 4WD	550347
1.3 4WD	550347A
1.3 4WD	550350
1.3 4WD	550350A
1.3 4WD	550534
1.3 4WD	550535A
1.3 4WD	550860A
1.3 4WD	550976A
1.3 4WD	551466A
1.3 DDiS	550002
1.3 DDiS	550002A
1.3 DDiS	550003
1.3 DDiS	550003A
1.3 DDiS	550097
1.3 DDiS	550097A
1.3 DDiS	550565
1.3 DDiS	550936
1.3 DDiS	550936A
1.3 DDiS	550949
1.3 DDiS	550949A
1.3 DDiS	551010
1.3 DDiS	551466A

X-90 (EL)

1.6 i 16V	550342
1.6 i 16V	550342A
1.6 i 16V	550347
1.6 i 16V	550347A
1.6 i 16V 4x4	550342
1.6 i 16V 4x4	550342A
1.6 i 16V 4x4	550347
1.6 i 16V 4x4	550347A

TEMSA

Diamond

14	550949
14	550949A

TOYOTA

4 RUNNER III (_N18_)

2.7	551478A
2.7 4WD	550860A
2.7 4WD	551478A

ALPHARD / VELLFIRE (_H2_)

2.4	550442
2.4	550442A
2.4 4WD	550442
2.4 4WD	550442A

ALPHARD I (_H1_)

2.4	550442
2.4	550442A
2.4	550567A
2.4 4x4	550442
2.4 4x4	550442A
3.0	550443
3.0	550443A
3.0	550591A
3.0	550610A
3.0 4x4	550443
3.0 4x4	550443A
3.0 4x4	550591A
3.0 4x4	550610A

AURION (_V4_)

3.5	550567A

AURIS (_E15_)

1.33 Dual-VVTi	550567A
1.33 Dual-VVTi	550866
1.33 Dual-VVTi	550866A
1.33 Dual-VVTi	551572A
1.4 D-4D	550128A
1.4 D-4D	550288
1.4 D-4D	550288A
1.4 D-4D	550728
1.4 D-4D	550941A
1.4 D-4D	551476A
1.4 D-4D	551491A
1.4 VVTi	550144A
1.4 VVTi	550870
1.4 VVTi	550888
1.4 VVTi	551571A
1.6	550567A
1.6	550866
1.6	550866A
1.6	551407A
1.6 VVTi	550567A
1.6 VVTi	550866

Original equipment numbers and pictures in this catalogue are used for reference purposes only.

ERA S.r.l. Via F. Santi, 15 - 10024 Moncalieri (TO) Italy - Tel. +39 011.6891511 - Fax +39 011.6472862 - italia@eraspares.it - www.eraspares.it

Applicazioni veicolari - Vehicles applications

1.6 VVTi	550866A
1.6 VVTi	551407A
1.8	550567A
1.8	550866
1.8	550866A
1.8	551407A
1.8 4WD	550866
1.8 4WD	550866A
1.8 Hybrid	550567A
1.8 Hybrid	550866
1.8 Hybrid	550866A
1.8 Hybrid	551407A
1.8 VVTi	550866
1.8 VVTi	550866A
2.0 D-4D	550941A
2.0 D-4D	551476A
2.0 D-4D	551479A
2.0 D-4D	551491A
2.2 D	550941A
2.2 D	551476A
2.2 D	551479A
2.4 VVTi	550442
2.4 VVTi	550442A
2.4 VVTi 4WD	550442
2.4 VVTi 4WD	550442A

AURIS (_E18_)

1.2	550567A
1.2	550866
1.2	550866A
1.3	550567A
1.3	550866
1.3	550866A
1.3	551572A
1.4 D-4D	550128A
1.4 D-4D	550288
1.4 D-4D	550288A
1.4 D-4D	550728
1.4 D-4D	551476A
1.6	550567A
1.6	550866
1.6	550866A
1.6	551407A
1.6 D4-D	551462A
1.8 Hybrid	550567A
1.8 Hybrid	550866
1.8 Hybrid	550866A
1.8 Hybrid	551407A
2.0 D-4D	551479A

AURIS Station wagon (_E18_)

1.2	550567A
1.2	550866
1.2	550866A
1.3	550567A
1.3	550866
1.3	550866A
1.3	551572A
1.4 D-4D	550128A
1.4 D-4D	550288
1.4 D-4D	550288A
1.4 D-4D	550728
1.6	550567A
1.6	550866
1.6	550866A
1.6 D4-D	551462A
1.8 Hybrid	550567A
1.8 Hybrid	550866
1.8 Hybrid	550866A

AURIS VAN Cassone / coda spiovente (_E18_)

1.4 D-4D	550128A
1.4 D-4D	550288
1.4 D-4D	550288A
1.4 D-4D	550728

AVALON Tre volumi (_X3_)

3.5	550567A
3.5 VVTi	550567A

AVANZA (F60_)

1.3	550567A
1.5	550567A

AVENSIS (_T22_)

1.6	550144A
1.6	550440A
1.6	550777A
1.6	550860A
1.6	550870
1.6	550879
1.6	551571A
1.6 VVT-i	550870
1.6 VVT-i	551478A
1.6 VVT-i	551571A
1.8	550440A
1.8	550860A
1.8	550879
1.8	551354A
1.8	551571A
1.8 VVT-i	550870
1.8 VVT-i	551478A
1.8 VVT-i	551571A
2.0	550442
2.0	550442A
2.0	550443
2.0	550443A
2.0	550517
2.0	550860A
2.0	551571A
2.0 D	550442
2.0 D	550442A
2.0 D	550610A
2.0 D	550728
2.0 D-4D	550442
2.0 D-4D	550442A
2.0 D-4D	550610A
2.0 D-4D	550728
2.0 D-4D	550941A
2.0 TD	550941A
2.0 VVT-i	550442
2.0 VVT-i	550442A
2.0 VVT-i	550443
2.0 VVT-i	550443A
2.0 VVT-i	550860A
2.0 VVT-i	551478A

AVENSIS (_T25_)

1.6 VVT-i	550567A
1.6 VVT-i	550870
1.6 VVT-i	551478A
1.8	550567A
1.8	550870
1.8	551478A
1.8	551571A
2.0	550442
2.0	550442A
2.0	550443
2.0	550443A
2.0	550567A
2.0	551478A
2.0 D-4D	550442
2.0 D-4D	550442A
2.0 D-4D	550610A
2.0 D-4D	550728
2.0 D-4D	550941A
2.0 D-4D	551476A
2.0 D-4D	551479A
2.0 VVTi	550442
2.0 VVTi	550442A
2.0 VVTi	550443
2.0 VVTi	550443A
2.2 D-4D	550941A
2.2 D-4D	551476A
2.2 D-4D	551479A
2.2 D-CAT	550941A
2.2 D-CAT	551476A
2.2 D-CAT	551479A
2.4	550442
2.4	550442A
2.4	550567A
2.4	551478A

AVENSIS Liftback (_T22_)

1.6	550144A
1.6	550440A
1.6	550777A
1.6	550860A
1.6	550879
1.6 VVT-i	550870
1.6 VVT-i	551478A
1.6 VVT-i	551571A
1.8	550440A
1.8	550860A
1.8	550879
1.8	551354A
1.8	551571A
1.8 VVT-i	550870
1.8 VVT-i	551478A
1.8 VVT-i	551571A
2.0	550442
2.0	550442A
2.0	550443
2.0	550443A
2.0	550517
2.0	550860A
2.0	551571A
2.0 D	550442
2.0 D	550442A
2.0 D	550610A
2.0 D	550728
2.0 D	550941A
2.0 D-4D	550442
2.0 D-4D	550442A
2.0 D-4D	550610A
2.0 D-4D	550728
2.0 D-4D	550941A
2.0 TD	550941A
2.0 VVT-i	550442
2.0 VVT-i	550442A
2.0 VVT-i	550443
2.0 VVT-i	550443A
2.0 VVT-i	550860A
2.0 VVT-i	551478A

AVENSIS Station Wagon (_T22_)

1.6	550144A
1.6	550440A
1.6	550777A
1.6	550860A
1.6	550870
1.6	550879
1.6 VVT-i	550870
1.6 VVT-i	551478A
1.6 VVT-i	551571A
1.8	550440A
1.8	550860A
1.8	550879
1.8	551354A
1.8	551571A
1.8 VVT-i	550870
1.8 VVT-i	551478A
1.8 VVT-i	551571A
1.9 D	550442
1.9 D	550442A
1.9 D	550610A
1.9 D	550728
1.9 D	550941A

Original equipment numbers and pictures in this catalogue are used for reference purposes only.

ERA S.r.l. Via F. Santi, 15 - 10024 Moncalieri (TO) Italy - Tel. +39 011.6891511 - Fax +39 011.6472862 - italia@eraspares.it - www.eraspares.it

Applicazioni veicolari - Vehicles applications

2.0	550442
2.0	550442A
2.0	550443
2.0	550443A
2.0	550517
2.0	550860A
2.0	551571A
2.0 D-4D	550442
2.0 D-4D	550442A
2.0 D-4D	550610A
2.0 D-4D	550728
2.0 D-4D	550941A
2.0 D-4D	551571A
2.0 TD	550941A
2.0 TD	551571A
2.0 VVT-i	550442
2.0 VVT-i	550442A
2.0 VVT-i	550443
2.0 VVT-i	550443A
2.0 VVT-i	550860A
2.0 VVT-i	551478A

AVENSIS Station wagon (_T25_)

1.6 VVT-i	550567A
1.6 VVT-i	550870
1.6 VVT-i	551478A
1.8	550567A
1.8	550870
1.8	551478A
1.8	551571A
2.0	550442
2.0	550442A
2.0	550443
2.0	550443A
2.0	550567A
2.0	550860A
2.0	551478A
2.0 D-4D	550442
2.0 D-4D	550442A
2.0 D-4D	550610A
2.0 D-4D	550728
2.0 D-4D	551476A
2.0 D-4D	551479A
2.0 VVTi	550442
2.0 VVTi	550442A
2.0 VVTi	550443
2.0 VVTi	550443A
2.0 VVTi	550567A
2.2 D-4D	551476A
2.2 D-4D	551479A
2.2 D-CAT	551476A
2.2 D-CAT	551479A
2.4	550442
2.4	550442A
2.4	550567A
2.4	551478A

AVENSIS Station wagon (_T27_)

1.6	550567A
1.6	550866
1.6	550866A
1.6	551407A
1.6 D4-D	551462A
1.8	550567A
1.8	550866
1.8	550866A
1.8	550941A
1.8	551407A
2.0	550567A
2.0	550866
2.0	550866A
2.0	551407A
2.0 D-4D	550941A
2.0 D-4D	551462A
2.0 D-4D	551476A
2.0 D-4D	551479A
2.2 D-4D	550941A
2.2 D-4D	551476A
2.2 D-4D	551479A

AVENSIS Tre volumi (_T25_)

1.6 VVT-i	550567A
1.6 VVT-i	550870
1.6 VVT-i	551478A
1.6 VVT-i	551571A
1.8	550567A
1.8	550870
1.8	551478A
1.8	551571A
2.0	550442
2.0	550442A
2.0	550443
2.0	550443A
2.0	550567A
2.0	550860A
2.0	551478A
2.0 D-4D	550442
2.0 D-4D	550442A
2.0 D-4D	550610A
2.0 D-4D	550728
2.0 D-4D	550941A
2.0 D-4D	551476A
2.0 D-4D	551479A
2.0 VVTi	550442
2.0 VVTi	550442A
2.0 VVTi	550443
2.0 VVTi	550443A
2.0 VVTi	550567A
2.2 D-4D	550941A
2.2 D-4D	551476A
2.2 D-4D	551479A
2.2 D-CAT	550941A
2.2 D-CAT	551476A
2.2 D-CAT	551479A
2.4	550442
2.4	550442A
2.4	550567A
2.4	551478A

AVENSIS Tre volumi (_T27_)

1.6	550567A
1.6	550866
1.6	550866A
1.6	551407A
1.6 D4-D	551462A
1.8	550567A
1.8	550866
1.8	550866A
1.8	551407A
2.0	550567A
2.0	550866
2.0	550866A
2.0	551407A
2.0 D-4D	550941A
2.0 D-4D	551462A
2.0 D-4D	551476A
2.0 D-4D	551479A
2.2 D-4D	550941A
2.2 D-4D	551476A
2.2 D-4D	551479A

AVENSIS VERSO (_M2_)

2.0 D-4D	550442
2.0 D-4D	550442A
2.0 D-4D	550610A
2.0 D-4D	550728
2.0 D-4D	550941A
2.0 VVT-i	550442
2.0 VVT-i	550442A
2.0 VVT-i	550443
2.0 VVT-i	550443A
2.0 VVT-i	550567A
2.0 VVT-i	551478A
2.4 VVTi 4x4	550442
2.4 VVTi 4x4	550442A
2.4 VVTi 4x4	550567A
2.4 VVTi 4x4	551478A
2.4 VVTi GLS	550442
2.4 VVTi GLS	550442A
2.4 VVTi GLS	550567A
2.4 VVTi GLS	551478A

AYGO (_B1_)

1.0	551205A
1.0	551458
1.0	551463A
1.0	551566
1.0	551566A
1.0 GPL	551205A
1.0 GPL	551458
1.0 GPL	551463A
1.0 GPL	551566
1.0 GPL	551566A
1.4 HDi	550017
1.4 HDi	550383
1.4 HDi	550383A
1.4 HDi	550471
1.4 HDi	550471A
1.4 HDi	550783

AYGO (_B4_)

1.0	550567A
1.0	551458
1.0	551463A
1.0	551566
1.0	551566A
1.0 VVTi	551458
1.0 VVTi	551463A

CAMRY (_V1_)

2.2	550517
2.2	550860A
3.0	550443
3.0	550443A
3.0	550591A
3.0	550610A

CAMRY (_V2_)

2.0	550442
2.0	550442A
2.0	550443
2.0	550443A
2.0	550517
2.0 4x4	550442
2.0 4x4	550442A
2.0 4x4	550443
2.0 4x4	550443A
2.0 4x4	550517
2.0 Gli 16V	550442
2.0 Gli 16V	550442A
2.0 Gli 16V	550443
2.0 Gli 16V	550443A
2.0 Gli 16V	550517
2.2	550517
2.2	550860A
3.0 24V	550443
3.0 24V	550443A
3.0 24V	550591A
3.0 24V	550610A
3.0 V6	550443
3.0 V6	550443A
3.0 V6	550591A
3.0 V6	550610A

CAMRY Station Wagon (_V1_)

2.2	550517
2.2	550860A

Original equipment numbers and pictures in this catalogue are used for reference purposes only.

ERA S.r.l. Via F. Santi, 15 - 10024 Moncalieri (TO) Italy - Tel. +39 011.6891511 - Fax +39 011.6472862 - italia@eraspares.it - www.eraspares.it

Applicazioni veicolari - Vehicles applications

CAMRY Station Wagon (_V2_)	
2.0	550442
2.0	550442A
2.0	550443
2.0	550443A
2.0	550517
2.0 GLi 16V	550442
2.0 GLi 16V	550442A
2.0 GLi 16V	550443
2.0 GLi 16V	550443A
2.0 GLi 16V	550517
2.0 GLi 4x4	550442
2.0 GLi 4x4	550442A
2.0 GLi 4x4	550443
2.0 GLi 4x4	550443A
2.0 GLi 4x4	550517

CAMRY Tre volumi (_V1_)	
2.0 GLi 4x4	550442
2.0 GLi 4x4	550442A
2.0 GLi 4x4	550443
2.0 GLi 4x4	550443A
2.0 GLi 4x4	550517

CAMRY Tre volumi (_V3_)	
2.0 VVTI	550442
2.0 VVTI	550442A
2.0 VVTI	551478A
2.4 VVT-i	550442
2.4 VVT-i	550442A
2.4 VVT-i	550567A
2.4 VVT-i	551478A
2.4 VVTi LE	550442
2.4 VVTi LE	550442A
3.0 V6	550443
3.0 V6	550443A
3.0 V6	550591A
3.0 V6	550610A
3.0 V6	551478A
3.5	550866
3.5	550866A

CAMRY Tre volumi (_V4_)	
2.4 VVTi	550442
2.4 VVTi	550442A
2.4 VVTi	550567A
2.4 VVTi	551478A
2.5 VVTi	550567A
2.5 VVTi	550866
2.5 VVTi	550866A
3.5	550567A
3.5	550866
3.5	550866A

CAMRY Tre volumi (_V5_)	
2.5	550567A
2.5	550866
2.5	550866A
2.5 Hybrid	550866
2.5 Hybrid	550866A
3.5	550567A
3.5	550866
3.5	550866A
3.5 VVTI	550567A

CARINA E VI (_T19_)	
1.6	550144A
1.6	550777A
1.6	550860A
1.6 16V	550144A
1.6 16V	550777A
1.6 16V	550860A
1.6 GLI	550144A
1.6 GLI	550777A
1.6 GLI	550860A
1.6 GLI	551354A
1.8	550860A
1.8	551354A
2.0 GLI	550442
2.0 GLI	550442A
2.0 GLI	550443
2.0 GLI	550443A
2.0 GLI	550517
2.0 GLI	550860A
2.0 GTi	550860A
2.0 GTi 16V	550860A
2.0 i	550442
2.0 i	550442A
2.0 i	550443
2.0 i	550443A
2.0 i	550517
2.0 i	550860A

CARINA E VI Sportswagon (_T19_)	
1.6	550144A
1.6	550777A
1.6	550860A
1.6 GLI	550144A
1.6 GLI	550777A
1.6 GLI	550860A
1.6 i	550144A
1.6 i	550777A
1.6 i	550860A
1.8 i	550860A
2.0 GLI	550442
2.0 GLI	550442A
2.0 GLI	550443
2.0 GLI	550443A
2.0 GLI	550517
2.0 GLI	550860A
2.0 i	550442
2.0 i	550442A
2.0 i	550443
2.0 i	550443A
2.0 i	550517
2.0 i	550860A

CARINA E VI Tre volumi (_T19_)	
1.6	550144A
1.6	550777A
1.6	550860A
1.6 16V	550144A
1.6 16V	550777A
1.6 16V	550860A
1.6 GLI	550144A
1.6 GLI	550777A
1.8	550860A
1.8 i 16V	550860A
1.8 i 16V	551354A
2.0	550442
2.0	550442A
2.0	550443
2.0	550443A
2.0	550517
2.0	550860A
2.0 GLi	550442
2.0 GLi	550442A
2.0 GLi	550443
2.0 GLi	550443A
2.0 GLi	550517
2.0 GTi	550860A
2.0 GTi 16V	550860A
2.0 i	550442
2.0 i	550442A
2.0 i	550443
2.0 i	550443A
2.0 i	550517
2.0 i	550860A

CARINA V (_T17_)	
1.6	550144A
1.6	550777A
2.0 GLI	550442
2.0 GLi	550442A
2.0 GLi	550443
2.0 GLi	550443A
2.0 GLI	550517

CARINA V Station wagon (_T17_)	
1.6	550144A
1.6	550777A
2.0	550442
2.0	550442A
2.0	550443
2.0	550443A
2.0	550517

CARINA V Tre volumi (_T17_)	
1.6	550144A
1.6	550777A
2.0	550442
2.0	550442A
2.0	550443
2.0	550443A
2.0	550517
2.0 GLI	550442
2.0 GLI	550442A
2.0 GLI	550443
2.0 GLI	550443A
2.0 GLI	550517

CELICA 2 volumi /Coda spiovente (_T16_)	
1.6	550860A
1.6 GT	550860A
1.6 GT 16V	550860A
2.0 GT	550860A

CELICA Cabriolet (_T16_)	
2.0 GT	550860A

CELICA Cabriolet (_T18_)	
2.0 GTi	550860A

CELICA Cabriolet (_T20_)	
2.0 i 16V	550860A
2.0 i 16V	551571A

CELICA Coupé (_T16_)	
1.6	550860A
1.6 GT 16V	550860A
2.0	550860A
2.0 Turbo 4x4	550860A

CELICA Coupé (_T18_)	
1.6 STI	550144A
1.6 STI	550777A
1.6 STI	550860A
2.0 GTi	550860A
2.0 Turbo 4WD	550860A

CELICA Coupé (_T20_)	
1.8 i 16V	550860A
1.8 i 16V	551354A
2.0 i 16V	550860A
2.0 i Turbo 4WD	550860A

CELICA Coupé (_T23_)	
1.8 16V TS	550591A
1.8 16V TS	551478A
1.8 16V VT-i	550870
1.8 16V VT-i	551478A
1.8 16V VT-i	551571A

CHASER (_X10_)	
2.2	550517

C-HR (_X1_)	
1.2	550567A

Original equipment numbers and pictures in this catalogue are used for reference purposes only.

ERA S.r.l. Via F. Santi, 15 - 10024 Moncalieri (TO) Italy - Tel. +39 011.6891511 - Fax +39 011.6472862 - italia@eraspares.it - www.eraspares.it

Applicazioni veicolari - Vehicles applications

1.2 4WD	550567A

COROLLA (_E10_)

1.3 XLI	550860A
1.3 XLI	551571A
1.3 XLI 16V	550860A
1.3 XLI 16V	551571A
1.6	550144A
1.6	550777A
1.6	550860A
1.6 Si	550144A
1.6 Si	550777A
1.6 Si	550860A
1.6 Si	551354A

COROLLA (_E11_)

1.4	550610A
1.4	550860A
1.4	551354A
1.4	551571A
1.4 16V	550144A
1.4 16V	550870
1.4 D-4D	550128A
1.4 D-4D	550288
1.4 D-4D	550288A
1.4 D-4D	550728
1.6	550144A
1.6	550777A
1.6	550860A
1.6	550879
1.6 16V	550870
1.6 16V	551478A
1.6 16V	551571A
1.6 Aut.	550144A
1.6 Aut.	550777A
1.6 Aut.	550860A
1.6 Aut.	550870
1.6 Aut.	550879
1.6 Aut.	551354A
1.6 Aut.	551478A
2.0 D	550860A
2.0 D-4D	550442
2.0 D-4D	550442A
2.0 D-4D	550610A
2.0 D-4D	550728
2.0 D-4D	550941A

COROLLA (_E12_)

1.4 D	550128A
1.4 D	550288
1.4 D	550288A
1.4 D	550728
1.4 D	551476A
1.4 D	551491A
1.4 VVT-i	550144A
1.4 VVT-i	550870
1.4 VVT-i	550888
1.4 VVT-i	551571A
1.6 VVT-i	550567A
1.6 VVT-i	550870
1.6 VVT-i	551478A
1.6 VVT-i	551571A
1.8 All-wheel Drive	551571A
1.8 VVTi	550567A
1.8 VVTL-i TS	550591A
2.0 D-4D	550442
2.0 D-4D	550442A
2.0 D-4D	550610A
2.0 D-4D	550728
2.0 D-4D	550941A

COROLLA (_E9_)

1.3 i	550860A
1.6	550860A
1.6 4WD	550860A
1.6 GL 4WD	550860A
1.6 i	550144A
1.6 i	550777A
1.6 i	550860A
1.6 i 4WD	550144A
1.6 i 4WD	550777A
1.6 i 4WD	550860A
1.6 XL	550860A

COROLLA 2 volumi /Coda spiovente (_E21_)

1.8 Hybrid	550567A
1.8 Hybrid	550866
1.8 Hybrid	550866A
2.0 Hybrid	550567A

COROLLA Compact (_E10_)

1.3 XLI	550860A
1.3 XLI	551571A
1.3 XLI 16V	550860A
1.3 XLI 16V	551571A
1.6 Si	550144A
1.6 Si	550777A
1.6 Si	550860A
1.6 Si	551354A
1.8 GT	550860A
1.8 GT	551354A

COROLLA Compact (_E11_)

1.4	550144A
1.4	550610A
1.4	550860A
1.4	550870
1.4	551354A
1.4	551571A
1.6	550144A
1.6	550777A
1.6	550860A
1.6	550870
1.6	550879
1.6	551354A
1.6	551478A
1.6	551571A
1.6 Aut.	550144A
1.6 Aut.	550777A
1.6 Aut.	550860A
1.6 Aut.	550879
1.6 Aut.	551354A
2.0 D	550860A
2.0 D-4D	550442
2.0 D-4D	550442A
2.0 D-4D	550610A
2.0 D-4D	550728
2.0 D-4D	550941A

COROLLA Compact (_E9_)

1.3	550860A
1.6	550860A
1.6 GL 4WD	550860A
1.6 GTi	550860A
1.6 i	550144A
1.6 i	550777A
1.6 i	550860A
1.6 XL	550860A

COROLLA Liftback (_E10_)

1.3 XLI	550860A
1.3 XLI	551571A
1.6 GLI	550144A
1.6 GLI	550777A
1.6 GLI	550860A
1.6 GLI	551354A
1.8 GT	550860A
1.8 GT	551354A

COROLLA Liftback (_E11_)

1.4	550144A
1.4	550610A
1.4	550860A
1.4	550870
1.4	550888
1.4	551354A
1.4	551571A
1.6	550144A
1.6	550777A
1.6	550860A
1.6	550870
1.6	550879
1.6	551478A
1.6	551571A
1.6 Aut.	550144A
1.6 Aut.	550777A
1.6 Aut.	550860A
1.6 Aut.	550870
1.6 Aut.	550879
1.6 Aut.	551354A
1.6 Aut.	551478A
2.0 D	550860A
2.0 D-4D	550442
2.0 D-4D	550442A
2.0 D-4D	550610A
2.0 D-4D	550728
2.0 D-4D	550941A

COROLLA Liftback (_E9_)

1.3	550860A
1.3 i	550860A
1.6	550144A
1.6	550777A
1.6	550860A
1.6 4WD	550860A
1.6 4x4	550144A
1.6 4x4	550777A
1.6 GTI	550860A

COROLLA Station wagon (_E10_)

1.3 XLI	550860A
1.3 XLI	551571A
1.3 XLI 16V	550860A
1.3 XLI 16V	551571A
1.6 Si	550144A
1.6 Si	550777A
1.6 Si	550860A
1.6 Si	551354A
1.8 16V 4WD	550860A
1.8 16V 4WD	551354A

COROLLA Station wagon (_E11_)

1.4	550610A
1.4	550860A
1.4	551354A
1.4	551571A
1.4 16V	550144A
1.4 16V	550870
1.4 16V	550888
1.6	550144A
1.6	550777A
1.6	550860A
1.6	550870
1.6	550879
1.6	551354A
1.6	551478A
1.6 16V	550870
1.6 16V	551478A
1.6 16V	551571A
1.6 Aut.	550144A
1.6 Aut.	550777A
1.6 Aut.	550860A
1.6 Aut.	550879
1.6 Aut.	551354A
1.8 AWD	550860A
1.8 AWD	550879
1.8 AWD	551354A
2.0 D	550860A

Original equipment numbers and pictures in this catalogue are used for reference purposes only.

ERA S.r.l. Via F. Santi, 15 - 10024 Moncalieri (TO) Italy - Tel. +39 011.6891511 - Fax +39 011.6472862 - italia@eraspares.it - www.eraspares.it

Applicazioni veicolari - Vehicles applications

2.0 D-4D	550442
2.0 D-4D	550442A
2.0 D-4D	550610A
2.0 D-4D	550728
2.0 D-4D	550941A

COROLLA Station wagon (_E12_)

1.4 D	550128A
1.4 D	550288
1.4 D	550288A
1.4 D	550728
1.4 D	551476A
1.4 D	551491A
1.4 VVT-i	550144A
1.4 VVT-i	550870
1.4 VVT-i	550888
1.4 VVT-i	551571A
1.6 VVT-i	550567A
1.6 VVT-i	550870
1.6 VVT-i	551478A
1.6 VVT-i	551571A
2.0 D-4D	550442
2.0 D-4D	550442A
2.0 D-4D	550610A
2.0 D-4D	550728
2.0 D-4D	550941A

COROLLA Station wagon (_E21_)

1.8 Hybrid	550567A
1.8 Hybrid	550866
1.8 Hybrid	550866A
2.0 Hybrid	550567A

COROLLA Station Wagon (_E9_)

1.3	550860A
1.3 i	550860A
1.6	550860A
1.6 XLI	550144A
1.6 XLI	550777A
1.6 XLI	550860A
1.6 XLI 4x4	550144A
1.6 XLI 4x4	550777A
1.6 XLI 4x4	550860A

COROLLA Tre volumi (_E12_)

1.4 D	550128A
1.4 D	550288
1.4 D	550288A
1.4 D	550728
1.4 D	551476A
1.4 D	551491A
1.4 VVT-i	550144A
1.4 VVT-i	550870
1.4 VVT-i	550888
1.4 VVT-i	551571A
1.5	550567A
1.6 VVT-i	550567A
1.6 VVT-i	550870
1.6 VVT-i	551478A
1.6 VVT-i	551571A
1.8	550567A
1.8	551571A
2.0 D4d	550442
2.0 D4d	550442A
2.0 D4d	550610A
2.0 D4d	550728
2.0 D4d	550941A
2.0 D-4D	550442
2.0 D-4D	550442A
2.0 D-4D	550610A
2.0 D-4D	550728
2.0 D-4D	550941A

COROLLA Tre volumi (_E15_)

1.33	550567A
1.33	550866
1.33	550866A
1.4 D-4D	550128A
1.4 D-4D	550288
1.4 D-4D	550288A
1.4 D-4D	550728
1.4 D-4D	551476A
1.4 D-4D	551491A
1.4 VVT-i	550144A
1.4 VVT-i	550888
1.6	550567A
1.6	550866
1.6	550866A
1.6	551407A
1.6 Dual VVTi	550567A
1.6 Dual VVTi	550866
1.6 Dual VVTi	550866A
1.6 Dual VVTi	551407A
1.6 VVTi	550567A
1.6 VVT-i	550567A
1.8 Flex	550567A
1.8 VVTL-i	550567A
2.0	550567A
2.0 D-4D	550941A
2.0 D-4D	551476A
2.0 D-4D	551479A
2.0 VVTi	550567A

COROLLA Tre volumi (_E16_)

1.3	550866
1.3	550866A

COROLLA Tre volumi (_E18_, ZRE1_)

1.33	550567A
1.33	550866
1.33	550866A
1.33	551572A
1.6	550567A
1.6	550866
1.6	550866A
1.8 VVTi	550567A

COROLLA Verso (_E12_)

1.4 VVT-i	550144A
1.6 VVT-i	550567A
1.6 VVT-i	550870
1.6 VVT-i	551478A
1.6 VVT-i	551571A
1.8 VVT-i	550567A
1.8 VVT-i	550870
1.8 VVT-i	551478A
1.8 VVT-i	551571A
2.0 D-4D	550442
2.0 D-4D	550442A
2.0 D-4D	550610A
2.0 D-4D	550728

COROLLA Verso (ZER_, ZZE12_, R1_)

1.6	550567A
1.6	550870
1.6	551478A
1.8	550567A
1.8	550870
1.8	551478A
2.0 D-4D	550442
2.0 D-4D	550442A
2.0 D-4D	550610A
2.0 D-4D	550728
2.0 D-4D	550941A
2.2 D-4D	550941A
2.2 D-4D	551476A
2.2 D-4D	551479A

CORONA Tre volumi (_T19_)

2.0	550442
2.0	550442A
2.0	550443
2.0	550443A
2.0	550517

CROWN (CRS_, JZS_, GRS18_, UZS_)

3.0	550567A

DYNA 400 Pianale piatto/Telaio (BU_, XZU_)

4.1 Tdi	550941A

DYNA Pianale piatto/Telaio (KD_, LY_, _Y2_, _U3_,

2.5 D4d	550540A
2.5 D4d	550941A
2.5 D4d	551491A
3.0 D4d	550941A

ECHO Tre volumi (_P1_)

1.5 VVTi	551571A

FJ CRUISER (GSJ1_)

4.0 4WD	550567A
4.0 i V6	550567A
4.0 VVTi 4WD	550567A

FORTUNER (_N5_, _N6_)

2.7	550567A
2.7 VVTi	550567A
2.7 VVTi 4x4	550567A

HARRIER (_U1_)

2.2	550517
2.4	550442
2.4	550442A
2.4 4x4	550442
2.4 4x4	550442A
3.0 4x4	550443
3.0 4x4	550443A
3.0 4x4	550591A
3.0 4x4	550610A

HARRIER (_U3_)

2.4 VVTi	550442
2.4 VVTi	550442A

HIACE / COMMUTER V Autobus (TRH2__, KDH2__,

2.5 D-4D	550540A
2.5 D-4D 4WD	550540A
2.7 VVTi	550567A

HIACE IV Autobus (__H1_, __H2_)

2.4	550860A
2.4 4WD	550860A
2.5 D-4D	550540A
2.5 D-4D	550865
2.5 D-4D	550941A
2.5 D-4D 4WD	550540A
2.5 D-4D 4WD	550865
2.5 D-4D 4x4	550540A
2.5 D-4D 4x4	550865
2.5 D-4D 4x4	550941A
2.7	550860A
2.7	550865
2.7	551478A
2.7 4WD	550860A
2.7 4WD	550865
2.7 4WD	551478A

HIACE IV Autobus (_H1_)

2.4	550860A
2.4 4WD	550860A

HIACE IV Furgonato (__H1_, __H2_)

2.4	550860A
2.4 4WD	550860A
2.5 D-4D	550540A
2.5 D-4D	550941A
2.5 D-4D 4WD	550540A

Original equipment numbers and pictures in this catalogue are used for reference purposes only.

ERA S.r.l. Via F. Santi, 15 - 10024 Moncalieri (TO) Italy - Tel. +39 011.6891511 - Fax +39 011.6472862 - italia@eraspares.it - www.eraspares.it

Applicazioni veicolari - Vehicles applications

2.5 D-4D 4WD	550941A
2.5 D-4D 4x4	550540A
2.5 D-4D 4x4	550941A
2.7	550860A
2.7	551478A
2.7 4WD	550860A
2.7 4WD	551478A

HIACE IV Furgonato (_H1_)	
2.0	550860A
2.4	550860A
2.4 4WD	550860A

HIACE V Furgonato (TRH2__, KDH2__, LH2__, GDH	
2.5 D-4D	550540A
2.5 D-4D	550941A
2.7 VVTi	550567A

HIGHLANDER / KLUGER (_U2_)	
3.3	550567A
3.3 4x4	550567A
3.3 Hybrid	550567A

HILUX Pianale piatto/Telaio (_N1_, _N2_)	
2.7	550567A

HILUX VI Pick-up (_N1_)	
2.4	551478A
2.4 i 4WD	551478A
2.5 D-4D	550540A
2.5 D-4D	550941A
2.5 D-4D	551491A
2.5 D-4D 4WD	550540A
2.5 D-4D 4WD	550941A
2.5 D-4D 4WD	551491A

HILUX VII Pick-up (_N1_, _N2_, _N3_)	
2.0	550567A
2.5 D 4x4	550540A
2.5 D 4x4	550860A
2.5 D 4x4	550865
2.5 D 4x4	550941A
2.5 D 4x4	551491A
2.5 D-4D	550540A
2.5 D-4D	550860A
2.5 D-4D	550865
2.5 D-4D	550941A
2.5 D-4D	551491A
2.5 D-4D 4WD	550860A
2.5 D-4D 4WD	551491A
2.5 D-4D 4x4	550540A
2.5 D-4D 4x4	550860A
2.5 D-4D 4x4	550941A
2.5 D-4D 4x4	551491A
2.7	550567A
2.7 All-wheel Drive	550567A
3.0 D	550941A
3.0 D-4D 4x4	550865
3.0 D-4D 4x4	550941A
4.0 4WD	550567A

HILUX VIII Pick-up (_N1_)	
2.4 D	550866
2.4 D	550866A
2.4 D	551572A
2.4 D 4WD	550866
2.4 D 4WD	550866A
2.4 D 4WD	551572A

INNOVA / KIJANG INNOVA I (_N4_)	
2.0	550567A
2.7 VVTi	550567A

IQ (_J1_)	
1.0	550440A
1.0	550567A
1.0	551205A
1.0	551458
1.0	551463A
1.33	550567A
1.33	550866
1.33	550866A
1.33	551205A
1.33	551572A
1.4 D-4D	550128A
1.4 D-4D	550288
1.4 D-4D	550288A
1.4 D-4D	550728
1.4 D-4D	550941A
1.4 D-4D	551476A

LAND CRUISER 100 (_J1_)	
4.7	551354A

LAND CRUISER 200 (_J2_)	
4.5 D V8	550941A
4.5 D V8	551476A
4.5 D-40 V8	550941A
4.5 D-40 V8	551476A
4.5 D4-D	550941A
4.5 D4-D	551476A
4.6 V8	550567A
4.6 V8	550866
4.6 V8	550866A
4.7 V8	550567A
5.7 V8	550567A

LAND CRUISER 80 (_J8_)	
4.5 24V	550865

LAND CRUISER 90 (_J9_)	
3.0 D-4D	550865
3.0 D-4D	550941A
3.0 TD	550860A
3.0 TD	550865
3.4 i 24V	550865

LAND CRUISER Pick-up (_J7_)	
4.0 4x4	550567A

LAND CRUISER PRADO (_J12_)	
2.7	550567A
3.0 D-4D	550865
3.0 D-4D	550941A
3.0 D-4D	551491A
4.0	550567A
4.0	550865
4.0	550866
4.0	550866A
4.0	551478A

LAND CRUISER PRADO (_J15_)	
2.7 4WD	550567A
2.8 D-4D	550866
2.8 D-4D	550866A
3.0 D-4D	550941A
4.0 V6 Dual VVTi	550567A
4.0 V6 Dual VVTi	550866
4.0 V6 Dual VVTi	550866A
4.0 V6 VVTi	550567A
4.0 V6 VVTi	550866
4.0 V6 VVTi	550866A
4.0 V6 VVT-i	550567A
4.0 V6 VVT-i	550866
4.0 V6 VVT-i	550866A

MATRIX (_E13_)	
1.8 VVTi	550567A
1.8 VVTi	551571A
1.8 VVTi All-wheel Drive	550567A
1.8 VVTi All-wheel Drive	551571A

MR2 II (SW2_)	
2.0	550442
2.0	550442A
2.0	550443
2.0	550443A
2.0	550517
2.0	550860A
2.0 16V	550860A

MR2 III (ZZW3_)	
1.8 16V VT-i	550870
1.8 16V VT-i	551478A
1.8 16V VT-i	551571A

OPA (ZCT1_, ACT1_)	
2.0	550442
2.0	550442A
2.0	550443
2.0	550443A

PASEO Cabriolet (_L5_)	
1.5	551571A
1.5 16V	550860A

PASEO Coupé (_L5_)	
1.5 16V	550860A
1.5 16V	551571A

PICNIC (_XM1_)	
2.0	550442
2.0	550442A
2.0	550443
2.0	550443A
2.0	550517
2.0	550860A
2.0 16V	550442
2.0 16V	550442A
2.0 16V	550443
2.0 16V	550443A
2.0 16V	550517
2.0 16V	550860A
2.0 16V	551571A
2.2 D	550941A

PLATZ (NCP1_, SCP1_)	
1.0 VVTi	550777A
1.0 VVTi	550791

PREVIA (_R3_)	
2.0	550442
2.0	550442A
2.0	550443
2.0	550443A
2.0	550517

PREVIA I (_R1_, _R2_)	
2.4	550860A
2.4	551571A
2.4 4WD	550860A
2.4 4WD	551571A

PREVIA II (_R3_)	
2.0 D-4D	550442
2.0 D-4D	550442A
2.0 D-4D	550610A
2.0 D-4D	550728
2.0 D-4D	550941A
2.4 16V	550442
2.4 16V	550442A
2.4 16V	550567A
2.4 16V	551478A

PREVIA III (_R2_, _R5_)	
2.4	550567A
2.4	551478A
3.5	550866

Original equipment numbers and pictures in this catalogue are used for reference purposes only.

ERA S.r.l. Via F. Santi, 15 - 10024 Moncalieri (TO) Italy - Tel. +39 011.6891511 - Fax +39 011.6472862 - italia@eraspares.it - www.eraspares.it

Applicazioni veicolari - Vehicles applications

3.5	550866A

PRIUS (_W3_)

1.8 Hybrid	550567A
1.8 Hybrid	550866
1.8 Hybrid	550866A
1.8 Hybrid	551205A
1.8 Hybrid	551407A

PRIUS (_W5_)

1.8 Hybrid	550567A
1.8 Hybrid	550866
1.8 Hybrid	550866A

PRIUS Liftback (_W2_)

1.5	550440A
1.5	550567A

PRIUS PHV (_W52_)

1.8 Plug-in Hybrid	550567A
1.8 Plug-in Hybrid	550866
1.8 Plug-in Hybrid	550866A

PRIUS PLUS (_W4_)

1.8 Hybrid	550567A
1.8 Hybrid	550866
1.8 Hybrid	550866A
1.8 Hybrid	551407A

PRIUS Tre volumi (_W1_)

1.5	550440A

PROACE CITY VERSO MPV / Space wagon

1.2 VVT-i 110	550657A
1.2 VVT-i 130	550657A

RAV 4 I (_A1_)

2.0	550442
2.0	550442A
2.0	550443
2.0	550443A
2.0	550517
2.0 16V 4WD	550442
2.0 16V 4WD	550442A
2.0 16V 4WD	550443
2.0 16V 4WD	550443A
2.0 16V 4WD	550517
2.0 16V 4WD	550860A
2.0 16V 4WD	551571A

RAV 4 I Cabrio (_A1_)

2.0 16V 4WD	550442
2.0 16V 4WD	550442A
2.0 16V 4WD	550443
2.0 16V 4WD	550443A
2.0 16V 4WD	550517
2.0 16V 4WD	550860A
2.0 16V 4WD	551571A

RAV 4 II (_A2_)

1.8 VVTi	550870
1.8 VVTi	551478A
2.0 D-4D 4WD	550442
2.0 D-4D 4WD	550442A
2.0 D-4D 4WD	550610A
2.0 D-4D 4WD	550728
2.0 D-4D 4WD	550941A
2.0 D-4D 4WD	551404
2.0 VVTi 4WD	550442
2.0 VVTi 4WD	550442A
2.0 VVTi 4WD	550443
2.0 VVTi 4WD	550443A
2.0 VVTi 4WD	550567A
2.0 VVTi 4WD	551404
2.0 VVTi 4WD	551478A
2.4 VVTi 4WD	550442
2.4 VVTi 4WD	550442A

RAV 4 III (_A3_)

2.0	550567A
2.0	550866
2.0	550866A
2.0	551407A
2.0 4WD	550442
2.0 4WD	550442A
2.0 4WD	550567A
2.0 4WD	550866
2.0 4WD	550866A
2.0 4WD	551407A
2.0 4WD	551478A
2.0 VVT-i	550567A
2.0 VVT-i	550866
2.0 VVT-i	550866A
2.0 VVT-i	551407A
2.0 VVT-i 4WD	550442
2.0 VVT-i 4WD	550442A
2.0 VVT-i 4WD	550443
2.0 VVT-i 4WD	550443A
2.0 VVT-i 4WD	550567A
2.0 VVT-i 4WD	550866
2.0 VVT-i 4WD	550866A
2.0 VVT-i 4WD	551407A
2.0 VVT-i 4WD	551478A
2.2 D-4D	550941A
2.2 D-4D	551476A
2.2 D-4D	551479A
2.2 D-4D 4WD	550941A
2.2 D-4D 4WD	551476A
2.2 D-4D 4WD	551479A
2.2 D-CAT 4WD	550941A
2.2 D-CAT 4WD	551476A
2.2 D-CAT 4WD	551479A
2.4 VVTi	550442
2.4 VVTi	550442A
2.4 VVTi	550567A
2.4 VVTi	551478A
2.4 VVTi 4WD	550567A
2.4 VVTi 4WD	551478A
3.5 VVTi 4WD	550567A

RAV 4 IV (_A4_)

2.0 D-4D	551462A
2.0 D4-D	551479A
2.0 VVT-i 4WD	550567A
2.0 VVT-i 4WD	550866
2.0 VVT-i 4WD	550866A
2.0 VVT-i 4WD	551407A
2.2 D4-D 4WD	551476A
2.2 D4-D 4WD	551479A
2.5 Hybrid	550567A
2.5 Hybrid	550866
2.5 Hybrid	550866A
2.5 Hybrid 4WD	550567A
2.5 Hybrid 4WD	550866
2.5 Hybrid 4WD	550866A

RAV 4 V (_A5_, _H5_)

2.5 Hybrid	550567A
2.5 Hybrid AWD	550567A

SEQUOIA (_K3_, _K4_)

4.7	550567A

SIENNA (_L1_)

3.0	550443
3.0	550443A
3.0	550591A
3.0	550610A

SIENNA (_L2_)

3.5 4WD	550567A

SIENNA (_L3_)

2.7	550567A
3.5 VVTi 4WD	550567A

SOLARA Coupé (_V2_)

2.2	550517
3.0	550443
3.0	550443A
3.0	550591A
3.0	550610A

SOLARA Coupé (_V3_)

2.4	550442
2.4	550442A
2.4	551478A

STARLET (_P8_)

1.3 12V	550860A
1.3 XL	550860A

STARLET (_P9_)

1.3	550860A
1.3	551571A

SUPRA (_A8_)

3.0 i Bi-Turbo	550860A
3.0 i Bi-Turbo	550865

TUNDRA Pick-up (_K5_, _K6_)

5.7 4x4	550567A

URBAN CRUISER (_P1_)

1.33	550567A
1.33	550866
1.33	550866A
1.33	551572A
1.4 D-4D	550128A
1.4 D-4D	550288
1.4 D-4D	550288A
1.4 D-4D	550728
1.4 D-4D	550941A
1.4 D-4D	551476A
1.4 D-4D 4WD	550128A
1.4 D-4D 4WD	550288
1.4 D-4D 4WD	550288A
1.4 D-4D 4WD	550728
1.4 D-4D 4WD	550941A
1.4 D-4D 4WD	551476A

VERSO (_R2_)

1.6	550567A
1.6	550866
1.6	550866A
1.6	551407A
1.6 D4-D	551462A
1.8	550567A
1.8	550866
1.8	550866A
1.8	551407A
2.0 D-4D	550941A
2.0 D-4D	551476A
2.0 D-4D	551479A
2.2 D-4D	550941A
2.2 D-4D	551476A
2.2 D-4D	551479A
2.2 D-CAT	550941A
2.2 D-CAT	551476A
2.2 D-CAT	551479A

VERSO S (_P12_)

1.33	550567A
1.33	550866
1.33	550866A
1.33	551572A
1.4 D4-D	550128A
1.4 D4-D	550288

Original equipment numbers and pictures in this catalogue are used for reference purposes only.

ERA S.r.l. Via F. Santi, 15 - 10024 Moncalieri (TO) Italy - Tel. +39 011.6891511 - Fax +39 011.6472862 - italia@eraspares.it - www.eraspares.it

Applicazioni veicolari - Vehicles applications

1.4 D4-D	550288A
1.4 D4-D	550728
1.4 D4-D	550941A
1.4 D4-D	551476A

WINDOM (_V2_)

2.2	550517
3.0	550443
3.0	550443A
3.0	550591A
3.0	550610A

WINDOM (_V3_)

3.0 VVTi G	550443
3.0 VVTi G	550443A
3.0 VVTi G	550591A
3.0 VVTi G	550610A

WISH MPV / Space wagon (_E1_)

1.8 Hi	550567A

YARIS (_P1_)

1.0 16V	550440A
1.0 16V	550567A
1.0 16V	550777A
1.0 16V	550791
1.0 16V	550850A
1.0 16V	551179
1.0 16V	551179A
1.0 16V	551354A
1.3	550567A
1.3	550850A
1.3	551179
1.3	551179A
1.3 16V	550440A
1.3 16V	551354A
1.3 16V	551571A
1.4 D-4D	550128A
1.4 D-4D	550288
1.4 D-4D	550288A
1.4 D-4D	550728
1.4 D-4D	550949
1.4 D-4D	550949A
1.5 TS	550440A
1.5 TS	551571A
1.5 VVT-i TS	550440A
1.5 VVT-i TS	551571A

YARIS (_P13_)

1.0	551205A
1.0	551458
1.0	551463A
1.0	551566
1.0	551566A
1.0 (KSP130)	551463A
1.3	550567A
1.3	550866
1.3	550866A
1.3	551572A
1.3 4WD	550866
1.3 4WD	550866A
1.3 VVT-i	550567A
1.4 D-4D	550128A
1.4 D-4D	550288
1.4 D-4D	550288A
1.4 D-4D	550728
1.4 D-4D	550941A
1.4 D-4D	551476A
1.5	550567A
1.5 Hybrid	550440A
1.5 Hybrid	550567A

YARIS (_P9_)

1.0 GPL	551205A
1.0 GPL	551458
1.0 GPL	551463A
1.0 GPL	551566
1.0 GPL	551566A
1.0 VVT-i	551205A
1.0 VVT-i	551458
1.0 VVT-i	551463A
1.0 VVT-i	551566
1.0 VVT-i	551566A
1.3 VVT-i	550567A
1.3 VVT-i	550850A
1.3 VVT-i	551179
1.3 VVT-i	551179A
1.33 VVT-i	550567A
1.33 VVT-i	550866
1.33 VVT-i	550866A
1.33 VVT-i	551572A
1.4 D-4D	550128A
1.4 D-4D	550288
1.4 D-4D	550288A
1.4 D-4D	550728
1.4 D-4D	551476A
1.4 D-4D	551491A
1.5	550567A
1.8 VVTi	550567A
1.8 VVTi	550866
1.8 VVTi	550866A
1.8 VVTi	551407A

YARIS / VIOS Tre volumi (_P9_)

1.0	551458
1.3	550567A

YARIS Cassone / coda spiovente (_P13_)

1.0 VVTi	551463A

YARIS VERSO (_P2_)

1.3	550440A
1.3	551354A
1.3	551571A
1.4 D-4D	550128A
1.4 D-4D	550288
1.4 D-4D	550288A
1.4 D-4D	550728
1.4 D-4D	550949
1.4 D-4D	550949A
1.5	550440A
1.5	551571A

YARIS VERSO VAN (_P2_)

1.4 D4d	550128A

UAZ

CARGO (2360)

2.7	550245
2.7	550245A
2.7	550305A

HUNTER (31519_)

2.2 D	550375A
2.7	550245
2.7	550245A
2.7	550305A
2.7	550375A

PATRIOT

2.3 D	550677
2.3 D	550699A
2.7	550245
2.7	550245A
2.7	550305A

VAUXHALL

ADAM (M13)

1.0	551219
1.0	551222
1.0	551306
1.2	550492
1.2	550492A
1.2	550712
1.2	550721
1.4	550492
1.4	550492A
1.4	550712
1.4	550721
1.4 S	550734
1.4 S	550734A

AGILA Mk I (A) (H00)

1.0 12V	550061
1.0 12V	550061A
1.0 12V	550084
1.0 12V	550084A
1.0 12V	550292
1.0 12V	550292A
1.0 12V	550305A
1.0 12V	551191
1.0 12V	551191A
1.0 12V	551412
1.0 12V	551429A
1.2 16V	550061
1.2 16V	550061A
1.2 16V	550084
1.2 16V	550084A
1.2 16V	550301A
1.2 16V	550305A
1.2 16V	551191
1.2 16V	551191A
1.2 16V	551412
1.2 16V Twinport	550061
1.2 16V Twinport	550061A
1.2 16V Twinport	550292
1.2 16V Twinport	550292A
1.2 16V Twinport	550305A
1.2 16V Twinport	550700
1.2 16V Twinport	550700A
1.2 16V Twinport	550712
1.2 16V Twinport	550781
1.2 16V Twinport	550781A
1.2 16V Twinport	551191
1.2 16V Twinport	551191A
1.3 CDTI	550002
1.3 CDTI	550002A
1.3 CDTI	550003
1.3 CDTI	550003A
1.3 CDTI	550097
1.3 CDTI	550097A

AGILA Mk II (B) (H08)

1.0 12V	550749
1.0 12V	550823
1.0 12V	551466A
1.0 i	550749
1.0 i	550823
1.0 i	551466A
1.0 LPG	550749
1.0 LPG	550823
1.2	550749
1.2	550823
1.2 i 16V	550749
1.2 i 16V	550823
1.2 i 16V	551466A
1.2 LPG	550749
1.2 LPG	550823
1.3 CDTI	550003
1.3 CDTI	550003A
1.3 CDTI	550565
1.3 CDTI	550949
1.3 CDTI	550949A
1.3 CDTI	551010

Original equipment numbers and pictures in this catalogue are used for reference purposes only.

ERA S.r.l. Via F. Santi, 15 - 10024 Moncalieri (TO) Italy - Tel. +39 011.6891511 - Fax +39 011.6472862 - italia@eraspares.it - www.eraspares.it

Applicazioni veicolari - Vehicles applications

1.3 CDTI	551365
1.3 CDTI	551365A
1.3 CDTI	551466A

AMPERA (R12)	
EV 150	550492
EV 150	550492A

ANTARA A (L07)	
2.0 CDTI	550949
2.0 CDTI	550949A
2.4	551221A
3.2 V6 4x4	550812
3.2 V6 4x4	550812A
3.2 V6 4x4	551225

ARENA Combi (A97)	
2.5 D	550708

ARENA Van (A97)	
2.5 D	550708

ASTRA 2 volumi /Coda spiovente	
1.8 GTE	550068A
1.8 GTE	550690A

ASTRA Mk II 2 volumi /Coda spiovente (T85)	
1.4 i	550050
1.4 i	550050A
1.4 i	550054
1.4 i	550054A
1.4 i	550700
1.4 i	550700A
1.8 GTE	550068A
1.8 GTE	550690A
1.9	550068A
1.9	550199A
1.9	550466A
1.9	550690A
2.0	550068A
2.0	550581A
2.0 GTE	550068A
2.0 GTE 16V	550068A

ASTRA Mk II Belmont (T85)	
1.4 i	550050
1.4 i	550050A
1.4 i	550054
1.4 i	550054A
1.4 i	550700
1.4 i	550700A
1.8	550068A
1.8	550690A
1.8 i	550068A
1.8 i	550690A

ASTRA Mk II Cabriolet (T85)	
1.6 i	550050
1.6 i	550050A
1.6 i	550054
1.6 i	550054A
1.6 i Cat.	550050
1.6 i Cat.	550050A
1.6 i Cat.	550054
1.6 i Cat.	550054A
2.0 i	550068A
2.0 i	550581A
2.0 i CAT	550068A
2.0 i CAT	550199A
2.0 i CAT	550581A
2.0 i CAT	550690A

ASTRA Mk II Station wagon (T85)	
1.8 i	550068A
1.8 i	550690A

ASTRA Mk III (F) 2 volumi /Coda spiovente (T92)	
1.4 i	550050
1.4 i	550050A
1.4 i	550054
1.4 i	550054A
1.4 i	550700
1.4 i	550700A
1.4 i 16V	550050
1.4 i 16V	550050A
1.4 i 16V	550052
1.4 i 16V	550052A
1.4 i 16V	550053
1.4 i 16V	550053A
1.4 i 16V	550054
1.4 i 16V	550054A
1.4 i 16V	550577A
1.4 i 16V	550700
1.4 i 16V	550700A
1.6 i	550050
1.6 i	550050A
1.6 i	550054
1.6 i	550054A
1.6 i	550577A
1.6 i	550700
1.6 i	550700A
1.6 i 16V	550052
1.6 i 16V	550052A
1.6 i 16V	550053
1.6 i 16V	550053A
1.6 i 16V	550054
1.6 i 16V	550054A
1.6 i 16V	550077A
1.6 i 16V	550577A
1.6 i 16V	550700
1.6 i 16V	550700A
1.8 i	550068A
1.8 i	550581A
1.8 i 16V	550059
1.8 i 16V	550059A
1.8 i 16V	550060A
1.8 i 16V	550076A
1.8 i 16V	550078A
1.8 i 16V	550154A
1.8 i 16V	550201A
2.0 i	550068A
2.0 i	550199A
2.0 i	550581A
2.0 i	550690A
2.0 i 16V	550060A
2.0 i 16V	550068A
2.0 i 16V	550076A
2.0 i 16V	550154A
2.0 i 16V	550199A
2.0 i 16V	550201A
2.0 i 16V	550247A
2.0 i 16V	550301A
2.0 i 16V	550466A
2.0 i 16V	550690A
2.0 i 16V	550713A

ASTRA Mk III (F) Cabriolet (T92)	
1.4 i	550050
1.4 i	550050A
1.4 i	550054
1.4 i	550054A
1.4 i	550700
1.4 i	550700A
1.6 i	550050
1.6 i	550050A
1.6 i	550054
1.6 i	550054A
1.6 i	550700
1.6 i	550700A
1.8	550060A
1.8	550076A
1.8	550154A
1.8	550201A
1.8 16V	550059
1.8 16V	550059A
1.8 16V	550060A
1.8 16V	550076A
1.8 16V	550078A
1.8 16V	550154A
1.8 16V	550201A
1.8 i	550068A
1.8 i	550581A
2.0 i	550068A
2.0 i	550199A
2.0 i	550581A
2.0 i	550690A
2.0 i 16V	550060A
2.0 i 16V	550076A
2.0 i 16V	550154A
2.0 i 16V	550201A
2.0 i 16V	550247A
2.0 i 16V	550301A
2.0 i 16V	550713A

ASTRA Mk III (F) Station wagon (T92)	
1.4 i	550050
1.4 i	550050A
1.4 i	550054
1.4 i	550054A
1.4 i	550700
1.4 i	550700A
1.4 i 16V	550050
1.4 i 16V	550050A
1.4 i 16V	550052
1.4 i 16V	550052A
1.4 i 16V	550053
1.4 i 16V	550053A
1.4 i 16V	550054
1.4 i 16V	550054A
1.4 i 16V	550577A
1.4 i 16V	550700
1.4 i 16V	550700A
1.6 i	550050
1.6 i	550050A
1.6 i	550054
1.6 i	550054A
1.6 i	550700
1.6 i	550700A
1.6 i 16V	550052
1.6 i 16V	550052A
1.6 i 16V	550053
1.6 i 16V	550053A
1.6 i 16V	550054
1.6 i 16V	550054A
1.6 i 16V	550077A
1.6 i 16V	550577A
1.6 i 16V	550700
1.6 i 16V	550700A
1.6 Si	550050
1.6 Si	550050A
1.6 Si	550577A
1.8 i	550068A
1.8 i	550581A
1.8 i 16V	550059
1.8 i 16V	550059A
1.8 i 16V	550060A
1.8 i 16V	550076A
1.8 i 16V	550078A
1.8 i 16V	550154A
1.8 i 16V	550201A
2.0 i	550068A
2.0 i	550199A
2.0 i	550581A
2.0 i	550690A
2.0 i 16V	550060A
2.0 i 16V	550076A
2.0 i 16V	550154A
2.0 i 16V	550201A

Original equipment numbers and pictures in this catalogue are used for reference purposes only.

ERA S.r.l. Via F. Santi, 15 - 10024 Moncalieri (TO) Italy - Tel. +39 011.6891511 - Fax +39 011.6472862 - italia@eraspares.it - www.eraspares.it

Applicazioni veicolari - Vehicles applications

2.0 i 16V	550247A
2.0 i 16V	550301A
2.0 i 16V	550713A

ASTRA Mk III (F) Tre volumi (T92)

1.4 i	550050
1.4 i	550050A
1.4 i	550054
1.4 i	550054A
1.4 i	550700
1.4 i	550700A
1.4 i	551191
1.4 i	551191A
1.4 i 16V	550050
1.4 i 16V	550050A
1.4 i 16V	550052
1.4 i 16V	550052A
1.4 i 16V	550053
1.4 i 16V	550053A
1.4 i 16V	550054
1.4 i 16V	550054A
1.4 i 16V	550577A
1.4 i 16V	550700
1.4 i 16V	550700A
1.4 i 16V	551191
1.4 i 16V	551191A
1.6 i	550050
1.6 i	550050A
1.6 i	550054
1.6 i	550054A
1.6 i	550577A
1.6 i	550700
1.6 i	550700A
1.6 i	551191
1.6 i	551191A
1.6 i 16V	550052
1.6 i 16V	550052A
1.6 i 16V	550053
1.6 i 16V	550053A
1.6 i 16V	550054
1.6 i 16V	550054A
1.6 i 16V	550077A
1.6 i 16V	550577A
1.6 i 16V	550700
1.6 i 16V	550700A
1.6 i 16V	551191
1.6 i 16V	551191A
1.7 D	551191
1.7 D	551191A
1.7 TD	551191
1.7 TD	551191A
1.8 i	550068A
1.8 i	550581A
1.8 i	551191
1.8 i	551191A
1.8 i 16V	550059
1.8 i 16V	550059A
1.8 i 16V	550060A
1.8 i 16V	550068A
1.8 i 16V	550076A
1.8 i 16V	550078A
1.8 i 16V	550154A
1.8 i 16V	550201A
1.8 i 16V	550690A
1.8 i 16V	551191
1.8 i 16V	551191A
2.0 i	550068A
2.0 i	550199A
2.0 i	550581A
2.0 i	550690A
2.0 i	551191
2.0 i	551191A
2.0 i 16V	550060A
2.0 i 16V	550076A
2.0 i 16V	550154A
2.0 i 16V	550201A
2.0 i 16V	550247A
2.0 i 16V	550301A
2.0 i 16V	550713A
2.0 i 16V	551191
2.0 i 16V	551191A

ASTRA Mk IV (G) 2 volumi /Coda spiovente (T98)

1.4	550050
1.4	550050A
1.4	550054
1.4	550054A
1.4	550700
1.4	550700A
1.4 16V	550050
1.4 16V	550050A
1.4 16V	550052
1.4 16V	550052A
1.4 16V	550053
1.4 16V	550053A
1.4 16V	550054
1.4 16V	550054A
1.4 16V	550577A
1.4 16V	550700
1.4 16V	550700A
1.4 16V	551191
1.4 16V	551191A
1.4 16V	551272
1.6	550050
1.6	550050A
1.6	550052
1.6	550052A
1.6	550054
1.6	550054A
1.6	550700
1.6	550700A
1.6	551191
1.6	551191A
1.6	551272
1.6 16V	550052
1.6 16V	550052A
1.6 16V	550053
1.6 16V	550053A
1.6 16V	550054
1.6 16V	550054A
1.6 16V	550077A
1.6 16V	550577A
1.6 16V	550700
1.6 16V	550700A
1.6 16V	551191
1.6 16V	551191A
1.6 16V	551272
1.6 Dualfuel	550052
1.6 Dualfuel	550052A
1.6 Dualfuel	550053
1.6 Dualfuel	550053A
1.6 Dualfuel	550054
1.6 Dualfuel	550054A
1.6 Dualfuel	550077A
1.6 Dualfuel	550577A
1.6 Dualfuel	550700
1.6 Dualfuel	550700A
1.6 Dualfuel	551191
1.6 Dualfuel	551191A
1.7 CDTI 16V	550128A
1.7 CDTI 16V	550554
1.7 CDTI 16V	550554A
1.7 CDTI 16V	550712
1.7 CDTI 16V	551191
1.7 CDTI 16V	551191A
1.7 CDTI 16V	551274
1.7 DTI 16V	550741A
1.7 DTI 16V	551191
1.7 DTI 16V	551191A
1.7 TD	551191
1.7 TD	551191A
1.7 TD	551274
1.8 16V	550059
1.8 16V	550059A
1.8 16V	550060A
1.8 16V	550076A
1.8 16V	550078A
1.8 16V	550154A
1.8 16V	550197
1.8 16V	550201A
1.8 16V	550712
1.8 16V	551191
1.8 16V	551191A
1.8 16V	551272
1.8 16V Dualfuel	550059
1.8 16V Dualfuel	550059A
1.8 16V Dualfuel	550197
1.8 16V Dualfuel	550712
1.8 16V Dualfuel	551191
1.8 16V Dualfuel	551191A
2.0	551469A
2.0 16V	550060A
2.0 16V	550076A
2.0 16V	550154A
2.0 16V	550201A
2.0 16V	550247A
2.0 16V	550301A
2.0 16V	550713A
2.0 16V	551191
2.0 16V	551191A
2.0 16V	551272
2.0 DI	550192A
2.0 DI	550690A
2.0 DI	551191
2.0 DI	551191A
2.0 DI	551274
2.0 DTI 16V	550192A
2.0 DTI 16V	550266A
2.0 DTI 16V	550327
2.0 DTI 16V	550327A
2.0 DTI 16V	550734
2.0 DTI 16V	550734A
2.0 DTI 16V	551191
2.0 DTI 16V	551191A
2.0 DTI 16V	551274
2.0 SRI Turbo	550225A
2.0 SRI Turbo	550239A
2.0 SRI Turbo	550364
2.0 SRI Turbo	550364A
2.0 SRI Turbo	550367A
2.0 SRI Turbo	550490A
2.0 SRI Turbo	551272
2.0 SRI Turbo	551469A
2.2 16V	550084
2.2 16V	550084A
2.2 16V	550192A
2.2 16V	550571A
2.2 16V	551191
2.2 16V	551191A
2.2 16V	551272

ASTRA Mk IV (G) Cabriolet (T98)

1.6 16V	550052
1.6 16V	550052A
1.6 16V	550053
1.6 16V	550053A
1.6 16V	550054
1.6 16V	550054A
1.6 16V	550077A
1.6 16V	550577A
1.6 16V	550648A
1.6 16V	550700
1.6 16V	550700A
1.6 16V	550712
1.8 16V	550059
1.8 16V	550059A
1.8 16V	550197
1.8 16V	550712

Original equipment numbers and pictures in this catalogue are used for reference purposes only.

ERA S.r.l. Via F. Santi, 15 - 10024 Moncalieri (TO) Italy - Tel. +39 011.6891511 - Fax +39 011.6472862 - italia@eraspares.it - www.eraspares.it

Applicazioni veicolari - Vehicles applications

2.0	550225A
2.0	550239A
2.0	550364
2.0	550364A
2.0	550367A
2.0	550490A
2.0	551469A
2.0 Turbo	550225A
2.0 Turbo	550239A
2.0 Turbo	550364
2.0 Turbo	550364A
2.0 Turbo	550367A
2.0 Turbo	550490A
2.0 Turbo	551469A
2.2 16V	550084
2.2 16V	550084A
2.2 16V	550192A
2.2 16V	550571A

ASTRA Mk IV (G) Coupé (T98)

1.6 16V	550052
1.6 16V	550052A
1.6 16V	550053
1.6 16V	550053A
1.6 16V	550054
1.6 16V	550054A
1.6 16V	550077A
1.6 16V	550648A
1.6 16V	550700
1.6 16V	550700A
1.6 16V	550712
1.8 16V	550059
1.8 16V	550059A
1.8 16V	550078A
1.8 16V	550197
1.8 16V	550712
1.8 16V Dualfuel	550059
1.8 16V Dualfuel	550059A
1.8 16V Dualfuel	550197
1.8 16V Dualfuel	550712
2.0 16V Turbo	550225A
2.0 16V Turbo	550239A
2.0 16V Turbo	550364
2.0 16V Turbo	550364A
2.0 16V Turbo	550367A
2.0 16V Turbo	550490A
2.0 16V Turbo	551469A
2.2 16V	550084
2.2 16V	550084A
2.2 16V	550192A
2.2 16V	550571A

ASTRA Mk IV (G) Station wagon (T98)

1.4 16V	550050
1.4 16V	550050A
1.4 16V	550052
1.4 16V	550052A
1.4 16V	550053
1.4 16V	550053A
1.4 16V	550054
1.4 16V	550054A
1.4 16V	550577A
1.4 16V	550700
1.4 16V	550700A
1.6	550050
1.6	550050A
1.6	550052
1.6	550052A
1.6	550053
1.6	550053A
1.6	550054
1.6	550054A
1.6	550077A
1.6	550700
1.6	550700A
1.6	550712
1.6 16V	550052
1.6 16V	550052A
1.6 16V	550053
1.6 16V	550053A
1.6 16V	550054
1.6 16V	550054A
1.6 16V	550077A
1.6 16V	550577A
1.6 16V	550700
1.6 16V	550700A
1.6 Dualfuel	550052
1.6 Dualfuel	550052A
1.6 Dualfuel	550053
1.6 Dualfuel	550053A
1.6 Dualfuel	550054
1.6 Dualfuel	550054A
1.6 Dualfuel	550077A
1.6 Dualfuel	550577A
1.6 Dualfuel	550700
1.6 Dualfuel	550700A
1.7 CDTI 16V	550128A
1.7 CDTI 16V	550554
1.7 CDTI 16V	550554A
1.7 CDTI 16V	550712
1.7 CDTI 16V	551274
1.7 DTI 16V	550741A
1.7 TD	551274
1.8 16V	550059
1.8 16V	550059A
1.8 16V	550060A
1.8 16V	550076A
1.8 16V	550078A
1.8 16V	550154A
1.8 16V	550197
1.8 16V	550201A
1.8 16V	550712
1.8 16V Dualfuel	550059
1.8 16V Dualfuel	550059A
1.8 16V Dualfuel	550197
1.8 16V Dualfuel	550712
2.0 DI	550192A
2.0 DI	550690A
2.0 DI	551274
2.0 DTI 16V	550192A
2.0 DTI 16V	550266A
2.0 DTI 16V	550327
2.0 DTI 16V	550327A
2.0 DTI 16V	550734
2.0 DTI 16V	550734A
2.0 DTI 16V	551274
2.2 16V	550084
2.2 16V	550084A
2.2 16V	550192A
2.2 16V	550571A

ASTRA Mk IV (G) Tre volumi (T98)

1.4	550050
1.4	550050A
1.4	550054
1.4	550054A
1.4	550700
1.4	550700A
1.4 16V	550050
1.4 16V	550050A
1.4 16V	550052
1.4 16V	550052A
1.4 16V	550053
1.4 16V	550053A
1.4 16V	550054
1.4 16V	550054A
1.4 16V	550577A
1.4 16V	550700
1.4 16V	550700A
1.4 16V	551272
1.6	550050
1.6	550050A
1.6	550052
1.6	550052A
1.6	550054
1.6	550054A
1.6	550700
1.6	550700A
1.6	551272
1.6 16V	550052
1.6 16V	550052A
1.6 16V	550053
1.6 16V	550053A
1.6 16V	550054
1.6 16V	550054A
1.6 16V	550077A
1.6 16V	550700
1.6 16V	550700A
1.6 16V	550712
1.6 16V	551272
1.6 Dualfuel	550052
1.6 Dualfuel	550052A
1.6 Dualfuel	550053
1.6 Dualfuel	550053A
1.6 Dualfuel	550054
1.6 Dualfuel	550054A
1.6 Dualfuel	550077A
1.6 Dualfuel	550577A
1.6 Dualfuel	550700
1.6 Dualfuel	550700A
1.7 CDTI 16V	550128A
1.7 CDTI 16V	550554
1.7 CDTI 16V	550554A
1.7 CDTI 16V	550712
1.7 CDTI 16V	551274
1.7 DTI 16V	550741A
1.7 TD	551274
1.8 16V	550059
1.8 16V	550059A
1.8 16V	550060A
1.8 16V	550076A
1.8 16V	550078A
1.8 16V	550154A
1.8 16V	550197
1.8 16V	550201A
1.8 16V	550712
1.8 16V	551272
1.8 16V Dualfuel	550059
1.8 16V Dualfuel	550059A
1.8 16V Dualfuel	550197
1.8 16V Dualfuel	550712
2.0 16V	550060A
2.0 16V	550076A
2.0 16V	550154A
2.0 16V	550201A
2.0 16V	550247A
2.0 16V	550301A
2.0 16V	550713A
2.0 16V	551272
2.0 DI	550192A
2.0 DI	550690A
2.0 DI	551274
2.0 DTI 16V	550192A
2.0 DTI 16V	550266A
2.0 DTI 16V	550327
2.0 DTI 16V	550327A
2.0 DTI 16V	550734
2.0 DTI 16V	550734A
2.0 DTI 16V	551274

ASTRA Mk V (H) (A04)

1.2	550292
1.2	550292A
1.2	550305A
1.2	550700
1.2	550700A
1.2	550712
1.2	550781

Original equipment numbers and pictures in this catalogue are used for reference purposes only.

ERA S.r.l. Via F. Santi, 15 - 10024 Moncalieri (TO) Italy - Tel. +39 011.6891511 - Fax +39 011.6472862 - italia@eraspares.it - www.eraspares.it

Applicazioni veicolari - Vehicles applications

1.2	550781A
1.3 CDTI	550002
1.3 CDTI	550002A
1.3 CDTI	550003
1.3 CDTI	550003A
1.3 CDTI	550097
1.3 CDTI	550097A
1.3 CDTI	550712
1.3 CDTI	550734
1.3 CDTI	550734A
1.3 CDTI	551010
1.3 CDTI	551191
1.3 CDTI	551191A
1.3 CDTI	551365
1.3 CDTI	551365A
1.4	550061
1.4	550061A
1.4	550084
1.4	550084A
1.4	550292
1.4	550292A
1.4	550305A
1.4	550700
1.4	550700A
1.4	550712
1.4	550781
1.4	550781A
1.4	551191
1.4	551191A
1.4	551272
1.4	551429A
1.6	550052
1.6	550052A
1.6	550053
1.6	550053A
1.6	550054
1.6	550054A
1.6	550077A
1.6	550574
1.6	550574A
1.6	550648A
1.6	550700
1.6	550700A
1.6	550712
1.6	550736
1.6	551191
1.6	551191A
1.6	551272
1.6	551587A
1.6 Turbo	550239A
1.6 Turbo	550292
1.6 Turbo	550292A
1.6 Turbo	550305A
1.6 Turbo	550364
1.6 Turbo	550364A
1.6 Turbo	550367A
1.6 Turbo	550712
1.6 Turbo	551191
1.6 Turbo	551191A
1.6 Turbo	551272
1.6 Turbo	551587A
1.7 CDTI	550128A
1.7 CDTI	550554
1.7 CDTI	550554A
1.7 CDTi	550712
1.7 CDTi	550721
1.7 CDTI	551191
1.7 CDTI	551191A
1.7 TD	551191
1.7 TD	551191A
1.8	550059
1.8	550059A
1.8	550197
1.8	550492
1.8	550492A
1.8	550574
1.8	550574A
1.8	550700
1.8	550700A
1.8	550712
1.8	550736
1.8	551191
1.8	551191A
1.8	551272
1.8	551587A
1.9 CDTI	550057
1.9 CDTI	550057A
1.9 CDTI	550268
1.9 CDTI	550268A
1.9 CDTI	550565
1.9 CDTI	550712
1.9 CDTI	550734
1.9 CDTI	550734A
1.9 CDTI	550755
1.9 CDTI	551010
1.9 CDTI	551191
1.9 CDTI	551191A
1.9 CDTI	551365
1.9 CDTI	551365A
1.9 CDTI 16V	550712
1.9 CDTI 16V	550734
1.9 CDTI 16V	550734A
1.9 CDTI 16V	551010
1.9 CDTI 16V	551191
1.9 CDTI 16V	551191A
2.0 Turbo	550225A
2.0 Turbo	550239A
2.0 Turbo	550364
2.0 Turbo	550364A
2.0 Turbo	550490A
2.0 Turbo	550712
2.0 Turbo	551191
2.0 Turbo	551191A
2.0 Turbo	551272
2.0 Turbo	551365
2.0 Turbo	551365A

ASTRA Mk V (H) Sport Hatch (A04)

1.3 CDTi	550002
1.3 CDTi	550002A
1.3 CDTi	550003
1.3 CDTi	550003A
1.3 CDTi	550097
1.3 CDTi	550097A
1.3 CDTi	550712
1.3 CDTi	550734
1.3 CDTi	550734A
1.3 CDTi	551010
1.3 CDTi	551191
1.3 CDTi	551191A
1.3 CDTi	551365
1.3 CDTi	551365A
1.4	550061
1.4	550061A
1.4	550305A
1.4	550712
1.4	551191
1.4	551191A
1.4	551272
1.4	551429A
1.4 i 16V	550061
1.4 i 16V	550061A
1.4 i 16V	550084
1.4 i 16V	550084A
1.4 i 16V	550292
1.4 i 16V	550292A
1.4 i 16V	550305A
1.4 i 16V	550700
1.4 i 16V	550700A
1.4 i 16V	550712
1.4 i 16V	550781
1.4 i 16V	550781A
1.4 i 16V	551191
1.4 i 16V	551191A
1.4 i 16V	551272
1.4 i 16V	551429A
1.6	550052
1.6	550052A
1.6	550053
1.6	550053A
1.6	550054
1.6	550054A
1.6	550077A
1.6	550239A
1.6	550292
1.6	550292A
1.6	550305A
1.6	550364
1.6	550364A
1.6	550367A
1.6	550648A
1.6	550700
1.6	550700A
1.6	550712
1.6	550736
1.6	551191
1.6	551191A
1.6	551272
1.6	551587A
1.6 i 16V	550574
1.6 i 16V	550574A
1.6 i 16V	550700
1.6 i 16V	550700A
1.6 i 16V	550712
1.6 i 16V	550736
1.6 i 16V	551191
1.6 i 16V	551191A
1.6 i 16V	551272
1.6 i 16V	551587A
1.7 CDTi	550128A
1.7 CDTi	550554
1.7 CDTi	550554A
1.7 CDTi	550712
1.7 CDTi	550721
1.7 CDTi	551191
1.7 CDTI	551191A
1.8	550059
1.8	550059A
1.8	550197
1.8	550712
1.8	551191
1.8	551191A
1.8	551272
1.8 i 16V	550492
1.8 i 16V	550492A
1.8 i 16V	550574
1.8 i 16V	550574A
1.8 i 16V	550700
1.8 i 16V	550700A
1.8 i 16V	550712
1.8 i 16V	550736
1.8 i 16V	551191
1.8 i 16V	551191A
1.8 i 16V	551272
1.9 CDTi	550057
1.9 CDTi	550057A
1.9 CDTi	550268
1.9 CDTi	550268A
1.9 CDTi	550565
1.9 CDTi	550712
1.9 CDTi	550734
1.9 CDTi	550734A
1.9 CDTi	550755
1.9 CDTi	551010
1.9 CDTi	551191
1.9 CDTi	551191A
1.9 CDTi	551365
1.9 CDTi	551365A
2.0 Turbo	550225A

Original equipment numbers and pictures in this catalogue are used for reference purposes only.

ERA S.r.l. Via F. Santi, 15 - 10024 Moncalieri (TO) Italy - Tel. +39 011.6891511 - Fax +39 011.6472862 - italia@eraspares.it - www.eraspares.it

Applicazioni veicolari - Vehicles applications

2.0 Turbo	550239A
2.0 Turbo	550364
2.0 Turbo	550364A
2.0 Turbo	550490A
2.0 Turbo	550712
2.0 Turbo	551191
2.0 Turbo	551191A
2.0 Turbo	551272
2.0 Turbo	551365
2.0 Turbo	551365A
2.0 VXR	550225A
2.0 VXR	550239A
2.0 VXR	550364
2.0 VXR	550364A
2.0 VXR	550490A
2.0 VXR	550712
2.0 VXR	551191
2.0 VXR	551191A
2.0 VXR	551272

ASTRA Mk V (H) Station wagon (A04)

1.2	550292
1.2	550292A
1.2	550305A
1.2	550700
1.2	550700A
1.2	550712
1.2	550781
1.2	550781A
1.3 CDTi	550002
1.3 CDTi	550002A
1.3 CDTi	550003
1.3 CDTi	550003A
1.3 CDTi	550097
1.3 CDTi	550097A
1.3 CDTi	550712
1.3 CDTi	550734
1.3 CDTi	550734A
1.3 CDTi	551010
1.3 CDTi	551191
1.3 CDTi	551191A
1.3 CDTi	551365
1.3 CDTi	551365A
1.4	550061
1.4	550061A
1.4	550084
1.4	550084A
1.4	550292
1.4	550292A
1.4	550305A
1.4	550700
1.4	550700A
1.4	550712
1.4	550781
1.4	550781A
1.4	551191
1.4	551191A
1.4	551272
1.4	551429A
1.6	550052
1.6	550052A
1.6	550053
1.6	550053A
1.6	550054
1.6	550054A
1.6	550077A
1.6	550239A
1.6	550292
1.6	550292A
1.6	550305A
1.6	550364
1.6	550364A
1.6	550367A
1.6	550492
1.6	550492A
1.6	550574
1.6	550574A
1.6	550648A
1.6	550700
1.6	550700A
1.6	550712
1.6	550736
1.6	551191
1.6	551191A
1.6	551272
1.6	551587A
1.7 CDTi	550128A
1.7 CDTI	550554
1.7 CDTI	550554A
1.7 CDTi	550712
1.7 CDTi	550721
1.7 CDTi	551191
1.7 CDTi	551191A
1.7 TD	551191
1.7 TD	551191A
1.8	550059
1.8	550059A
1.8	550197
1.8	550492
1.8	550492A
1.8	550574
1.8	550574A
1.8	550700
1.8	550700A
1.8	550712
1.8	550736
1.8	551191
1.8	551191A
1.8	551272
1.8	551587A
1.9 CDTi	550057
1.9 CDTi	550057A
1.9 CDTi	550268
1.9 CDTi	550268A
1.9 CDTi	550565
1.9 CDTi	550712
1.9 CDTi	550734
1.9 CDTi	550734A
1.9 CDTi	550755
1.9 CDTi	551010
1.9 CDTi	551191
1.9 CDTi	551191A
1.9 CDTi	551365
1.9 CDTi	551365A
2.0 Turbo	550225A
2.0 Turbo	550239A
2.0 Turbo	550364
2.0 Turbo	550364A
2.0 Turbo	550490A
2.0 Turbo	550712
2.0 Turbo	551191
2.0 Turbo	551191A
2.0 Turbo	551272
2.0 Turbo	551365
2.0 Turbo	551365A

ASTRA Mk V (H) TwinTop (A04)

1.6	550052
1.6	550052A
1.6	550053
1.6	550053A
1.6	550054
1.6	550054A
1.6	550077A
1.6	550239A
1.6	550292
1.6	550292A
1.6	550305A
1.6	550364
1.6	550364A
1.6	550367A
1.6	550648A
1.6	550700
1.6	550700A
1.6	550712
1.6	551587A
1.6 i 16V	550574
1.6 i 16V	550574A
1.6 i 16V	550700
1.6 i 16V	550700A
1.6 i 16V	550712
1.6 i 16V	550736
1.6 i 16V	551587A
1.8	550059
1.8	550059A
1.8	550197
1.8	550492
1.8	550492A
1.8	550574
1.8	550574A
1.8	550700
1.8	550700A
1.8	550712
1.8	550736
1.8	551587A
1.9 CDTi	550565
1.9 CDTi	550712
1.9 CDTi	550734
1.9 CDTi	550734A
1.9 CDTi	550755
1.9 CDTi	550949
1.9 CDTi	550949A
1.9 CDTi	551010
1.9 CDTi	551365
1.9 CDTi	551365A
2.0	550225A
2.0	550239A
2.0	550364
2.0	550364A
2.0	550490A
2.0	550712
2.0	551365
2.0	551365A
2.0 Turbo	550225A
2.0 Turbo	550239A
2.0 Turbo	550364
2.0 Turbo	550364A
2.0 Turbo	550490A
2.0 Turbo	550712
2.0 Turbo	551365
2.0 Turbo	551365A

ASTRA Mk VI (J) (P10)

1.3 CDTI	550003
1.3 CDTI	550003A
1.3 CDTI	550734
1.3 CDTI	550734A
1.3 CDTI	551010
1.3 CDTI	551191
1.3 CDTI	551191A
1.3 CDTI	551223
1.3 CDTI	551365
1.3 CDTI	551365A
1.4	550492
1.4	550492A
1.4	550712
1.4	550721
1.4	551191
1.4	551191A
1.4 Turbo	550492
1.4 Turbo	550492A
1.4 Turbo	550493
1.4 Turbo	550721
1.4 Turbo	550734
1.4 Turbo	550734A
1.4 Turbo	551191
1.4 Turbo	551191A
1.6	550492

Original equipment numbers and pictures in this catalogue are used for reference purposes only.

ERA S.r.l. Via F. Santi, 15 - 10024 Moncalieri (TO) Italy - Tel. +39 011.6891511 - Fax +39 011.6472862 - italia@eraspares.it - www.eraspares.it

Applicazioni veicolari - Vehicles applications

1.6	550492A
1.6	550574
1.6	550574A
1.6	550700
1.6	550700A
1.6	550712
1.6	550736
1.6	551191
1.6	551191A
1.6	551587A
1.6 CDTi	551191
1.6 CDTi	551191A
1.6 CDTi	551220
1.6 CDTi	551224
1.6 Turbo	550305A
1.6 Turbo	550492
1.6 Turbo	550492A
1.6 Turbo	550493
1.6 Turbo	551191
1.6 Turbo	551191A
1.6 Turbo	551587A
1.7 CDTI	550128A
1.7 CDTI	550554
1.7 CDTI	550554A
1.7 CDTi	550712
1.7 CDTi	550721
1.7 CDTi	550734
1.7 CDTi	550734A
1.7 CDTi	551025
1.7 CDTi	551025A
1.7 CDTi	551191
1.7 CDTi	551191A
2.0 BiTurbo CDTI	550754
2.0 BiTurbo CDTI	550955
2.0 BiTurbo CDTI	551191
2.0 BiTurbo CDTI	551191A
2.0 CDTi	550734
2.0 CDTi	550734A
2.0 CDTi	551010
2.0 CDTi	551191
2.0 CDTi	551191A

ASTRA Mk VI (J) GTC (P10)

1.4	550492
1.4	550492A
1.4	550493
1.4	550712
1.4	550721
1.4	550734
1.4	550734A
1.6	550305A
1.6	550492
1.6	550492A
1.6	550493
1.6	551587A
1.6 CDTi	551220
1.6 CDTi	551224
1.7 CDTi	550712
1.7 CDTi	550721
1.7 CDTi	550734
1.7 CDTi	550734A
1.7 CDTi	551025
1.7 CDTi	551025A
2.0 BiTurbo CDTI	550754
2.0 BiTurbo CDTI	550955
2.0 CDTi	550734
2.0 CDTi	550734A
2.0 CDTi	551010
2.0 VXR	550950
2.0 VXR	551221A

ASTRA Mk VI (J) Station wagon (P10)

1.3 CDTi	550003
1.3 CDTi	550003A
1.3 CDTi	550734
1.3 CDTi	550734A
1.3 CDTi	551010
1.3 CDTi	551223
1.3 CDTi	551365
1.3 CDTi	551365A
1.4	550492
1.4	550492A
1.4	550712
1.4	550721
1.4 Turbo	550492
1.4 Turbo	550492A
1.4 Turbo	550493
1.4 Turbo	550721
1.4 Turbo	550734
1.4 Turbo	550734A
1.6	550492
1.6	550492A
1.6	550574
1.6	550574A
1.6	550700
1.6	550700A
1.6	550712
1.6	550736
1.6	551587A
1.6 CDTi	551220
1.6 CDTi	551224
1.6 Turbo	550305A
1.6 Turbo	550492
1.6 Turbo	550492A
1.6 Turbo	550493
1.6 Turbo	551587A
1.7 CDTi	550712
1.7 CDTi	550721
1.7 CDTi	550734
1.7 CDTi	550734A
1.7 CDTi	551025
1.7 CDTi	551025A
2.0 BiTurbo CDTI	550754
2.0 BiTurbo CDTI	550955
2.0 CDTi	550734
2.0 CDTi	550734A
2.0 CDTi	551010

ASTRA Mk VI (J) Tre volumi (P10)

1.3 CDTI	551365
1.3 CDTI	551365A
1.4	550492
1.4	550492A
1.4	550712
1.4	550721
1.4 Turbo	550492
1.4 Turbo	550492A
1.4 Turbo	550493
1.4 Turbo	550721
1.6 Turbo	550305A
1.6 Turbo	550492
1.6 Turbo	550492A
1.6 Turbo	550493
1.6 Turbo	550574
1.6 Turbo	550574A
1.6 Turbo	550700
1.6 Turbo	550700A
1.6 Turbo	550712
1.6 Turbo	550736
1.6 Turbo	551587A
1.7 CDTI	550712
1.7 CDTI	550721
1.7 CDTI	551025
1.7 CDTI	551025A

ASTRA Mk VII (K) (B16)

1.0	551219
1.0	551222
1.0	551306
1.4 Turbo	551219
1.4 Turbo	551222
1.4 Turbo	551306
1.6 CDTi	551220

ASTRAMAX (T85)

1.4 i	550050
1.4 i	550050A
1.4 i	550054
1.4 i	550054A
1.4 i	550700
1.4 i	550700A
1.6 i	550050
1.6 i	550050A
1.6 i	550054
1.6 i	550054A

ASTRAVAN Mk III (F) Cassone / Furgonato / Promis

1.4 i	550050
1.4 i	550050A
1.4 i	550054
1.4 i	550054A
1.4 i	550700
1.4 i	550700A
1.6 i	550050
1.6 i	550050A
1.6 i	550054
1.6 i	550054A
1.6 i	550700
1.6 i	550700A

ASTRAVAN Mk IV (G) Cassone / Furgonato / Promis

1.6 Dualfuel 16V	551587A
1.6 i	550050
1.6 i	550050A
1.6 i	550052
1.6 i	550052A
1.6 i	550054
1.6 i	550054A
1.6 i	550700
1.6 i	550700A
1.6 i	551272
1.7 CDTI	550128A
1.7 CDTI	550554
1.7 CDTI	550554A
1.7 CDTI	550712
1.7 CDTI	551274
1.7 DTI 16V	550741A
1.7 TD	551274
2.0 DI	550192A
2.0 DI	550690A
2.0 DI	551274
2.0 DTI	550192A
2.0 DTI	550266A
2.0 DTI	550327
2.0 DTI	550327A
2.0 DTI	550734
2.0 DTI	550734A
2.0 DTI	551274

ASTRAVAN Mk V (H) Cassone / Furgonato / Promis

1.3 CDTi	550002
1.3 CDTi	550002A
1.3 CDTi	550003
1.3 CDTi	550003A
1.3 CDTi	550097
1.3 CDTi	550097A
1.3 CDTi	550712
1.3 CDTi	550734
1.3 CDTi	550734A
1.3 CDTi	551010
1.3 CDTi	551365
1.3 CDTi	551365A
1.4 i	550061
1.4 i	550061A
1.4 i	550084
1.4 i	550084A
1.4 i	550292
1.4 i	550292A

Original equipment numbers and pictures in this catalogue are used for reference purposes only.

ERA S.r.l. Via F. Santi, 15 - 10024 Moncalieri (TO) Italy - Tel. +39 011.6891511 - Fax +39 011.6472862 - italia@eraspares.it - www.eraspares.it

Applicazioni veicolari - Vehicles applications

1.4 i	550305A
1.4 i	550700
1.4 i	550700A
1.4 i	550712
1.4 i	550781
1.4 i	550781A
1.4 i	551429A
1.6	550052
1.6	550052A
1.6	550053
1.6	550053A
1.6	550054
1.6	550054A
1.6	550077A
1.6	550648A
1.6	550700
1.6	550700A
1.6	550712
1.6	551587A
1.7 CDTI	550128A
1.7 CDTi	550554
1.7 CDTi	550554A
1.7 CDTI	550712
1.7 CDTi	550721
1.9 CDTi	550057
1.9 CDTi	550057A
1.9 CDTi	550268
1.9 CDTi	550268A
1.9 CDTi	550565
1.9 CDTi	550712
1.9 CDTi	550734
1.9 CDTi	550734A
1.9 CDTi	550755
1.9 CDTi	551010
1.9 CDTi	551365
1.9 CDTi	551365A

CALIBRA (C89)

2.0 i	550068A
2.0 i	550199A
2.0 i	550581A
2.0 i	550690A
2.0 i 16V	550060A
2.0 i 16V	550068A
2.0 i 16V	550076A
2.0 i 16V	550154A
2.0 i 16V	550199A
2.0 i 16V	550201A
2.0 i 16V	550247A
2.0 i 16V	550301A
2.0 i 16V	550466A
2.0 i 16V	550690A
2.0 i 16V	550713A
2.0 i 16V 4x4	550060A
2.0 i 16V 4x4	550068A
2.0 i 16V 4x4	550076A
2.0 i 16V 4x4	550154A
2.0 i 16V 4x4	550199A
2.0 i 16V 4x4	550201A
2.0 i 16V 4x4	550247A
2.0 i 16V 4x4	550301A
2.0 i 16V 4x4	550466A
2.0 i 16V 4x4	550690A
2.0 i 16V 4x4	550713A
2.0 i 4x4	550068A
2.0 i 4x4	550199A
2.0 i 4x4	550581A
2.0 i 4x4	550690A
2.0 i Turbo 4x4	550068A
2.0 i Turbo 4x4	550199A
2.0 i Turbo 4x4	550384A
2.5 i V6	550234
2.5 i V6	550234A
2.5 i V6	550301A
2.5 i V6	550465A
2.5 i V6	550690A
2.5 i V6	550692
2.5 i V6	550692A
2.5 i V6	550789
2.5 i V6	551266A

CARLTON Mk III Station wagon (V87)

1.8	550068A
1.8 i	550068A
1.8 S	550068A
1.8 S	550581A
2.0	550068A
2.0	550199A
2.0	550581A
2.0	550690A
2.0 i	550581A
2.0 i	550690A
3.0 24V	550577A

CARLTON Mk III Tre volumi (V87)

1.8	550068A
1.8 i	550068A
1.8 S	550068A
1.8 S	550581A
2.0	550068A
2.0	550199A
2.0	550581A
2.0	550690A
2.0 i	550581A
2.0 i	550690A
3.0 3000 24V	550077A
3.0 3000 24V	550577A
3000 24V	550577A

CASCADA Cabriolet (W13)

1.4	550492
1.4	550492A
1.4	550493
1.4	550721
1.4	550734
1.4	550734A
1.4	551191
1.4	551191A
1.6	551191
1.6	551191A
2.0 CDTI	550734
2.0 CDTI	550734A
2.0 CDTI	550754
2.0 CDTI	550955
2.0 CDTI	551010
2.0 CDTI	551191
2.0 CDTI	551191A

CAVALIER Mk II 2 volumi /Coda spiovente (J82)

1.8 i	550068A
1.8 i	550690A
2.0 i CAT	550068A
2.0 i CAT	550199A
2.0 i CAT	550581A
2.0 i CAT	550690A
2.0 SRi 130	550068A
2000i	550581A
2000i	550690A

CAVALIER Mk II Cabriolet (J82)

1800i	550068A
1800i	550690A

CAVALIER Mk II Station wagon (J82)

1.8 i	550068A
1.8 i	550690A

CAVALIER Mk II Tre volumi (J82)

1.6 i	550050
1.6 i	550050A
1.6 i	550054
1.6 i	550054A
1.6 i CAT	550050
1.6 i CAT	550050A
1.6 i CAT	550054
1.6 i CAT	550054A
1.8 i	550068A
1.8 i	550690A
2.0 i	550068A
2.0 i	550581A
2.0 i CAT	550068A
2.0 i CAT	550199A
2.0 i CAT	550581A
2.0 i CAT	550690A
2.0 SRi 130	550068A
2000i	550581A
2000i	550690A

CAVALIER Mk III 2 volumi /Coda spiovente (J89)

1.6 i	550050
1.6 i	550050A
1.6 i	550054
1.6 i	550054A
1.6 i	550700
1.6 i	550700A
1.8	550068A
1.8	550581A
1.8 i CAT	550068A
1.8 i CAT	550581A
2.0 i	550068A
2.0 i	550581A
2.0 i 16V	550060A
2.0 i 16V	550068A
2.0 i 16V	550076A
2.0 i 16V	550154A
2.0 i 16V	550199A
2.0 i 16V	550201A
2.0 i 16V	550247A
2.0 i 16V	550301A
2.0 i 16V	550466A
2.0 i 16V	550690A
2.0 i 16V	550713A
2.0 i 16V 4x4	550068A
2.0 i 16V 4x4	550199A
2.0 i 16V 4x4	550466A
2.0 i 16V 4x4	550690A
2.0 i 4x4	550068A
2.0 i 4x4	550581A
2.0 i CAT	550068A
2.0 i CAT	550199A
2.0 i CAT	550581A
2.0 i CAT	550690A
2.0 SRi	550068A
2.5 V6	550234
2.5 V6	550234A
2.5 V6	550301A
2.5 V6	550465A
2.5 V6	550690A
2.5 V6	550692
2.5 V6	550692A
2.5 V6	550789
2.5 V6	551266A

CAVALIER Mk III Tre volumi (J89)

1.6 i	550050
1.6 i	550050A
1.6 i	550054
1.6 i	550054A
1.6 i	550700
1.6 i	550700A
1.8	550068A
1.8	550581A
1.8 i CAT	550068A
1.8 i CAT	550581A
2.0 i	550068A
2.0 i	550581A
2.0 i 16V	550068A
2.0 i 16V	550199A

Original equipment numbers and pictures in this catalogue are used for reference purposes only.

ERA S.r.l. Via F. Santi, 15 - 10024 Moncalieri (TO) Italy - Tel. +39 011.6891511 - Fax +39 011.6472862 - italia@eraspares.it - www.eraspares.it

Applicazioni veicolari - Vehicles applications

2.0 i 16V	550466A
2.0 i 16V	550690A
2.0 i 16V 4x4	550068A
2.0 i 16V 4x4	550199A
2.0 i 16V 4x4	550466A
2.0 i 16V 4x4	550690A
2.0 i 4x4	550068A
2.0 i 4x4	550581A
2.0 i CAT	550068A
2.0 i CAT	550199A
2.0 i CAT	550581A
2.0 i CAT	550690A
2.0 i Turbo 4x4	550068A
2.0 i Turbo 4x4	550199A
2.0 i Turbo 4x4	550384A
2.0 SRi	550068A
2.0 SRi 16V	550060A
2.0 SRi 16V	550076A
2.0 SRi 16V	550154A
2.0 SRi 16V	550201A
2.0 SRi 16V	550247A
2.0 SRi 16V	550301A
2.0 SRi 16V	550713A
2.5 V6	550234
2.5 V6	550234A
2.5 V6	550301A
2.5 V6	550465A
2.5 V6	550690A
2.5 V6	550692
2.5 V6	550692A
2.5 V6	550789
2.5 V6	551266A

COMBO Mk I (B) (S93)

1.4	550050
1.4	550050A
1.4	550054
1.4	550054A
1.4	550700
1.4	550700A
1.4 16V	550050
1.4 16V	550050A
1.4 16V	550052
1.4 16V	550052A
1.4 16V	550053
1.4 16V	550053A
1.4 16V	550054
1.4 16V	550054A
1.4 16V	550577A
1.4 16V	550700
1.4 16V	550700A

COMBO Mk II (C) Cassone/Limousine spaziosa (F25

1.3 CDTI 16V	550002
1.3 CDTI 16V	550002A
1.3 CDTI 16V	550003
1.3 CDTI 16V	550003A
1.3 CDTI 16V	550097
1.3 CDTI 16V	550097A
1.3 CDTI 16V	550712
1.3 CDTI 16V	551010
1.3 CDTI 16V	551365
1.3 CDTI 16V	551365A
1.4 16V	550050
1.4 16V	550050A
1.4 16V	550052
1.4 16V	550052A
1.4 16V	550053
1.4 16V	550053A
1.4 16V	550054
1.4 16V	550054A
1.4 16V	550061
1.4 16V	550061A
1.4 16V	550084
1.4 16V	550084A
1.4 16V	550305A
1.4 16V	550577A
1.4 16V	550700
1.4 16V	550700A
1.4 16V	551429A
1.4 i 16V	550061
1.4 i 16V	550061A
1.4 i 16V	550084
1.4 i 16V	550084A
1.4 i 16V	550292
1.4 i 16V	550292A
1.4 i 16V	550305A
1.4 i 16V	550700
1.4 i 16V	550700A
1.4 i 16V	550712
1.4 i 16V	550781
1.4 i 16V	550781A
1.4 i 16V	551429A
1.6	550052
1.6	550052A
1.6	550054
1.6	550054A
1.6	550700
1.6	550700A
1.6 CNG 16V	550700
1.6 CNG 16V	550700A
1.7 CDTI 16V	550128A
1.7 CDTI 16V	550554
1.7 CDTI 16V	550554A
1.7 CDTI 16V	550712
1.7 DI 16V	550741A
1.7 DTI 16V	550741A

COMBO Mk III (D) Cassone/Limousine spaziosa (X1

1.3 CDTi	550003
1.3 CDTi	550003A
1.3 CDTi	550734
1.3 CDTi	550734A
1.3 CDTi	550954
1.4	550305A
1.4	550881
1.6 CDTi	550734
1.6 CDTi	550734A
1.6 CDTi	550949
1.6 CDTi	550949A
1.6 CDTi	550954
1.6 CDTi	551010
2.0 CDTi	550734
2.0 CDTi	550734A
2.0 CDTi	550949
2.0 CDTi	550949A
2.0 CDTi	550954
2.0 CDTi	551010

COMBO TOUR Mk II (C) (F25)

1.3 CDTI 16V	550002
1.3 CDTI 16V	550002A
1.3 CDTI 16V	550003
1.3 CDTI 16V	550003A
1.3 CDTI 16V	550097
1.3 CDTI 16V	550097A
1.3 CDTI 16V	550712
1.3 CDTI 16V	551010
1.3 CDTI 16V	551365
1.3 CDTI 16V	551365A
1.4	550061
1.4	550061A
1.4	550084
1.4	550084A
1.4	550292
1.4	550292A
1.4	550305A
1.4	550700
1.4	550700A
1.4	550712
1.4	550781
1.4	550781A
1.4	551429A
1.6	550052
1.6	550052A
1.6	550054
1.6	550054A
1.6	550700
1.6	550700A
1.6 CNG	550700
1.6 CNG	550700A
1.6 CNG 16V	550700
1.6 CNG 16V	550700A
1.7 CDTI 16V	550128A
1.7 CDTI 16V	550554
1.7 CDTI 16V	550554A
1.7 CDTI 16V	550712
1.7 DI 16V	550741A
1.7 DTI 16V	550741A

CORSA Mk I (B) (S93)

1.0 i 12V	550061
1.0 i 12V	550061A
1.0 i 12V	550084
1.0 i 12V	550084A
1.0 i 12V	550301A
1.0 i 12V	550305A
1.0 i 12V	551191
1.0 i 12V	551191A
1.0 i 12V	551412
1.2 i	550050
1.2 i	550050A
1.2 i	551191
1.2 i	551191A
1.2 i 16V	550061
1.2 i 16V	550061A
1.2 i 16V	550084
1.2 i 16V	550084A
1.2 i 16V	550301A
1.2 i 16V	550305A
1.2 i 16V	551191
1.2 i 16V	551191A
1.2 i 16V	551412
1.4 i	550050
1.4 i	550050A
1.4 i	550054
1.4 i	550054A
1.4 i	550700
1.4 i	550700A
1.4 i	551191
1.4 i	551191A
1.4 i 16V	550050
1.4 i 16V	550050A
1.4 i 16V	550052
1.4 i 16V	550052A
1.4 i 16V	550053
1.4 i 16V	550053A
1.4 i 16V	550054
1.4 i 16V	550054A
1.4 i 16V	550577A
1.4 i 16V	550700
1.4 i 16V	550700A
1.4 i 16V	551191
1.4 i 16V	551191A
1.4 i S	550050
1.4 i S	550050A
1.4 i S	550700
1.4 i S	550700A
1.4 i S	551191
1.4 i S	551191A
1.5 D	551191
1.5 D	551191A
1.5 TD	551191
1.5 TD	551191A
1.6 GSI 16V	550054
1.6 GSI 16V	550054A
1.6 GSI 16V	550077A
1.6 GSI 16V	550577A

Original equipment numbers and pictures in this catalogue are used for reference purposes only.

ERA S.r.l. Via F. Santi, 15 - 10024 Moncalieri (TO) Italy - Tel. +39 011.6891511 - Fax +39 011.6472862 - italia@eraspares.it - www.eraspares.it

Applicazioni veicolari - Vehicles applications

1.6 GSI 16V	550700
1.6 GSI 16V	550700A
1.6 GSI 16V	551191
1.6 GSI 16V	551191A
1.6 i 16V	550052
1.6 i 16V	550052A
1.6 i 16V	550053
1.6 i 16V	550053A
1.6 i 16V	550054
1.6 i 16V	550054A
1.6 i 16V	550077A
1.6 i 16V	550577A
1.6 i 16V	550700
1.6 i 16V	550700A
1.6 i 16V	550712
1.6 i 16V	551191
1.6 i 16V	551191A
1.7 D	551191
1.7 D	551191A

CORSA Mk II (C) (X01)

1.0 12V	550061
1.0 12V	550061A
1.0 12V	550084
1.0 12V	550084A
1.0 12V	550292
1.0 12V	550292A
1.0 12V	550305A
1.0 12V	551191
1.0 12V	551191A
1.0 12V	551412
1.0 12V	551429A
1.2 16V	550061
1.2 16V	550061A
1.2 16V	550084
1.2 16V	550084A
1.2 16V	550292
1.2 16V	550292A
1.2 16V	550301A
1.2 16V	550305A
1.2 16V	551191
1.2 16V	551191A
1.2 16V	551412
1.2 16V Dualfuel	550061
1.2 16V Dualfuel	550061A
1.2 16V Dualfuel	550084
1.2 16V Dualfuel	550084A
1.2 16V Dualfuel	550292
1.2 16V Dualfuel	550292A
1.2 16V Dualfuel	550301A
1.2 16V Dualfuel	550305A
1.2 16V Dualfuel	551191
1.2 16V Dualfuel	551191A
1.2 16V Dualfuel	551412
1.2 Twinport	550061
1.2 Twinport	550061A
1.2 Twinport	550084
1.2 Twinport	550084A
1.2 Twinport	550292
1.2 Twinport	550292A
1.2 Twinport	550305A
1.2 Twinport	550700
1.2 Twinport	550700A
1.2 Twinport	550712
1.2 Twinport	550781
1.2 Twinport	550781A
1.2 Twinport	551191
1.2 Twinport	551191A
1.2 Twinport	551429A
1.3 CDTI 16V	550002
1.3 CDTI 16V	550002A
1.3 CDTI 16V	550003
1.3 CDTI 16V	550003A
1.3 CDTI 16V	550097
1.3 CDTI 16V	550097A
1.3 CDTI 16V	550712
1.3 CDTI 16V	550949
1.3 CDTI 16V	550949A
1.3 CDTI 16V	551010
1.3 CDTI 16V	551191
1.3 CDTI 16V	551191A
1.3 CDTI 16V	551365
1.3 CDTI 16V	551365A
1.4 16V	550050
1.4 16V	550050A
1.4 16V	550052
1.4 16V	550052A
1.4 16V	550053
1.4 16V	550053A
1.4 16V	550054
1.4 16V	550054A
1.4 16V	550577A
1.4 16V	550700
1.4 16V	550700A
1.4 16V	551191
1.4 16V	551191A
1.4 Twinport	550061
1.4 Twinport	550061A
1.4 Twinport	550084
1.4 Twinport	550084A
1.4 Twinport	550292
1.4 Twinport	550292A
1.4 Twinport	550305A
1.4 Twinport	550700
1.4 Twinport	550700A
1.4 Twinport	550712
1.4 Twinport	550781
1.4 Twinport	550781A
1.4 Twinport	551191
1.4 Twinport	551191A
1.6	550052
1.6	550052A
1.6	550054
1.6	550054A
1.6	550700
1.6	550700A
1.6	551191
1.6	551191A
1.6 CNG	550700
1.6 CNG	550700A
1.7 CDTI 16V	550128A
1.7 CDTI 16V	550554
1.7 CDTI 16V	550554A
1.7 CDTI 16V	550712
1.7 CDTI 16V	551191
1.7 CDTI 16V	551191A
1.7 DI 16V	550741A
1.7 DI 16V	551191
1.7 DI 16V	551191A
1.7 DTI 16V	550741A
1.7 DTI 16V	551191
1.7 DTI 16V	551191A
1.8 16V	550059
1.8 16V	550059A
1.8 16V	550197
1.8 16V	550712
1.8 16V	551191
1.8 16V	551191A

CORSA Mk III (D) (S07)

1.0	550061
1.0	550061A
1.0	550292
1.0	550292A
1.0	550305A
1.0	550492
1.0	550492A
1.0	550700
1.0	550700A
1.0	550712
1.0	550781
1.0	550781A
1.0	551191
1.0	551191A
1.0	551429A
1.0 i 12V	550305A
1.0 i 12V	550492
1.0 i 12V	550492A
1.0 i 12V	550700
1.0 i 12V	550700A
1.0 i 12V	550712
1.0 i 12V	550781
1.0 i 12V	550781A
1.0 i 12V	551191
1.0 i 12V	551191A
1.2	550061
1.2	550061A
1.2	550292
1.2	550292A
1.2	550305A
1.2	550492
1.2	550492A
1.2	550700
1.2	550700A
1.2	550712
1.2	550721
1.2	550781
1.2	550781A
1.2	551191
1.2	551191A
1.2	551429A
1.2 i 16V	550492
1.2 i 16V	550492A
1.2 i 16V	550721
1.2 i 16V	551191
1.2 i 16V	551191A
1.2 LPG	550061
1.2 LPG	550061A
1.2 LPG	550292
1.2 LPG	550292A
1.2 LPG	550305A
1.2 LPG	550492
1.2 LPG	550492A
1.2 LPG	550700
1.2 LPG	550700A
1.2 LPG	550712
1.2 LPG	550721
1.2 LPG	550781
1.2 LPG	550781A
1.2 LPG	551191
1.2 LPG	551191A
1.2 LPG	551429A
1.3 CDTI	550002
1.3 CDTI	550002A
1.3 CDTI	550003
1.3 CDTI	550003A
1.3 CDTI	550097
1.3 CDTI	550097A
1.3 CDTI	550712
1.3 CDTI	550734
1.3 CDTI	550734A
1.3 CDTI	550949
1.3 CDTI	550949A
1.3 CDTI	551010
1.3 CDTI	551191
1.3 CDTI	551191A
1.3 CDTI	551223
1.3 CDTI	551365
1.3 CDTI	551365A
1.4	550061
1.4	550061A
1.4	550084
1.4	550084A
1.4	550292
1.4	550292A
1.4	550305A
1.4	550492
1.4	550492A

Original equipment numbers and pictures in this catalogue are used for reference purposes only.

ERA S.r.l. Via F. Santi, 15 - 10024 Moncalieri (TO) Italy - Tel. +39 011.6891511 - Fax +39 011.6472862 - italia@eraspares.it - www.eraspares.it

Applicazioni veicolari - Vehicles applications

1.4	550493
1.4	550700
1.4	550700A
1.4	550712
1.4	550721
1.4	550734
1.4	550734A
1.4	550781
1.4	550781A
1.4	551191
1.4	551191A
1.4	551429A
1.4 LPG	550061
1.4 LPG	550061A
1.4 LPG	550084
1.4 LPG	550084A
1.4 LPG	550292
1.4 LPG	550292A
1.4 LPG	550305A
1.4 LPG	550700
1.4 LPG	550700A
1.4 LPG	550712
1.4 LPG	550781
1.4 LPG	550781A
1.4 LPG	551191
1.4 LPG	551191A
1.4 LPG	551429A
1.6 SRi	550292
1.6 SRi	550292A
1.6 SRi	550305A
1.6 SRi	550492
1.6 SRi	550492A
1.6 SRi	550712
1.6 SRi	551191
1.6 SRi	551191A
1.6 SRi	551587A
1.6 VXR	550292
1.6 VXR	550292A
1.6 VXR	550305A
1.6 VXR	550364
1.6 VXR	550364A
1.6 VXR	550492
1.6 VXR	550492A
1.6 VXR	550712
1.6 VXR	551191
1.6 VXR	551191A
1.6 VXR	551587A
1.7 CDTI	550712
1.7 CDTI	550721
1.7 CDTI	550734
1.7 CDTI	550734A
1.7 CDTI	551191
1.7 CDTI	551191A

CORSA Mk IV (E) (X15)	
1.0	551219
1.0	551222
1.0	551306
1.3 CDTi	550734
1.3 CDTi	550734A
1.3 CDTi	550954
1.4	550734
1.4	550734A
1.6 VXR	550734
1.6 VXR	550734A

CORSAVAN Mk I (B) Cassone / coda spiovente (S93	
1.4 i	550050
1.4 i	550050A
1.4 i	550054
1.4 i	550054A
1.4 i	550700
1.4 i	550700A
1.4 i	551191
1.4 i	551191A
1.5 D	551191
1.5 D	551191A
1.7 D	551191
1.7 D	551191A

CORSAVAN Mk II (C) Cassone / coda spiovente (X0	
1.2 16V	550061
1.2 16V	550061A
1.2 16V	550084
1.2 16V	550084A
1.2 16V	550292
1.2 16V	550292A
1.2 16V	550301A
1.2 16V	550305A
1.2 16V	551412
1.2 16V Dualfuel	550061
1.2 16V Dualfuel	550061A
1.2 16V Dualfuel	550084
1.2 16V Dualfuel	550084A
1.2 16V Dualfuel	550292
1.2 16V Dualfuel	550292A
1.2 16V Dualfuel	550301A
1.2 16V Dualfuel	550305A
1.2 16V Dualfuel	551412
1.3 CDTI 16V	550002
1.3 CDTI 16V	550002A
1.3 CDTI 16V	550003
1.3 CDTI 16V	550003A
1.3 CDTI 16V	550097
1.3 CDTI 16V	550097A
1.3 CDTI 16V	550949
1.3 CDTI 16V	550949A
1.3 CDTI 16V	551010
1.3 CDTI 16V	551365
1.3 CDTI 16V	551365A
1.4	550061
1.4	550061A
1.4	550084
1.4	550084A
1.4	550292
1.4	550292A
1.4	550305A
1.4	550700
1.4	550700A
1.4	550712
1.4	550781
1.4	550781A
1.7 DI 16V	550741A
1.7 DTI 16V	550741A

CORSAVAN Mk III (D) Cassone / coda spiovente (S0	
1.2	550061
1.2	550061A
1.2	550292
1.2	550292A
1.2	550305A
1.2	550492
1.2	550492A
1.2	550700
1.2	550700A
1.2	550712
1.2	550721
1.2	550781
1.2	550781A
1.2	551429A
1.3 CDTI	550002
1.3 CDTI	550002A
1.3 CDTI	550003
1.3 CDTI	550003A
1.3 CDTI	550097
1.3 CDTI	550097A
1.3 CDTI	550712
1.3 CDTI	550734
1.3 CDTI	550734A
1.3 CDTI	550949
1.3 CDTI	550949A
1.3 CDTI	551010
1.3 CDTI	551223
1.3 CDTI	551365
1.3 CDTI	551365A

CORSAVAN Mk IV (E) Cassone / coda spiovente (X1	
1.3 CDTi	550734
1.3 CDTi	550734A
1.3 CDTi	550954

FRONTERA Mk I (A) (U92)	
2.0	550068A
2.0	550199A
2.0	550581A
2.0	550690A
2.2 i	550367A
2.2 i	550490A
2.2 i	550690A
2.2 i	550692
2.2 i	550692A

FRONTERA Mk I (A) Sport (U92)	
2.0 i	550068A
2.0 i	550199A
2.0 i	550581A
2.0 i	550690A

FRONTERA Mk II (B) (U99)	
2.2 DTI	550192A
2.2 DTI	550367A
2.2 DTI	550701
2.2 DTI	551191
2.2 DTI	551191A
2.2 i	550054
2.2 i	550054A
2.2 i	550153
2.2 i	550153A
2.2 i	551191
2.2 i	551191A
3.2 i	551191
3.2 i	551191A

INSIGNIA Mk I (A) 2 volumi /Coda spiovente (G09)	
1.3 VVTi	550734
1.3 VVTi	550734A
1.3 VVTi	551010
1.3 VVTi	551191
1.3 VVTi	551191A
1.4	550492
1.4	550492A
1.4	550493
1.4	550721
1.4	550734
1.4	550734A
1.4	551191
1.4	551191A
1.4 LPG	550492
1.4 LPG	550492A
1.4 LPG	550493
1.4 LPG	550721
1.4 LPG	550734
1.4 LPG	550734A
1.4 LPG	551191
1.4 LPG	551191A
1.6	550492
1.6	550492A
1.6	550574
1.6	550574A
1.6	550700
1.6	550700A
1.6	550712
1.6	550736
1.6	551191
1.6	551191A
1.6	551587A
1.6 CNG	550734
1.6 CNG	550734A

Original equipment numbers and pictures in this catalogue are used for reference purposes only.

ERA S.r.l. Via F. Santi, 15 - 10024 Moncalieri (TO) Italy - Tel. +39 011.6891511 - Fax +39 011.6472862 - italia@eraspares.it - www.eraspares.it

Applicazioni veicolari - Vehicles applications

1.6 CNG	551010
1.6 CNG	551191
1.6 CNG	551191A
1.6 Turbo	550292
1.6 Turbo	550292A
1.6 Turbo	550305A
1.6 Turbo	550492
1.6 Turbo	550492A
1.6 Turbo	550493
1.6 Turbo	551191
1.6 Turbo	551191A
1.6 Turbo	551587A
1.8	550492
1.8	550492A
1.8	550574
1.8	550574A
1.8	550700
1.8	550700A
1.8	550712
1.8	550736
1.8	551191
1.8	551191A
1.8	551587A
2.0 Biturbo CDTI	550754
2.0 Biturbo CDTI	550955
2.0 Biturbo CDTI	551191
2.0 Biturbo CDTI	551191A
2.0 Biturbo CDTI 4x4	550754
2.0 Biturbo CDTI 4x4	550955
2.0 Biturbo CDTI 4x4	551191
2.0 Biturbo CDTI 4x4	551191A
2.0 CDTI	550734
2.0 CDTI	550734A
2.0 CDTI	550754
2.0 CDTI	550955
2.0 CDTI	551010
2.0 CDTI	551191
2.0 CDTI	551191A
2.0 CDTI 4x4	550734
2.0 CDTI 4x4	550734A
2.0 CDTI 4x4	550754
2.0 CDTI 4x4	550955
2.0 CDTI 4x4	551010
2.0 CDTI 4x4	551191
2.0 CDTI 4x4	551191A
2.0 Turbo	550724
2.0 Turbo	550950
2.0 Turbo	551191
2.0 Turbo	551191A
2.0 Turbo	551221A
2.0 Turbo 4x4	550724
2.0 Turbo 4x4	550950
2.0 Turbo 4x4	551191
2.0 Turbo 4x4	551191A
2.0 Turbo 4x4	551221A
2.8 V6 Turbo 4x4	550364
2.8 V6 Turbo 4x4	550364A
2.8 V6 Turbo 4x4	550812
2.8 V6 Turbo 4x4	550812A
2.8 V6 Turbo 4x4	551191
2.8 V6 Turbo 4x4	551191A
2.8 V6 Turbo 4x4	551225
2.8 VXR	550812
2.8 VXR	550812A
2.8 VXR	551191
2.8 VXR	551191A
2.8 VXR	551225

INSIGNIA Mk I (A) Sports Tourer (G09)

1.4	550492
1.4	550492A
1.4	550493
1.4	550721
1.4	550734
1.4	550734A
1.4 LPG	550492
1.4 LPG	550492A
1.4 LPG	550493
1.4 LPG	550721
1.4 LPG	550734
1.4 LPG	550734A
1.6	550492
1.6	550492A
1.6	550574
1.6	550574A
1.6	550700
1.6	550700A
1.6	550712
1.6	550736
1.6	551587A
1.6 Turbo	550292
1.6 Turbo	550292A
1.6 Turbo	550305A
1.6 Turbo	550492
1.6 Turbo	550492A
1.6 Turbo	550493
1.6 Turbo	551587A
1.8	550492
1.8	550492A
1.8	550574
1.8	550574A
1.8	550700
1.8	550700A
1.8	550712
1.8	550736
1.8	551587A
2.0 4WD	550734
2.0 4WD	550734A
2.0 4WD	551010
2.0 Biturbo CDTI	550754
2.0 Biturbo CDTI	550955
2.0 Biturbo CDTI 4x4	550754
2.0 Biturbo CDTI 4x4	550955
2.0 CDTI	550734
2.0 CDTI	550734A
2.0 CDTI	550754
2.0 CDTI	550955
2.0 CDTI	551010
2.0 CDTI 4x4	550734
2.0 CDTI 4x4	550734A
2.0 CDTI 4x4	550754
2.0 CDTI 4x4	550955
2.0 CDTI 4x4	551010
2.0 Turbo	550724
2.0 Turbo	550950
2.0 Turbo	551221A
2.0 Turbo 4x4	550724
2.0 Turbo 4x4	550950
2.0 Turbo 4x4	551221A
2.8 V6 Turbo	550364
2.8 V6 Turbo	550364A
2.8 V6 Turbo	550812
2.8 V6 Turbo	550812A
2.8 V6 Turbo	551225
2.8 VXR	550812
2.8 VXR	550812A
2.8 VXR	551225
3.0 TDCi 4x4	550734
3.0 TDCi 4x4	550734A
3.0 TDCi 4x4	551010

INSIGNIA Mk I (A) Tre volumi (G09)

1.4	550492
1.4	550492A
1.4	550493
1.4	550721
1.4	550734
1.4	550734A
1.4 LPG	550492
1.4 LPG	550492A
1.4 LPG	550493
1.4 LPG	550721
1.4 LPG	550734
1.4 LPG	550734A
1.6	550492
1.6	550492A
1.6	550574
1.6	550574A
1.6	550700
1.6	550700A
1.6	550712
1.6	550736
1.6	551587A
1.6 Turbo	550292
1.6 Turbo	550292A
1.6 Turbo	550305A
1.6 Turbo	550492
1.6 Turbo	550492A
1.6 Turbo	550493
1.6 Turbo	551587A
1.8	550492
1.8	550492A
1.8	550574
1.8	550574A
1.8	550700
1.8	550700A
1.8	550712
1.8	550736
1.8	551587A
2.0 Biturbo CDTI	550754
2.0 Biturbo CDTI	550955
2.0 Biturbo CDTI 4x4	550754
2.0 Biturbo CDTI 4x4	550955
2.0 CDTI	550734
2.0 CDTI	550734A
2.0 CDTI	550754
2.0 CDTI	550955
2.0 CDTI	551010
2.0 CDTI 4x4	550734
2.0 CDTI 4x4	550734A
2.0 CDTI 4x4	550754
2.0 CDTI 4x4	550955
2.0 CDTI 4x4	551010
2.0 Turbo	550724
2.0 Turbo	550950
2.0 Turbo	551221A
2.0 Turbo 4x4	550724
2.0 Turbo 4x4	550950
2.0 Turbo 4x4	551221A
2.8 V6 Turbo 4x4	550364
2.8 V6 Turbo 4x4	550364A
2.8 V6 Turbo 4x4	550812
2.8 V6 Turbo 4x4	550812A
2.8 V6 Turbo 4x4	551225
2.8 VXR	550812
2.8 VXR	550812A
2.8 VXR	551225

MERIVA A (X03)

1.3 CDTI	550002
1.3 CDTI	550002A
1.3 CDTI	550003
1.3 CDTI	550003A
1.3 CDTI	550097
1.3 CDTI	550097A
1.3 CDTI	550712
1.3 CDTI	550949
1.3 CDTI	550949A
1.3 CDTI	551010
1.3 CDTI	551191
1.3 CDTI	551191A
1.3 CDTI	551365
1.3 CDTI	551365A
1.4 16V Twinport	550061
1.4 16V Twinport	550061A
1.4 16V Twinport	550084
1.4 16V Twinport	550084A
1.4 16V Twinport	550292

Original equipment numbers and pictures in this catalogue are used for reference purposes only.

ERA S.r.l. Via F. Santi, 15 - 10024 Moncalieri (TO) Italy - Tel. +39 011.6891511 - Fax +39 011.6472862 - italia@eraspares.it - www.eraspares.it

Applicazioni veicolari - Vehicles applications

1.4 16V Twinport	550292A
1.4 16V Twinport	550305A
1.4 16V Twinport	550700
1.4 16V Twinport	550700A
1.4 16V Twinport	550712
1.4 16V Twinport	550781
1.4 16V Twinport	550781A
1.4 16V Twinport	551191
1.4 16V Twinport	551191A
1.4 16V Twinport	551273
1.4 16V Twinport	551429A
1.6 i	550052
1.6 i	550052A
1.6 i	550054
1.6 i	550054A
1.6 i	550700
1.6 i	550700A
1.6 i	551191
1.6 i	551191A
1.6 i	551273
1.6 i 16V	550052
1.6 i 16V	550052A
1.6 i 16V	550053
1.6 i 16V	550053A
1.6 i 16V	550054
1.6 i 16V	550054A
1.6 i 16V	550077A
1.6 i 16V	550577A
1.6 i 16V	550700
1.6 i 16V	550700A
1.6 i 16V	551191
1.6 i 16V	551191A
1.6 i 16V	551273
1.6 i 16V Twinport	550052
1.6 i 16V Twinport	550052A
1.6 i 16V Twinport	550053
1.6 i 16V Twinport	550053A
1.6 i 16V Twinport	550054
1.6 i 16V Twinport	550054A
1.6 i 16V Twinport	550077A
1.6 i 16V Twinport	550700
1.6 i 16V Twinport	550700A
1.6 i 16V Twinport	550712
1.6 i 16V Twinport	551191
1.6 i 16V Twinport	551191A
1.6 i 16V Twinport	551273
1.6 i 16V Twinport	551587A
1.6 Turbo	550239A
1.6 Turbo	550292
1.6 Turbo	550292A
1.6 Turbo	550305A
1.6 Turbo	550364
1.6 Turbo	550364A
1.6 Turbo	550367A
1.6 Turbo	550712
1.6 Turbo	551191
1.6 Turbo	551191A
1.6 Turbo	551273
1.6 Turbo	551587A
1.7 CDTi	550712
1.7 CDTI 16V	550128A
1.7 CDTI 16V	550554
1.7 CDTI 16V	550554A
1.7 CDTI 16V	550712
1.7 CDTI 16V	551191
1.7 CDTI 16V	551191A
1.7 CDTI 16V	551273
1.7 DTI 16V	550741A
1.7 DTI 16V	551191
1.7 DTI 16V	551191A
1.8 i 16V	550059
1.8 i 16V	550059A
1.8 i 16V	550197
1.8 i 16V	550712
1.8 i 16V	551191
1.8 i 16V	551191A
1.8 i 16V	551273

MERIVA Mk II (B) (S10)

1.3 CDTI	550002
1.3 CDTI	550002A
1.3 CDTI	550003
1.3 CDTi	550003A
1.3 CDTI	550097
1.3 CDTI	550097A
1.3 CDTI	550712
1.3 CDTi	550734
1.3 CDTI	550734A
1.3 CDTI	551010
1.3 CDTi	551191
1.3 CDTI	551191A
1.3 CDTI	551223
1.3 CDTi	551365
1.3 CDTi	551365A
1.4	550492
1.4	550492A
1.4	550493
1.4	550712
1.4	550721
1.4	550734
1.4	550734A
1.4	551191
1.4	551191A
1.4 LPG	550492
1.4 LPG	550492A
1.4 LPG	550493
1.4 LPG	550721
1.4 LPG	550734
1.4 LPG	550734A
1.4 LPG	551191
1.4 LPG	551191A
1.6 CDTi	551191
1.6 CDTi	551191A
1.6 CDTi	551220
1.6 CDTI	551224
1.6 CDTi ecoFLEX	551191
1.6 CDTi ecoFLEX	551191A
1.6 CDTi ecoFLEX	551220
1.6 CDTi ecoFLEX	551224
1.7 CDTi	550712
1.7 CDTi	550721
1.7 CDTi	550734
1.7 CDTi	550734A
1.7 CDTI	551191
1.7 CDTI	551191A

MOKKA / MOKKA X (J13)

1.4	550734
1.4	550734A
1.4 4x4	550492
1.4 4x4	550492A
1.4 4x4	550493
1.4 4x4	550721
1.4 4x4	550734
1.4 4x4	550734A
1.6	550492
1.6	550492A
1.6	550574
1.6	550574A
1.6	550700
1.6	550700A
1.6	550712
1.6	550736
1.6 CDTi	551220
1.6 CDTi	551224
1.6 CDTi 4x4	551220
1.6 CDTi 4x4	551224
1.7 CDTI	550712
1.7 CDTI	550721
1.7 CDTI	550734
1.7 CDTI	550734A
1.7 CDTI 4x4	550712
1.7 CDTI 4x4	550721
1.7 CDTI 4x4	550734
1.7 CDTI 4x4	550734A

MOVANO Mk I (A) Chassis/Cab (X70)

2.5 D	550708
2.8 DTI	550708

MOVANO Mk I (A) Combi (X70)

2.5 D	550708
2.8 DTI	550708

MOVANO Mk I (A) Van (X70)

2.5 D	550708
2.8 TDI	550708

MOVANO Mk II (B) Chassis/Cab (X62)

2.3 CDTI [RWD]	550046
2.3 CDTI [RWD]	550046A
2.3 CDTI [RWD]	550763
2.3 CDTI [RWD]	550806
2.3 CDTI [RWD]	551198
2.3 CDTI FWD	550046
2.3 CDTI FWD	550046A
2.3 CDTI FWD	550763
2.3 CDTI FWD	550806
2.3 CDTI FWD	551198

MOVANO Mk II (B) Combi (X62)

2.3 CDTI	550046
2.3 CDTI	550046A
2.3 CDTI	550763
2.3 CDTI	550806
2.3 CDTI	551198

MOVANO Mk II (B) VAN (X62)

2.3 CDTI [RWD]	550046
2.3 CDTI [RWD]	550046A
2.3 CDTI [RWD]	550763
2.3 CDTI [RWD]	550806
2.3 CDTI [RWD]	551198
2.3 CDTI FWD	550046
2.3 CDTI FWD	550046A
2.3 CDTI FWD	550763
2.3 CDTI FWD	550806
2.3 CDTI FWD	551198

NOVA 2 volumi /Coda spiovente (S83)

1.2 i CAT	550050
1.2 i CAT	550050A
1.4 i	550050
1.4 i	550050A
1.4 i	550054
1.4 i	550054A
1.4 i	550700
1.4 i	550700A
1.4 i S	550050
1.4 i S	550050A
1.4 i S	550700
1.4 i S	550700A
1.6 GSI CAT	550050
1.6 GSI CAT	550050A
1.6 GSI CAT	550577A

NOVA Tre volumi (S83)

1.4	550050
1.4	550050A
1.4	550054
1.4	550054A
1.4	550700
1.4	550700A

OMEGA (B) Station wagon (V94)

2.0	550068A
2.0	550199A
2.0	550581A

Original equipment numbers and pictures in this catalogue are used for reference purposes only.

ERA S.r.l. Via F. Santi, 15 - 10024 Moncalieri (TO) Italy - Tel. +39 011.6891511 - Fax +39 011.6472862 - italia@eraspares.it - www.eraspares.it

Applicazioni veicolari - Vehicles applications

2.0	550690A
2.0 16V	550060A
2.0 16V	550076A
2.0 16V	550154A
2.0 16V	550201A
2.0 16V	550247A
2.0 16V	550301A
2.0 16V	550713A
2.0 DTI 16V	550192A
2.0 DTI 16V	550266A
2.0 DTI 16V	550327
2.0 DTI 16V	550327A
2.0 DTI 16V	550734
2.0 DTI 16V	550734A
2.2 16V	550247A
2.2 16V	550580A
2.2 DTI 16V	550192A
2.2 DTI 16V	550367A
2.2 DTI 16V	550701
2.5 V6	550234
2.5 V6	550234A
2.5 V6	550301A
2.5 V6	550465A
2.5 V6	550690A
2.5 V6	550692
2.5 V6	550692A
2.5 V6	550789
2.5 V6	551469A
2.6 V6	550727
2.6 V6	550779
2.6 V6	551469A
3.0 V6	550301A
3.0 V6	550690A
3.0 V6	550692
3.0 V6	550692A
3.0 V6	550789
3.0 V6	551469A
3.2 V6	550779
3.2 V6	551469A

OMEGA (B) Tre volumi (V94)

2.0	550068A
2.0	550199A
2.0	550581A
2.0	550690A
2.0	551191
2.0	551191A
2.0 16V	550060A
2.0 16V	550076A
2.0 16V	550154A
2.0 16V	550201A
2.0 16V	550247A
2.0 16V	550301A
2.0 16V	550713A
2.0 16V	551191
2.0 16V	551191A
2.0 DTI 16V	550192A
2.0 DTI 16V	550266A
2.0 DTI 16V	550327
2.0 DTI 16V	550327A
2.0 DTI 16V	550734
2.0 DTI 16V	550734A
2.0 DTI 16V	551191
2.0 DTI 16V	551191A
2.2 16V	550247A
2.2 16V	550580A
2.2 16V	551191
2.2 16V	551191A
2.2 DTI 16V	550192A
2.2 DTI 16V	550367A
2.2 DTI 16V	550701
2.2 DTI 16V	551191
2.2 DTI 16V	551191A
2.5 TD	551191
2.5 TD	551191A
2.5 V6	550234
2.5 V6	550234A
2.5 V6	550301A
2.5 V6	550465A
2.5 V6	550690A
2.5 V6	550692
2.5 V6	550692A
2.5 V6	550789
2.5 V6	551191
2.5 V6	551191A
2.5 V6	551469A
2.6 V6	550727
2.6 V6	550779
2.6 V6	551191
2.6 V6	551191A
2.6 V6	551469A
3.0 V6	550301A
3.0 V6	550690A
3.0 V6	550692
3.0 V6	550692A
3.0 V6	550789
3.0 V6	551191
3.0 V6	551191A
3.0 V6	551469A
3.2 V6	550779
3.2 V6	551191
3.2 V6	551191A
3.2 V6	551469A

SENATOR Mk II (B) (V88)

3.0 24V	550077A
3.0 24V	550577A

SIGNUM (Z03)

1.8	550059
1.8	550059A
1.8	550197
1.8	550492
1.8	550492A
1.8	550574
1.8	550574A
1.8	550700
1.8	550700A
1.8	550712
1.8	550736
1.8	551191
1.8	551191A
1.8	551587A
1.9 CDTI	550057
1.9 CDTI	550057A
1.9 CDTI	550268
1.9 CDTI	550268A
1.9 CDTI	550565
1.9 CDTI	550712
1.9 CDTI	550734
1.9 CDTI	550734A
1.9 CDTI	550755
1.9 CDTI	551010
1.9 CDTI	551191
1.9 CDTI	551191A
1.9 CDTI 16V	550565
1.9 CDTI 16V	550712
1.9 CDTI 16V	550734
1.9 CDTI 16V	550734A
1.9 CDTI 16V	550755
1.9 CDTI 16V	550949
1.9 CDTI 16V	550949A
1.9 CDTI 16V	551010
1.9 CDTI 16V	551191
1.9 CDTI 16V	551191A
1.9 CDTI 16V	551365
1.9 CDTI 16V	551365A
2.0 DTI	550192A
2.0 DTI	550266A
2.0 DTI	550327
2.0 DTI	550327A
2.0 DTI	550734
2.0 DTI	550734A
2.0 DTI	551191
2.0 DTI	551191A
2.0 i Turbo	550701
2.0 i Turbo	550725
2.0 i Turbo	550726
2.0 i Turbo	550899
2.0 i Turbo	551191
2.0 i Turbo	551191A
2.2 DTI	550192A
2.2 DTI	550266A
2.2 DTI	550327
2.2 DTI	550327A
2.2 DTI	551191
2.2 DTI	551191A
2.2 i	550571A
2.2 i	550574
2.2 i	550574A
2.2 i	551191
2.2 i	551191A
2.8 V6 Turbo	550364
2.8 V6 Turbo	550364A
2.8 V6 Turbo	550781
2.8 V6 Turbo	550781A
2.8 V6 Turbo	551191
2.8 V6 Turbo	551191A
3.0 CDTi	550728
3.0 CDTi	551191
3.0 CDTi	551191A
3.0 V6 CDTI	551191
3.0 V6 CDTI	551191A
3.2 V6	550727
3.2 V6	550779
3.2 V6	551191
3.2 V6	551191A
3.2 V6	551469A

SINTRA (APV)

2.2 DTI	550192A
2.2 DTI	550367A
2.2 DTI	550701
2.2 i 16 V	550367A
2.2 i 16 V	550490A
2.2 i 16 V	550690A
2.2 i 16 V	550692
2.2 i 16 V	550692A
3.0 i 24V	550301A
3.0 i 24V	550690A
3.0 i 24V	550692
3.0 i 24V	550692A
3.0 i 24V	550789

TIGRA Mk I (S93)

1.4 16V	550050
1.4 16V	550050A
1.4 16V	550052
1.4 16V	550052A
1.4 16V	550053
1.4 16V	550053A
1.4 16V	550054
1.4 16V	550054A
1.4 16V	550577A
1.4 16V	550700
1.4 16V	550700A
1.4 16V	551191
1.4 16V	551191A
1.6 16V	550054
1.6 16V	550054A
1.6 16V	550077A
1.6 16V	550577A
1.6 16V	550700
1.6 16V	550700A
1.6 16V	551191
1.6 16V	551191A

TIGRA TwinTop (X04)

Original equipment numbers and pictures in this catalogue are used for reference purposes only.

ERA S.r.l. Via F. Santi, 15 - 10024 Moncalieri (TO) Italy - Tel. +39 011.6891511 - Fax +39 011.6472862 - italia@eraspares.it - www.eraspares.it

Applicazioni veicolari - Vehicles applications

1.3 CDTI	550002
1.3 CDTI	550002A
1.3 CDTI	550003
1.3 CDTI	550003A
1.3 CDTI	550097
1.3 CDTI	550097A
1.3 CDTI	551010
1.3 CDTI	551191
1.3 CDTI	551191A
1.3 CDTI	551365
1.3 CDTI	551365A
1.4	550061
1.4	550061A
1.4	550084
1.4	550084A
1.4	550292
1.4	550292A
1.4	550305A
1.4	550700
1.4	550700A
1.4	550712
1.4	550781
1.4	550781A
1.4	551191
1.4	551191A
1.4	551429A
1.8	550059
1.8	550059A
1.8	550197
1.8	550712
1.8	551191
1.8	551191A

VECTRA (B) 2 volumi /Coda spiovente (J96)

1.6 i	550050
1.6 i	550050A
1.6 i	550054
1.6 i	550054A
1.6 i	551191
1.6 i	551191A
1.6 i 16V	550052
1.6 i 16V	550052A
1.6 i 16V	550053
1.6 i 16V	550053A
1.6 i 16V	550054
1.6 i 16V	550054A
1.6 i 16V	550077A
1.6 i 16V	550577A
1.6 i 16V	550700
1.6 i 16V	550700A
1.6 i 16V	551191
1.6 i 16V	551191A
1.7 TD	551191
1.7 TD	551191A
1.8 Dualfuel	551191
1.8 Dualfuel	551191A
1.8 i 16V	550059
1.8 i 16V	550059A
1.8 i 16V	550060A
1.8 i 16V	550076A
1.8 i 16V	550078A
1.8 i 16V	550154A
1.8 i 16V	550197
1.8 i 16V	550201A
1.8 i 16V	550712
1.8 i 16V	551191
1.8 i 16V	551191A
2.0 Di 16V	550192A
2.0 Di 16V	550690A
2.0 Di 16V	551191
2.0 Di 16V	551191A
2.0 DTi 16V	550192A
2.0 DTi 16V	550266A
2.0 DTi 16V	550327
2.0 DTi 16V	550327A
2.0 DTi 16V	550734
2.0 DTi 16V	550734A
2.0 DTi 16V	551191
2.0 DTi 16V	551191A
2.0 i 16V	550060A
2.0 i 16V	550076A
2.0 i 16V	550154A
2.0 i 16V	550201A
2.0 i 16V	550247A
2.0 i 16V	550301A
2.0 i 16V	550713A
2.0 i 16V	551191
2.0 i 16V	551191A
2.2 DTI 16V	550192A
2.2 DTI 16V	550266A
2.2 DTI 16V	550327
2.2 DTI 16V	550327A
2.2 DTI 16V	551191
2.2 DTI 16V	551191A
2.2 i 16V	550084
2.2 i 16V	550084A
2.2 i 16V	550192A
2.2 i 16V	550571A
2.2 i 16V	551191
2.2 i 16V	551191A
2.5 i GSi	550234
2.5 i GSi	550234A
2.5 i GSi	550301A
2.5 i GSi	550465A
2.5 i GSi	550690A
2.5 i GSi	550692
2.5 i GSi	550692A
2.5 i GSi	550789
2.5 i GSi	551191
2.5 i GSi	551191A
2.5 i GSi	551266A
2.5 i V6	550234
2.5 i V6	550234A
2.5 i V6	550301A
2.5 i V6	550465A
2.5 i V6	550690A
2.5 i V6	550692
2.5 i V6	550692A
2.5 i V6	550789
2.5 i V6	551191
2.5 i V6	551191A
2.5 i V6	551266A
2.6 i V6	550727
2.6 i V6	550779
2.6 i V6	551191
2.6 i V6	551191A
2.6 i V6	551469A

VECTRA (B) Station wagon (J96)

1.6 i	550050
1.6 i	550050A
1.6 i	550054
1.6 i	550054A
1.6 i 16V	550052
1.6 i 16V	550052A
1.6 i 16V	550053
1.6 i 16V	550053A
1.6 i 16V	550054
1.6 i 16V	550054A
1.6 i 16V	550077A
1.6 i 16V	550577A
1.6 i 16V	550700
1.6 i 16V	550700A
1.8 Dualfuel	551191
1.8 Dualfuel	551191A
1.8 i 16V	550059
1.8 i 16V	550059A
1.8 i 16V	550060A
1.8 i 16V	550076A
1.8 i 16V	550078A
1.8 i 16V	550154A
1.8 i 16V	550197
1.8 i 16V	550201A
1.8 i 16V	550712
1.8 i 16V	551191
1.8 i 16V	551191A
2.0 DI 16V	550192A
2.0 DI 16V	550690A
2.0 DI 16V	551191
2.0 DI 16V	551191A
2.0 DTI 16V	550192A
2.0 DTI 16V	550266A
2.0 DTI 16V	550327
2.0 DTI 16V	550327A
2.0 DTI 16V	550734
2.0 DTI 16V	550734A
2.0 DTI 16V	551191
2.0 DTI 16V	551191A
2.0 i 16V	550060A
2.0 i 16V	550076A
2.0 i 16V	550154A
2.0 i 16V	550201A
2.0 i 16V	550247A
2.0 i 16V	550301A
2.0 i 16V	550713A
2.0 i 16V	551191
2.0 i 16V	551191A
2.2 DTI 16V	550192A
2.2 DTI 16V	550266A
2.2 DTI 16V	550327
2.2 DTI 16V	550327A
2.2 DTI 16V	551191
2.2 DTI 16V	551191A
2.2 i 16V	550084
2.2 i 16V	550084A
2.2 i 16V	550192A
2.2 i 16V	550571A
2.2 i 16V	551191
2.2 i 16V	551191A
2.5 i GSi	550234
2.5 i GSi	550234A
2.5 i GSi	550301A
2.5 i GSi	550465A
2.5 i GSi	550690A
2.5 i GSi	550692
2.5 i GSi	550692A
2.5 i GSi	550789
2.5 i GSi	551191
2.5 i GSi	551191A
2.5 i GSi	551266A
2.5 i V6	550234
2.5 i V6	550234A
2.5 i V6	550301A
2.5 i V6	550465A
2.5 i V6	550690A
2.5 i V6	550692
2.5 i V6	550692A
2.5 i V6	550789
2.5 i V6	551191
2.5 i V6	551191A
2.5 i V6	551266A
2.6 i V6	550727
2.6 i V6	550779
2.6 i V6	551191
2.6 i V6	551191A
2.6 i V6	551469A

VECTRA (B) Tre volumi (J96)

1.6 i	550050
1.6 i	550050A
1.6 i	550054
1.6 i	550054A
1.6 i	551191
1.6 i	551191A
1.6 i 16V	550052
1.6 i 16V	550052A
1.6 i 16V	550053
1.6 i 16V	550053A

Original equipment numbers and pictures in this catalogue are used for reference purposes only.

ERA S.r.l. Via F. Santi, 15 - 10024 Moncalieri (TO) Italy - Tel. +39 011.6891511 - Fax +39 011.6472862 - italia@eraspares.it - www.eraspares.it

Applicazioni veicolari - Vehicles applications

1.6 i 16V	550054
1.6 i 16V	550054A
1.6 i 16V	550077A
1.6 i 16V	550577A
1.6 i 16V	550700
1.6 i 16V	550700A
1.6 i 16V	551191
1.6 i 16V	551191A
1.7 TD	551191
1.7 TD	551191A
1.8 Dualfuel	551191
1.8 Dualfuel	551191A
1.8 i 16V	550059
1.8 i 16V	550059A
1.8 i 16V	550060A
1.8 i 16V	550076A
1.8 i 16V	550078A
1.8 i 16V	550154A
1.8 i 16V	550197
1.8 i 16V	550201A
1.8 i 16V	550712
1.8 i 16V	551191
1.8 i 16V	551191A
2.0 DI 16V	550192A
2.0 DI 16V	550690A
2.0 DI 16V	551191
2.0 DI 16V	551191A
2.0 DTI 16V	550192A
2.0 DTI 16V	550266A
2.0 DTI 16V	550327
2.0 DTI 16V	550327A
2.0 DTI 16V	550734
2.0 DTI 16V	550734A
2.0 DTI 16V	551191
2.0 DTI 16V	551191A
2.0 i	550690A
2.0 i 16V	550060A
2.0 i 16V	550076A
2.0 i 16V	550154A
2.0 i 16V	550201A
2.0 i 16V	550247A
2.0 i 16V	550301A
2.0 i 16V	550713A
2.0 i 16V	551191
2.0 i 16V	551191A
2.2 DTI 16V	550192A
2.2 DTI 16V	550266A
2.2 DTI 16V	550327
2.2 DTI 16V	550327A
2.2 DTI 16V	551191
2.2 DTI 16V	551191A
2.2 i 16V	550084
2.2 i 16V	550084A
2.2 i 16V	550192A
2.2 i 16V	550571A
2.2 i 16V	551191
2.2 i 16V	551191A
2.5 i GSi	550234
2.5 i GSi	550234A
2.5 i GSi	550301A
2.5 i GSi	550465A
2.5 i GSi	550690A
2.5 i GSi	550692
2.5 i GSi	550692A
2.5 i GSi	550789
2.5 i GSi	551191
2.5 i GSi	551191A
2.5 i GSi	551266A
2.5 i V6	550234
2.5 i V6	550234A
2.5 i V6	550301A
2.5 i V6	550465A
2.5 i V6	550690A
2.5 i V6	550692
2.5 i V6	550692A
2.5 i V6	550789
2.5 i V6	551191
2.5 i V6	551191A
2.5 i V6	551266A
2.6 i V6	550727
2.6 i V6	550779
2.6 i V6	551191
2.6 i V6	551191A
2.6 i V6	551469A

VECTRA Mk II (C) (Z02)

1.6	550052
1.6	550052A
1.6	550053
1.6	550053A
1.6	550054
1.6	550054A
1.6	550077A
1.6	550648A
1.6	550700
1.6	550700A
1.6	550712
1.6 16V	550052
1.6 16V	550052A
1.6 16V	550053
1.6 16V	550053A
1.6 16V	550054
1.6 16V	550054A
1.6 16V	550077A
1.6 16V	550577A
1.6 16V	550700
1.6 16V	550700A
1.8	550059
1.8	550059A
1.8	550078A
1.8	550492
1.8	550492A
1.8	550574
1.8	550574A
1.8	550700
1.8	550700A
1.8	550712
1.8	550736
1.8	551191
1.8	551191A
1.8	551587A
1.8 16V	550059
1.8 16V	550059A
1.8 16V	550197
1.8 16V	550712
1.8 16V	551191
1.8 16V	551191A
1.8 16V Dualfuel	550059
1.8 16V Dualfuel	550059A
1.8 16V Dualfuel	550197
1.8 16V Dualfuel	550712
1.8 16V Dualfuel	551191
1.8 16V Dualfuel	551191A
1.9 CDTI	550057
1.9 CDTI	550057A
1.9 CDTI	550268
1.9 CDTI	550268A
1.9 CDTI	550565
1.9 CDTI	550712
1.9 CDTI	550734
1.9 CDTI	550734A
1.9 CDTI	550755
1.9 CDTI	550949
1.9 CDTI	550949A
1.9 CDTI	551010
1.9 CDTI	551191
1.9 CDTI	551191A
1.9 CDTI 16V	550565
1.9 CDTI 16V	550712
1.9 CDTI 16V	550734
1.9 CDTI 16V	550734A
1.9 CDTI 16V	550755
1.9 CDTI 16V	550949
1.9 CDTI 16V	550949A
1.9 CDTI 16V	551010
1.9 CDTI 16V	551191
1.9 CDTI 16V	551191A
1.9 CDTI 16V	551365
1.9 CDTI 16V	551365A
2.0 16V Turbo	550701
2.0 16V Turbo	550725
2.0 16V Turbo	550726
2.0 16V Turbo	550899
2.0 DTI 16V	550192A
2.0 DTI 16V	550266A
2.0 DTI 16V	550327
2.0 DTI 16V	550327A
2.0 DTI 16V	550734
2.0 DTI 16V	550734A
2.0 DTI 16V	551191
2.0 DTI 16V	551191A
2.2 16V	550084
2.2 16V	550084A
2.2 16V	550192A
2.2 16V	550571A
2.2 16V	551191
2.2 16V	551191A
2.2 direct	550571A
2.2 direct	550574
2.2 direct	550574A
2.2 direct	551191
2.2 direct	551191A
2.2 DTI 16V	550192A
2.2 DTI 16V	550266A
2.2 DTI 16V	550327
2.2 DTI 16V	550327A
2.2 DTI 16V	551191
2.2 DTI 16V	551191A
2.8 V6 Turbo	550364
2.8 V6 Turbo	550364A
2.8 V6 Turbo	550781
2.8 V6 Turbo	550781A
3.0 CDTi	551191
3.0 CDTi	551191A
3.0 V6 CDTI	550728
3.0 V6 CDTI	551191
3.0 V6 CDTI	551191A
3.2 V6	550727
3.2 V6	550779
3.2 V6	551191
3.2 V6	551191A
3.2 V6	551469A

VECTRA Mk II (C) GTS (Z02)

1.6	550052
1.6	550052A
1.6	550053
1.6	550053A
1.6	550054
1.6	550054A
1.6	550077A
1.6	550648A
1.6	550700
1.6	550700A
1.6	550712
1.6 16V	550052
1.6 16V	550052A
1.6 16V	550053
1.6 16V	550053A
1.6 16V	550054
1.6 16V	550054A
1.6 16V	550077A
1.6 16V	550577A
1.6 16V	550700
1.6 16V	550700A
1.8	550492
1.8	550492A
1.8	550574

Original equipment numbers and pictures in this catalogue are used for reference purposes only.

ERA S.r.l. Via F. Santi, 15 - 10024 Moncalieri (TO) Italy - Tel. +39 011.6891511 - Fax +39 011.6472862 - italia@eraspares.it - www.eraspares.it

Applicazioni veicolari - Vehicles applications

1.8	550574A
1.8	550700
1.8	550700A
1.8	550712
1.8	550736
1.8	551587A
1.8 16V	550059
1.8 16V	550059A
1.8 16V	550197
1.8 16V	550712
1.8 16V Dualfuel	550059
1.8 16V Dualfuel	550059A
1.8 16V Dualfuel	550197
1.8 16V Dualfuel	550712
1.9 CDTI	550057
1.9 CDTI	550057A
1.9 CDTI	550268
1.9 CDTI	550268A
1.9 CDTI	550565
1.9 CDTI	550712
1.9 CDTI	550734
1.9 CDTI	550734A
1.9 CDTI	550755
1.9 CDTI	550949
1.9 CDTI	550949A
1.9 CDTI	551010
1.9 CDTI 16V	550565
1.9 CDTI 16V	550712
1.9 CDTI 16V	550734
1.9 CDTI 16V	550734A
1.9 CDTI 16V	550755
1.9 CDTI 16V	550949
1.9 CDTI 16V	550949A
1.9 CDTI 16V	551010
1.9 CDTI 16V	551365
1.9 CDTI 16V	551365A
2.0 16V Turbo	550701
2.0 16V Turbo	550725
2.0 16V Turbo	550726
2.0 16V Turbo	550899
2.0 DTI 16V	550192A
2.0 DTI 16V	550266A
2.0 DTI 16V	550327
2.0 DTI 16V	550327A
2.0 DTI 16V	550734
2.0 DTI 16V	550734A
2.2 16V	550084
2.2 16V	550084A
2.2 16V	550192A
2.2 16V	550571A
2.2 direct	550571A
2.2 direct	550574
2.2 direct	550574A
2.2 DTI 16V	550192A
2.2 DTI 16V	550266A
2.2 DTI 16V	550327
2.2 DTI 16V	550327A
2.8 V6 Turbo	550364
2.8 V6 Turbo	550364A
2.8 V6 Turbo	550781
2.8 V6 Turbo	550781A
3.0 V6 CDTI	550728
3.2 V6	550727
3.2 V6	550779
3.2 V6	551469A

VECTRA Mk II (C) Station wagon (Z02)

1.6 16V	550052
1.6 16V	550052A
1.6 16V	550053
1.6 16V	550053A
1.6 16V	550054
1.6 16V	550054A
1.6 16V	550077A
1.6 16V	550577A
1.6 16V	550700
1.6 16V	550700A
1.8	550059
1.8	550059A
1.8	550078A
1.8	550492
1.8	550492A
1.8	550574
1.8	550574A
1.8	550700
1.8	550700A
1.8	550712
1.8	550736
1.8	551587A
1.8 16V	550059
1.8 16V	550059A
1.8 16V	550197
1.8 16V	550712
1.9 CDTI	550057
1.9 CDTI	550057A
1.9 CDTI	550268
1.9 CDTI	550268A
1.9 CDTI	550565
1.9 CDTI	550712
1.9 CDTI	550734
1.9 CDTI	550734A
1.9 CDTI	550755
1.9 CDTI	550949
1.9 CDTI	550949A
1.9 CDTI	551010
1.9 CDTI 16V	550565
1.9 CDTI 16V	550712
1.9 CDTI 16V	550734
1.9 CDTI 16V	550734A
1.9 CDTI 16V	550755
1.9 CDTI 16V	550949
1.9 CDTI 16V	550949A
1.9 CDTI 16V	551010
1.9 CDTI 16V	551365
1.9 CDTI 16V	551365A
2.0 16V Turbo	550701
2.0 16V Turbo	550725
2.0 16V Turbo	550726
2.0 16V Turbo	550899
2.0 DTI 16V	550192A
2.0 DTI 16V	550266A
2.0 DTI 16V	550327
2.0 DTI 16V	550327A
2.0 DTI 16V	550734
2.0 DTI 16V	550734A
2.2 direct	550571A
2.2 direct	550574
2.2 direct	550574A
2.2 DTI 16V	550192A
2.2 DTI 16V	550266A
2.2 DTI 16V	550327
2.2 DTI 16V	550327A
2.8 V6 Turbo	550364
2.8 V6 Turbo	550364A
2.8 V6 Turbo	550781
2.8 V6 Turbo	550781A
3.0 V6 CDTI	550728
3.2 V6	550727
3.2 V6	550779
3.2 V6	551469A

VIVA (C16)

1.0	551219
1.0	551222
1.0	551306

VIVARO A Autobus (X83)

1.9 DI	551191
1.9 DI	551191A
1.9 DI	551198
1.9 DTI	550631
1.9 DTI	550631A
1.9 DTI	550756
1.9 DTI	550756A
1.9 DTI	551191
1.9 DTI	551191A
1.9 DTI	551198
2.0 16V	550086A
2.0 16V	550568
2.0 16V	550663
2.0 16V	550663A
2.0 16V	550708
2.0 16V	550756
2.0 16V	550756A
2.0 16V	551191
2.0 16V	551191A
2.0 16V	551198
2.0 CDTI	550046
2.0 CDTI	550046A
2.0 CDTI	550756
2.0 CDTI	550756A
2.0 CDTI	550763
2.0 CDTI	550806
2.0 CDTI	551191
2.0 CDTI	551191A
2.0 CDTI	551198
2.0 ECOTEC	550663
2.0 ECOTEC	550663A
2.0 ECOTEC	550756
2.0 ECOTEC	550756A
2.0 ECOTEC	551191
2.0 ECOTEC	551191A
2.0 ECOTEC	551198
2.5 CDTI	550756
2.5 CDTI	550756A
2.5 CDTI	551191
2.5 CDTI	551191A
2.5 CDTI	551198
2.5 DTI	551191
2.5 DTI	551191A
2.5 DTI	551198

VIVARO A Furgonato (X83)

1.9 DI	551191
1.9 DI	551191A
1.9 DI	551198
1.9 DTI	550631
1.9 DTI	550631A
1.9 DTI	550756
1.9 DTI	550756A
1.9 DTI	551191
1.9 DTI	551191A
1.9 DTI	551198
2.0 16V	550044A
2.0 16V	550086A
2.0 16V	550568
2.0 16V	550663
2.0 16V	550663A
2.0 16V	550708
2.0 16V	550756
2.0 16V	550756A
2.0 16V	551191
2.0 16V	551191A
2.0 16V	551198
2.0 CDTI	550046
2.0 CDTI	550046A
2.0 CDTI	550756
2.0 CDTI	550756A
2.0 CDTI	550763
2.0 CDTI	550806
2.0 CDTI	551191
2.0 CDTI	551191A
2.0 CDTI	551198
2.0 ECOTEC	550663
2.0 ECOTEC	550663A
2.0 ECOTEC	550756
2.0 ECOTEC	550756A
2.0 ECOTEC	551191

Original equipment numbers and pictures in this catalogue are used for reference purposes only.

ERA S.r.l. Via F. Santi, 15 - 10024 Moncalieri (TO) Italy - Tel. +39 011.6891511 - Fax +39 011.6472862 - italia@eraspares.it - www.eraspares.it

Applicazioni veicolari - Vehicles applications

2.0 ECOTEC	551191A
2.0 ECOTEC	551198
2.5 CDTI	550756
2.5 CDTI	550756A
2.5 CDTI	551191
2.5 CDTI	551191A
2.5 CDTI	551198
2.5 DTI	551191
2.5 DTI	551191A
2.5 DTI	551198

VIVARO A Pianale piatto/Telaio (X83)

1.9 DI	551191
1.9 DI	551191A
1.9 DI	551198
2.0 16V	550568
2.0 16V	550663
2.0 16V	550663A
2.0 16V	550708
2.0 16V	550756
2.0 16V	550756A
2.0 16V	551191
2.0 16V	551191A
2.0 16V	551198
2.0 CDTI	550046
2.0 CDTI	550046A
2.0 CDTI	550756
2.0 CDTI	550756A
2.0 CDTI	550763
2.0 CDTI	550806
2.0 CDTI	551191
2.0 CDTI	551191A
2.0 CDTI	551198
2.0 ECOTEC	550663
2.0 ECOTEC	550663A
2.0 ECOTEC	550756
2.0 ECOTEC	550756A
2.0 ECOTEC	551191
2.0 ECOTEC	551191A
2.0 ECOTEC	551198
2.5 CDTI	550756
2.5 CDTI	550756A
2.5 CDTI	551191
2.5 CDTI	551191A
2.5 CDTI	551198

VIVARO B Autobus (X82)

1.6 CDTi	551191
1.6 CDTi	551191A

VIVARO B Furgonato (X82)

1.6 CDTi	551191
1.6 CDTi	551191A

VIVARO B Pianale piatto/Telaio (X82)

1.6 CDTi	551191
1.6 CDTi	551191A

VX220 Cabriolet (E01)

2.0 i Turbo	550225A
2.0 i Turbo	550239A
2.0 i Turbo	550364
2.0 i Turbo	550364A
2.0 i Turbo	550367A
2.0 i Turbo	550490A
2.0 i Turbo	551469A
2.0 VXR	551469A
2.2 i	550084
2.2 i	550084A
2.2 i	550192A
2.2 i	550571A

ZAFIRA A (T98)

1.6 16V	550052
1.6 16V	550052A
1.6 16V	550053
1.6 16V	550053A
1.6 16V	550054
1.6 16V	550054A
1.6 16V	550077A
1.6 16V	550577A
1.6 16V	550700
1.6 16V	550700A
1.6 16V	551191
1.6 16V	551191A
1.6 16V	551271
1.6 CNG	550700
1.6 CNG	550700A
1.6 CNG	551191
1.6 CNG	551191A
1.6 CNG	551271
1.6 Dualfuel	550052
1.6 Dualfuel	550052A
1.6 Dualfuel	550053
1.6 Dualfuel	550053A
1.6 Dualfuel	550054
1.6 Dualfuel	550054A
1.6 Dualfuel	550077A
1.6 Dualfuel	550577A
1.6 Dualfuel	550700
1.6 Dualfuel	550700A
1.6 Dualfuel	551191
1.6 Dualfuel	551191A
1.6 Dualfuel	551271
1.8 16V	550059
1.8 16V	550059A
1.8 16V	550060A
1.8 16V	550076A
1.8 16V	550078A
1.8 16V	550154A
1.8 16V	550197
1.8 16V	550201A
1.8 16V	550712
1.8 16V	551191
1.8 16V	551191A
1.8 16V	551271
1.8 Dualfuel	550059
1.8 Dualfuel	550059A
1.8 Dualfuel	550197
1.8 Dualfuel	550712
1.8 Dualfuel	551191
1.8 Dualfuel	551191A
1.8 Dualfuel	551271
2.0	550225A
2.0	550239A
2.0	550364
2.0	550364A
2.0	550367A
2.0	550490A
2.0	551191
2.0	551191A
2.0 DI 16V	550192A
2.0 DI 16V	550690A
2.0 DI 16V	551191
2.0 DI 16V	551191A
2.0 DTI 16V	550192A
2.0 DTI 16V	550266A
2.0 DTI 16V	550327
2.0 DTI 16V	550327A
2.0 DTI 16V	550734
2.0 DTI 16V	550734A
2.0 DTI 16V	551191
2.0 DTI 16V	551191A
2.0 DTI 16V	551271
2.0 GSI Turbo	550225A
2.0 GSI Turbo	550239A
2.0 GSI Turbo	550364
2.0 GSI Turbo	550364A
2.0 GSI Turbo	550367A
2.0 GSI Turbo	550490A
2.0 GSI Turbo	551191
2.0 GSI Turbo	551191A
2.2 16V	550084
2.2 16V	550084A
2.2 16V	550192A
2.2 16V	550571A
2.2 16V	551191
2.2 16V	551191A
2.2 16V	551271

ZAFIRA Mk II (B) (A05)

1.6	550052
1.6	550052A
1.6	550053
1.6	550053A
1.6	550054
1.6	550054A
1.6	550077A
1.6	550492
1.6	550492A
1.6	550574
1.6	550574A
1.6	550648A
1.6	550700
1.6	550700A
1.6	550712
1.6	550736
1.6	551191
1.6	551191A
1.6	551271
1.6	551587A
1.7 CDTI	550712
1.7 CDTI	550721
1.7 CDTI	551191
1.7 CDTI	551191A
1.7 CDTI	551271
1.8	550492
1.8	550492A
1.8	550574
1.8	550574A
1.8	550700
1.8	550700A
1.8	550712
1.8	550736
1.8	551191
1.8	551191A
1.8	551271
1.8	551587A
1.9 CDTI	550057
1.9 CDTI	550057A
1.9 CDTI	550268
1.9 CDTI	550268A
1.9 CDTI	550565
1.9 CDTI	550712
1.9 CDTI	550734
1.9 CDTI	550734A
1.9 CDTI	550755
1.9 CDTI	550949
1.9 CDTI	550949A
1.9 CDTI	551010
1.9 CDTI	551191
1.9 CDTI	551191A
1.9 CDTI	551271
1.9 CDTI	551365
1.9 CDTI	551365A
2.0	550225A
2.0	550239A
2.0	550364
2.0	550364A
2.0	550490A
2.0	550712
2.0	551191
2.0	551191A
2.0	551271
2.0	551365
2.0	551365A
2.2	550571A
2.2	550574

Original equipment numbers and pictures in this catalogue are used for reference purposes only.

ERA S.r.l. Via F. Santi, 15 - 10024 Moncalieri (TO) Italy - Tel. +39 011.6891511 - Fax +39 011.6472862 - italia@eraspares.it - www.eraspares.it

Applicazioni veicolari - Vehicles applications

2.2	550574A
2.2	551191
2.2	551191A
2.2	551271

ZAFIRA Mk III (P12)	
1.4	550492
1.4	550492A
1.4	550493
1.4	550721
1.4	550734
1.4	550734A
1.6 CDTi	551220
1.6 CDTi	551224
1.6 CNG	550292
1.6 CNG	550292A
1.6 CNG	550305A
1.6 CNG	551587A
1.8	550492
1.8	550492A
1.8	550574
1.8	550574A
1.8	550700
1.8	550700A
1.8	550712
1.8	550736
2.0 BiTurbo CDTI	550754
2.0 BiTurbo CDTI	550955
2.0 CDTi	550734
2.0 CDTi	550734A
2.0 CDTi	551010

VOLVO

240 (P242, P244)	
2.0	550199A
2.0	550451A
2.3	550199A
2.3	550451A
2.3	550718
2.3	550718A
2.3 i CAT	550199A
2.3 i CAT	550451A
2.3 i CAT	550718
2.3 i CAT	550718A
2.8	550286
2.8	550720

240 Kombi (P245)	
2.0	550199A
2.0	550451A
2.3	550199A
2.3	550451A
2.3	550718
2.3	550718A
2.3 CAT	550199A
2.3 CAT	550451A
2.3 CAT	550718
2.3 CAT	550718A
2.3 i CAT	550199A
2.3 i CAT	550451A
2.3 i CAT	550718
2.3 i CAT	550718A
2.8	550286
2.8	550720

260 (P262, P264)	
2.8	550286
2.8	550720

340-360 (343, 345)	
1.7	550180A
2.0	550199A
2.0	550451A

340-360 Tre volumi (344)	
1.7	550180A
2.0	550199A
2.0	550451A

440 (445)	
1.6	550140A
1.6	550144A
1.6	550718
1.6	550718A
1.7	550140A
1.7	550144A
1.7	550199A
1.7	550718
1.7	550718A
1.7 Turbo	550140A
1.7 Turbo	550199A
1.7 Turbo	550718
1.7 Turbo	550718A
1.8	550140A
1.8	550144A
1.8	550199A
1.8	550718
1.8	550718A
1.9 Turbo-Diesel	550718
1.9 Turbo-Diesel	550718A
2.0	550140A
2.0	550144A
2.0	550199A
2.0	550718
2.0	550718A

460 (464)	
1.6	550140A
1.6	550144A
1.6	550718
1.6	550718A
1.7	550140A
1.7	550144A
1.7	550199A
1.7	550718
1.7	550718A
1.7 Turbo	550140A
1.7 Turbo	550199A
1.7 Turbo	550718
1.7 Turbo	550718A
1.8	550140A
1.8	550144A
1.8	550199A
1.8	550718
1.8	550718A
1.9 Turbo-Diesel	550718
1.9 Turbo-Diesel	550718A
2.0	550140A
2.0	550144A
2.0	550199A
2.0	550718
2.0	550718A

480 (482)	
1.7	550140A
1.7	550144A
1.7	550199A
1.7	550718
1.7	550718A
1.7 Turbo	550140A
1.7 Turbo	550199A
1.7 Turbo	550718
1.7 Turbo	550718A
2.0	550140A
2.0	550144A
2.0	550199A
2.0	550718
2.0	550718A

740 (744)	
2.0	550199A
2.0	550451A
2.0	551495A
2.0 Turbo	550451A
2.3	550199A
2.3	550451A
2.3	550718
2.3	550718A
2.3	551495A
2.3 Turbo	550199A
2.3 Turbo	550451A
2.3 Turbo	551495A

740 Kombi (745)	
2.0	550199A
2.0	550451A
2.0	551495A
2.0 16V	550451A
2.0 Turbo	550199A
2.0 Turbo	550451A
2.3	550199A
2.3	550451A
2.3	550718
2.3	550718A
2.3	551495A
2.3 Turbo	550199A
2.3 Turbo	550451A
2.3 Turbo	551495A

760 (704, 764)	
2.3	550199A
2.3	550451A
2.3	551495A
2.3 Turbo	550199A
2.3 Turbo	550451A
2.3 Turbo	551495A
2.8	550286
2.8	550720

760 Kombi (704, 765)	
2.3	550199A
2.3	550451A
2.3 Turbo	550199A
2.3 Turbo	550451A
2.3 Turbo	551495A
2.8	550286
2.8	550720

780 (782)	
2.9	550286
2.9	550720

850 (854)	
2.0	550135A
2.0	550140A
2.0	550144A
2.0	550208A
2.0	550718
2.0	550718A
2.0 Turbo	550135A
2.0 Turbo	550144A
2.0 Turbo	550208A
2.3 T5	550135A
2.3 T5	550144A
2.3 T5	550208A
2.3 T5-R	550135A
2.3 T5-R	550144A
2.3 T5-R	550208A
2.3 Turbo R	550144A
2.4 GLE	550135A
2.4 GLE	550144A
2.4 GLE	550434
2.4 GLE	550434A
2.5	550135A
2.5	550140A
2.5	550144A

Original equipment numbers and pictures in this catalogue are used for reference purposes only.

ERA S.r.l. Via F. Santi, 15 - 10024 Moncalieri (TO) Italy - Tel. +39 011.6891511 - Fax +39 011.6472862 - italia@eraspares.it - www.eraspares.it

Applicazioni veicolari - Vehicles applications

2.5	550208A
2.5	550718
2.5	550718A
2.5 TDI	550961A

850 Station wagon (855)

2.0	550135A
2.0	550140A
2.0	550144A
2.0	550208A
2.0	550718
2.0	550718A
2.0 Turbo	550135A
2.0 Turbo	550144A
2.0 Turbo	550208A
2.3 T5	550135A
2.3 T5	550144A
2.3 T5	550208A
2.3 T5-R	550135A
2.3 T5-R	550144A
2.3 T5-R	550208A
2.3 Turbo R	550144A
2.4 GLE	550135A
2.4 GLE	550144A
2.4 GLE	550434
2.4 GLE	550434A
2.5	550135A
2.5	550140A
2.5	550144A
2.5	550208A
2.5	550718
2.5	550718A
2.5 AWD	550135A
2.5 AWD	550144A
2.5 AWD	550208A
2.5 AWD	550434
2.5 AWD	550434A
2.5 TDI	550961A

8700

8700	550061
8700	550061A

940 (944)

2.0	550199A
2.0	550451A
2.0 GL	550451A
2.0 Turbo	550451A
2.3	550199A
2.3	550451A
2.3 Turbo	550199A
2.3 Turbo	550451A

940 II (944)

2.0 GLT	550451A
2.0 Turbo	550451A
2.3	550199A
2.3	550451A
2.3 ti	550451A
2.3 Turbo	550199A
2.3 Turbo	550451A

940 II Station wagon (945)

2.0 GLT	550451A
2.0 Turbo	550451A
2.3	550199A
2.3	550451A
2.3 ti	550451A
2.3 Turbo	550199A
2.3 Turbo	550451A

940 Kombi (945)

2.0	550199A
2.0	550451A
2.0 GL	550451A
2.0 Turbo	550451A
2.3	550199A
2.3	550451A
2.3 Turbo	550199A
2.3 Turbo	550451A

960 (964)

2.0	550451A
2.3 Turbo	550199A
2.3 Turbo	550451A
2.8 GL	550286
2.8 GL	550720
2.9	550135A
2.9	550144A
2.9	550208A

960 II (964)

2.5	550135A
2.5	550144A
2.5	550208A
2.9	550135A
2.9	550144A
2.9	550208A

960 II Station wagon (965)

2.5	550135A
2.5	550144A
2.5	550208A
2.9	550135A
2.9	550144A
2.9	550208A

960 Kombi (965)

2.0	550451A
2.3 Turbo	550199A
2.3 Turbo	550451A
2.9	550135A
2.9	550144A
2.9	550208A

9700

9700	550061
9700	550061A

9900

9900	550061
9900	550061A

C30 (533)

1.6	550110
1.6	550110A
1.6	550111
1.6	550111A
1.6	550163
1.6	550163A
1.6	550294
1.6	550640
1.6 D	550014
1.6 D	550014A
1.6 D	550383
1.6 D	550383A
1.6 D	550432
1.6 D	550432A
1.6 D	550471
1.6 D	550471A
1.6 D	550569A
1.6 D	550933
1.6 D	550933A
1.6 D	550935
1.6 D	551000
1.6 D	551000A
1.6 D2	550383
1.6 D2	550383A
1.6 D2	550471
1.6 D2	550471A
1.6 D2	550916
1.6 D2	550933
1.6 D2	550933A
1.6 D2	551202
1.6 D2	551202A
1.8	550039
1.8	550039A
1.8	550040
1.8	550040A
1.8	550157
1.8	550157A
1.8	550292
1.8	550292A
1.8	550295
1.8	550295A
1.8 FlexFuel	550039
1.8 FlexFuel	550039A
1.8 FlexFuel	550040
1.8 FlexFuel	550040A
1.8 FlexFuel	550157
1.8 FlexFuel	550157A
1.8 FlexFuel	550292
1.8 FlexFuel	550292A
1.8 FlexFuel	550295
1.8 FlexFuel	550295A
2.0	550039
2.0	550039A
2.0	550040
2.0	550040A
2.0	550157
2.0	550157A
2.0	550292
2.0	550292A
2.0	550295
2.0	550295A
2.0 D	550383
2.0 D	550383A
2.0 D	550432
2.0 D	550432A
2.0 D	550472
2.0 D	550472A
2.0 D	550569A
2.0 D	550933
2.0 D	550933A
2.0 D	551000
2.0 D	551000A
2.0 FlexFuel	550039
2.0 FlexFuel	550039A
2.0 FlexFuel	550040
2.0 FlexFuel	550040A
2.0 FlexFuel	550157
2.0 FlexFuel	550157A
2.0 FlexFuel	550292
2.0 FlexFuel	550292A
2.0 FlexFuel	550295
2.0 FlexFuel	550295A
2.4 i	550430
2.4 i	550434
2.4 i	550434A
2.4 i	551564A
D3	550292
D3	550292A
D3	550815
D3	550815A
D3	551019
D3	551019A
D3	551138
D3	551429A
D3	551591A
D4	550292
D4	550292A
D4	550815
D4	550815A
D4	551019
D4	551019A
D4	551138
D4	551429A
D4	551591A

Original equipment numbers and pictures in this catalogue are used for reference purposes only.

ERA S.r.l. Via F. Santi, 15 - 10024 Moncalieri (TO) Italy - Tel. +39 011.6891511 - Fax +39 011.6472862 - italia@eraspares.it - www.eraspares.it

Applicazioni veicolari - Vehicles applications

D5	550292
D5	550292A
D5	550434
D5	550434A
D5	550821
D5	550821A
D5	550934
D5	550934A
D5	550949
D5	550949A
D5	551019
D5	551019A
D5	551429A
D5	551504A
D5	551505A
D5	551564A
T5	550261
T5	550261A
T5	550430
T5	550434
T5	550434A
T5	550821
T5	550821A
T5	551360
T5	551564A

C70 I Cabriolet (873)

2.0	550135A
2.0	550144A
2.0	550208A
2.0 T	550135A
2.0 T	550137
2.0 T	550140A
2.0 T	550144A
2.0 T	550261
2.0 T	550261A
2.0 T	550434
2.0 T	550434A
2.3 T5	550144A
2.3 T5	550434
2.3 T5	550434A
2.3 T-5	550135A
2.3 T-5	550144A
2.3 T-5	550261
2.3 T-5	550261A
2.3 T-5	550434
2.3 T-5	550434A
2.4 T	550144A
2.4 T	550434
2.4 T	550434A
2.5	550135A
2.5	550144A
2.5	551564A
2.5 T	550135A
2.5 T	550144A
2.5 T	550208A
2.5 T	550434
2.5 T	550434A

C70 I Coupé (872)

2.0	550135A
2.0	550144A
2.0	550208A
2.0 T	550135A
2.0 T	550137
2.0 T	550140A
2.0 T	550144A
2.0 T	550261
2.0 T	550261A
2.0 T	550434
2.0 T	550434A
2.3 T-5	550135A
2.3 T-5	550144A
2.3 T-5	550261
2.3 T-5	550261A
2.3 T-5	550434
2.3 T-5	550434A
2.5	550135A
2.5	550144A
2.5 T	550135A
2.5 T	550144A
2.5 T	550434
2.5 T	550434A

C70 II Cabriolet (542)

2.0 D	550383
2.0 D	550383A
2.0 D	550432
2.0 D	550432A
2.0 D	550472
2.0 D	550472A
2.0 D	550569A
2.0 D	550933
2.0 D	550933A
2.0 D	551000
2.0 D	551000A
2.4	550430
2.4	550434
2.4	550434A
2.4 D	550292
2.4 D	550292A
2.4 D	550434
2.4 D	550434A
2.4 D	550821
2.4 D	550821A
2.4 D	550949
2.4 D	550949A
2.4 D	551019
2.4 D	551019A
2.4 D	551429A
2.4 D	551504A
2.4 D	551505A
2.4 i	550430
2.4 i	550434
2.4 i	550434A
D3	550292
D3	550292A
D3	550815
D3	550815A
D3	551019
D3	551019A
D3	551138
D3	551429A
D3	551591A
D4	550292
D4	550292A
D4	550815
D4	550815A
D4	551019
D4	551019A
D4	551138
D4	551429A
D4	551591A
D5	550292
D5	550292A
D5	550434
D5	550434A
D5	550821
D5	550821A
D5	550934
D5	550934A
D5	550949
D5	550949A
D5	551019
D5	551019A
D5	551429A
D5	551504A
D5	551505A
D5	551564A
T5	550261
T5	550261A
T5	550430
T5	550434
T5	550434A
T5	550821
T5	550821A
T5	551564A

FE

FE 240-18	550743
FE 240-18	550949
FE 240-18	550949A
FE 240-22	550743
FE 240-22	550949
FE 240-22	550949A
FE 240-26	550743
FE 240-26	550949
FE 240-26	550949A
FE 260-18	550743
FE 260-18	550949
FE 260-18	550949A
FE 260-26	550743
FE 260-26	550949
FE 260-26	550949A
FE 280-18	550743
FE 280-18	550949
FE 280-18	550949A
FE 280-22	550743
FE 280-22	550949
FE 280-22	550949A
FE 280-26	550743
FE 280-26	550949
FE 280-26	550949A
FE 300-18	550743
FE 300-18	550949
FE 300-18	550949A
FE 300-26	550743
FE 300-26	550949
FE 300-26	550949A
FE 320-18	550743
FE 320-18	550949
FE 320-18	550949A
FE 320-22	550743
FE 320-22	550949
FE 320-22	550949A
FE 320-26	550743
FE 320-26	550949
FE 320-26	550949A
FE 340-18	550743
FE 340-18	550949
FE 340-18	550949A
FE 340-26	550743
FE 340-26	550949
FE 340-26	550949A

FE II

FE 240-18	550949
FE 240-18	550949A
FE 240-26	550949
FE 240-26	550949A
FE 260-18	550949
FE 260-18	550949A
FE 260-26	550949
FE 260-26	550949A
FE 280-18	550949
FE 280-18	550949A
FE 280-26	550949
FE 280-26	550949A
FE 300-18	550949
FE 300-18	550949A
FE 300-26	550949
FE 300-26	550949A
FE 320-18	550949
FE 320-18	550949A
FE 320-26	550949
FE 320-26	550949A
FE 340-18	550949
FE 340-18	550949A

Original equipment numbers and pictures in this catalogue are used for reference purposes only.

ERA S.r.l. Via F. Santi, 15 - 10024 Moncalieri (TO) Italy - Tel. +39 011.6891511 - Fax +39 011.6472862 - italia@eraspares.it - www.eraspares.it

Applicazioni veicolari - Vehicles applications

FE 340-26	550949
FE 340-26	550949A

FH	
400	550061
400	550061A
400	550743
420	550743
440	550061
440	550061A
440	550743
460	550743
480	550061
480	550061A
480	550743
500	550061
500	550061A
500	550743
520	550061
520	550061A
520	550743
540	550743

FH12	
FH 12/340	550743
FH 12/380	550743
FH 12/420	550743
FH 12/460	550743
FH 12/500	550743

FH16	
FH 16/540	550743
FH 16/540, FH 16/550	550743
FH 16/550	550743
FH 16/580	550743
FH 16/600	550743
FH 16/610	550743
FH 16/660	550743
FH 16/700	550743

FL II	
FL 240-12	550743
FL 240-12	550949
FL 240-12	550949A
FL 240-14	550743
FL 240-14	550949
FL 240-14	550949A
FL 240-15	550743
FL 240-15	550949
FL 240-15	550949A
FL 240-16	550743
FL 240-16	550949
FL 240-16	550949A
FL 240-18	550743
FL 240-18	550949
FL 240-18	550949A
FL 260-12	550743
FL 260-12	550949
FL 260-12	550949A
FL 260-14	550743
FL 260-14	550949
FL 260-14	550949A
FL 260-15	550743
FL 260-15	550949
FL 260-15	550949A
FL 260-16	550743
FL 260-16	550949
FL 260-16	550949A
FL 260-18	550743
FL 260-18	550949
FL 260-18	550949A
FL 280-12	550743
FL 280-12	550949
FL 280-12	550949A
FL 280-14	550743
FL 280-14	550949
FL 280-14	550949A
FL 280-15	550743
FL 280-15	550949
FL 280-15	550949A
FL 280-16	550743
FL 280-16	550949
FL 280-16	550949A
FL 280-18	550743
FL 280-18	550949
FL 280-18	550949A
FL 290-12	550743
FL 290-12	550949
FL 290-12	550949A
FL 290-14	550743
FL 290-14	550949
FL 290-14	550949A
FL 290-16	550743
FL 290-16	550949
FL 290-16	550949A
FL 290-18	550743
FL 290-18	550949
FL 290-18	550949A

FL III	
FL 240-12	550949
FL 240-12	550949A
FL 240-14	550949
FL 240-14	550949A
FL 240-15	550949
FL 240-15	550949A
FL 240-16	550949
FL 240-16	550949A
FL 240-18	550949
FL 240-18	550949A
FL 260-12	550949
FL 260-12	550949A
FL 260-14	550949
FL 260-14	550949A
FL 260-15	550949
FL 260-15	550949A
FL 260-16	550949
FL 260-16	550949A
FL 260-18	550949
FL 260-18	550949A
FL 280-12	550949
FL 280-12	550949A
FL 280-14	550949
FL 280-14	550949A
FL 280-16	550949
FL 280-16	550949A
FL 280-18	550949
FL 280-18	550949A
FL 290-12	550949
FL 290-12	550949A
FL 290-14	550949
FL 290-14	550949A
FL 290-16	550949
FL 290-16	550949A
FL 290-18	550949
FL 290-18	550949A

FM	
FM 300	550743
FM 330	550061
FM 330	550061A
FM 330	550743
FM 340	550743
FM 360	550061
FM 360	550061A
FM 360	550743
FM 370	550061
FM 370	550061A
FM 370	550743
FM 380	550061
FM 380	550061A
FM 380	550743
FM 390	550743
FM 400	550061
FM 400	550061A
FM 400	550743
FM 410	550061
FM 410	550061A
FM 410	550743
FM 420	550061
FM 420	550061A
FM 420	550743
FM 440	550743
FM 450	550061
FM 450	550061A
FM 450	550743
FM 460	550061
FM 460	550061A
FM 460	550743
FM 480	550743
FM 500	550061
FM 500	550061A
FM 500	550743

FM12	
FM 12/340	550743
FM 12/420	550743
FM 12/460	550743
FM 12H/340	550743
FM 12H/420	550743

FM9	
FM 9/260	550743
FM 9/300	550743
FM 9/340	550743
FM 9/380	550743

FMX	
330	550743
380	550743

S40 I (644)	
1.6	550140A
1.6	550149
1.6	550149A
1.6	551464A
1.8	550140A
1.8	550149
1.8	550149A
1.8	551464A
1.8 i	550140A
1.8 i	550329
1.8 i	550329A
1.9 DI	550020
1.9 DI	550020A
1.9 DI	550139A
1.9 DI	550740A
1.9 T4	550149
1.9 T4	550149A
1.9 T4	551464A
2.0	550140A
2.0	550149
2.0	550149A
2.0	551464A
2.0 T	550137
2.0 T	550149
2.0 T	550149A
2.0 T	551464A
2.0 T4	550137
2.0 T4	550149
2.0 T4	550149A
2.0 T4	551464A

S40 II (544)	
1.6	550110
1.6	550110A
1.6	550111
1.6	550111A

Original equipment numbers and pictures in this catalogue are used for reference purposes only.

ERA S.r.l. Via F. Santi, 15 - 10024 Moncalieri (TO) Italy - Tel. +39 011.6891511 - Fax +39 011.6472862 - italia@eraspares.it - www.eraspares.it

Applicazioni veicolari - Vehicles applications

1.6	550163
1.6	550163A
1.6	550294
1.6	550640
1.6 D	550014
1.6 D	550014A
1.6 D	550383
1.6 D	550383A
1.6 D	550432
1.6 D	550432A
1.6 D	550471
1.6 D	550471A
1.6 D	550569A
1.6 D	550933
1.6 D	550933A
1.6 D	550935
1.6 D	551000
1.6 D	551000A
1.6 D2	550471
1.6 D2	550471A
1.6 D2	550916
1.6 D2	550933
1.6 D2	550933A
1.6 D2	551202
1.6 D2	551202A
1.8	550039
1.8	550039A
1.8	550040
1.8	550040A
1.8	550157
1.8	550157A
1.8	550292
1.8	550292A
1.8	550295
1.8	550295A
1.8 FlexFuel	550039
1.8 FlexFuel	550039A
1.8 FlexFuel	550040
1.8 FlexFuel	550040A
1.8 FlexFuel	550157
1.8 FlexFuel	550157A
1.8 FlexFuel	550292
1.8 FlexFuel	550292A
1.8 FlexFuel	550295
1.8 FlexFuel	550295A
2.0	550039
2.0	550039A
2.0	550040
2.0	550040A
2.0	550157
2.0	550157A
2.0	550292
2.0	550292A
2.0	550295
2.0	550295A
2.0 D	550383
2.0 D	550383A
2.0 D	550432
2.0 D	550432A
2.0 D	550472
2.0 D	550472A
2.0 D	550569A
2.0 D	550933
2.0 D	550933A
2.0 D	551000
2.0 D	551000A
2.0 D4	550383
2.0 D4	550383A
2.0 D4	550569A
2.0 F	550039
2.0 F	550039A
2.0 F	550040
2.0 F	550040A
2.0 F	550157
2.0 F	550157A
2.0 F	550292
2.0 F	550292A
2.0 F	550295
2.0 F	550295A
2.4	550430
2.4	550434
2.4	550434A
2.4	550889
2.4 CDI	550292
2.4 CDI	550292A
2.4 CDI	551504A
2.4 D5	550292
2.4 D5	550292A
2.4 D5	550434
2.4 D5	550434A
2.4 D5	550821
2.4 D5	550821A
2.4 D5	550949
2.4 D5	550949A
2.4 D5	551019
2.4 D5	551019A
2.4 D5	551429A
2.4 D5	551504A
2.4 D5	551505A
D3	550292
D3	550292A
D3	550815
D3	550815A
D3	551019
D3	551019A
D3	551138
D3	551429A
D3	551591A
D4	550292
D4	550292A
D4	550815
D4	550815A
D4	551019
D4	551019A
D4	551138
D4	551429A
D4	551591A
T5	550261
T5	550261A
T5	550430
T5	550434
T5	550434A
T5	550821
T5	550821A
T5	551360
T5 AWD	550261
T5 AWD	550261A
T5 AWD	550430
T5 AWD	550434
T5 AWD	550434A
T5 AWD	550821
T5 AWD	550821A
T5 AWD	551360

S60 I (384)

2.0 T	550137
2.0 T	550261
2.0 T	550261A
2.0 T	550434
2.0 T	550434A
2.0 T	551360
2.3 T5	551360
2.4	550434
2.4	550434A
2.4	550889
2.4	551360
2.4 AWD	551360
2.4 Bifuel	550889
2.4 Bifuel	551564A
2.4 Bifuel (LPG)	550889
2.4 D	550128A
2.4 D	550261
2.4 D	550261A
2.4 D	550292
2.4 D	550292A
2.4 D	550815
2.4 D	550815A
2.4 D	550821
2.4 D	550821A
2.4 D	550933
2.4 D	550933A
2.4 D	550949
2.4 D	550949A
2.4 D	551000
2.4 D	551000A
2.4 D	551429A
2.4 D	551564A
2.4 D5	550128A
2.4 D5	550261
2.4 D5	550261A
2.4 D5	550292
2.4 D5	550292A
2.4 D5	550821
2.4 D5	550821A
2.4 D5	550933
2.4 D5	550933A
2.4 D5	550949
2.4 D5	550949A
2.4 D5	551000
2.4 D5	551000A
2.4 D5	551429A
2.4 T	550137
2.4 T	550261
2.4 T	550261A
2.4 T	551360
2.4 T AWD	550137
2.4 T AWD	550261
2.4 T AWD	550261A
2.4 T AWD	551360
2.4 T5	550261
2.4 T5	550261A
2.4 T5	550821
2.4 T5	550821A
2.4 T5	551360
2.5 T	550261
2.5 T	550261A
2.5 T	551360
2.5 T AWD	550261
2.5 T AWD	550261A
2.5 T AWD	551360
R 2,5 T AWD	550821
R 2,5 T AWD	550821A
R 2,5 T AWD	551360
T5	550135A
T5	550144A
T5	550261
T5	550261A
T5	550434
T5	550434A
T5	551360

S60 II (134)

2.0 D2	551019
2.0 D2	551019A
2.0 D3	551019
2.0 D3	551019A
2.0 D4	551019
2.0 D4	551019A
2.0 D5	551019
2.0 D5	551019A
2.0 T	550295
2.0 T	550295A
2.0 T	550821
2.0 T	550821A
2.0 T	550894
2.0 T	550894A
2.4 D4 AWD	550292
2.4 D4 AWD	550292A

Original equipment numbers and pictures in this catalogue are used for reference purposes only.

ERA S.r.l. Via F. Santi, 15 - 10024 Moncalieri (TO) Italy - Tel. +39 011.6891511 - Fax +39 011.6472862 - italia@eraspares.it - www.eraspares.it

Applicazioni veicolari - Vehicles applications

2.4 D4 AWD	551019
2.4 D4 AWD	551019A
2.4 D4 AWD	551505A
2.4 D4 AWD	551591A
2.5 T5	551564A
3.0 T AWD	551452A
3.0 T AWD	551481A
D3	550292
D3	550292A
D3	550815
D3	550815A
D3	550821
D3	550821A
D3	550934
D3	550934A
D3	551019
D3	551019A
D3	551138
D3	551429A
D3	551591A
D4	550292
D4	550292A
D4	550815
D4	550815A
D4	550821
D4	550821A
D4	550934
D4	550934A
D4	551019
D4	551019A
D4	551138
D4	551429A
D4	551591A
D5	550292
D5	550292A
D5	550815
D5	550815A
D5	550821
D5	550821A
D5	550934
D5	550934A
D5	551019
D5	551019A
D5	551138
D5	551429A
D5	551591A
D5 AWD	550292
D5 AWD	550292A
D5 AWD	550815
D5 AWD	550815A
D5 AWD	550821
D5 AWD	550821A
D5 AWD	550934
D5 AWD	550934A
D5 AWD	551019
D5 AWD	551019A
D5 AWD	551138
D5 AWD	551429A
D5 AWD	551505A
D5 AWD	551591A
DRIVe / D2	550916
DRIVe / D2	550933
DRIVe / D2	550933A
DRIVe / D2	551202
DRIVe / D2	551202A
T3	550294
T3	550894
T3	550894A
T3	550952
T4	550294
T4	550894
T4	550894A
T4	550952
T4F	550894
T4F	550894A
T4F	550952
T5	550295
T5	550295A
T5	550821
T5	550821A
T5	550894
T5	550894A
T5 AWD	550821
T5 AWD	550821A
T5 AWD	551591A
T6 AWD	550821
T6 AWD	550821A
T6 AWD	551452A
T6 AWD	551481A

S70 (874)

2.0	550135A
2.0	550137
2.0	550140A
2.0	550144A
2.0	550208A
2.0	550261
2.0	550261A
2.0	550434
2.0	550434A
2.0	550718
2.0	550718A
2.0 Turbo	550135A
2.0 Turbo	550144A
2.0 Turbo	550208A
2.0 Turbo	550261
2.0 Turbo	550261A
2.3	550144A
2.3 AWD	550144A
2.3 T-5	550135A
2.3 T-5	550144A
2.3 T-5	550208A
2.3 T-5	550261
2.3 T-5	550261A
2.3 T-5	550434
2.3 T-5	550434A
2.3 Turbo	550135A
2.3 Turbo	550144A
2.3 Turbo	550208A
2.4	550135A
2.4	550144A
2.4 AWD	550135A
2.4 AWD	550140A
2.4 AWD	550144A
2.4 AWD	550208A
2.4 AWD	550434
2.4 AWD	550434A
2.4 AWD	550718
2.4 AWD	550718A
2.4 T5 AWD	550135A
2.4 T5 AWD	550144A
2.4 T5 AWD	550208A
2.4 T5 AWD	550434
2.4 T5 AWD	550434A
2.4 Turbo	550135A
2.4 Turbo	550144A
2.4 Turbo	550208A
2.4 Turbo	550434
2.4 Turbo	550434A
2.5	550135A
2.5	550140A
2.5	550144A
2.5	550208A
2.5	550718
2.5	550718A
2.5 Bifuel	550135A
2.5 Bifuel	550140A
2.5 Bifuel	550144A
2.5 Bifuel	550208A
2.5 Bifuel	550537
2.5 Bifuel	550537A
2.5 Bifuel	550718
2.5 Bifuel	550718A
2.5 TDI	550961A
2.5 TDi AWD	550961A

S80 I (184)

2.0	550137
2.0	550140A
2.0	550144A
2.0	550261
2.0	550261A
2.0	550434
2.0	550434A
2.0	551360
2.0	551564A
2.0 T	550135A
2.0 T	550137
2.0 T	550144A
2.0 T	550261
2.0 T	550261A
2.0 T	550434
2.0 T	550434A
2.0 T	551360
2.0 T	551564A
2.3 R	550144A
2.3 R	551360
2.3 R	551564A
2.4	550434
2.4	550434A
2.4	551564A
2.4 Bifuel	551564A
2.4 Bifuel (LPG)	551564A
2.4 D	550128A
2.4 D	550261
2.4 D	550261A
2.4 D5	550128A
2.4 D5	550261
2.4 D5	550261A
2.4 D5	551429A
2.4 LTP	551360
2.4 T	550137
2.4 T	550261
2.4 T	550261A
2.4 T	551360
2.4 T	551564A
2.4 T5 AWD	550137
2.4 T5 AWD	550261
2.4 T5 AWD	550261A
2.4 T5 AWD	551360
2.4 T5 AWD	551564A
2.5 T	550261
2.5 T	550261A
2.5 T	551360
2.5 T	551564A
2.5 T AWD	550261
2.5 T AWD	550261A
2.5 T AWD	551360
2.5 T AWD	551564A
2.5 TDI	550961A
2.8 T6	550261
2.8 T6	550261A
3.0 T6	550261
3.0 T6	550261A

S80 II (124)

1.6 D DRIVe	550014
1.6 D DRIVe	550014A
1.6 D DRIVe	550383
1.6 D DRIVe	550383A
1.6 D DRIVe	550471
1.6 D DRIVe	550471A
1.6 D DRIVe	550569A
1.6 D DRIVe	550933
1.6 D DRIVe	550933A
1.6 D DRIVe	551000
1.6 D DRIVe	551000A
1.6 DRIVe	550916

Original equipment numbers and pictures in this catalogue are used for reference purposes only.

ERA S.r.l. Via F. Santi, 15 - 10024 Moncalieri (TO) Italy - Tel. +39 011.6891511 - Fax +39 011.6472862 - italia@eraspares.it - www.eraspares.it

Applicazioni veicolari - Vehicles applications

1.6 DRIVe	550933
1.6 DRIVe	550933A
1.6 DRIVe	551202
1.6 DRIVe	551202A
2.0	550039
2.0	550039A
2.0	550040
2.0	550040A
2.0	550157
2.0	550157A
2.0	550292
2.0	550292A
2.0	550295
2.0	550295A
2.0 FlexFuel	550039
2.0 FlexFuel	550039A
2.0 FlexFuel	550040
2.0 FlexFuel	550040A
2.0 FlexFuel	550157
2.0 FlexFuel	550157A
2.0 FlexFuel	550292
2.0 FlexFuel	550292A
2.0 FlexFuel	550295
2.0 FlexFuel	550295A
2.0 T	550295
2.0 T	550295A
2.0 T	550821
2.0 T	550821A
2.0 T	550894
2.0 T	550894A
2.0 TDi	550383
2.0 TDi	550383A
2.0 TDi	550432
2.0 TDi	550432A
2.0 TDi	550472
2.0 TDi	550472A
2.0 TDi	550569A
2.0 TDi	550934
2.0 TDi	550934A
2.0 TDi	551019
2.0 TDi	551019A
2.4 D	550261
2.4 D	550261A
2.4 D	550292
2.4 D	550292A
2.4 D	550815
2.4 D	550815A
2.4 D	550821
2.4 D	550821A
2.4 D	550934
2.4 D	550934A
2.4 D	550949
2.4 D	550949A
2.4 D	551019
2.4 D	551019A
2.4 D	551138
2.4 D	551429A
2.4 D	551504A
2.4 D	551505A
2.4 D	551564A
2.4 D	551591A
2.5 T	550430
2.5 T	550821
2.5 T	550821A
2.5 T	551564A
2.5 T	551591A
2.5 T AWD	550430
2.5 T AWD	550821
2.5 T AWD	550821A
2.5 T FlexFuel	550430
2.5 T FlexFuel	550821
2.5 T FlexFuel	550821A
2.5 T FlexFuel	551564A
3.2	551360
3.2	551452A
3.2	551481A
3.2	551564A
3.2 AWD	551452A
3.2 AWD	551481A
3.2 AWD	551564A
4.4 V8 AWD	551564A
D3	550292
D3	550292A
D3	550815
D3	550815A
D3	550821
D3	550821A
D3	550934
D3	550934A
D3	551019
D3	551019A
D3	551138
D3	551429A
D3	551591A
D4	551019
D4	551019A
D5	550292
D5	550292A
D5	550815
D5	550815A
D5	550821
D5	550821A
D5	550934
D5	550934A
D5	550949
D5	550949A
D5	551019
D5	551019A
D5	551138
D5	551429A
D5	551504A
D5	551505A
D5	551564A
D5	551591A
D5 AWD	550292
D5 AWD	550292A
D5 AWD	550815
D5 AWD	550815A
D5 AWD	550821
D5 AWD	550821A
D5 AWD	550934
D5 AWD	550934A
D5 AWD	550949
D5 AWD	550949A
D5 AWD	551019
D5 AWD	551019A
D5 AWD	551138
D5 AWD	551429A
D5 AWD	551504A
D5 AWD	551505A
D5 AWD	551564A
D5 AWD	551591A
T4	550294
T4	550894
T4	550894A
T4	550952
T4F	550894
T4F	550894A
T4F	550952
T5	550295
T5	550295A
T5	550821
T5	550821A
T5	550894
T5	550894A
T6 AWD	550821
T6 AWD	550821A
T6 AWD	551452A
T6 AWD	551481A

S90 I (964)	
2.5	550135A
2.5	550144A
2.5	550208A
2.9	550135A
2.9	550144A
2.9	550208A

S90 II (234)	
2.0 D3	551019
2.0 D3	551019A
2.0 D4	551019
2.0 D4	551019A
2.0 D4 AWD	551019
2.0 D4 AWD	551019A
2.0 D5 AWD	551019
2.0 D5 AWD	551019A
2.0 T4	551019
2.0 T4	551019A
2.0 T5	551019
2.0 T5	551019A
2.0 T5 Drive-E Polestar	551019
2.0 T5 Drive-E Polestar	551019A
2.0 T6 AWD	551019
2.0 T6 AWD	551019A
2.0 T6 Drive-E Polestar AWD	551019
2.0 T6 Drive-E Polestar AWD	551019A
D4 Drive-E Polestar	551019
D4 Drive-E Polestar	551019A

V40 2 volumi /Coda spiovente (525, 526)	
D2	550916
D2	550933
D2	550933A
D2	551019
D2	551019A
D2	551202
D2	551202A
D2	551429A
D3	550292
D3	550292A
D3	550815
D3	550815A
D3	551019
D3	551019A
D3	551138
D3	551429A
D3	551591A
D4	550292
D4	550292A
D4	550815
D4	550815A
D4	551019
D4	551019A
D4	551138
D4	551429A
D4	551591A
T2	551019
T2	551019A
T2 GTDi	550294
T2 GTDi	550894
T2 GTDi	550894A
T2 GTDi	550952
T3	551019
T3	551019A
T3 GTDi	550294
T3 GTDi	550894
T3 GTDi	550894A
T3 GTDi	550952
T4	550821
T4	550821A
T4	550894
T4	550894A
T4	550952
T4	551429A
T4	551591A
T4 AWD	550821
T4 AWD	550821A

Original equipment numbers and pictures in this catalogue are used for reference purposes only.

ERA S.r.l. Via F. Santi, 15 - 10024 Moncalieri (TO) Italy - Tel. +39 011.6891511 - Fax +39 011.6472862 - italia@eraspares.it - www.eraspares.it

Applicazioni veicolari - Vehicles applications

T4 AWD	551429A
T4 AWD	551591A
T4 GTDi	550294
T4 GTDi	550894
T4 GTDi	550894A
T4 GTDi	550952
T5	550821
T5	550821A
T5	551591A
T5 AWD	550821
T5 AWD	550821A
T5 AWD	551591A

V40 Station wagon (645)

1.6	550140A
1.6	550149
1.6	550149A
1.6	551464A
1.8	550140A
1.8	550149
1.8	550149A
1.8	551464A
1.8 i	550140A
1.8 i	550329
1.8 i	550329A
1.9 DI	550020
1.9 DI	550020A
1.9 DI	550139A
1.9 DI	550740A
1.9 DI	551464A
1.9 T4	550149
1.9 T4	550149A
1.9 T4	551464A
2.0	550140A
2.0	550149
2.0	550149A
2.0	551464A
2.0 D	550383
2.0 D	550383A
2.0 D	550569A
2.0 T	550137
2.0 T	550149
2.0 T	550149A
2.0 T	551464A
2.0 T4	550137
2.0 T4	550149
2.0 T4	550149A
2.0 T4	551464A

V50 (545)

1.6	550110
1.6	550110A
1.6	550111
1.6	550111A
1.6	550163
1.6	550163A
1.6	550294
1.6	550640
1.6 D	550014
1.6 D	550014A
1.6 D	550383
1.6 D	550383A
1.6 D	550432
1.6 D	550432A
1.6 D	550471
1.6 D	550471A
1.6 D	550569A
1.6 D	550933
1.6 D	550933A
1.6 D	550935
1.6 D	551000
1.6 D	551000A
1.6 D2	550014
1.6 D2	550014A
1.6 D2	550471
1.6 D2	550471A
1.6 D2	550916
1.6 D2	550933
1.6 D2	550933A
1.6 D2	550935
1.6 D2	551000
1.6 D2	551000A
1.6 D2	551202
1.6 D2	551202A
1.8	550039
1.8	550039A
1.8	550040
1.8	550040A
1.8	550157
1.8	550157A
1.8	550292
1.8	550292A
1.8	550295
1.8	550295A
1.8 FlexFuel	550039
1.8 FlexFuel	550039A
1.8 FlexFuel	550040
1.8 FlexFuel	550040A
1.8 FlexFuel	550157
1.8 FlexFuel	550157A
1.8 FlexFuel	550292
1.8 FlexFuel	550292A
1.8 FlexFuel	550295
1.8 FlexFuel	550295A
2.0	550039
2.0	550039A
2.0	550040
2.0	550040A
2.0	550157
2.0	550157A
2.0	550292
2.0	550292A
2.0	550295
2.0	550295A
2.0 D	550383
2.0 D	550383A
2.0 D	550432
2.0 D	550432A
2.0 D	550472
2.0 D	550472A
2.0 D	550569A
2.0 D	550933
2.0 D	550933A
2.0 D	551000
2.0 D	551000A
2.0 D4	550383
2.0 D4	550383A
2.0 FlexFuel	550039
2.0 FlexFuel	550039A
2.0 FlexFuel	550040
2.0 FlexFuel	550040A
2.0 FlexFuel	550157
2.0 FlexFuel	550157A
2.0 FlexFuel	550292
2.0 FlexFuel	550292A
2.0 FlexFuel	550295
2.0 FlexFuel	550295A
2.4	550430
2.4	550434
2.4	550434A
2.4	550889
2.4 AWD	550430
2.4 AWD	550434
2.4 AWD	550434A
2.4 D5	550292
2.4 D5	550292A
2.4 D5	550434
2.4 D5	550434A
2.4 D5	550821
2.4 D5	550821A
2.4 D5	550934
2.4 D5	550934A
2.4 D5	550949
2.4 D5	550949A
2.4 D5	551019
2.4 D5	551019A
2.4 D5	551429A
2.4 D5	551504A
2.4 D5	551505A
2.4 Tdi	550292
2.4 Tdi	550292A
2.4 Tdi	550434
2.4 Tdi	550434A
2.4 Tdi	550821
2.4 Tdi	550821A
2.4 Tdi	550934
2.4 Tdi	550934A
2.4 Tdi	550949
2.4 Tdi	550949A
2.4 Tdi	551019
2.4 Tdi	551019A
2.4 Tdi	551429A
2.4 Tdi	551504A
2.4 Tdi	551505A
D3	550292
D3	550292A
D3	550815
D3	550815A
D3	550934
D3	550934A
D3	551019
D3	551019A
D3	551138
D3	551429A
D3	551591A
D4	550292
D4	550292A
D4	550472
D4	550472A
D4	550569A
D4	550815
D4	550815A
D4	550934
D4	550934A
D4	551000
D4	551000A
D4	551019
D4	551019A
D4	551138
D4	551429A
D4	551591A
T5	550261
T5	550261A
T5	550430
T5	550434
T5	550434A
T5	550821
T5	550821A
T5 AWD	550261
T5 AWD	550261A
T5 AWD	550430
T5 AWD	550434
T5 AWD	550434A
T5 AWD	550821
T5 AWD	550821A

V60 I (155, 157)

1.6 DRIVe	550916
1.6 DRIVe	550933
1.6 DRIVe	550933A
1.6 DRIVe	551202
1.6 DRIVe	551202A
2.0 D2	551019
2.0 D2	551019A
2.0 D3	551019
2.0 D3	551019A
2.0 D3	551429A
2.0 D4	551019

Original equipment numbers and pictures in this catalogue are used for reference purposes only.

ERA S.r.l. Via F. Santi, 15 - 10024 Moncalieri (TO) Italy - Tel. +39 011.6891511 - Fax +39 011.6472862 - italia@eraspares.it - www.eraspares.it

Applicazioni veicolari - Vehicles applications

2.0 D4	551019A
2.0 T	550295
2.0 T	550295A
2.0 T	550821
2.0 T	550821A
2.0 T	550894
2.0 T	550894A
2.0 T	551591A
2.4 D5	550292
2.4 D5	550292A
2.4 D5	550815
2.4 D5	550815A
2.4 D5	550934
2.4 D5	550934A
2.4 D5	551019
2.4 D5	551019A
2.4 D5	551138
2.4 D5	551429A
2.4 D5	551591A
2.4 D5 AWD	550292
2.4 D5 AWD	550292A
2.4 D5 AWD	550815
2.4 D5 AWD	550815A
2.4 D5 AWD	550934
2.4 D5 AWD	550934A
2.4 D5 AWD	551019
2.4 D5 AWD	551019A
2.4 D5 AWD	551138
2.4 D5 AWD	551429A
2.4 D5 AWD	551505A
2.4 D5 AWD	551591A
2.4 D5 Hybrid AWD	550292
2.4 D5 Hybrid AWD	550292A
2.4 D5 Hybrid AWD	551019
2.4 D5 Hybrid AWD	551019A
2.4 Hybrid AWD	550292
2.4 Hybrid AWD	550292A
2.4 Hybrid AWD	550815
2.4 Hybrid AWD	550815A
2.4 Hybrid AWD	550934
2.4 Hybrid AWD	550934A
2.4 Hybrid AWD	551019
2.4 Hybrid AWD	551019A
2.4 Hybrid AWD	551138
2.4 Hybrid AWD	551429A
3.0 T AWD	550821
3.0 T AWD	550821A
3.0 T AWD	551452A
3.0 T AWD	551481A
D3	550292
D3	550292A
D3	550815
D3	550815A
D3	550821
D3	550821A
D3	550934
D3	550934A
D3	551019
D3	551019A
D3	551138
D3	551429A
D3	551591A
D4	551019
D4	551019A
D4 AWD	550292
D4 AWD	550292A
D4 AWD	550815
D4 AWD	550815A
D4 AWD	550934
D4 AWD	550934A
D4 AWD	551019
D4 AWD	551019A
D4 AWD	551429A
D4 AWD	551505A
D4 AWD	551591A
D5	550292
D5	550292A
D5	550815
D5	550815A
D5	550821
D5	550821A
D5	550934
D5	550934A
D5	551019
D5	551019A
D5	551138
D5	551429A
D5	551505A
D5	551591A
D5 AWD	550292
D5 AWD	550292A
D5 AWD	550815
D5 AWD	550815A
D5 AWD	550821
D5 AWD	550821A
D5 AWD	550934
D5 AWD	550934A
D5 AWD	551019
D5 AWD	551019A
D5 AWD	551138
D5 AWD	551429A
D5 AWD	551505A
D5 AWD	551591A
D6 Hybrid AWD	550292
D6 Hybrid AWD	550292A
D6 Hybrid AWD	550934
D6 Hybrid AWD	550934A
D6 Hybrid AWD	551019
D6 Hybrid AWD	551019A
D6 Hybrid AWD	551591A
T3	550294
T3	550894
T3	550894A
T3	550952
T4	550294
T4	550894
T4	550894A
T4	550952
T4F	550894
T4F	550894A
T4F	550952
T5	550295
T5	550295A
T5	550821
T5	550821A
T5	550894
T5	550894A
T5	551591A
T5 AWD	551591A
T6 AWD	550821
T6 AWD	550821A
T6 AWD	551452A
T6 AWD	551481A

V60 II (225, 227)	
2.0 T6 Drive-E Polestar AWD	551019
2.0 T6 Drive-E Polestar AWD	551019A
D3 AWD	551019
D3 AWD	551019A
D4	551019
D4	551019A
D4 AWD	551019
D4 AWD	551019A

V70 I (875, 876)	
2.0	550135A
2.0	550137
2.0	550140A
2.0	550144A
2.0	550208A
2.0	550261
2.0	550261A
2.0	550434
2.0	550434A
2.0	550718
2.0	550718A
2.0 Turbo	550135A
2.0 Turbo	550144A
2.0 Turbo	550208A
2.0 Turbo	550261
2.0 Turbo	550261A
2.0 Turbo AWD	550135A
2.0 Turbo AWD	550144A
2.0 Turbo AWD	550208A
2.0 Turbo AWD	550261
2.0 Turbo AWD	550261A
2.3 AWD	550135A
2.3 AWD	550144A
2.3 AWD	550261
2.3 AWD	550261A
2.3 AWD	550434
2.3 AWD	550434A
2.3 T AWD	550135A
2.3 T AWD	550144A
2.3 T AWD	550208A
2.3 T-5	550135A
2.3 T-5	550144A
2.3 T-5	550208A
2.3 T-5	550261
2.3 T-5	550261A
2.3 T-5	550434
2.3 T-5	550434A
2.3 T-5 AWD	550135A
2.3 T-5 AWD	550144A
2.3 T-5 AWD	550208A
2.3 T-5 AWD	550261
2.3 T-5 AWD	550261A
2.3 T-5 AWD	550434
2.3 T-5 AWD	550434A
2.3 Turbo	550135A
2.3 Turbo	550144A
2.3 Turbo	550208A
2.4	550135A
2.4	550144A
2.4	550208A
2.4 AWD	550135A
2.4 AWD	550144A
2.4 Turbo	550135A
2.4 Turbo	550144A
2.4 Turbo	550208A
2.4 Turbo	550434
2.4 Turbo	550434A
2.5	550135A
2.5	550140A
2.5	550144A
2.5	550208A
2.5	550718
2.5	550718A
2.5 Bifuel	550135A
2.5 Bifuel	550140A
2.5 Bifuel	550144A
2.5 Bifuel	550208A
2.5 Bifuel	550718
2.5 Bifuel	550718A
2.5 TDI	550961A
2.5 TDi AWD	550961A
2.5 Turbo AWD	550135A
2.5 Turbo AWD	550144A
2.5 Turbo AWD	550208A
2.5 Turbo AWD	550434
2.5 Turbo AWD	550434A

V70 II (285)	
2.0 T	550137
2.0 T	550261
2.0 T	550261A
2.0 T	550434
2.0 T	550434A

Original equipment numbers and pictures in this catalogue are used for reference purposes only.

ERA S.r.l. Via F. Santi, 15 - 10024 Moncalieri (TO) Italy - Tel. +39 011.6891511 - Fax +39 011.6472862 - italia@eraspares.it - www.eraspares.it

Applicazioni veicolari - Vehicles applications

2.0 T	551360
2.3	550144A
2.3	551360
2.3 AWD	551360
2.3 T5	550135A
2.3 T5	550144A
2.3 T5	550261
2.3 T5	550261A
2.3 T5	550434
2.3 T5	550434A
2.3 T5	551360
2.4	550135A
2.4	550434
2.4	550434A
2.4	550889
2.4 Bifuel	550135A
2.4 Bifuel	550889
2.4 Bifuel	551564A
2.4 Bifuel (LPG)	550889
2.4 CDI	550292
2.4 CDI	550292A
2.4 D	550128A
2.4 D	550261
2.4 D	550261A
2.4 D	550292
2.4 D	550292A
2.4 D	550933
2.4 D	550933A
2.4 D	550949
2.4 D	550949A
2.4 D	551000
2.4 D	551000A
2.4 D	551429A
2.4 D5	550128A
2.4 D5	550261
2.4 D5	550261A
2.4 D5	550292
2.4 D5	550292A
2.4 D5	550815
2.4 D5	550815A
2.4 D5	550821
2.4 D5	550821A
2.4 D5	550933
2.4 D5	550933A
2.4 D5	550949
2.4 D5	550949A
2.4 D5	551000
2.4 D5	551000A
2.4 D5	551429A
2.4 D5	551504A
2.4 D5	551505A
2.4 D5 AWD	550128A
2.4 D5 AWD	550261
2.4 D5 AWD	550261A
2.4 D5 AWD	550292
2.4 D5 AWD	550292A
2.4 D5 AWD	550815
2.4 D5 AWD	550815A
2.4 D5 AWD	550821
2.4 D5 AWD	550821A
2.4 D5 AWD	550933
2.4 D5 AWD	550933A
2.4 D5 AWD	550949
2.4 D5 AWD	550949A
2.4 D5 AWD	551000
2.4 D5 AWD	551000A
2.4 D5 AWD	551429A
2.4 D5 AWD	551504A
2.4 D5 AWD	551505A
2.4 D5 AWD	551564A
2.4 T	550137
2.4 T	550261
2.4 T	550261A
2.4 T	551360
2.4 T AWD	550137
2.4 T AWD	550261
2.4 T AWD	550261A
2.4 T AWD	551360
2.4 T5	550261
2.4 T5	550261A
2.4 T5	551360
2.4 T5	551564A
2.5 AWD	551360
2.5 T	550261
2.5 T	550261A
2.5 T	551360
2.5 T AWD	550261
2.5 T AWD	550261A
2.5 T AWD	551360
2.5 TDI	550961A
R 2,5 T AWD	550821
R 2,5 T AWD	550821A
R 2,5 T AWD	551360
R 2,5 T AWD	551564A

V70 III (135)

1.6 D	550014
1.6 D	550014A
1.6 D	550383
1.6 D	550383A
1.6 D	550471
1.6 D	550471A
1.6 D	550569A
1.6 D	550933
1.6 D	550933A
1.6 D	551000
1.6 D	551000A
1.6 DRIVe	550916
1.6 DRIVe	550933
1.6 DRIVe	550933A
1.6 DRIVe	551202
1.6 DRIVe	551202A
1.6 T4F	550734
1.6 T4F	550734A
1.6 T4F	550894
1.6 T4F	550894A
1.6 T4F	550952
2.0	550039
2.0	550039A
2.0	550040
2.0	550040A
2.0	550157
2.0	550157A
2.0	550292
2.0	550292A
2.0	550295
2.0	550295A
2.0 D	550383
2.0 D	550383A
2.0 D	550432
2.0 D	550432A
2.0 D	550472
2.0 D	550472A
2.0 D	550569A
2.0 D	550934
2.0 D	550934A
2.0 D	551019
2.0 D	551019A
2.0 FlexiFuel	550039
2.0 FlexiFuel	550039A
2.0 FlexiFuel	550040
2.0 FlexiFuel	550040A
2.0 FlexiFuel	550157
2.0 FlexiFuel	550157A
2.0 FlexiFuel	550292
2.0 FlexiFuel	550292A
2.0 FlexiFuel	550295
2.0 FlexiFuel	550295A
2.0 GDI	551591A
2.0 T	550295
2.0 T	550295A
2.0 T	550821
2.0 T	550821A
2.0 T	550894
2.0 T	550894A
2.4 D	550261
2.4 D	550261A
2.4 D	550292
2.4 D	550292A
2.4 D	550815
2.4 D	550815A
2.4 D	550821
2.4 D	550821A
2.4 D	550934
2.4 D	550934A
2.4 D	550949
2.4 D	550949A
2.4 D	551000
2.4 D	551000A
2.4 D	551019
2.4 D	551019A
2.4 D	551138
2.4 D	551429A
2.4 D	551504A
2.4 D	551505A
2.4 D	551564A
2.4 D	551591A
2.5 T	550430
2.5 T	550821
2.5 T	550821A
2.5 T	551360
2.5 T	551564A
2.5 T FlexiFuel	550430
2.5 T FlexiFuel	550821
2.5 T FlexiFuel	550821A
2.5 T FlexiFuel	551564A
3.2	551360
3.2	551452A
3.2	551481A
3.2 AWD	551452A
3.2 AWD	551481A
D3	550292
D3	550292A
D3	550815
D3	550815A
D3	550821
D3	550821A
D3	550934
D3	550934A
D3	551019
D3	551019A
D3	551138
D3	551429A
D3	551591A
D4	550815
D4	550815A
D4	550821
D4	550821A
D4	550934
D4	550934A
D4	551429A
D4 AWD	550292
D4 AWD	550292A
D4 AWD	550815
D4 AWD	550815A
D4 AWD	550934
D4 AWD	550934A
D4 AWD	551019
D4 AWD	551019A
D4 AWD	551138
D4 AWD	551429A
D4 AWD	551505A
D4 AWD	551591A
D5	550292
D5	550292A
D5	550815
D5	550815A
D5	550821

Original equipment numbers and pictures in this catalogue are used for reference purposes only.

ERA S.r.l. Via F. Santi, 15 - 10024 Moncalieri (TO) Italy - Tel. +39 011.6891511 - Fax +39 011.6472862 - italia@eraspares.it - www.eraspares.it

Applicazioni veicolari - Vehicles applications

D5	550821A
D5	550934
D5	550934A
D5	550949
D5	550949A
D5	551019
D5	551019A
D5	551138
D5	551429A
D5	551504A
D5	551505A
D5	551564A
D5	551591A
D5 AWD	550292
D5 AWD	550292A
D5 AWD	550815
D5 AWD	550815A
D5 AWD	550821
D5 AWD	550821A
D5 AWD	550934
D5 AWD	550934A
D5 AWD	550949
D5 AWD	550949A
D5 AWD	551019
D5 AWD	551019A
D5 AWD	551138
D5 AWD	551429A
D5 AWD	551504A
D5 AWD	551505A
D5 AWD	551564A
D5 AWD	551591A
T4	550734
T4	550734A
T4	550894
T4	550894A
T4	550952
T5	550295
T5	550295A
T5	550821
T5	550821A
T5	550894
T5	550894A
T6 AWD	550821
T6 AWD	550821A
T6 AWD	551360
T6 AWD	551452A
T6 AWD	551481A

V70 III Cassone / Furgonato / Promiscuo (135)

2.0 D3 DRIVe	551019
2.0 D3 DRIVe	551019A

V90 I Station wagon (965)

2.5	550135A
2.5	550144A
2.5	550208A
2.9	550135A
2.9	550144A
2.9	550208A

V90 II Station wagon (235, 236)

2.0 D	551019
2.0 D	551019A
2.0 D AWD	551019
2.0 D AWD	551019A
2.0 D3	551019
2.0 D3	551019A
2.0 D3 AWD	551019
2.0 D3 AWD	551019A
2.0 D4 AWD	551019
2.0 D4 AWD	551019A
2.0 T4	551019
2.0 T4	551019A
2.0 T5	551019
2.0 T5	551019A
2.0 T5 AWD	551019
2.0 T5 AWD	551019A
2.0 T5 Polestar AWD	551019
2.0 T5 Polestar AWD	551019A
2.0 T6 AWD	551019
2.0 T6 AWD	551019A
2.0 T6 Polestar AWD	551019
2.0 T6 Polestar AWD	551019A

XC40 (536)

2.0 D4 AWD	551019
2.0 D4 AWD	551019A
T5 AWD	551019
T5 AWD	551019A

XC60 I SUV (156)

2.0 T	550295
2.0 T	550295A
2.0 T	550821
2.0 T	550821A
2.0 T	550894
2.0 T	550894A
2.4 D	550292
2.4 D	550292A
2.4 D	550934
2.4 D	550934A
2.4 D	551019
2.4 D	551019A
2.4 D	551138
2.4 D	551429A
2.4 D	551504A
2.4 D	551505A
2.4 D	551591A
2.4 D AWD	550292
2.4 D AWD	550292A
2.4 D AWD	550815
2.4 D AWD	550815A
2.4 D AWD	550821
2.4 D AWD	550821A
2.4 D AWD	550934
2.4 D AWD	550934A
2.4 D AWD	550949
2.4 D AWD	550949A
2.4 D AWD	551019
2.4 D AWD	551019A
2.4 D AWD	551138
2.4 D AWD	551429A
2.4 D AWD	551504A
2.4 D AWD	551505A
2.4 D AWD	551564A
3.2 AWD	551452A
3.2 AWD	551481A
D3	550292
D3	550292A
D3	550815
D3	550815A
D3	550821
D3	550821A
D3	550934
D3	550934A
D3	551019
D3	551019A
D3	551138
D3	551429A
D3	551505A
D3	551591A
D4	551019
D4	551019A
D4 AWD	550292
D4 AWD	550292A
D4 AWD	550815
D4 AWD	550815A
D4 AWD	550934
D4 AWD	550934A
D4 AWD	551019
D4 AWD	551019A
D4 AWD	551429A
D4 AWD	551505A
D4 AWD	551591A
D5	550815
D5	550815A
D5	551138
D5	551429A
D5 AWD	550292
D5 AWD	550292A
D5 AWD	550815
D5 AWD	550815A
D5 AWD	550821
D5 AWD	550821A
D5 AWD	550934
D5 AWD	550934A
D5 AWD	550949
D5 AWD	550949A
D5 AWD	551019
D5 AWD	551019A
D5 AWD	551138
D5 AWD	551429A
D5 AWD	551504A
D5 AWD	551505A
D5 AWD	551591A
T5	550295
T5	550295A
T5	550821
T5	550821A
T5	550894
T5	550894A
T6 AWD	550821
T6 AWD	550821A
T6 AWD	551360
T6 AWD	551452A
T6 AWD	551481A

XC60 II (246)

2.0 D4	551019
2.0 D4	551019A
2.0 D4 AWD	551019
2.0 D4 AWD	551019A
2.0 D5 AWD	551019
2.0 D5 AWD	551019A
2.0 T6 AWD	551019
2.0 T6 AWD	551019A
2.0 T8 Hybrid AWD	551019
2.0 T8 Hybrid AWD	551019A

XC70 CROSS COUNTRY I (295)

2.4 D5 AWD	550292
2.4 D5 AWD	550292A
2.4 D5 AWD	550821
2.4 D5 AWD	550821A
2.4 D5 AWD	550933
2.4 D5 AWD	550933A
2.4 D5 AWD	550949
2.4 D5 AWD	550949A
2.4 D5 AWD	551000
2.4 D5 AWD	551000A
2.4 D5 AWD	551429A
2.4 D5 AWD	551504A
2.4 D5 XC AWD	550128A
2.4 D5 XC AWD	550261
2.4 D5 XC AWD	550261A
2.4 D5 XC AWD	551429A
2.4 D5 XC AWD	551564A
2.4 T XC AWD	550135A
2.4 T XC AWD	550137
2.4 T XC AWD	550144A
2.4 T XC AWD	550261
2.4 T XC AWD	550261A
2.4 T XC AWD	550434
2.4 T XC AWD	550434A
2.4 T XC AWD	551360
2.5 T XC AWD	550261
2.5 T XC AWD	550261A
2.5 T XC AWD	551360

Original equipment numbers and pictures in this catalogue are used for reference purposes only.

ERA S.r.l. Via F. Santi, 15 - 10024 Moncalieri (TO) Italy - Tel. +39 011.6891511 - Fax +39 011.6472862 - italia@eraspares.it - www.eraspares.it

Applicazioni veicolari - Vehicles applications

2.5 T XC AWD	551564A

XC70 II (136)

2.4 D	550292
2.4 D	550292A
2.4 D	550934
2.4 D	550934A
2.4 D	551019
2.4 D	551019A
2.4 D	551138
2.4 D	551429A
2.4 D	551504A
2.4 D	551505A
2.4 D	551591A
2.4 D AWD	550261
2.4 D AWD	550261A
2.4 D AWD	550292
2.4 D AWD	550292A
2.4 D AWD	550815
2.4 D AWD	550815A
2.4 D AWD	550821
2.4 D AWD	550821A
2.4 D AWD	550934
2.4 D AWD	550934A
2.4 D AWD	550949
2.4 D AWD	550949A
2.4 D AWD	551019
2.4 D AWD	551019A
2.4 D AWD	551138
2.4 D AWD	551429A
2.4 D AWD	551504A
2.4 D AWD	551505A
2.4 D AWD	551564A
2.4 D AWD	551591A
3.2 AWD	551360
3.2 AWD	551452A
3.2 AWD	551481A
D3	550292
D3	550292A
D3	550815
D3	550815A
D3	550821
D3	550821A
D3	550934
D3	550934A
D3	551019
D3	551019A
D3	551138
D3	551429A
D3	551591A
D3 AWD	550815
D3 AWD	550815A
D3 AWD	550821
D3 AWD	550821A
D3 AWD	551138
D3 AWD	551429A
D4	551019
D4	551019A
D4 AWD	550292
D4 AWD	550292A
D4 AWD	550815
D4 AWD	550815A
D4 AWD	550934
D4 AWD	550934A
D4 AWD	551019
D4 AWD	551019A
D4 AWD	551138
D4 AWD	551429A
D4 AWD	551504A
D4 AWD	551505A
D4 AWD	551591A
D5 AWD	550292
D5 AWD	550292A
D5 AWD	550815
D5 AWD	550815A
D5 AWD	550821
D5 AWD	550821A
D5 AWD	550934
D5 AWD	550934A
D5 AWD	550949
D5 AWD	550949A
D5 AWD	551019
D5 AWD	551019A
D5 AWD	551138
D5 AWD	551429A
D5 AWD	551504A
D5 AWD	551505A
D5 AWD	551564A
D5 AWD	551591A
T5 AWD	551564A
T6 AWD	550821
T6 AWD	550821A
T6 AWD	551360
T6 AWD	551452A
T6 AWD	551481A

XC90 I (275)

2.5 T	550261
2.5 T	550261A
2.5 T	551360
2.5 T	551564A
2.5 T AWD	550261
2.5 T AWD	550261A
2.5 T AWD	551360
3.2	551360
3.2	551452A
3.2	551481A
3.2	551564A
D5	550128A
D5	550261
D5	550261A
D5	550292
D5	550292A
D5	550815
D5	550815A
D5	550821
D5	550821A
D5	550933
D5	550933A
D5	550949
D5	550949A
D5	551000
D5	551000A
D5	551429A
D5	551564A
D5 AWD	550292
D5 AWD	550292A
D5 AWD	551564A
T6	550261
T6	550261A
V8	551360
V8	551564A

XC90 II (256)

2.0 T5 AWD	551019
2.0 T5 AWD	551019A
2.0 T6 AWD	551019
2.0 T6 AWD	551019A
D4	551019
D4	551019A
D4 AWD	551019
D4 AWD	551019A
D5 AWD	551019
D5 AWD	551019A

VW

AMAROK (2HA, 2HB, S1B, S6B, S7A, S7B)

2.0 BiTDI	550479
2.0 BiTDI	550479A
2.0 BiTDI	550570
2.0 BiTDI	550570A
2.0 BiTDI	550605
2.0 BiTDI	550605A
2.0 BiTDI	550813
2.0 BiTDI	550813A
2.0 BiTDI	551012
2.0 BiTDI	551012A
2.0 BiTDI	551105
2.0 BiTDI	551105A
2.0 BiTDI	551321
2.0 BiTDI	551343A
2.0 BiTDI	551395A
2.0 BiTDI	551584A
2.0 BiTDI 4motion	550479
2.0 BiTDI 4motion	550479A
2.0 BiTDI 4motion	550570
2.0 BiTDI 4motion	550570A
2.0 BiTDI 4motion	550605
2.0 BiTDI 4motion	550605A
2.0 BiTDI 4motion	550813
2.0 BiTDI 4motion	550813A
2.0 BiTDI 4motion	551012
2.0 BiTDI 4motion	551012A
2.0 BiTDI 4motion	551105
2.0 BiTDI 4motion	551105A
2.0 BiTDI 4motion	551321
2.0 BiTDI 4motion	551343A
2.0 BiTDI 4motion	551395A
2.0 BiTDI 4motion	551584A
2.0 TDI	550479
2.0 TDI	550479A
2.0 TDI	550570
2.0 TDI	550570A
2.0 TDI	550605
2.0 TDI	550605A
2.0 TDI	550813
2.0 TDI	550813A
2.0 TDI	551012
2.0 TDI	551012A
2.0 TDI	551105
2.0 TDI	551105A
2.0 TDI	551321
2.0 TDI	551343A
2.0 TDI	551395A
2.0 TDI	551584A
2.0 TDI 4motion	550479
2.0 TDI 4motion	550479A
2.0 TDI 4motion	550570
2.0 TDI 4motion	550570A
2.0 TDI 4motion	550605
2.0 TDI 4motion	550605A
2.0 TDI 4motion	550813
2.0 TDI 4motion	550813A
2.0 TDI 4motion	551012
2.0 TDI 4motion	551012A
2.0 TDI 4motion	551105
2.0 TDI 4motion	551105A
2.0 TDI 4motion	551321
2.0 TDI 4motion	551343A
2.0 TDI 4motion	551395A
2.0 TDI 4motion	551584A
2.0 TSI	550105
2.0 TSI	550105A
2.0 TSI	550265
2.0 TSI	550476
2.0 TSI	550476A
2.0 TSI	550570
2.0 TSI	550570A
2.0 TSI	550685A
2.0 TSI	550951
2.0 TSI	551176
2.0 TSI	551343A
2.0 TSI	551436A
3.0 TDI	550685A
3.0 TDI 4motion	550685A
3.0 TDI 4motion	551477A

Original equipment numbers and pictures in this catalogue are used for reference purposes only.

ERA S.r.l. Via F. Santi, 15 - 10024 Moncalieri (TO) Italy - Tel. +39 011.6891511 - Fax +39 011.6472862 - italia@eraspares.it - www.eraspares.it

Applicazioni veicolari - Vehicles applications

AMAROK Pianale piatto/Telaio (S1B, S6B, S7B)	
2.0 TDI 4motion	550570
2.0 TDI 4motion	550570A
2.0 TDI 4motion	551395A
3.0 TDI 4motion	550685A

ARTEON (3H7, 3H8)	
2.0 TDI	551477A
2.0 TDI	551595A
2.0 TSI	551007
2.0 TSI	551477A
2.0 TSI 4motion	551007
2.0 TSi 4motion	551477A

BEETLE (5C1, 5C2)	
1.2 TSI	550106A
1.2 TSI	550120
1.2 TSI	550120A
1.2 TSI	550265
1.2 TSI	550479
1.2 TSI	550479A
1.2 TSI	550605
1.2 TSI	550605A
1.2 TSI	550635
1.2 TSI	550752
1.2 TSI	550752A
1.2 TSI	550951
1.2 TSI	551176
1.2 TSI	551343A
1.2 TSI	551456A
1.2 TSI 16V	550265
1.2 TSI 16V	551176
1.2 TSI 16V	551343A
1.2 TSI 16V	551477A
1.2 TSI 16V	551599A
1.4 TSI	550106A
1.4 TSI	550120
1.4 TSI	550120A
1.4 TSI	550265
1.4 TSI	550479
1.4 TSI	550479A
1.4 TSI	550605
1.4 TSI	550605A
1.4 TSI	550635
1.4 TSI	550951
1.4 TSI	551176
1.4 TSI	551177
1.4 TSI	551343A
1.4 TSI	551477A
1.4 TSI	551563A
1.6 TDI	550265
1.6 TDI	550479
1.6 TDI	550479A
1.6 TDI	550605
1.6 TDI	550605A
1.6 TDI	550752
1.6 TDI	550752A
1.6 TDI	550813
1.6 TDI	550813A
1.6 TDI	550967
1.6 TDI	550967A
1.6 TDI	551118
1.6 TDI	551143
1.6 TDI	551143A
1.6 TDI	551160
1.6 TDI	551176
1.6 TDI	551321
1.6 TDI	551343A
1.6 TDI	551395A
1.6 TDI	551437A
2.0 TDI	550265
2.0 TDI	550265A
2.0 TDI	550479
2.0 TDI	550479A
2.0 TDI	550605
2.0 TDI	550605A
2.0 TDI	550813
2.0 TDI	550813A
2.0 TDI	551126
2.0 TDI	551126A
2.0 TDI	551161
2.0 TDI	551165
2.0 TDI	551176
2.0 TDI	551183
2.0 TDI	551343A
2.0 TDI	551395A
2.0 TDI	551423
2.0 TDI	551437A
2.0 TDI	551595A
2.0 TSI	550027
2.0 TSI	550027A
2.0 TSI	550105
2.0 TSI	550105A
2.0 TSI	550123A
2.0 TSI	550263
2.0 TSI	550263A
2.0 TSI	550265
2.0 TSI	550476
2.0 TSI	550476A
2.0 TSI	550605
2.0 TSI	550605A
2.0 TSI	550685A
2.0 TSI	550752
2.0 TSI	550752A
2.0 TSI	550887A
2.0 TSI	550951
2.0 TSI	551007
2.0 TSI	551176
2.0 TSI	551240
2.0 TSI	551343A
2.0 TSI	551436A
2.0 TSI	551456A
2.0 TSI	551477A
2.5	550570
2.5	550570A
2.5	550818
2.5	551343A

BEETLE Cabriolet (5C7, 5C8)	
1.2 TSI	550120
1.2 TSI	550120A
1.2 TSI	550265
1.2 TSI	550479
1.2 TSI	550479A
1.2 TSI	550605
1.2 TSI	550605A
1.2 TSI	550635
1.2 TSI	550752
1.2 TSI	550752A
1.2 TSI	550951
1.2 TSI	551176
1.2 TSI	551343A
1.2 TSI	551456A
1.2 TSI 16V	550106A
1.2 TSI 16V	550265
1.2 TSI 16V	551176
1.2 TSI 16V	551343A
1.2 TSI 16V	551477A
1.2 TSI 16V	551599A
1.4 TSI	550106A
1.4 TSI	550120
1.4 TSI	550120A
1.4 TSI	550265
1.4 TSI	550479
1.4 TSI	550479A
1.4 TSI	550605
1.4 TSI	550605A
1.4 TSI	550635
1.4 TSI	550886A
1.4 TSI	550951
1.4 TSI	551176
1.4 TSI	551177
1.4 TSI	551343A
1.4 TSI	551477A
1.4 TSI	551563A
1.6 TDI	550265
1.6 TDI	550479
1.6 TDI	550479A
1.6 TDI	550605
1.6 TDI	550605A
1.6 TDI	550752
1.6 TDI	550752A
1.6 TDI	550813
1.6 TDI	550813A
1.6 TDI	550967
1.6 TDI	550967A
1.6 TDI	551118
1.6 TDI	551143
1.6 TDI	551143A
1.6 TDI	551160
1.6 TDI	551176
1.6 TDI	551321
1.6 TDI	551343A
1.6 TDI	551395A
1.6 TDI	551437A
2.0 TDI	550265
2.0 TDI	550265A
2.0 TDI	550479
2.0 TDI	550479A
2.0 TDI	550605
2.0 TDI	550605A
2.0 TDI	550813
2.0 TDI	550813A
2.0 TDI	551126
2.0 TDI	551126A
2.0 TDI	551160
2.0 TDI	551161
2.0 TDI	551165
2.0 TDI	551176
2.0 TDI	551183
2.0 TDI	551320
2.0 TDI	551321
2.0 TDI	551343A
2.0 TDI	551395A
2.0 TDI	551423
2.0 TDI	551437A
2.0 TDI	551595A
2.0 TSI	550027
2.0 TSI	550027A
2.0 TSI	550105
2.0 TSI	550105A
2.0 TSI	550123A
2.0 TSI	550263
2.0 TSI	550263A
2.0 TSI	550265
2.0 TSI	550476
2.0 TSI	550476A
2.0 TSI	550605
2.0 TSI	550605A
2.0 TSI	550685A
2.0 TSI	550752
2.0 TSI	550752A
2.0 TSI	550887A
2.0 TSI	550951
2.0 TSI	551007
2.0 TSI	551176
2.0 TSI	551240
2.0 TSI	551343A
2.0 TSI	551436A
2.0 TSI	551456A
2.0 TSI	551477A
2.5	551343A

BORA I (1J2)	
1.4 16V	550026
1.4 16V	550026A
1.4 16V	550033
1.4 16V	550033A

Original equipment numbers and pictures in this catalogue are used for reference purposes only.

ERA S.r.l. Via F. Santi, 15 - 10024 Moncalieri (TO) Italy - Tel. +39 011.6891511 - Fax +39 011.6472862 - italia@eraspares.it - www.eraspares.it

Applicazioni veicolari - Vehicles applications

1.4 16V	550085A
1.4 16V	550099
1.4 16V	550100
1.4 16V	550106A
1.4 16V	550119
1.4 16V	550119A
1.4 16V	550120
1.4 16V	550120A
1.4 16V	550194A
1.4 16V	550237A
1.4 16V	550324
1.4 16V	550324A
1.4 16V	550376
1.4 16V	550388A
1.4 16V	550570
1.4 16V	550570A
1.4 16V	550658A
1.4 16V	550659A
1.4 16V	550777A
1.4 16V	550885A
1.4 16V	551212A
1.4 16V	551352A
1.4 16V	551411A
1.4 16V	551445A
1.6	550028
1.6	550028A
1.6	550099
1.6	550100
1.6	550106A
1.6	550108A
1.6	550109A
1.6	550120
1.6	550120A
1.6	550123A
1.6	550138A
1.6	550232A
1.6	550235A
1.6	550236A
1.6	550255A
1.6	550324
1.6	550324A
1.6	550359
1.6	550384A
1.6	550478
1.6	550478A
1.6	550601A
1.6	550658A
1.6	550659A
1.6	550681A
1.6	550885A
1.6	550964A
1.6	551212A
1.6	551352A
1.6	551445A
1.6 16V	550026
1.6 16V	550026A
1.6 16V	550033
1.6 16V	550033A
1.6 16V	550099
1.6 16V	550100
1.6 16V	550106A
1.6 16V	550194A
1.6 16V	550324
1.6 16V	550324A
1.6 16V	550376
1.6 16V	550495
1.6 16V	550495A
1.6 16V	550658A
1.6 16V	550659A
1.6 16V	550777A
1.6 16V	550885A
1.6 16V	551212A
1.6 16V	551352A
1.6 16V	551411A
1.6 16V	551445A
1.6 FSI	550099

1.6 FSI	550100
1.6 FSI	550106A
1.6 FSI	550120
1.6 FSI	550120A
1.6 FSI	550324
1.6 FSI	550324A
1.6 FSI	550658A
1.6 FSI	550659A
1.6 FSI	550885A
1.6 FSI	551212A
1.6 FSI	551352A
1.6 FSI	551359
1.6 FSI	551411A
1.6 FSI	551445A
1.6 FSI	551510A
1.8	550099
1.8	550100
1.8	550109A
1.8	550138A
1.8	550222A
1.8	550324
1.8	550324A
1.8	550495
1.8	550495A
1.8	550601A
1.8	550602A
1.8	550658A
1.8	550659A
1.8	550681A
1.8	550885A
1.8	550964A
1.8	551212A
1.8	551352A
1.8	551445A
1.8 4motion	550099
1.8 4motion	550100
1.8 4motion	550106A
1.8 4motion	550109A
1.8 4motion	550123A
1.8 4motion	550132A
1.8 4motion	550138A
1.8 4motion	550222A
1.8 4motion	550324
1.8 4motion	550324A
1.8 4motion	550495
1.8 4motion	550495A
1.8 4motion	550601A
1.8 4motion	550602A
1.8 4motion	550658A
1.8 4motion	550659A
1.8 4motion	550681A
1.8 4motion	550685A
1.8 4motion	550752
1.8 4motion	550752A
1.8 4motion	550885A
1.8 4motion	550964A
1.8 4motion	551212A
1.8 4motion	551352A
1.8 4motion	551445A
1.8 T	550099
1.8 T	550100
1.8 T	550106A
1.8 T	550109A
1.8 T	550123A
1.8 T	550132A
1.8 T	550138A
1.8 T	550222A
1.8 T	550232A
1.8 T	550324
1.8 T	550324A
1.8 T	550495
1.8 T	550495A
1.8 T	550601A
1.8 T	550602A
1.8 T	550658A
1.8 T	550659A

1.8 T	550681A
1.8 T	550685A
1.8 T	550752
1.8 T	550752A
1.8 T	550885A
1.8 T	550964A
1.8 T	551212A
1.8 T	551352A
1.8 T	551445A
1.9 SDI	550099
1.9 SDI	550100
1.9 SDI	550324
1.9 SDI	550324A
1.9 SDI	550452A
1.9 SDI	550585A
1.9 SDI	550658A
1.9 SDI	550659A
1.9 SDI	550885A
1.9 SDI	551145A
1.9 SDI	551212A
1.9 SDI	551352A
1.9 SDI	551445A
1.9 TDI	550099
1.9 TDI	550100
1.9 TDI	550102
1.9 TDI	550102A
1.9 TDI	550103
1.9 TDI	550103A
1.9 TDI	550132A
1.9 TDI	550138A
1.9 TDI	550254A
1.9 TDI	550265
1.9 TDI	550265A
1.9 TDI	550324
1.9 TDI	550324A
1.9 TDI	550452A
1.9 TDI	550502A
1.9 TDI	550585A
1.9 TDI	550658A
1.9 TDI	550659A
1.9 TDI	550752
1.9 TDI	550752A
1.9 TDI	550885A
1.9 TDI	550964A
1.9 TDI	551176
1.9 TDI	551212A
1.9 TDI	551352A
1.9 TDI	551445A
1.9 TDI	551494A
1.9 TDI 4motion	550099
1.9 TDI 4motion	550100
1.9 TDI 4motion	550102
1.9 TDI 4motion	550102A
1.9 TDI 4motion	550103
1.9 TDI 4motion	550103A
1.9 TDI 4motion	550132A
1.9 TDI 4motion	550138A
1.9 TDI 4motion	550254A
1.9 TDI 4motion	550265
1.9 TDI 4motion	550265A
1.9 TDI 4motion	550324
1.9 TDI 4motion	550324A
1.9 TDI 4motion	550452A
1.9 TDI 4motion	550502A
1.9 TDI 4motion	550585A
1.9 TDI 4motion	550658A
1.9 TDI 4motion	550659A
1.9 TDI 4motion	550752
1.9 TDI 4motion	550752A
1.9 TDI 4motion	550885A
1.9 TDI 4motion	550964A
1.9 TDI 4motion	551176
1.9 TDI 4motion	551212A
1.9 TDI 4motion	551352A
1.9 TDI 4motion	551445A
1.9 TDI 4motion	551494A

Original equipment numbers and pictures in this catalogue are used for reference purposes only.

ERA S.r.l. Via F. Santi, 15 - 10024 Moncalieri (TO) Italy - Tel. +39 011.6891511 - Fax +39 011.6472862 - italia@eraspares.it - www.eraspares.it

Applicazioni veicolari - Vehicles applications

2.0	550099
2.0	550100
2.0	550106A
2.0	550109A
2.0	550123A
2.0	550132A
2.0	550138A
2.0	550235A
2.0	550324
2.0	550324A
2.0	550495
2.0	550495A
2.0	550570
2.0	550570A
2.0	550658A
2.0	550659A
2.0	550777A
2.0	550885A
2.0	550964A
2.0	551212A
2.0	551352A
2.0	551445A
2.0 4motion	550099
2.0 4motion	550100
2.0 4motion	550106A
2.0 4motion	550109A
2.0 4motion	550123A
2.0 4motion	550132A
2.0 4motion	550138A
2.0 4motion	550235A
2.0 4motion	550324
2.0 4motion	550324A
2.0 4motion	550495
2.0 4motion	550495A
2.0 4motion	550570
2.0 4motion	550570A
2.0 4motion	550658A
2.0 4motion	550659A
2.0 4motion	550777A
2.0 4motion	550885A
2.0 4motion	550964A
2.0 4motion	551212A
2.0 4motion	551352A
2.0 4motion	551445A
2.3 V5	550099
2.3 V5	550100
2.3 V5	550106A
2.3 V5	550138A
2.3 V5	550235A
2.3 V5	550324
2.3 V5	550324A
2.3 V5	550361A
2.3 V5	550384A
2.3 V5	550495
2.3 V5	550495A
2.3 V5	550502A
2.3 V5	550658A
2.3 V5	550659A
2.3 V5	550670
2.3 V5	550671
2.3 V5	550671A
2.3 V5	550688A
2.3 V5	550885A
2.3 V5	550964A
2.3 V5	551212A
2.3 V5	551352A
2.3 V5	551445A
2.3 V5 4motion	550099
2.3 V5 4motion	550100
2.3 V5 4motion	550106A
2.3 V5 4motion	550138A
2.3 V5 4motion	550235A
2.3 V5 4motion	550324
2.3 V5 4motion	550324A
2.3 V5 4motion	550361A
2.3 V5 4motion	550384A
2.3 V5 4motion	550495
2.3 V5 4motion	550495A
2.3 V5 4motion	550502A
2.3 V5 4motion	550658A
2.3 V5 4motion	550659A
2.3 V5 4motion	550670
2.3 V5 4motion	550671
2.3 V5 4motion	550671A
2.3 V5 4motion	550688A
2.3 V5 4motion	550885A
2.3 V5 4motion	550964A
2.3 V5 4motion	551212A
2.3 V5 4motion	551352A
2.3 V5 4motion	551445A
2.8 V6 4motion	550099
2.8 V6 4motion	550100
2.8 V6 4motion	550106A
2.8 V6 4motion	550235A
2.8 V6 4motion	550324
2.8 V6 4motion	550324A
2.8 V6 4motion	550361A
2.8 V6 4motion	550658A
2.8 V6 4motion	550659A
2.8 V6 4motion	550688A
2.8 V6 4motion	550885A
2.8 V6 4motion	550978
2.8 V6 4motion	551212A
2.8 V6 4motion	551352A
2.8 V6 4motion	551445A
2.8 VR6	550361A
2.8 VR6	550659A

BORA Variant (1J6)	
1.4 16V	550026
1.4 16V	550026A
1.4 16V	550033
1.4 16V	550033A
1.4 16V	550085A
1.4 16V	550100
1.4 16V	550106A
1.4 16V	550119
1.4 16V	550119A
1.4 16V	550120
1.4 16V	550120A
1.4 16V	550194A
1.4 16V	550237A
1.4 16V	550324
1.4 16V	550324A
1.4 16V	550376
1.4 16V	550388A
1.4 16V	550570
1.4 16V	550570A
1.4 16V	550658A
1.4 16V	550659A
1.4 16V	550777A
1.4 16V	550885A
1.4 16V	551212A
1.4 16V	551352A
1.4 16V	551411A
1.4 16V	551445A
1.6	550028
1.6	550028A
1.6	550099
1.6	550100
1.6	550108A
1.6	550109A
1.6	550120
1.6	550120A
1.6	550123A
1.6	550138A
1.6	550235A
1.6	550236A
1.6	550255A
1.6	550324
1.6	550324A
1.6	550359
1.6	550384A
1.6	550478
1.6	550478A
1.6	550601A
1.6	550658A
1.6	550659A
1.6	550681A
1.6	550885A
1.6	550964A
1.6	551212A
1.6	551352A
1.6	551445A
1.6 16V	550026
1.6 16V	550026A
1.6 16V	550033
1.6 16V	550033A
1.6 16V	550100
1.6 16V	550106A
1.6 16V	550194A
1.6 16V	550324
1.6 16V	550324A
1.6 16V	550376
1.6 16V	550495
1.6 16V	550495A
1.6 16V	550658A
1.6 16V	550659A
1.6 16V	550777A
1.6 16V	550885A
1.6 16V	551212A
1.6 16V	551352A
1.6 16V	551411A
1.6 16V	551445A
1.6 FSI	550100
1.6 FSI	550120
1.6 FSI	550120A
1.6 FSI	550324
1.6 FSI	550324A
1.6 FSI	550658A
1.6 FSI	550659A
1.6 FSI	550885A
1.6 FSI	551212A
1.6 FSI	551352A
1.6 FSI	551359
1.6 FSI	551411A
1.6 FSI	551445A
1.6 FSI	551510A
1.8 4motion	550099
1.8 4motion	550100
1.8 4motion	550109A
1.8 4motion	550138A
1.8 4motion	550222A
1.8 4motion	550324
1.8 4motion	550324A
1.8 4motion	550495
1.8 4motion	550495A
1.8 4motion	550601A
1.8 4motion	550602A
1.8 4motion	550658A
1.8 4motion	550659A
1.8 4motion	550681A
1.8 4motion	550885A
1.8 4motion	550964A
1.8 4motion	551212A
1.8 4motion	551352A
1.8 4motion	551445A
1.8 T	550100
1.8 T	550106A
1.8 T	550109A
1.8 T	550123A
1.8 T	550132A
1.8 T	550138A
1.8 T	550222A
1.8 T	550324
1.8 T	550324A
1.8 T	550495
1.8 T	550495A

Original equipment numbers and pictures in this catalogue are used for reference purposes only.

ERA S.r.l. Via F. Santi, 15 - 10024 Moncalieri (TO) Italy - Tel. +39 011.6891511 - Fax +39 011.6472862 - italia@eraspares.it - www.eraspares.it

Applicazioni veicolari - Vehicles applications

1.8 T	550601A
1.8 T	550602A
1.8 T	550658A
1.8 T	550659A
1.8 T	550681A
1.8 T	550685A
1.8 T	550752
1.8 T	550752A
1.8 T	550885A
1.8 T	550964A
1.8 T	551212A
1.8 T	551352A
1.8 T	551445A
1.9 SDI	550324
1.9 SDI	550324A
1.9 SDI	550452A
1.9 SDI	550585A
1.9 SDI	550658A
1.9 SDI	550659A
1.9 TDI	550099
1.9 TDI	550100
1.9 TDI	550102
1.9 TDI	550102A
1.9 TDI	550103
1.9 TDI	550103A
1.9 TDI	550132A
1.9 TDI	550138A
1.9 TDI	550254A
1.9 TDI	550265
1.9 TDI	550265A
1.9 TDI	550324
1.9 TDI	550324A
1.9 TDI	550452A
1.9 TDI	550502A
1.9 TDI	550585A
1.9 TDI	550658A
1.9 TDI	550659A
1.9 TDI	550752
1.9 TDI	550752A
1.9 TDI	550885A
1.9 TDI	550964A
1.9 TDI	551176
1.9 TDI	551212A
1.9 TDI	551352A
1.9 TDI	551445A
1.9 TDI	551494A
1.9 TDI 4motion	550099
1.9 TDI 4motion	550100
1.9 TDI 4motion	550102
1.9 TDI 4motion	550102A
1.9 TDI 4motion	550103
1.9 TDI 4motion	550103A
1.9 TDI 4motion	550132A
1.9 TDI 4motion	550254A
1.9 TDI 4motion	550265
1.9 TDI 4motion	550265A
1.9 TDI 4motion	550324
1.9 TDI 4motion	550324A
1.9 TDI 4motion	550502A
1.9 TDI 4motion	550658A
1.9 TDI 4motion	550659A
1.9 TDI 4motion	550752
1.9 TDI 4motion	550752A
1.9 TDI 4motion	550885A
1.9 TDI 4motion	551176
1.9 TDI 4motion	551212A
1.9 TDI 4motion	551352A
1.9 TDI 4motion	551445A
2.0	550099
2.0	550100
2.0	550106A
2.0	550109A
2.0	550123A
2.0	550132A
2.0	550138A
2.0	550235A

2.0	550324
2.0	550324A
2.0	550495
2.0	550495A
2.0	550570
2.0	550570A
2.0	550658A
2.0	550659A
2.0	550777A
2.0	550885A
2.0	550964A
2.0	551212A
2.0	551352A
2.0	551445A
2.0 4motion	550100
2.0 4motion	550106A
2.0 4motion	550109A
2.0 4motion	550123A
2.0 4motion	550132A
2.0 4motion	550138A
2.0 4motion	550235A
2.0 4motion	550324
2.0 4motion	550324A
2.0 4motion	550495
2.0 4motion	550495A
2.0 4motion	550570
2.0 4motion	550570A
2.0 4motion	550658A
2.0 4motion	550659A
2.0 4motion	550777A
2.0 4motion	550885A
2.0 4motion	550964A
2.0 4motion	551212A
2.0 4motion	551352A
2.0 4motion	551445A
2.3 V5	550099
2.3 V5	550100
2.3 V5	550106A
2.3 V5	550138A
2.3 V5	550235A
2.3 V5	550324
2.3 V5	550324A
2.3 V5	550361A
2.3 V5	550384A
2.3 V5	550495
2.3 V5	550495A
2.3 V5	550502A
2.3 V5	550658A
2.3 V5	550659A
2.3 V5	550670
2.3 V5	550671
2.3 V5	550671A
2.3 V5	550688A
2.3 V5	550885A
2.3 V5	550964A
2.3 V5	551212A
2.3 V5	551352A
2.3 V5	551445A
2.3 V5 4motion	550099
2.3 V5 4motion	550100
2.3 V5 4motion	550106A
2.3 V5 4motion	550138A
2.3 V5 4motion	550235A
2.3 V5 4motion	550324
2.3 V5 4motion	550324A
2.3 V5 4motion	550361A
2.3 V5 4motion	550384A
2.3 V5 4motion	550495
2.3 V5 4motion	550495A
2.3 V5 4motion	550502A
2.3 V5 4motion	550658A
2.3 V5 4motion	550659A
2.3 V5 4motion	550670
2.3 V5 4motion	550671
2.3 V5 4motion	550671A
2.3 V5 4motion	550688A

2.3 V5 4motion	550885A
2.3 V5 4motion	550964A
2.3 V5 4motion	551212A
2.3 V5 4motion	551352A
2.3 V5 4motion	551445A
2.8 V6 4motion	550099
2.8 V6 4motion	550100
2.8 V6 4motion	550106A
2.8 V6 4motion	550235A
2.8 V6 4motion	550324
2.8 V6 4motion	550324A
2.8 V6 4motion	550361A
2.8 V6 4motion	550658A
2.8 V6 4motion	550659A
2.8 V6 4motion	550688A
2.8 V6 4motion	550885A
2.8 V6 4motion	550978
2.8 V6 4motion	551212A
2.8 V6 4motion	551352A
2.8 V6 4motion	551445A
2.8 VR6	550659A

CADDY ALLTRACK Cassone/Limousine spaziosa (

1.0 TSI	550106A
1.0 TSI	550265
1.0 TSI	550635
1.0 TSI	551176
1.0 TSI	551343A
1.0 TSI	551477A
1.0 TSI	551595A
1.2 TSI	550106A
1.2 TSI	550265
1.2 TSI	550635
1.2 TSI	551176
1.2 TSI	551343A
1.2 TSI	551477A
1.2 TSI	551599A
1.4 TGI CNG	550106A
1.4 TGI CNG	550265
1.4 TGI CNG	550635
1.4 TGI CNG	551176
1.4 TGI CNG	551343A
1.4 TGI CNG	551477A
1.4 TGI CNG	551596A
1.4 TSI	550106A
1.4 TSI	550265
1.4 TSI	550635
1.4 TSI	551176
1.4 TSI	551343A
1.4 TSI	551477A
1.4 TSI	551596A
1.6 TDI	551395A
2.0 TDI	550635
2.0 TDI	551183
2.0 TDI	551343A
2.0 TDI	551437A
2.0 TDI 4motion	550635
2.0 TDI 4motion	551183
2.0 TDI 4motion	551343A
2.0 TDI 4motion	551437A

CADDY ALLTRACK MPV / Space wagon (SAB)

1.0 TSI	550106A
1.0 TSI	550265
1.0 TSI	550635
1.0 TSI	551176
1.0 TSI	551343A
1.0 TSI	551477A
1.0 TSI	551595A
1.2 TSI	550106A
1.2 TSI	550265
1.2 TSI	550635
1.2 TSI	551176
1.2 TSI	551343A
1.2 TSI	551477A
1.2 TSI	551599A

Original equipment numbers and pictures in this catalogue are used for reference purposes only.

ERA S.r.l. Via F. Santi, 15 - 10024 Moncalieri (TO) Italy - Tel. +39 011.6891511 - Fax +39 011.6472862 - italia@eraspares.it - www.eraspares.it

Applicazioni veicolari - Vehicles applications

1.4 TGI CNG	550106A
1.4 TGI CNG	550265
1.4 TGI CNG	550635
1.4 TGI CNG	551176
1.4 TGI CNG	551343A
1.4 TGI CNG	551477A
1.4 TGI CNG	551596A
1.4 TSI	550106A
1.4 TSI	550265
1.4 TSI	550635
1.4 TSI	551176
1.4 TSI	551343A
1.4 TSI	551477A
1.4 TSI	551596A
1.6 TDI	551395A
2.0 TDI	550635
2.0 TDI	551183
2.0 TDI	551343A
2.0 TDI	551395A
2.0 TDI	551437A
2.0 TDI 4motion	550635
2.0 TDI 4motion	551183
2.0 TDI 4motion	551343A
2.0 TDI 4motion	551395A
2.0 TDI 4motion	551437A

CADDY I (14)

1.6	550324
1.6	550324A
1.6	550359
1.6	550658A
1.6 D	550658A

CADDY II Cassone/Limousine spaziosa (9K9A)

1.4	550026
1.4	550026A
1.4	550033
1.4	550033A
1.4	550085A
1.4	550106A
1.4	550119
1.4	550119A
1.4	550120
1.4	550120A
1.4	550194A
1.4	550237A
1.4	550324
1.4	550324A
1.4	550376
1.4	550388A
1.4	550570
1.4	550570A
1.4	550658A
1.4	550659A
1.4	550777A
1.4	551413A
1.4	551445A
1.9 D	550324
1.9 D	550324A
1.9 D	550658A
1.9 D	550659A
1.9 D	551445A
1.9 SDI	550324
1.9 SDI	550324A
1.9 SDI	550658A
1.9 SDI	550659A
1.9 SDI	551093
1.9 SDI	551093A
1.9 SDI	551445A
1.9 TDI	550100
1.9 TDI	550102
1.9 TDI	550102A
1.9 TDI	550132A
1.9 TDI	550138A
1.9 TDI	550254A
1.9 TDI	550324
1.9 TDI	550324A
1.9 TDI	550452A
1.9 TDI	550502A
1.9 TDI	550585A
1.9 TDI	550658A
1.9 TDI	550659A
1.9 TDI	550752
1.9 TDI	550752A
1.9 TDI	551093
1.9 TDI	551093A
1.9 TDI	551352A
1.9 TDI	551445A
1.9 TDI	551494A
60 1.4	550085A
60 1.4	550099
60 1.4	550107A
60 1.4	550120
60 1.4	550120A
60 1.4	550221
60 1.4	550221A
60 1.4	550237A
60 1.4	550324
60 1.4	550324A
60 1.4	550474
60 1.4	550658A
60 1.4	550777A
60 1.4	551445A
75 1.6	550099
75 1.6	550107A
75 1.6	550194A
75 1.6	550324
75 1.6	550324A
75 1.6	550359
75 1.6	550384A
75 1.6	550658A
75 1.6	550777A
75 1.6	551445A

CADDY II MPV / Space wagon (9K9B)

1.4	550085A
1.4	550099
1.4	550120
1.4	550120A
1.4	550221
1.4	550221A
1.4	550237A
1.4	550324
1.4	550324A
1.4	550474
1.4	550658A
1.4	550777A
1.4	551445A
1.4 16V	550026
1.4 16V	550026A
1.4 16V	550033
1.4 16V	550033A
1.4 16V	550085A
1.4 16V	550106A
1.4 16V	550119
1.4 16V	550119A
1.4 16V	550120
1.4 16V	550120A
1.4 16V	550194A
1.4 16V	550237A
1.4 16V	550324
1.4 16V	550324A
1.4 16V	550376
1.4 16V	550388A
1.4 16V	550570
1.4 16V	550570A
1.4 16V	550658A
1.4 16V	550659A
1.4 16V	550777A
1.4 16V	551413A
1.4 16V	551445A
1.6	550099
1.6	550194A
1.6	550324
1.6	550324A
1.6	550359
1.6	550384A
1.6	550658A
1.6	550777A
1.6	551445A
1.9 D	550324
1.9 D	550324A
1.9 D	550658A
1.9 D	550659A
1.9 D	551445A
1.9 SDI	550324
1.9 SDI	550324A
1.9 SDI	550658A
1.9 SDI	550659A
1.9 SDI	551445A
1.9 TDI	550100
1.9 TDI	550102
1.9 TDI	550102A
1.9 TDI	550132A
1.9 TDI	550138A
1.9 TDI	550254A
1.9 TDI	550324
1.9 TDI	550324A
1.9 TDI	550452A
1.9 TDI	550502A
1.9 TDI	550585A
1.9 TDI	550658A
1.9 TDI	550659A
1.9 TDI	550752
1.9 TDI	550752A
1.9 TDI	551352A
1.9 TDI	551445A
1.9 TDI	551494A

CADDY II Pick-up (9U7)

1.6	550099
1.6	550194A
1.6	550324
1.6	550324A
1.6	550359
1.6	550384A
1.6	550658A
1.6	550777A
1.6	551445A
1.9 D	550324
1.9 D	550324A
1.9 D	551445A

CADDY III Cassone/Limousine spaziosa (2KA, 2KH,

1.2 TSI	550106A
1.2 TSI	550120
1.2 TSI	550120A
1.2 TSI	550479
1.2 TSI	550479A
1.2 TSI	550605
1.2 TSI	550605A
1.2 TSI	550635
1.2 TSI	550752
1.2 TSI	550752A
1.2 TSI	550951
1.2 TSI	551212A
1.2 TSI	551343A
1.2 TSI	551456A
1.4	550033
1.4	550033A
1.4	550085A
1.4	550106A
1.4	550119
1.4	550119A
1.4	550120
1.4	550120A
1.4	550194A
1.4	550237A

Original equipment numbers and pictures in this catalogue are used for reference purposes only.

ERA S.r.l. Via F. Santi, 15 - 10024 Moncalieri (TO) Italy - Tel. +39 011.6891511 - Fax +39 011.6472862 - italia@eraspares.it - www.eraspares.it

Applicazioni veicolari - Vehicles applications

1.4	550324
1.4	550324A
1.4	550376
1.4	550388A
1.4	550570
1.4	550570A
1.4	550658A
1.4	550659A
1.4	550777A
1.4	550886A
1.4	551212A
1.4 16V	550033
1.4 16V	550033A
1.4 16V	550106A
1.4 16V	550479
1.4 16V	550479A
1.4 16V	550570
1.4 16V	550570A
1.4 16V	550886A
1.4 16V	551212A
1.6	550028
1.6	550028A
1.6	550085A
1.6	550106A
1.6	550123A
1.6	550570
1.6	550570A
1.6	550605
1.6	550605A
1.6	550635
1.6	550886A
1.6	551212A
1.6	551343A
1.6 BiFuel	550028
1.6 BiFuel	550028A
1.6 BiFuel	550085A
1.6 BiFuel	550106A
1.6 BiFuel	550123A
1.6 BiFuel	550232A
1.6 BiFuel	550605
1.6 BiFuel	550605A
1.6 BiFuel	550635
1.6 BiFuel	550886A
1.6 BiFuel	551212A
1.6 BiFuel	551343A
1.6 TDI	550265
1.6 TDI	550479
1.6 TDI	550479A
1.6 TDI	550635
1.6 TDI	550813
1.6 TDI	550813A
1.6 TDI	550944
1.6 TDI	550944A
1.6 TDI	551144
1.6 TDI	551144A
1.6 TDI	551160
1.6 TDI	551176
1.6 TDI	551212A
1.6 TDI	551321
1.6 TDI	551343A
1.6 TDI	551395A
1.6 TDI	551437A
1.9 TDI	550119
1.9 TDI	550119A
1.9 TDI	550704
1.9 TDI	550704A
1.9 TDI	550752
1.9 TDI	550752A
1.9 TDI	550886A
1.9 TDI	550990
1.9 TDI	550990A
1.9 TDI	551119
1.9 TDI	551132
1.9 TDI	551132A
1.9 TDI	551212A
1.9 TDI	551263A

1.9 TDI 4motion	550119
1.9 TDI 4motion	550119A
1.9 TDI 4motion	550265
1.9 TDI 4motion	550265A
1.9 TDI 4motion	550634
1.9 TDI 4motion	550634A
1.9 TDI 4motion	550704
1.9 TDI 4motion	550704A
1.9 TDI 4motion	550711
1.9 TDI 4motion	550711A
1.9 TDI 4motion	550752
1.9 TDI 4motion	550752A
1.9 TDI 4motion	550990
1.9 TDI 4motion	550990A
1.9 TDI 4motion	551119
1.9 TDI 4motion	551132
1.9 TDI 4motion	551132A
1.9 TDI 4motion	551176
1.9 TDI 4motion	551212A
1.9 TDI 4motion	551263A
1.9 TDI 4motion	551500A
2.0 EcoFuel	550106A
2.0 EcoFuel	550123A
2.0 EcoFuel	550232A
2.0 EcoFuel	550235A
2.0 EcoFuel	550570
2.0 EcoFuel	550570A
2.0 EcoFuel	550635
2.0 EcoFuel	550886A
2.0 EcoFuel	550953
2.0 EcoFuel	551212A
2.0 EcoFuel	551343A
2.0 SDI	550119
2.0 SDI	550119A
2.0 SDI	550704
2.0 SDI	550704A
2.0 SDI	550752
2.0 SDI	550752A
2.0 SDI	550886A
2.0 SDI	551212A
2.0 SDI	551263A
2.0 TDI	550119
2.0 TDI	550119A
2.0 TDI	550265
2.0 TDI	550265A
2.0 TDI	550479
2.0 TDI	550479A
2.0 TDI	550634
2.0 TDI	550634A
2.0 TDI	550635
2.0 TDI	550704
2.0 TDI	550704A
2.0 TDI	550711
2.0 TDI	550711A
2.0 TDI	550752
2.0 TDI	550752A
2.0 TDI	550813
2.0 TDI	550813A
2.0 TDI	550990
2.0 TDI	550990A
2.0 TDI	551119
2.0 TDI	551132
2.0 TDI	551132A
2.0 TDI	551160
2.0 TDI	551161
2.0 TDI	551165
2.0 TDI	551176
2.0 TDI	551212A
2.0 TDI	551263A
2.0 TDI	551321
2.0 TDI	551343A
2.0 TDI	551395A
2.0 TDI	551437A
2.0 TDI	551500A
2.0 TDI 16V	550265
2.0 TDI 16V	550479

2.0 TDI 16V	550479A
2.0 TDI 16V	550605
2.0 TDI 16V	550605A
2.0 TDI 16V	550635
2.0 TDI 16V	550813
2.0 TDI 16V	550813A
2.0 TDI 16V	551160
2.0 TDI 16V	551161
2.0 TDI 16V	551165
2.0 TDI 16V	551176
2.0 TDI 16V	551212A
2.0 TDI 16V	551321
2.0 TDI 16V	551343A
2.0 TDI 16V	551395A
2.0 TDI 16V	551437A
2.0 TDI 16V 4motion	550265
2.0 TDI 16V 4motion	550479
2.0 TDI 16V 4motion	550479A
2.0 TDI 16V 4motion	550605
2.0 TDI 16V 4motion	550605A
2.0 TDI 16V 4motion	550635
2.0 TDI 16V 4motion	550813
2.0 TDI 16V 4motion	550813A
2.0 TDI 16V 4motion	551160
2.0 TDI 16V 4motion	551161
2.0 TDI 16V 4motion	551165
2.0 TDI 16V 4motion	551176
2.0 TDI 16V 4motion	551212A
2.0 TDI 16V 4motion	551321
2.0 TDI 16V 4motion	551343A
2.0 TDI 16V 4motion	551395A
2.0 TDI 16V 4motion	551437A
2.0 TDI 4motion	550265
2.0 TDI 4motion	550479
2.0 TDI 4motion	550479A
2.0 TDI 4motion	550635
2.0 TDI 4motion	550813
2.0 TDI 4motion	550813A
2.0 TDI 4motion	551160
2.0 TDI 4motion	551161
2.0 TDI 4motion	551165
2.0 TDI 4motion	551176
2.0 TDI 4motion	551212A
2.0 TDI 4motion	551321
2.0 TDI 4motion	551343A
2.0 TDI 4motion	551395A
2.0 TDI 4motion	551437A

CADDY III MPV / Space wagon (2KB, 2KJ, 2CB, 2CJ	
1.2 TSI	550106A
1.2 TSI	550120
1.2 TSI	550120A
1.2 TSI	550479
1.2 TSI	550479A
1.2 TSI	550605
1.2 TSI	550605A
1.2 TSI	550635
1.2 TSI	550752
1.2 TSI	550752A
1.2 TSI	550951
1.2 TSI	551212A
1.2 TSI	551343A
1.2 TSI	551456A
1.4	550033
1.4	550033A
1.4	550085A
1.4	550106A
1.4	550119
1.4	550119A
1.4	550120
1.4	550120A
1.4	550194A
1.4	550237A
1.4	550324
1.4	550324A
1.4	550376

Original equipment numbers and pictures in this catalogue are used for reference purposes only.

ERA S.r.l. Via F. Santi, 15 - 10024 Moncalieri (TO) Italy - Tel. +39 011.6891511 - Fax +39 011.6472862 - italia@eraspares.it - www.eraspares.it

Applicazioni veicolari - Vehicles applications

1.4	550388A
1.4	550570
1.4	550570A
1.4	550658A
1.4	550659A
1.4	550777A
1.4	550886A
1.4	551212A
1.4 16V	550033
1.4 16V	550033A
1.4 16V	550106A
1.4 16V	550479
1.4 16V	550479A
1.4 16V	550570
1.4 16V	550570A
1.4 16V	551212A
1.6	550028
1.6	550028A
1.6	550085A
1.6	550106A
1.6	550123A
1.6	550232A
1.6	550570
1.6	550570A
1.6	550605
1.6	550605A
1.6	550635
1.6	550886A
1.6	551212A
1.6	551343A
1.6 BiFuel	550028
1.6 BiFuel	550028A
1.6 BiFuel	550085A
1.6 BiFuel	550106A
1.6 BiFuel	550123A
1.6 BiFuel	550605
1.6 BiFuel	550605A
1.6 BiFuel	550635
1.6 BiFuel	551212A
1.6 BiFuel	551343A
1.6 TDI	550265
1.6 TDI	550479
1.6 TDI	550479A
1.6 TDI	550635
1.6 TDI	550813
1.6 TDI	550813A
1.6 TDI	550944
1.6 TDI	550944A
1.6 TDI	551144
1.6 TDI	551144A
1.6 TDI	551160
1.6 TDI	551176
1.6 TDI	551212A
1.6 TDI	551343A
1.6 TDI	551395A
1.6 TDI	551437A
1.9 TDI	550119
1.9 TDI	550119A
1.9 TDI	550324
1.9 TDI	550324A
1.9 TDI	550658A
1.9 TDI	550659A
1.9 TDI	550704
1.9 TDI	550704A
1.9 TDI	550752
1.9 TDI	550752A
1.9 TDI	550886A
1.9 TDI	550990
1.9 TDI	550990A
1.9 TDI	551119
1.9 TDI	551132
1.9 TDI	551132A
1.9 TDI	551212A
1.9 TDI	551263A
1.9 TDI	551500A
1.9 TDI 4motion	550119

1.9 TDI 4motion	550119A
1.9 TDI 4motion	550265
1.9 TDI 4motion	550265A
1.9 TDI 4motion	550634
1.9 TDI 4motion	550634A
1.9 TDI 4motion	550704
1.9 TDI 4motion	550704A
1.9 TDI 4motion	550711
1.9 TDI 4motion	550711A
1.9 TDI 4motion	550752
1.9 TDI 4motion	550752A
1.9 TDI 4motion	550990
1.9 TDI 4motion	550990A
1.9 TDI 4motion	551119
1.9 TDI 4motion	551132
1.9 TDI 4motion	551132A
1.9 TDI 4motion	551176
1.9 TDI 4motion	551212A
1.9 TDI 4motion	551263A
1.9 TDI 4motion	551500A
2.0 EcoFuel	550106A
2.0 EcoFuel	550123A
2.0 EcoFuel	550235A
2.0 EcoFuel	550570
2.0 EcoFuel	550570A
2.0 EcoFuel	550635
2.0 EcoFuel	550886A
2.0 EcoFuel	550953
2.0 EcoFuel	551212A
2.0 EcoFuel	551343A
2.0 SDI	550119
2.0 SDI	550119A
2.0 SDI	550704
2.0 SDI	550704A
2.0 SDI	550752
2.0 SDI	550752A
2.0 SDI	551212A
2.0 SDI	551263A
2.0 TDI	550119
2.0 TDI	550119A
2.0 TDI	550265
2.0 TDI	550265A
2.0 TDI	550479
2.0 TDI	550479A
2.0 TDI	550634
2.0 TDI	550634A
2.0 TDI	550635
2.0 TDI	550704
2.0 TDI	550704A
2.0 TDI	550711
2.0 TDI	550711A
2.0 TDI	550752
2.0 TDI	550752A
2.0 TDI	550813
2.0 TDI	550813A
2.0 TDI	550886A
2.0 TDI	550990
2.0 TDI	550990A
2.0 TDI	551119
2.0 TDI	551132
2.0 TDI	551132A
2.0 TDI	551176
2.0 TDI	551212A
2.0 TDI	551263A
2.0 TDI	551343A
2.0 TDI	551395A
2.0 TDI	551437A
2.0 TDI	551500A
2.0 TDI 16V	550265
2.0 TDI 16V	550479
2.0 TDI 16V	550479A
2.0 TDI 16V	550605
2.0 TDI 16V	550605A
2.0 TDI 16V	550635
2.0 TDI 16V	550813
2.0 TDI 16V	550813A

2.0 TDI 16V	551176
2.0 TDI 16V	551212A
2.0 TDI 16V	551343A
2.0 TDI 16V	551395A
2.0 TDI 16V	551437A
2.0 TDI 16V 4motion	550265
2.0 TDI 16V 4motion	550479
2.0 TDI 16V 4motion	550479A
2.0 TDI 16V 4motion	550605
2.0 TDI 16V 4motion	550605A
2.0 TDI 16V 4motion	550635
2.0 TDI 16V 4motion	550813
2.0 TDI 16V 4motion	550813A
2.0 TDI 16V 4motion	551176
2.0 TDI 16V 4motion	551212A
2.0 TDI 16V 4motion	551343A
2.0 TDI 16V 4motion	551395A
2.0 TDI 16V 4motion	551437A
2.0 TDI 4motion	550265
2.0 TDI 4motion	550479
2.0 TDI 4motion	550479A
2.0 TDI 4motion	550635
2.0 TDI 4motion	550813
2.0 TDI 4motion	550813A
2.0 TDI 4motion	551176
2.0 TDI 4motion	551212A
2.0 TDI 4motion	551343A
2.0 TDI 4motion	551395A
2.0 TDI 4motion	551437A

CADDY IV Cassone/Limousine spaziosa (SAA, SAH	
1.0 TSI	550106A
1.0 TSI	550265
1.0 TSI	550635
1.0 TSI	551176
1.0 TSI	551343A
1.0 TSI	551477A
1.0 TSI	551595A
1.2 TSI	550106A
1.2 TSI	550265
1.2 TSI	550635
1.2 TSI	551176
1.2 TSI	551343A
1.2 TSI	551477A
1.2 TSI	551599A
1.4 TGI CNG	550106A
1.4 TGI CNG	550265
1.4 TGI CNG	550635
1.4 TGI CNG	551176
1.4 TGI CNG	551343A
1.4 TGI CNG	551477A
1.4 TGI CNG	551596A
1.4 TSI	550106A
1.4 TSI	550265
1.4 TSI	550635
1.4 TSI	551176
1.4 TSI	551343A
1.4 TSI	551477A
1.4 TSI	551596A
1.6	550635
1.6	551477A
1.6 TDI	550265
1.6 TDI	550479
1.6 TDI	550479A
1.6 TDI	550635
1.6 TDI	550813
1.6 TDI	550813A
1.6 TDI	550944
1.6 TDI	550944A
1.6 TDI	551144
1.6 TDI	551144A
1.6 TDI	551160
1.6 TDI	551176
1.6 TDI	551321
1.6 TDI	551343A
1.6 TDI	551395A

Original equipment numbers and pictures in this catalogue are used for reference purposes only.

ERA S.r.l. Via F. Santi, 15 - 10024 Moncalieri (TO) Italy - Tel. +39 011.6891511 - Fax +39 011.6472862 - italia@eraspares.it - www.eraspares.it

Applicazioni veicolari - Vehicles applications

1.6 TDI	551437A
2.0 TDI	550265
2.0 TDI	550635
2.0 TDI	550813
2.0 TDI	550813A
2.0 TDI	551161
2.0 TDI	551176
2.0 TDI	551183
2.0 TDI	551320
2.0 TDI	551343A
2.0 TDI	551395A
2.0 TDI	551423
2.0 TDI	551437A
2.0 TDI 4motion	550265
2.0 TDI 4motion	550479
2.0 TDI 4motion	550479A
2.0 TDI 4motion	550635
2.0 TDI 4motion	550813
2.0 TDI 4motion	550813A
2.0 TDI 4motion	551160
2.0 TDI 4motion	551161
2.0 TDI 4motion	551165
2.0 TDI 4motion	551176
2.0 TDI 4motion	551183
2.0 TDI 4motion	551320
2.0 TDI 4motion	551321
2.0 TDI 4motion	551343A
2.0 TDI 4motion	551395A
2.0 TDI 4motion	551423
2.0 TDI 4motion	551437A

CADDY IV MPV / Space wagon (SAB, SAJ)

1.0 TSI	550106A
1.0 TSI	550265
1.0 TSI	550635
1.0 TSI	551176
1.0 TSI	551343A
1.0 TSI	551477A
1.0 TSI	551595A
1.2 TSI	550106A
1.2 TSI	550265
1.2 TSI	550635
1.2 TSI	551176
1.2 TSI	551343A
1.2 TSI	551477A
1.2 TSI	551599A
1.4 TGI CNG	550106A
1.4 TGI CNG	550265
1.4 TGI CNG	550635
1.4 TGI CNG	551176
1.4 TGI CNG	551343A
1.4 TGI CNG	551477A
1.4 TGI CNG	551596A
1.4 TSI	550106A
1.4 TSI	550265
1.4 TSI	550635
1.4 TSI	551176
1.4 TSI	551343A
1.4 TSI	551477A
1.4 TSI	551596A
1.6	550635
1.6	551477A
1.6 TDI	550265
1.6 TDI	550635
1.6 TDI	550944
1.6 TDI	550944A
1.6 TDI	551176
1.6 TDI	551343A
1.6 TDI	551395A
1.6 TDI	551437A
2.0 TDI	550265
2.0 TDI	550635
2.0 TDI	550813
2.0 TDI	550813A
2.0 TDI	551176
2.0 TDI	551183
2.0 TDI	551343A
2.0 TDI	551395A
2.0 TDI	551423
2.0 TDI	551437A
2.0 TDI 4motion	550265
2.0 TDI 4motion	550635
2.0 TDI 4motion	550813
2.0 TDI 4motion	550813A
2.0 TDI 4motion	551176
2.0 TDI 4motion	551183
2.0 TDI 4motion	551343A
2.0 TDI 4motion	551395A
2.0 TDI 4motion	551423
2.0 TDI 4motion	551437A

CC B7 (358)

1.4 TSI	550106A
1.4 TSI	550120
1.4 TSI	550120A
1.4 TSI	550265
1.4 TSI	550479
1.4 TSI	550479A
1.4 TSI	550605
1.4 TSI	550605A
1.4 TSI	550635
1.4 TSI	550886A
1.4 TSI	550951
1.4 TSI	551176
1.4 TSI	551177
1.4 TSI	551343A
1.4 TSI	551477A
1.4 TSI	551596A
1.4 TSI MultiFuel	550106A
1.4 TSI MultiFuel	550120
1.4 TSI MultiFuel	550120A
1.4 TSI MultiFuel	550265
1.4 TSI MultiFuel	550605
1.4 TSI MultiFuel	550605A
1.4 TSI MultiFuel	550635
1.4 TSI MultiFuel	550886A
1.4 TSI MultiFuel	550951
1.4 TSI MultiFuel	551176
1.4 TSI MultiFuel	551343A
1.8 TSI	550105
1.8 TSI	550105A
1.8 TSI	550263
1.8 TSI	550263A
1.8 TSI	550476
1.8 TSI	550476A
1.8 TSI	550480
1.8 TSI	550605
1.8 TSI	550605A
1.8 TSI	550635
1.8 TSI	550685A
1.8 TSI	550951
1.8 TSI	551343A
1.8 TSI	551436A
1.8 TSI	551456A
2.0 TDI	550119
2.0 TDI	550119A
2.0 TDI	550265
2.0 TDI	550265A
2.0 TDI	550479
2.0 TDI	550479A
2.0 TDI	550605
2.0 TDI	550605A
2.0 TDI	550635
2.0 TDI	550711
2.0 TDI	550711A
2.0 TDI	550813
2.0 TDI	550813A
2.0 TDI	551160
2.0 TDI	551165
2.0 TDI	551176
2.0 TDI	551320
2.0 TDI	551321
2.0 TDI	551343A
2.0 TDI	551395A
2.0 TDI	551423
2.0 TDI	551437A
2.0 TDI 4motion	550265
2.0 TDI 4motion	550635
2.0 TDI 4motion	550813
2.0 TDI 4motion	550813A
2.0 TDI 4motion	551176
2.0 TDI 4motion	551183
2.0 TDI 4motion	551343A
2.0 TDI 4motion	551395A
2.0 TDI 4motion	551423
2.0 TDI 4motion	551437A
2.0 TDI	551343A
2.0 TDI	551395A
2.0 TDI	551423
2.0 TDI	551437A
2.0 TDI 4motion	550265
2.0 TDI 4motion	550265A
2.0 TDI 4motion	550479
2.0 TDI 4motion	550479A
2.0 TDI 4motion	550605
2.0 TDI 4motion	550605A
2.0 TDI 4motion	550635
2.0 TDI 4motion	550813
2.0 TDI 4motion	550813A
2.0 TDI 4motion	551160
2.0 TDI 4motion	551165
2.0 TDI 4motion	551176
2.0 TDI 4motion	551320
2.0 TDI 4motion	551321
2.0 TDI 4motion	551343A
2.0 TDI 4motion	551395A
2.0 TDI 4motion	551437A
2.0 TSI	550105
2.0 TSI	550105A
2.0 TSI	550263
2.0 TSI	550263A
2.0 TSI	550476
2.0 TSI	550476A
2.0 TSI	550605
2.0 TSI	550605A
2.0 TSI	550635
2.0 TSI	550685A
2.0 TSI	550951
2.0 TSI	551343A
2.0 TSI	551436A
2.0 TSI	551456A
3.6 FSI 4motion	550106A
3.6 FSI 4motion	550120
3.6 FSI 4motion	550120A
3.6 FSI 4motion	550361A
3.6 FSI 4motion	550605
3.6 FSI 4motion	550605A
3.6 FSI 4motion	550635
3.6 FSI 4motion	551343A
3.6 FSI 4motion	551359
3.6 FSI 4motion	551582A

CITI GOLF

1.4	550384A
1.4	550777A
1.6	550324
1.6	550324A
1.6	550359
1.6	550658A
1.6	550777A
1.8	550100
1.8	550109A
1.8	550138A
1.8	550222A
1.8	550324
1.8	550324A
1.8	550495
1.8	550495A
1.8	550601A
1.8	550602A
1.8	550658A
1.8	550659A
1.8	550681A

CORRADO (53I)

1.8 16V	550099
1.8 16V	550658A
1.8 G60	550099
1.8 G60	550207A
1.8 G60	550236A
1.8 G60	550324
1.8 G60	550324A

Original equipment numbers and pictures in this catalogue are used for reference purposes only.

ERA S.r.l. Via F. Santi, 15 - 10024 Moncalieri (TO) Italy - Tel. +39 011.6891511 - Fax +39 011.6472862 - italia@eraspares.it - www.eraspares.it

Applicazioni veicolari - Vehicles applications

1.8 G60	550658A
2.0 i	550099
2.0 i	550106A
2.0 i	550107A
2.0 i	550108A
2.0 i	550232A
2.0 i	550235A
2.0 i	550236A
2.0 i	550324
2.0 i	550324A
2.0 i	550359
2.0 i	550384A
2.0 i	550658A
2.0 i	550690A
2.0 i	550962A
2.0 i	551145A
2.0 i 16V	550099
2.0 i 16V	550207A
2.0 i 16V	550324
2.0 i 16V	550324A
2.9 VR6	550107A
2.9 VR6	550108A
2.9 VR6	550324
2.9 VR6	550324A
2.9 VR6	550384A

CRAFTER 30-35 Autobus (2E_)

2.0 TDI	550479
2.0 TDI	550479A
2.0 TDI	550813
2.0 TDI	550813A
2.0 TDI	551106
2.0 TDI	551106A
2.0 TDI	551183
2.0 TDI	551320
2.0 TDI	551570A
2.0 TDI	551584A
2.0 TDI	551621A
2.0 TDI 4motion	550813
2.0 TDI 4motion	550813A
2.0 TDI 4motion	551106
2.0 TDI 4motion	551106A
2.0 TDI 4motion	551183
2.0 TDI 4motion	551320
2.0 TDI 4motion	551570A
2.0 TDI 4motion	551584A
2.0 TDI 4motion	551621A
2.5 TDI	550119
2.5 TDI	550119A
2.5 TDI	550143A
2.5 TDI	550265
2.5 TDI	550265A
2.5 TDI	550479
2.5 TDI	550479A
2.5 TDI	550704
2.5 TDI	550704A
2.5 TDI	550887A
2.5 TDI	551133
2.5 TDI	551133A
2.5 TDI	551176
2.5 TDI	551263A
2.5 TDI	551327
2.5 TDI	551529A
2.5 TDI	551570A

CRAFTER 30-50 Furgonato (2E_)

2.0 TDI	550479
2.0 TDI	550479A
2.0 TDI	550813
2.0 TDI	550813A
2.0 TDI	551106
2.0 TDI	551106A
2.0 TDI	551183
2.0 TDI	551320
2.0 TDI	551570A
2.0 TDI	551584A
2.0 TDI	551621A
2.0 TDI 4motion	550813
2.0 TDI 4motion	550813A
2.0 TDI 4motion	551106
2.0 TDI 4motion	551106A
2.0 TDI 4motion	551183
2.0 TDI 4motion	551320
2.0 TDI 4motion	551570A
2.0 TDI 4motion	551584A
2.0 TDI 4motion	551621A
2.5 TDI	550119
2.5 TDI	550119A
2.5 TDI	550143A
2.5 TDI	550265
2.5 TDI	550265A
2.5 TDI	550479
2.5 TDI	550479A
2.5 TDI	550704
2.5 TDI	550704A
2.5 TDI	550887A
2.5 TDI	551133
2.5 TDI	551133A
2.5 TDI	551176
2.5 TDI	551263A
2.5 TDI	551327
2.5 TDI	551529A
2.5 TDI	551570A

CRAFTER 30-50 Pianale piatto/Telaio (2F_)

2.0 TDI	550479
2.0 TDI	550479A
2.0 TDI	550813
2.0 TDI	550813A
2.0 TDI	551106
2.0 TDI	551106A
2.0 TDI	551183
2.0 TDI	551320
2.0 TDI	551570A
2.0 TDI	551584A
2.0 TDI	551621A
2.0 TDI 4motion	550479
2.0 TDI 4motion	550479A
2.0 TDI 4motion	550813
2.0 TDI 4motion	550813A
2.0 TDI 4motion	551106
2.0 TDI 4motion	551106A
2.0 TDI 4motion	551183
2.0 TDI 4motion	551320
2.0 TDI 4motion	551570A
2.0 TDI 4motion	551584A
2.0 TDI 4motion	551621A
2.5 TDI	550119
2.5 TDI	550119A
2.5 TDI	550143A
2.5 TDI	550265
2.5 TDI	550265A
2.5 TDI	550479
2.5 TDI	550479A
2.5 TDI	550704
2.5 TDI	550704A
2.5 TDI	550887A
2.5 TDI	551133
2.5 TDI	551133A
2.5 TDI	551176
2.5 TDI	551263A
2.5 TDI	551327
2.5 TDI	551529A
2.5 TDI	551570A

CRAFTER Furgonato (SY_, SX_)

2.0 TDI	551320
2.0 TDI 4motion	551320
2.0 TDI RWD	551320

DERBY (86C, 80)

1.0	550658A
1.3	550658A

EOS (1F7, 1F8)

1.4 TSI	550106A
1.4 TSI	550120
1.4 TSI	550120A
1.4 TSI	550263
1.4 TSI	550263A
1.4 TSI	550265
1.4 TSI	550265A
1.4 TSI	550479
1.4 TSI	550479A
1.4 TSI	550605
1.4 TSI	550605A
1.4 TSI	550635
1.4 TSI	550752
1.4 TSI	550752A
1.4 TSI	550886A
1.4 TSI	550951
1.4 TSI	551176
1.4 TSI	551343A
1.6 FSI	550106A
1.6 FSI	550119
1.6 FSI	550119A
1.6 FSI	550120
1.6 FSI	550120A
1.6 FSI	550570
1.6 FSI	550570A
1.6 FSI	550659A
1.6 FSI	550685A
1.6 FSI	550886A
1.6 FSI	551343A
1.6 FSI	551359
2.0 FSI	550027
2.0 FSI	550027A
2.0 FSI	550085A
2.0 FSI	550106A
2.0 FSI	550188
2.0 FSI	550232A
2.0 FSI	550476
2.0 FSI	550476A
2.0 FSI	550605
2.0 FSI	550605A
2.0 FSI	550634
2.0 FSI	550634A
2.0 FSI	550682A
2.0 FSI	550685A
2.0 FSI	550887A
2.0 FSI	551343A
2.0 FSI	551359
2.0 TDI	550119
2.0 TDI	550119A
2.0 TDI	550265
2.0 TDI	550265A
2.0 TDI	550479
2.0 TDI	550479A
2.0 TDI	550605
2.0 TDI	550605A
2.0 TDI	550634
2.0 TDI	550634A
2.0 TDI	550635
2.0 TDI	550685A
2.0 TDI	550704
2.0 TDI	550704A
2.0 TDI	550711
2.0 TDI	550711A
2.0 TDI	550813
2.0 TDI	550813A
2.0 TDI	550886A
2.0 TDI	550967
2.0 TDI	550967A
2.0 TDI	551118
2.0 TDI	551119
2.0 TDI	551132
2.0 TDI	551132A
2.0 TDI	551160

Original equipment numbers and pictures in this catalogue are used for reference purposes only.

ERA S.r.l. Via F. Santi, 15 - 10024 Moncalieri (TO) Italy - Tel. +39 011.6891511 - Fax +39 011.6472862 - italia@eraspares.it - www.eraspares.it

Applicazioni veicolari - Vehicles applications

2.0 TDI	551161
2.0 TDI	551165
2.0 TDI	551176
2.0 TDI	551263A
2.0 TDI	551343A
2.0 TDI	551395A
2.0 TDI	551437A
2.0 TDI 16V	550265
2.0 TDI 16V	550265A
2.0 TDI 16V	550479
2.0 TDI 16V	550479A
2.0 TDI 16V	550605
2.0 TDI 16V	550605A
2.0 TDI 16V	550635
2.0 TDI 16V	550704
2.0 TDI 16V	550704A
2.0 TDI 16V	550813
2.0 TDI 16V	550813A
2.0 TDI 16V	550886A
2.0 TDI 16V	550967
2.0 TDI 16V	550967A
2.0 TDI 16V	551118
2.0 TDI 16V	551143
2.0 TDI 16V	551143A
2.0 TDI 16V	551160
2.0 TDI 16V	551161
2.0 TDI 16V	551165
2.0 TDI 16V	551176
2.0 TDI 16V	551321
2.0 TDI 16V	551343A
2.0 TDI 16V	551395A
2.0 TDI 16V	551437A
2.0 TFSI	550027
2.0 TFSI	550027A
2.0 TFSI	550105
2.0 TFSI	550105A
2.0 TFSI	550123A
2.0 TFSI	550232A
2.0 TFSI	550263
2.0 TFSI	550263A
2.0 TFSI	550476
2.0 TFSI	550476A
2.0 TFSI	550605
2.0 TFSI	550605A
2.0 TFSI	550635
2.0 TFSI	550685A
2.0 TFSI	550752
2.0 TFSI	550752A
2.0 TFSI	550887A
2.0 TFSI	550951
2.0 TFSI	551343A
2.0 TFSI	551359
2.0 TFSI	551436A
2.0 TFSI	551456A
2.0 TSI	550105
2.0 TSI	550105A
2.0 TSI	550263
2.0 TSI	550263A
2.0 TSI	550265
2.0 TSI	550265A
2.0 TSI	550476
2.0 TSI	550476A
2.0 TSI	550605
2.0 TSI	550605A
2.0 TSI	550635
2.0 TSI	550685A
2.0 TSI	550951
2.0 TSI	551176
2.0 TSI	551343A
2.0 TSI	551436A
2.0 TSI	551456A
3.2 V6	550106A
3.2 V6	550120
3.2 V6	550120A
3.2 V6	550361A
3.2 V6	550685A
3.2 V6	550688A
3.2 V6	550818
3.2 V6	550886A
3.2 V6	550978
3.2 V6	551343A
3.6 V6	550106A
3.6 V6	550120
3.6 V6	550120A
3.6 V6	550361A
3.6 V6	550886A
3.6 V6	551343A
3.6 V6	551359

FOX 2 volumi /Coda spiovente (5Z1, 5Z3, 5Z4)

1.0	550120
1.0	550120A
1.0	550570
1.0	550570A
1.0 Alcohol	550570
1.0 Alcohol	550570A
1.0 Total Flex	550120
1.0 Total Flex	550120A
1.0 Total Flex	550570
1.0 Total Flex	550570A
1.2	550029
1.2	550032A
1.2	550106A
1.2	550120
1.2	550120A
1.2	550194A
1.2	550215A
1.2	550479
1.2	550479A
1.2	551212A
1.4	550106A
1.4	550119
1.4	550119A
1.4	550120
1.4	550120A
1.4	550479
1.4	550479A
1.4	550570
1.4	550570A
1.4	551212A
1.4 TDI	550101
1.4 TDI	550132A
1.4 TDI	550254A
1.4 TDI	550752
1.4 TDI	550752A
1.4 TDI	551212A
1.6	550120
1.6	550120A
1.6	550659A
1.6 Plus Total Flex	550120
1.6 Plus Total Flex	550120A
1.6 Total Flex	550120
1.6 Total Flex	550120A

FOX Tre volumi

1.6	550324
1.6	550324A
1.6	550359
1.6	550658A
1.8	550099
1.8	550207A
1.8	550658A

GOL I

1.8	550207A

GOL II

1.9 D	550324
1.9 D	550324A
1.9 D	550658A
1.9 D	550659A

GOL III

1.0	550120
1.0	550120A
1.0	550973A
1.6	550120
1.6	550120A
1.6	550973A

GOL IV

1.6 Hybrid	550120
1.6 Hybrid	550120A
1.6 Hybrid	550973A
1.8 TotalFlex	550120
1.8 TotalFlex	550120A
1.8 TotalFlex	550973A

GOL V

1.6 16V Total Flex	550120
1.6 16V Total Flex	550120A
1.6 Total Flex	550659A

GOLF ALLTRACK VII Variant (BA5, BV5)

1.6 TDI 4motion	550635
1.6 TDI 4motion	551011
1.6 TDI 4motion	551011A
1.6 TDI 4motion	551183
1.6 TDI 4motion	551320
1.6 TDI 4motion	551423
1.6 TDI 4motion	551437A
1.6 TDI 4motion	551577A
1.8 TSI 4motion	550265
1.8 TSI 4motion	550635
1.8 TSI 4motion	551007
1.8 TSI 4motion	551176
1.8 TSI 4motion	551240
1.8 TSI 4motion	551477A
2.0 TDI 4motion	550635
2.0 TDI 4motion	550943
2.0 TDI 4motion	550943A
2.0 TDI 4motion	551183
2.0 TDI 4motion	551320
2.0 TDI 4motion	551423
2.0 TDI 4motion	551437A

GOLF I (17)

1.6	550324
1.6	550324A
1.6	550359
1.6	550658A
1.6 D	550658A
1.8 GTI	550099
1.8 GTI	550207A
1.8 GTI	550658A

GOLF I Cabriolet (155)

1.3	550658A
1.6	550324
1.6	550324A
1.6	550359
1.6	550658A
1.8	550099
1.8	550207A
1.8	550658A

GOLF II (19E, 1G1)

1.0	550658A
1.3	550658A
1.3 CAT	550658A
1.6	550207A
1.6	550324
1.6	550324A
1.6	550359
1.6	550658A
1.6 D	550658A
1.6 TD	550658A
1.8	550099

Original equipment numbers and pictures in this catalogue are used for reference purposes only.

ERA S.r.l. Via F. Santi, 15 - 10024 Moncalieri (TO) Italy - Tel. +39 011.6891511 - Fax +39 011.6472862 - italia@eraspares.it - www.eraspares.it

Applicazioni veicolari - Vehicles applications

1.8	550324
1.8	550324A
1.8	550359
1.8	550658A
1.8	550659A
1.8 GTI	550099
1.8 GTI	550207A
1.8 GTI	550658A
1.8 GTI 16V	550099
1.8 GTI 16V	550207A
1.8 GTI 16V	550236A
1.8 GTI 16V	550658A
1.8 GTI CAT	550099
1.8 GTI CAT	550207A
1.8 GTI CAT	550236A
1.8 GTI CAT	550658A
1.8 GTI G60	550099
1.8 GTI G60	550207A
1.8 GTI G60	550236A
1.8 GTI G60	550658A
1.8 GTI G60 Syncro	550099
1.8 GTI G60 Syncro	550207A
1.8 GTI G60 Syncro	550236A
1.8 GTI G60 Syncro	550658A
1.8 i CAT	550099
1.8 i CAT	550324
1.8 i CAT	550324A
1.8 i CAT	550359
1.8 i CAT	550658A
1.8 i CAT	550659A
1.8 i Syncro CAT	550099
1.8 i Syncro CAT	550324
1.8 i Syncro CAT	550324A
1.8 i Syncro CAT	550359
1.8 i Syncro CAT	550658A
1.8 i Syncro CAT	550659A
1.8 Syncro	550099
1.8 Syncro	550207A
1.8 Syncro	550324
1.8 Syncro	550324A
1.8 Syncro	550359
1.8 Syncro	550658A
1.8 Syncro	550659A

GOLF III (1H1)

1.4	550085A
1.4	550099
1.4	550221
1.4	550221A
1.4	550237A
1.4	550324
1.4	550324A
1.4	550474
1.4	550658A
1.4	550777A
1.6	550099
1.6	550100
1.6	550108A
1.6	550109A
1.6	550120
1.6	550120A
1.6	550123A
1.6	550138A
1.6	550194A
1.6	550207A
1.6	550235A
1.6	550236A
1.6	550255A
1.6	550324
1.6	550324A
1.6	550359
1.6	550384A
1.6	550478
1.6	550478A
1.6	550601A
1.6	550658A
1.6	550659A
1.6	550681A
1.6	550777A
1.8	550099
1.8	550324
1.8	550324A
1.8	550359
1.8	550384A
1.8	550658A
1.8	550659A
1.8 Syncro	550099
1.8 Syncro	550324
1.8 Syncro	550324A
1.8 Syncro	550359
1.8 Syncro	550384A
1.8 Syncro	550658A
1.8 Syncro	550659A
1.9 D	550099
1.9 D	550324
1.9 D	550324A
1.9 D	550658A
1.9 D	550659A
1.9 SDI	550099
1.9 SDI	550324
1.9 SDI	550324A
1.9 SDI	550658A
1.9 SDI	550659A
1.9 SDI	551093
1.9 SDI	551093A
1.9 TD,GTD	550099
1.9 TD,GTD	550324
1.9 TD,GTD	550324A
1.9 TD,GTD	550658A
1.9 TD,GTD	550659A
1.9 TDI	550099
1.9 TDI	550100
1.9 TDI	550102
1.9 TDI	550102A
1.9 TDI	550132A
1.9 TDI	550138A
1.9 TDI	550254A
1.9 TDI	550324
1.9 TDI	550324A
1.9 TDI	550452A
1.9 TDI	550502A
1.9 TDI	550585A
1.9 TDI	550658A
1.9 TDI	550659A
1.9 TDI	550752
1.9 TDI	550752A
1.9 TDI	551093
1.9 TDI	551093A
1.9 TDI	551145A
1.9 TDI	551494A
1.9 TDI Syncro	550099
1.9 TDI Syncro	550100
1.9 TDI Syncro	550102
1.9 TDI Syncro	550102A
1.9 TDI Syncro	550132A
1.9 TDI Syncro	550138A
1.9 TDI Syncro	550254A
1.9 TDI Syncro	550324
1.9 TDI Syncro	550324A
1.9 TDI Syncro	550452A
1.9 TDI Syncro	550502A
1.9 TDI Syncro	550585A
1.9 TDI Syncro	550658A
1.9 TDI Syncro	550659A
1.9 TDI Syncro	550752
1.9 TDI Syncro	550752A
1.9 TDI Syncro	551093
1.9 TDI Syncro	551093A
1.9 TDI Syncro	551145A
1.9 TDI Syncro	551494A
2.0	550099
2.0	550106A
2.0	550107A
2.0	550108A
2.0	550232A
2.0	550235A
2.0	550236A
2.0	550324
2.0	550324A
2.0	550359
2.0	550384A
2.0	550658A
2.0	550690A
2.0	550962A
2.0	551145A
2.0 GL	550108A
2.0 GL	551145A
2.0 GTI 16V	550099
2.0 GTI 16V	550107A
2.0 GTI 16V	550108A
2.0 GTI 16V	550359
2.0 GTI 16V	550661A
2.0 GTI 16V	551082
2.0 GTI 16V	551145A
2.0 Syncro	550099
2.0 Syncro	550106A
2.0 Syncro	550107A
2.0 Syncro	550108A
2.0 Syncro	550232A
2.0 Syncro	550235A
2.0 Syncro	550236A
2.0 Syncro	550324
2.0 Syncro	550324A
2.0 Syncro	550359
2.0 Syncro	550384A
2.0 Syncro	550658A
2.0 Syncro	550690A
2.0 Syncro	551145A
2.8 VR6	550099
2.8 VR6	550107A
2.8 VR6	550324
2.8 VR6	550324A
2.8 VR6	550384A
2.8 VR6	550659A
2.8 VR6	550688A
2.9 VR6 Syncro	550107A
2.9 VR6 Syncro	550324
2.9 VR6 Syncro	550324A
2.9 VR6 Syncro	550384A
2.9 VR6 Syncro	550688A

GOLF III Cabriolet (1E7)

1.6	550100
1.6	550108A
1.6	550109A
1.6	550120
1.6	550120A
1.6	550123A
1.6	550138A
1.6	550207A
1.6	550235A
1.6	550236A
1.6	550255A
1.6	550324
1.6	550324A
1.6	550359
1.6	550384A
1.6	550478
1.6	550478A
1.6	550601A
1.6	550658A
1.6	550659A
1.6	550681A
1.8	550099
1.8	550324
1.8	550324A
1.8	550359
1.8	550384A

Original equipment numbers and pictures in this catalogue are used for reference purposes only.

ERA S.r.l. Via F. Santi, 15 - 10024 Moncalieri (TO) Italy - Tel. +39 011.6891511 - Fax +39 011.6472862 - italia@eraspares.it - www.eraspares.it

Applicazioni veicolari - Vehicles applications

1.8	550658A
1.8	550659A
1.9 TDI	550100
1.9 TDI	550102
1.9 TDI	550102A
1.9 TDI	550132A
1.9 TDI	550138A
1.9 TDI	550254A
1.9 TDI	550324
1.9 TDI	550324A
1.9 TDI	550452A
1.9 TDI	550502A
1.9 TDI	550585A
1.9 TDI	550658A
1.9 TDI	550659A
1.9 TDI	550752
1.9 TDI	550752A
1.9 TDI	551093
1.9 TDI	551093A
1.9 TDI	551145A
1.9 TDI	551494A
2.0	550099
2.0	550106A
2.0	550107A
2.0	550108A
2.0	550207A
2.0	550232A
2.0	550235A
2.0	550236A
2.0	550324
2.0	550324A
2.0	550359
2.0	550384A
2.0	550658A
2.0	550690A
2.0	550962A
2.0	551145A

GOLF III Variant (1H5)

1.4	550085A
1.4	550099
1.4	550221
1.4	550221A
1.4	550237A
1.4	550324
1.4	550324A
1.4	550474
1.4	550658A
1.4	550777A
1.6	550099
1.6	550100
1.6	550108A
1.6	550109A
1.6	550120
1.6	550120A
1.6	550123A
1.6	550138A
1.6	550194A
1.6	550207A
1.6	550235A
1.6	550236A
1.6	550255A
1.6	550324
1.6	550324A
1.6	550359
1.6	550384A
1.6	550478
1.6	550478A
1.6	550601A
1.6	550658A
1.6	550659A
1.6	550681A
1.6	550777A
1.8	550099
1.8	550324
1.8	550324A
1.8	550359
1.8	550384A
1.8	550658A
1.8	550659A
1.8 Syncro	550099
1.8 Syncro	550324
1.8 Syncro	550324A
1.8 Syncro	550359
1.8 Syncro	550384A
1.8 Syncro	550658A
1.8 Syncro	550659A
1.9 D	550324
1.9 D	550324A
1.9 D	550658A
1.9 D	550659A
1.9 SDI	550324
1.9 SDI	550324A
1.9 SDI	550658A
1.9 SDI	550659A
1.9 SDI	551093
1.9 SDI	551093A
1.9 TD	550099
1.9 TD	550324
1.9 TD	550324A
1.9 TD	550658A
1.9 TD	550659A
1.9 TDI	550100
1.9 TDI	550102
1.9 TDI	550102A
1.9 TDI	550132A
1.9 TDI	550138A
1.9 TDI	550254A
1.9 TDI	550324
1.9 TDI	550324A
1.9 TDI	550452A
1.9 TDI	550502A
1.9 TDI	550585A
1.9 TDI	550658A
1.9 TDI	550659A
1.9 TDI	550752
1.9 TDI	550752A
1.9 TDI	551093
1.9 TDI	551093A
1.9 TDI	551145A
1.9 TDI	551494A
1.9 TDI Syncro	550100
1.9 TDI Syncro	550102
1.9 TDI Syncro	550102A
1.9 TDI Syncro	550132A
1.9 TDI Syncro	550138A
1.9 TDI Syncro	550254A
1.9 TDI Syncro	550324
1.9 TDI Syncro	550324A
1.9 TDI Syncro	550452A
1.9 TDI Syncro	550502A
1.9 TDI Syncro	550585A
1.9 TDI Syncro	550658A
1.9 TDI Syncro	550659A
1.9 TDI Syncro	550752
1.9 TDI Syncro	550752A
1.9 TDI Syncro	551093
1.9 TDI Syncro	551093A
1.9 TDI Syncro	551145A
1.9 TDI Syncro	551494A
2.0	550099
2.0	550106A
2.0	550107A
2.0	550108A
2.0	550232A
2.0	550235A
2.0	550236A
2.0	550324
2.0	550324A
2.0	550359
2.0	550384A
2.0	550658A
2.0	550690A
2.0	550962A
2.0	551145A
2.0 Syncro	550099
2.0 Syncro	550106A
2.0 Syncro	550107A
2.0 Syncro	550108A
2.0 Syncro	550207A
2.0 Syncro	550232A
2.0 Syncro	550235A
2.0 Syncro	550236A
2.0 Syncro	550324
2.0 Syncro	550324A
2.0 Syncro	550359
2.0 Syncro	550384A
2.0 Syncro	550658A
2.0 Syncro	550690A
2.0 Syncro	551145A
2.9 VR6	550107A
2.9 VR6	550384A
2.9 VR6 Syncro	550107A
2.9 VR6 Syncro	550384A
2.9 VR6 Syncro	550688A

GOLF IV (1J1)

1.0	550659A
1.0	551445A
1.0 Turbo	550659A
1.4 16V	550026
1.4 16V	550026A
1.4 16V	550033
1.4 16V	550033A
1.4 16V	550085A
1.4 16V	550099
1.4 16V	550100
1.4 16V	550106A
1.4 16V	550119
1.4 16V	550119A
1.4 16V	550120
1.4 16V	550120A
1.4 16V	550194A
1.4 16V	550232A
1.4 16V	550237A
1.4 16V	550324
1.4 16V	550324A
1.4 16V	550376
1.4 16V	550388A
1.4 16V	550570
1.4 16V	550570A
1.4 16V	550658A
1.4 16V	550659A
1.4 16V	550777A
1.4 16V	550885A
1.4 16V	550917
1.4 16V	550917A
1.4 16V	551212A
1.4 16V	551352A
1.4 16V	551411A
1.4 16V	551445A
1.6	550028
1.6	550028A
1.6	550099
1.6	550100
1.6	550106A
1.6	550108A
1.6	550109A
1.6	550120
1.6	550120A
1.6	550123A
1.6	550138A
1.6	550232A
1.6	550235A
1.6	550236A
1.6	550255A
1.6	550324
1.6	550324A

Original equipment numbers and pictures in this catalogue are used for reference purposes only.

ERA S.r.l. Via F. Santi, 15 - 10024 Moncalieri (TO) Italy - Tel. +39 011.6891511 - Fax +39 011.6472862 - italia@eraspares.it - www.eraspares.it

Applicazioni veicolari - Vehicles applications

1.6	550359
1.6	550384A
1.6	550478
1.6	550478A
1.6	550601A
1.6	550658A
1.6	550659A
1.6	550681A
1.6	550885A
1.6	550964A
1.6	551212A
1.6	551352A
1.6	551445A
1.6 16V	550026
1.6 16V	550026A
1.6 16V	550033
1.6 16V	550033A
1.6 16V	550099
1.6 16V	550100
1.6 16V	550106A
1.6 16V	550194A
1.6 16V	550232A
1.6 16V	550324
1.6 16V	550324A
1.6 16V	550376
1.6 16V	550495
1.6 16V	550495A
1.6 16V	550658A
1.6 16V	550659A
1.6 16V	550777A
1.6 16V	550885A
1.6 16V	551212A
1.6 16V	551352A
1.6 16V	551411A
1.6 16V	551445A
1.6 D	550659A
1.6 FSI	550099
1.6 FSI	550100
1.6 FSI	550106A
1.6 FSI	550120
1.6 FSI	550120A
1.6 FSI	550324
1.6 FSI	550324A
1.6 FSI	550658A
1.6 FSI	550659A
1.6 FSI	550885A
1.6 FSI	551212A
1.6 FSI	551352A
1.6 FSI	551359
1.6 FSI	551411A
1.6 FSI	551445A
1.6 FSI	551510A
1.6 Total Flex	550659A
1.8	550099
1.8	550100
1.8	550109A
1.8	550138A
1.8	550222A
1.8	550324
1.8	550324A
1.8	550495
1.8	550495A
1.8	550601A
1.8	550602A
1.8	550658A
1.8	550659A
1.8	550681A
1.8	550885A
1.8	550964A
1.8	551212A
1.8	551352A
1.8	551445A
1.8 4motion	550099
1.8 4motion	550100
1.8 4motion	550109A
1.8 4motion	550138A
1.8 4motion	550222A
1.8 4motion	550324
1.8 4motion	550324A
1.8 4motion	550495
1.8 4motion	550495A
1.8 4motion	550601A
1.8 4motion	550602A
1.8 4motion	550658A
1.8 4motion	550659A
1.8 4motion	550681A
1.8 4motion	550885A
1.8 4motion	550964A
1.8 4motion	551212A
1.8 4motion	551352A
1.8 4motion	551445A
1.8 T	550099
1.8 T	550100
1.8 T	550106A
1.8 T	550109A
1.8 T	550123A
1.8 T	550132A
1.8 T	550138A
1.8 T	550222A
1.8 T	550232A
1.8 T	550324
1.8 T	550324A
1.8 T	550495
1.8 T	550495A
1.8 T	550601A
1.8 T	550602A
1.8 T	550658A
1.8 T	550659A
1.8 T	550681A
1.8 T	550685A
1.8 T	550752
1.8 T	550752A
1.8 T	550885A
1.8 T	550964A
1.8 T	551212A
1.8 T	551352A
1.8 T	551445A
1.8 T GTI	550099
1.8 T GTI	550100
1.8 T GTI	550106A
1.8 T GTI	550123A
1.8 T GTI	550132A
1.8 T GTI	550222A
1.8 T GTI	550232A
1.8 T GTI	550324
1.8 T GTI	550324A
1.8 T GTI	550495
1.8 T GTI	550495A
1.8 T GTI	550658A
1.8 T GTI	550659A
1.8 T GTI	550685A
1.8 T GTI	550752
1.8 T GTI	550752A
1.8 T GTI	550885A
1.8 T GTI	551212A
1.8 T GTI	551352A
1.8 T GTI	551445A
1.9 SDI	550099
1.9 SDI	550100
1.9 SDI	550324
1.9 SDI	550324A
1.9 SDI	550452A
1.9 SDI	550585A
1.9 SDI	550658A
1.9 SDI	550659A
1.9 SDI	550885A
1.9 SDI	551145A
1.9 SDI	551212A
1.9 SDI	551352A
1.9 SDI	551445A
1.9 TD	551445A
1.9 TDI	550099
1.9 TDI	550100
1.9 TDI	550102
1.9 TDI	550102A
1.9 TDI	550103
1.9 TDI	550103A
1.9 TDI	550132A
1.9 TDI	550138A
1.9 TDI	550254A
1.9 TDI	550265
1.9 TDI	550265A
1.9 TDI	550324
1.9 TDI	550324A
1.9 TDI	550452A
1.9 TDI	550502A
1.9 TDI	550585A
1.9 TDI	550658A
1.9 TDI	550659A
1.9 TDI	550752
1.9 TDI	550752A
1.9 TDI	550885A
1.9 TDI	550964A
1.9 TDI	551176
1.9 TDI	551212A
1.9 TDI	551352A
1.9 TDI	551445A
1.9 TDI	551494A
1.9 TDI 4motion	550099
1.9 TDI 4motion	550100
1.9 TDI 4motion	550102
1.9 TDI 4motion	550102A
1.9 TDI 4motion	550103
1.9 TDI 4motion	550103A
1.9 TDI 4motion	550132A
1.9 TDI 4motion	550138A
1.9 TDI 4motion	550254A
1.9 TDI 4motion	550265
1.9 TDI 4motion	550265A
1.9 TDI 4motion	550324
1.9 TDI 4motion	550324A
1.9 TDI 4motion	550452A
1.9 TDI 4motion	550502A
1.9 TDI 4motion	550585A
1.9 TDI 4motion	550658A
1.9 TDI 4motion	550659A
1.9 TDI 4motion	550752
1.9 TDI 4motion	550752A
1.9 TDI 4motion	550885A
1.9 TDI 4motion	550964A
1.9 TDI 4motion	551176
1.9 TDI 4motion	551212A
1.9 TDI 4motion	551352A
1.9 TDI 4motion	551445A
1.9 TDI 4motion	551494A
2.0	550099
2.0	550100
2.0	550106A
2.0	550109A
2.0	550123A
2.0	550132A
2.0	550138A
2.0	550235A
2.0	550324
2.0	550324A
2.0	550495
2.0	550495A
2.0	550570
2.0	550570A
2.0	550658A
2.0	550659A
2.0	550777A
2.0	550885A
2.0	550964A
2.0	551212A
2.0	551352A
2.0	551445A
2.0 4motion	550099

Original equipment numbers and pictures in this catalogue are used for reference purposes only.

ERA S.r.l. Via F. Santi, 15 - 10024 Moncalieri (TO) Italy - Tel. +39 011.6891511 - Fax +39 011.6472862 - italia@eraspares.it - www.eraspares.it

Applicazioni veicolari - Vehicles applications

2.0 4motion	550100
2.0 4motion	550106A
2.0 4motion	550109A
2.0 4motion	550123A
2.0 4motion	550132A
2.0 4motion	550138A
2.0 4motion	550232A
2.0 4motion	550235A
2.0 4motion	550324
2.0 4motion	550324A
2.0 4motion	550495
2.0 4motion	550495A
2.0 4motion	550570
2.0 4motion	550570A
2.0 4motion	550658A
2.0 4motion	550659A
2.0 4motion	550777A
2.0 4motion	550885A
2.0 4motion	550964A
2.0 4motion	551212A
2.0 4motion	551352A
2.0 4motion	551445A
2.0 BiFuel	550123A
2.3 V5	550099
2.3 V5	550100
2.3 V5	550106A
2.3 V5	550138A
2.3 V5	550324
2.3 V5	550324A
2.3 V5	550361A
2.3 V5	550384A
2.3 V5	550495
2.3 V5	550495A
2.3 V5	550502A
2.3 V5	550658A
2.3 V5	550659A
2.3 V5	550670
2.3 V5	550671
2.3 V5	550671A
2.3 V5	550688A
2.3 V5	550885A
2.3 V5	550964A
2.3 V5	551212A
2.3 V5	551352A
2.3 V5	551445A
2.3 V5 4motion	550099
2.3 V5 4motion	550100
2.3 V5 4motion	550106A
2.3 V5 4motion	550138A
2.3 V5 4motion	550324
2.3 V5 4motion	550324A
2.3 V5 4motion	550361A
2.3 V5 4motion	550384A
2.3 V5 4motion	550495
2.3 V5 4motion	550495A
2.3 V5 4motion	550502A
2.3 V5 4motion	550658A
2.3 V5 4motion	550659A
2.3 V5 4motion	550670
2.3 V5 4motion	550671
2.3 V5 4motion	550671A
2.3 V5 4motion	550688A
2.3 V5 4motion	550885A
2.3 V5 4motion	550964A
2.3 V5 4motion	551212A
2.3 V5 4motion	551352A
2.3 V5 4motion	551445A
2.8	550099
2.8	550107A
2.8	550324
2.8	550324A
2.8	550384A
2.8	550659A
2.8	550688A
2.8 V6 4motion	550099
2.8 V6 4motion	550100
2.8 V6 4motion	550106A
2.8 V6 4motion	550324
2.8 V6 4motion	550324A
2.8 V6 4motion	550361A
2.8 V6 4motion	550658A
2.8 V6 4motion	550659A
2.8 V6 4motion	550688A
2.8 V6 4motion	550885A
2.8 V6 4motion	550978
2.8 V6 4motion	551212A
2.8 V6 4motion	551352A
2.8 V6 4motion	551445A
2.8 VR6	550361A
2.8 VR6	550659A
3.2 R32 4motion	550100
3.2 R32 4motion	550106A
3.2 R32 4motion	550324
3.2 R32 4motion	550324A
3.2 R32 4motion	550659A
3.2 R32 4motion	550688A
3.2 R32 4motion	550885A
3.2 R32 4motion	550978
3.2 R32 4motion	551212A
3.2 R32 4motion	551352A
3.2 R32 4motion	551445A

GOLF IV Cabriolet (1E7)

1.6	550099
1.6	550100
1.6	550108A
1.6	550109A
1.6	550120
1.6	550120A
1.6	550123A
1.6	550138A
1.6	550207A
1.6	550235A
1.6	550236A
1.6	550255A
1.6	550324
1.6	550324A
1.6	550359
1.6	550384A
1.6	550478
1.6	550478A
1.6	550601A
1.6	550658A
1.6	550659A
1.6	550681A
1.8	550099
1.8	550100
1.8	550324
1.8	550324A
1.8	550359
1.8	550658A
1.8	550659A
1.9 TDI	550099
1.9 TDI	550100
1.9 TDI	550102
1.9 TDI	550102A
1.9 TDI	550132A
1.9 TDI	550138A
1.9 TDI	550254A
1.9 TDI	550324
1.9 TDI	550324A
1.9 TDI	550452A
1.9 TDI	550502A
1.9 TDI	550585A
1.9 TDI	550658A
1.9 TDI	550659A
1.9 TDI	550752
1.9 TDI	550752A
1.9 TDI	551093
1.9 TDI	551093A
1.9 TDI	551145A
1.9 TDI	551494A
2.0	550099
2.0	550100
2.0	550106A
2.0	550107A
2.0	550108A
2.0	550207A
2.0	550232A
2.0	550235A
2.0	550236A
2.0	550324
2.0	550324A
2.0	550359
2.0	550384A
2.0	550658A
2.0	550690A
2.0	551145A

GOLF IV Van (1J1)

1.9 TDI	550138A
1.9 TDI	550254A
1.9 TDI 4motion	550254A

GOLF IV Variant (1J5)

1.4 16V	550026
1.4 16V	550026A
1.4 16V	550033
1.4 16V	550033A
1.4 16V	550085A
1.4 16V	550099
1.4 16V	550100
1.4 16V	550106A
1.4 16V	550119
1.4 16V	550119A
1.4 16V	550120
1.4 16V	550120A
1.4 16V	550194A
1.4 16V	550232A
1.4 16V	550237A
1.4 16V	550324
1.4 16V	550324A
1.4 16V	550376
1.4 16V	550388A
1.4 16V	550570
1.4 16V	550570A
1.4 16V	550658A
1.4 16V	550659A
1.4 16V	550777A
1.4 16V	550885A
1.4 16V	550917
1.4 16V	550917A
1.4 16V	551212A
1.4 16V	551352A
1.4 16V	551411A
1.4 16V	551445A
1.6	550028
1.6	550028A
1.6	550099
1.6	550100
1.6	550106A
1.6	550108A
1.6	550109A
1.6	550120
1.6	550120A
1.6	550123A
1.6	550138A
1.6	550235A
1.6	550236A
1.6	550255A
1.6	550324
1.6	550324A
1.6	550359
1.6	550384A
1.6	550478
1.6	550478A
1.6	550601A
1.6	550658A

Original equipment numbers and pictures in this catalogue are used for reference purposes only.

ERA S.r.l. Via F. Santi, 15 - 10024 Moncalieri (TO) Italy - Tel. +39 011.6891511 - Fax +39 011.6472862 - italia@eraspares.it - www.eraspares.it

Applicazioni veicolari - Vehicles applications

1.6	550659A
1.6	550681A
1.6	550885A
1.6	550964A
1.6	551212A
1.6	551352A
1.6	551445A
1.6 16V	550026
1.6 16V	550026A
1.6 16V	550033
1.6 16V	550033A
1.6 16V	550100
1.6 16V	550106A
1.6 16V	550194A
1.6 16V	550232A
1.6 16V	550324
1.6 16V	550324A
1.6 16V	550376
1.6 16V	550495
1.6 16V	550495A
1.6 16V	550658A
1.6 16V	550659A
1.6 16V	550777A
1.6 16V	550885A
1.6 16V	551212A
1.6 16V	551352A
1.6 16V	551411A
1.6 16V	551445A
1.6 FSI	550100
1.6 FSi	550106A
1.6 FSi	550119
1.6 FSi	550119A
1.6 FSi	550120
1.6 FSI	550120A
1.6 FSI	550324
1.6 FSI	550324A
1.6 FSi	550570
1.6 FSi	550570A
1.6 FSI	550658A
1.6 FSi	550659A
1.6 FSi	550685A
1.6 FSI	550885A
1.6 FSI	551212A
1.6 FSI	551352A
1.6 FSI	551359
1.6 FSI	551411A
1.6 FSI	551445A
1.6 FSI	551510A
1.8 4motion	550099
1.8 4motion	550100
1.8 4motion	550109A
1.8 4motion	550138A
1.8 4motion	550222A
1.8 4motion	550324
1.8 4motion	550324A
1.8 4motion	550495
1.8 4motion	550495A
1.8 4motion	550601A
1.8 4motion	550602A
1.8 4motion	550658A
1.8 4motion	550659A
1.8 4motion	550681A
1.8 4motion	550885A
1.8 4motion	550964A
1.8 4motion	551212A
1.8 4motion	551352A
1.8 4motion	551445A
1.8 T	550100
1.8 T	550106A
1.8 T	550109A
1.8 T	550123A
1.8 T	550132A
1.8 T	550138A
1.8 T	550222A
1.8 T	550324
1.8 T	550324A

1.8 T	550495
1.8 T	550495A
1.8 T	550601A
1.8 T	550602A
1.8 T	550658A
1.8 T	550659A
1.8 T	550681A
1.8 T	550685A
1.8 T	550752
1.8 T	550752A
1.8 T	550885A
1.8 T	550964A
1.8 T	551212A
1.8 T	551352A
1.8 T	551445A
1.9 SDI	550099
1.9 SDI	550100
1.9 SDI	550324
1.9 SDI	550324A
1.9 SDI	550452A
1.9 SDI	550585A
1.9 SDI	550658A
1.9 SDI	550659A
1.9 SDI	550885A
1.9 SDI	551145A
1.9 SDI	551212A
1.9 SDI	551352A
1.9 SDI	551445A
1.9 TDI	550099
1.9 TDI	550100
1.9 TDI	550102
1.9 TDI	550102A
1.9 TDI	550103
1.9 TDI	550103A
1.9 TDI	550132A
1.9 TDI	550138A
1.9 TDI	550254A
1.9 TDI	550265
1.9 TDI	550265A
1.9 TDI	550324
1.9 TDI	550324A
1.9 TDI	550452A
1.9 TDI	550502A
1.9 TDI	550585A
1.9 TDI	550658A
1.9 TDI	550659A
1.9 TDI	550752
1.9 TDI	550752A
1.9 TDI	550885A
1.9 TDI	550964A
1.9 TDI	551176
1.9 TDI	551212A
1.9 TDI	551352A
1.9 TDI	551445A
1.9 TDI	551494A
1.9 TDI 4motion	550099
1.9 TDI 4motion	550100
1.9 TDI 4motion	550102
1.9 TDI 4motion	550102A
1.9 TDI 4motion	550103
1.9 TDI 4motion	550103A
1.9 TDI 4motion	550132A
1.9 TDI 4motion	550138A
1.9 TDI 4motion	550254A
1.9 TDI 4motion	550265
1.9 TDI 4motion	550265A
1.9 TDI 4motion	550324
1.9 TDI 4motion	550324A
1.9 TDI 4motion	550452A
1.9 TDI 4motion	550502A
1.9 TDI 4motion	550585A
1.9 TDI 4motion	550658A
1.9 TDI 4motion	550659A
1.9 TDI 4motion	550752
1.9 TDI 4motion	550752A
1.9 TDI 4motion	550885A

1.9 TDI 4motion	550964A
1.9 TDI 4motion	551176
1.9 TDI 4motion	551212A
1.9 TDI 4motion	551352A
1.9 TDI 4motion	551445A
1.9 TDI 4motion	551494A
1.9 TDi GTi	550102
1.9 TDi GTi	550102A
1.9 TDi GTi	550132A
1.9 TDi GTi	550254A
1.9 TDi GTi	550658A
1.9 TDi GTi	550659A
2.0	550099
2.0	550100
2.0	550106A
2.0	550109A
2.0	550123A
2.0	550132A
2.0	550138A
2.0	550235A
2.0	550324
2.0	550324A
2.0	550495
2.0	550495A
2.0	550570
2.0	550570A
2.0	550658A
2.0	550659A
2.0	550777A
2.0	550885A
2.0	550964A
2.0	551212A
2.0	551352A
2.0	551445A
2.0 4motion	550100
2.0 4motion	550106A
2.0 4motion	550109A
2.0 4motion	550123A
2.0 4motion	550132A
2.0 4motion	550138A
2.0 4motion	550235A
2.0 4motion	550324
2.0 4motion	550324A
2.0 4motion	550495
2.0 4motion	550495A
2.0 4motion	550570
2.0 4motion	550570A
2.0 4motion	550658A
2.0 4motion	550659A
2.0 4motion	550777A
2.0 4motion	550885A
2.0 4motion	550964A
2.0 4motion	551212A
2.0 4motion	551352A
2.0 4motion	551445A
2.0 Bi-Fuel	550100
2.0 Bi-Fuel	550106A
2.0 Bi-Fuel	550123A
2.0 Bi-Fuel	550235A
2.0 Bi-Fuel	550324
2.0 Bi-Fuel	550324A
2.0 Bi-Fuel	550659A
2.0 Bi-Fuel	550885A
2.0 Bi-Fuel	551212A
2.0 Bi-Fuel	551352A
2.0 Bi-Fuel	551445A
2.3 V5	550099
2.3 V5	550100
2.3 V5	550106A
2.3 V5	550138A
2.3 V5	550324
2.3 V5	550324A
2.3 V5	550361A
2.3 V5	550384A
2.3 V5	550495
2.3 V5	550495A

Original equipment numbers and pictures in this catalogue are used for reference purposes only.

ERA S.r.l. Via F. Santi, 15 - 10024 Moncalieri (TO) Italy - Tel. +39 011.6891511 - Fax +39 011.6472862 - italia@eraspares.it - www.eraspares.it

Applicazioni veicolari - Vehicles applications

2.3 V5	550502A
2.3 V5	550658A
2.3 V5	550659A
2.3 V5	550670
2.3 V5	550671
2.3 V5	550671A
2.3 V5	550688A
2.3 V5	550885A
2.3 V5	550964A
2.3 V5	551212A
2.3 V5	551352A
2.3 V5	551445A
2.3 V5 4motion	550099
2.3 V5 4motion	550100
2.3 V5 4motion	550106A
2.3 V5 4motion	550138A
2.3 V5 4motion	550324
2.3 V5 4motion	550324A
2.3 V5 4motion	550361A
2.3 V5 4motion	550384A
2.3 V5 4motion	550495
2.3 V5 4motion	550495A
2.3 V5 4motion	550502A
2.3 V5 4motion	550658A
2.3 V5 4motion	550659A
2.3 V5 4motion	550670
2.3 V5 4motion	550671
2.3 V5 4motion	550671A
2.3 V5 4motion	550688A
2.3 V5 4motion	550885A
2.3 V5 4motion	550964A
2.3 V5 4motion	551212A
2.3 V5 4motion	551352A
2.3 V5 4motion	551445A
2.8 V6 4motion	550100
2.8 V6 4motion	550106A
2.8 V6 4motion	550324
2.8 V6 4motion	550324A
2.8 V6 4motion	550361A
2.8 V6 4motion	550658A
2.8 V6 4motion	550659A
2.8 V6 4motion	550688A
2.8 V6 4motion	550885A
2.8 V6 4motion	550978
2.8 V6 4motion	551212A
2.8 V6 4motion	551352A
2.8 V6 4motion	551445A

GOLF PLUS V (5M1, 521)	
1.2 TSI	550106A
1.2 TSI	550120
1.2 TSI	550120A
1.2 TSI	550479
1.2 TSI	550479A
1.2 TSI	550605
1.2 TSI	550605A
1.2 TSI	550752
1.2 TSI	550752A
1.2 TSI	550951
1.2 TSI	551343A
1.2 TSI	551456A
1.4 16V	550033
1.4 16V	550033A
1.4 16V	550085A
1.4 16V	550106A
1.4 16V	550119
1.4 16V	550119A
1.4 16V	550120
1.4 16V	550120A
1.4 16V	550194A
1.4 16V	550237A
1.4 16V	550324
1.4 16V	550324A
1.4 16V	550376
1.4 16V	550388A
1.4 16V	550479
1.4 16V	550479A
1.4 16V	550570
1.4 16V	550570A
1.4 16V	550658A
1.4 16V	550659A
1.4 16V	550777A
1.4 16V	550886A
1.4 16V	551212A
1.4 16V	551343A
1.4 16V	551397A
1.4 FSI	550106A
1.4 FSI	550119
1.4 FSI	550119A
1.4 FSI	550120
1.4 FSI	550120A
1.4 FSI	550570
1.4 FSI	550570A
1.4 FSI	550685A
1.4 FSI	550886A
1.4 FSI	551122
1.4 FSI	551122A
1.4 FSI	551343A
1.4 FSI	551359
1.4 FSI	551397A
1.4 TSI	550106A
1.4 TSI	550119
1.4 TSI	550119A
1.4 TSI	550120
1.4 TSI	550120A
1.4 TSI	550263
1.4 TSI	550263A
1.4 TSI	550265
1.4 TSI	550265A
1.4 TSI	550479
1.4 TSI	550479A
1.4 TSI	550605
1.4 TSI	550605A
1.4 TSI	550752
1.4 TSI	550752A
1.4 TSI	550886A
1.4 TSI	550951
1.4 TSI	551176
1.4 TSI	551212A
1.4 TSI	551343A
1.4 TSI	551397A
1.6	550028
1.6	550028A
1.6	550085A
1.6	550106A
1.6	550123A
1.6	550232A
1.6	550384A
1.6	550570
1.6	550570A
1.6	550605
1.6	550605A
1.6	550886A
1.6	551212A
1.6	551343A
1.6 BiFuel	550028
1.6 BiFuel	550028A
1.6 BiFuel	550085A
1.6 BiFuel	550106A
1.6 BiFuel	550123A
1.6 BiFuel	550232A
1.6 BiFuel	550570
1.6 BiFuel	550570A
1.6 BiFuel	550605
1.6 BiFuel	550605A
1.6 BiFuel	550886A
1.6 BiFuel	551343A
1.6 FSI	550106A
1.6 FSI	550119
1.6 FSI	550119A
1.6 FSI	550120
1.6 FSI	550120A
1.6 FSI	550570
1.6 FSI	550570A
1.6 FSI	550659A
1.6 FSI	550685A
1.6 FSI	550886A
1.6 FSI	551212A
1.6 FSI	551343A
1.6 FSI	551359
1.6 MultiFuel	550028
1.6 MultiFuel	550028A
1.6 MultiFuel	550085A
1.6 MultiFuel	550106A
1.6 MultiFuel	550123A
1.6 MultiFuel	550570
1.6 MultiFuel	550570A
1.6 MultiFuel	550605
1.6 MultiFuel	550605A
1.6 MultiFuel	551212A
1.6 MultiFuel	551343A
1.6 TDI	550265
1.6 TDI	550265A
1.6 TDI	550479
1.6 TDI	550479A
1.6 TDI	550605
1.6 TDI	550605A
1.6 TDI	550752
1.6 TDI	550752A
1.6 TDI	550813
1.6 TDI	550813A
1.6 TDI	550967
1.6 TDI	550967A
1.6 TDI	551118
1.6 TDI	551143
1.6 TDI	551143A
1.6 TDI	551160
1.6 TDI	551165
1.6 TDI	551176
1.6 TDI	551321
1.6 TDI	551343A
1.6 TDI	551395A
1.6 TDI	551437A
1.9 SDI	550324
1.9 SDI	550324A
1.9 SDI	550658A
1.9 SDI	550659A
1.9 TDI	550119
1.9 TDI	550119A
1.9 TDI	550265
1.9 TDI	550265A
1.9 TDI	550634
1.9 TDI	550634A
1.9 TDI	550704
1.9 TDI	550704A
1.9 TDI	550711
1.9 TDI	550711A
1.9 TDI	550752
1.9 TDI	550752A
1.9 TDI	550886A
1.9 TDI	550967
1.9 TDI	550967A
1.9 TDI	551118
1.9 TDI	551119
1.9 TDI	551132
1.9 TDI	551132A
1.9 TDI	551176
1.9 TDI	551212A
1.9 TDI	551263A
1.9 TDI	551343A
1.9 TDI	551397A
2.0 FSI	550027
2.0 FSI	550027A
2.0 FSI	550085A
2.0 FSI	550106A
2.0 FSI	550188
2.0 FSI	550232A
2.0 FSI	550476

Original equipment numbers and pictures in this catalogue are used for reference purposes only.

ERA S.r.l. Via F. Santi, 15 - 10024 Moncalieri (TO) Italy - Tel. +39 011.6891511 - Fax +39 011.6472862 - italia@eraspares.it - www.eraspares.it

Applicazioni veicolari - Vehicles applications

2.0 FSI	550476A
2.0 FSI	550605
2.0 FSI	550605A
2.0 FSI	550634
2.0 FSI	550634A
2.0 FSI	550682A
2.0 FSI	550685A
2.0 FSI	550886A
2.0 FSI	551212A
2.0 FSI	551343A
2.0 FSI	551359
2.0 TDI	550119
2.0 TDI	550119A
2.0 TDI	550265
2.0 TDI	550265A
2.0 TDI	550479
2.0 TDI	550479A
2.0 TDI	550605
2.0 TDI	550605A
2.0 TDI	550634
2.0 TDI	550634A
2.0 TDI	550704
2.0 TDI	550704A
2.0 TDI	550711
2.0 TDI	550711A
2.0 TDI	550752
2.0 TDI	550752A
2.0 TDI	550813
2.0 TDI	550813A
2.0 TDI	550886A
2.0 TDI	550967
2.0 TDI	550967A
2.0 TDI	551118
2.0 TDI	551119
2.0 TDI	551132
2.0 TDI	551132A
2.0 TDI	551143
2.0 TDI	551143A
2.0 TDI	551160
2.0 TDI	551176
2.0 TDI	551212A
2.0 TDI	551239A
2.0 TDI	551263A
2.0 TDI	551321
2.0 TDI	551343A
2.0 TDI	551395A
2.0 TDI	551397A
2.0 TDI	551437A
2.0 TDI 16V	550119
2.0 TDI 16V	550119A
2.0 TDI 16V	550265
2.0 TDI 16V	550265A
2.0 TDI 16V	550479
2.0 TDI 16V	550479A
2.0 TDI 16V	550634
2.0 TDI 16V	550634A
2.0 TDI 16V	550704
2.0 TDI 16V	550704A
2.0 TDI 16V	550813
2.0 TDI 16V	550813A
2.0 TDI 16V	550886A
2.0 TDI 16V	550967
2.0 TDI 16V	550967A
2.0 TDI 16V	551118
2.0 TDI 16V	551119
2.0 TDI 16V	551132
2.0 TDI 16V	551132A
2.0 TDI 16V	551143
2.0 TDI 16V	551143A
2.0 TDI 16V	551160
2.0 TDI 16V	551161
2.0 TDI 16V	551165
2.0 TDI 16V	551176
2.0 TDI 16V	551239A
2.0 TDI 16V	551263A
2.0 TDI 16V	551321
2.0 TDI 16V	551343A
2.0 TDI 16V	551395A
2.0 TDI 16V	551437A
3.2 FSI	550120
3.2 FSI	550120A
3.2 FSI	550361A
3.2 FSI	550688A
3.2 FSI	550818

GOLF SPORTSVAN VII (AM1, AN1)

1.0 TSI	550106A
1.0 TSI	550265
1.0 TSI	550635
1.0 TSI	551176
1.0 TSI	551477A
1.0 TSI	551595A
1.2 TSI	550106A
1.2 TSI	550265
1.2 TSI	550635
1.2 TSI	551176
1.2 TSI	551477A
1.4 TSI	550106A
1.4 TSI	550265
1.4 TSI	550635
1.4 TSI	551176
1.4 TSI	551177
1.4 TSI	551477A
1.4 TSI	551596A
1.4 TSI MultiFuel	550106A
1.4 TSI MultiFuel	550265
1.4 TSI MultiFuel	550635
1.4 TSI MultiFuel	551176
1.4 TSI MultiFuel	551477A
1.4 TSI MultiFuel	551596A
1.6	550570
1.6	550570A
1.6	550635
1.6	551477A
1.6 TDI	550635
1.6 TDI	551011
1.6 TDI	551011A
1.6 TDI	551320
1.6 TDI	551423
1.6 TDI	551437A
1.6 TDI	551577A
2.0 TDI	550635
2.0 TDI	550943
2.0 TDI	550943A
2.0 TDI	551183
2.0 TDI	551320
2.0 TDI	551423
2.0 TDI	551437A

GOLF V (1K1)

1.4 16V	550026
1.4 16V	550026A
1.4 16V	550033
1.4 16V	550033A
1.4 16V	550085A
1.4 16V	550106A
1.4 16V	550119
1.4 16V	550119A
1.4 16V	550120
1.4 16V	550120A
1.4 16V	550194A
1.4 16V	550237A
1.4 16V	550324
1.4 16V	550324A
1.4 16V	550376
1.4 16V	550388A
1.4 16V	550479
1.4 16V	550479A
1.4 16V	550570
1.4 16V	550570A
1.4 16V	550658A
1.4 16V	550659A
1.4 16V	550777A
1.4 16V	550886A
1.4 16V	551212A
1.4 16V	551343A
1.4 16V	551445A
1.4 FSI	550106A
1.4 FSI	550119
1.4 FSI	550119A
1.4 FSI	550120
1.4 FSI	550120A
1.4 FSI	550570
1.4 FSI	550570A
1.4 FSI	550685A
1.4 FSI	550886A
1.4 FSI	551122
1.4 FSI	551122A
1.4 FSI	551212A
1.4 FSI	551343A
1.4 FSI	551359
1.4 FSI	551397A
1.4 FSI	551445A
1.4 FSI	551510A
1.4 TSI	550106A
1.4 TSI	550119
1.4 TSI	550119A
1.4 TSI	550120
1.4 TSI	550120A
1.4 TSI	550263
1.4 TSI	550263A
1.4 TSI	550265
1.4 TSI	550265A
1.4 TSI	550479
1.4 TSI	550479A
1.4 TSI	550605
1.4 TSI	550605A
1.4 TSI	550752
1.4 TSI	550752A
1.4 TSI	550886A
1.4 TSI	550951
1.4 TSI	551176
1.4 TSI	551212A
1.4 TSI	551343A
1.4 TSI	551359
1.6	550028
1.6	550028A
1.6	550085A
1.6	550106A
1.6	550123A
1.6	550232A
1.6	550384A
1.6	550570
1.6	550570A
1.6	550605
1.6	550605A
1.6	550886A
1.6	551212A
1.6	551343A
1.6	551445A
1.6 FSI	550106A
1.6 FSI	550119
1.6 FSI	550119A
1.6 FSI	550120
1.6 FSI	550120A
1.6 FSI	550570
1.6 FSI	550570A
1.6 FSI	550659A
1.6 FSI	550685A
1.6 FSI	550886A
1.6 FSI	551122
1.6 FSI	551122A
1.6 FSI	551212A
1.6 FSI	551343A
1.6 FSI	551359
1.6 FSI	551397A
1.6 FSI	551445A
1.6 FSI	551510A

Original equipment numbers and pictures in this catalogue are used for reference purposes only.

ERA S.r.l. Via F. Santi, 15 - 10024 Moncalieri (TO) Italy - Tel. +39 011.6891511 - Fax +39 011.6472862 - italia@eraspares.it - www.eraspares.it

Applicazioni veicolari - Vehicles applications

1.6 MultiFuel	550028
1.6 MultiFuel	550028A
1.6 MultiFuel	550085A
1.6 MultiFuel	550106A
1.6 MultiFuel	550120
1.6 MultiFuel	550120A
1.6 MultiFuel	550123A
1.6 MultiFuel	550570
1.6 MultiFuel	550570A
1.6 MultiFuel	550605
1.6 MultiFuel	550605A
1.9 SDI	550324
1.9 SDI	550324A
1.9 SDI	550658A
1.9 SDI	550659A
1.9 TDI	550119
1.9 TDI	550119A
1.9 TDI	550265
1.9 TDI	550265A
1.9 TDI	550634
1.9 TDI	550634A
1.9 TDI	550704
1.9 TDI	550704A
1.9 TDI	550711
1.9 TDI	550711A
1.9 TDI	550752
1.9 TDI	550752A
1.9 TDI	550886A
1.9 TDI	550967
1.9 TDI	550967A
1.9 TDI	551118
1.9 TDI	551119
1.9 TDI	551132
1.9 TDI	551132A
1.9 TDI	551176
1.9 TDI	551212A
1.9 TDI	551263A
1.9 TDI	551343A
1.9 TDI	551397A
1.9 TDI	551445A
1.9 TDI 4motion	550119
1.9 TDI 4motion	550119A
1.9 TDI 4motion	550265
1.9 TDI 4motion	550265A
1.9 TDI 4motion	550634
1.9 TDI 4motion	550634A
1.9 TDI 4motion	550704
1.9 TDI 4motion	550704A
1.9 TDI 4motion	550711
1.9 TDI 4motion	550711A
1.9 TDI 4motion	550752
1.9 TDI 4motion	550752A
1.9 TDI 4motion	550886A
1.9 TDI 4motion	551118
1.9 TDI 4motion	551119
1.9 TDI 4motion	551132
1.9 TDI 4motion	551132A
1.9 TDI 4motion	551176
1.9 TDI 4motion	551212A
1.9 TDI 4motion	551263A
1.9 TDI 4motion	551343A
1.9 TDI 4motion	551397A
1.9 TDI 4motion	551445A
2.0	550235A
2.0	550570
2.0	550570A
2.0	551343A
2.0 FSI	550027
2.0 FSI	550027A
2.0 FSI	550085A
2.0 FSI	550106A
2.0 FSI	550188
2.0 FSI	550232A
2.0 FSI	550476
2.0 FSI	550476A
2.0 FSI	550605
2.0 FSI	550605A
2.0 FSI	550634
2.0 FSI	550634A
2.0 FSI	550682A
2.0 FSI	550685A
2.0 FSI	550886A
2.0 FSI	551122
2.0 FSI	551122A
2.0 FSI	551212A
2.0 FSI	551343A
2.0 FSI	551359
2.0 FSI	551445A
2.0 FSI 4motion	550027
2.0 FSI 4motion	550027A
2.0 FSI 4motion	550085A
2.0 FSI 4motion	550106A
2.0 FSI 4motion	550188
2.0 FSI 4motion	550232A
2.0 FSI 4motion	550476
2.0 FSI 4motion	550476A
2.0 FSI 4motion	550605
2.0 FSI 4motion	550605A
2.0 FSI 4motion	550634
2.0 FSI 4motion	550634A
2.0 FSI 4motion	550682A
2.0 FSI 4motion	550685A
2.0 FSI 4motion	550886A
2.0 FSI 4motion	551212A
2.0 FSI 4motion	551343A
2.0 FSI 4motion	551359
2.0 FSI 4motion	551445A
2.0 GTI	550027
2.0 GTI	550027A
2.0 GTI	550105
2.0 GTI	550105A
2.0 GTI	550123A
2.0 GTI	550232A
2.0 GTI	550263
2.0 GTI	550263A
2.0 GTI	550265
2.0 GTI	550265A
2.0 GTI	550605
2.0 GTI	550605A
2.0 GTI	550685A
2.0 GTI	550752
2.0 GTI	550752A
2.0 GTI	550887A
2.0 GTI	550951
2.0 GTI	551176
2.0 GTI	551212A
2.0 GTI	551343A
2.0 GTI	551359
2.0 GTI	551436A
2.0 GTI	551445A
2.0 SDI	550119
2.0 SDI	550119A
2.0 SDI	550752
2.0 SDI	550752A
2.0 SDI	550886A
2.0 SDI	551212A
2.0 SDI	551263A
2.0 SDI	551343A
2.0 SDI	551445A
2.0 TDI	550119
2.0 TDI	550119A
2.0 TDI	550265
2.0 TDI	550265A
2.0 TDI	550479
2.0 TDI	550479A
2.0 TDI	550634
2.0 TDI	550634A
2.0 TDI	550704
2.0 TDI	550704A
2.0 TDI	550711
2.0 TDI	550711A
2.0 TDI	550813
2.0 TDI	550813A
2.0 TDI	550886A
2.0 TDI	550967
2.0 TDI	550967A
2.0 TDI	551118
2.0 TDI	551119
2.0 TDI	551132
2.0 TDI	551132A
2.0 TDI	551143
2.0 TDI	551143A
2.0 TDI	551176
2.0 TDI	551212A
2.0 TDI	551239A
2.0 TDI	551263A
2.0 TDI	551343A
2.0 TDI	551397A
2.0 TDI	551445A
2.0 TDI 16V	550119
2.0 TDI 16V	550119A
2.0 TDI 16V	550265
2.0 TDI 16V	550265A
2.0 TDI 16V	550634
2.0 TDI 16V	550634A
2.0 TDI 16V	550813
2.0 TDI 16V	550813A
2.0 TDI 16V	550886A
2.0 TDI 16V	551176
2.0 TDI 16V	551212A
2.0 TDI 16V	551239A
2.0 TDI 16V	551343A
2.0 TDI 16V	551397A
2.0 TDI 16V	551445A
2.0 TDI 16V 4motion	550119
2.0 TDI 16V 4motion	550119A
2.0 TDI 16V 4motion	550265
2.0 TDI 16V 4motion	550265A
2.0 TDI 16V 4motion	550634
2.0 TDI 16V 4motion	550634A
2.0 TDI 16V 4motion	550813
2.0 TDI 16V 4motion	550813A
2.0 TDI 16V 4motion	550886A
2.0 TDI 16V 4motion	551176
2.0 TDI 16V 4motion	551212A
2.0 TDI 16V 4motion	551239A
2.0 TDI 16V 4motion	551263A
2.0 TDI 16V 4motion	551343A
2.0 TDI 16V 4motion	551397A
2.0 TDI 16V 4motion	551445A
2.0 TDI 4motion	550119
2.0 TDI 4motion	550119A
2.0 TDI 4motion	550265
2.0 TDI 4motion	550265A
2.0 TDI 4motion	550634
2.0 TDI 4motion	550634A
2.0 TDI 4motion	550704
2.0 TDI 4motion	550704A
2.0 TDI 4motion	550711
2.0 TDI 4motion	550711A
2.0 TDI 4motion	550886A
2.0 TDI 4motion	551118
2.0 TDI 4motion	551119
2.0 TDI 4motion	551132
2.0 TDI 4motion	551132A
2.0 TDI 4motion	551176
2.0 TDI 4motion	551212A
2.0 TDI 4motion	551263A
2.0 TDI 4motion	551343A
2.0 TDI 4motion	551445A
3.2 R32 4motion	550106A
3.2 R32 4motion	550120
3.2 R32 4motion	550120A
3.2 R32 4motion	550361A
3.2 R32 4motion	550688A
3.2 R32 4motion	550818
3.2 R32 4motion	550886A
3.2 R32 4motion	550978

Original equipment numbers and pictures in this catalogue are used for reference purposes only.

ERA S.r.l. Via F. Santi, 15 - 10024 Moncalieri (TO) Italy - Tel. +39 011.6891511 - Fax +39 011.6472862 - italia@eraspares.it - www.eraspares.it

Applicazioni veicolari - Vehicles applications

3.2 R32 4motion	551212A
3.2 R32 4motion	551343A

GOLF V Variant (1K5)

1.4	550033
1.4	550033A
1.4	550106A
1.4	550479
1.4	550479A
1.4	550570
1.4	550570A
1.4	551343A
1.4 TSI	550106A
1.4 TSI	550119
1.4 TSI	550119A
1.4 TSI	550120
1.4 TSI	550120A
1.4 TSI	550263
1.4 TSI	550263A
1.4 TSI	550265
1.4 TSI	550265A
1.4 TSI	550479
1.4 TSI	550479A
1.4 TSI	550605
1.4 TSI	550605A
1.4 TSI	550752
1.4 TSI	550752A
1.4 TSI	550886A
1.4 TSI	550951
1.4 TSI	551176
1.4 TSI	551343A
1.4 TSI	551358
1.4 TSI	551359
1.6	550028
1.6	550028A
1.6	550085A
1.6	550106A
1.6	550123A
1.6	550232A
1.6	550570
1.6	550570A
1.6	550605
1.6	550605A
1.6	550886A
1.6	551343A
1.6 MultiFuel	550028
1.6 MultiFuel	550028A
1.6 MultiFuel	550085A
1.6 MultiFuel	550106A
1.6 MultiFuel	550123A
1.6 MultiFuel	550570
1.6 MultiFuel	550570A
1.6 MultiFuel	550605
1.6 MultiFuel	550605A
1.9 TDI	550119
1.9 TDI	550119A
1.9 TDI	550263
1.9 TDI	550263A
1.9 TDI	550265
1.9 TDI	550265A
1.9 TDI	550634
1.9 TDI	550634A
1.9 TDI	550704
1.9 TDI	550704A
1.9 TDI	550711
1.9 TDI	550711A
1.9 TDI	550752
1.9 TDI	550752A
1.9 TDI	550886A
1.9 TDI	550967
1.9 TDI	550967A
1.9 TDI	551118
1.9 TDI	551119
1.9 TDI	551132
1.9 TDI	551132A
1.9 TDI	551176
1.9 TDI	551263A
1.9 TDI	551343A
1.9 TDI 4motion	550119
1.9 TDI 4motion	550119A
1.9 TDI 4motion	550263
1.9 TDI 4motion	550263A
1.9 TDI 4motion	550265
1.9 TDI 4motion	550265A
1.9 TDI 4motion	550634
1.9 TDI 4motion	550634A
1.9 TDI 4motion	550704
1.9 TDI 4motion	550704A
1.9 TDI 4motion	550711
1.9 TDI 4motion	550711A
1.9 TDI 4motion	550752
1.9 TDI 4motion	550752A
1.9 TDI 4motion	550886A
1.9 TDI 4motion	551118
1.9 TDI 4motion	551119
1.9 TDI 4motion	551132
1.9 TDI 4motion	551132A
1.9 TDI 4motion	551176
1.9 TDI 4motion	551263A
1.9 TDI 4motion	551343A
2.0	550027
2.0	550027A
2.0	550105
2.0	550105A
2.0	550123A
2.0	550263
2.0	550263A
2.0	550476
2.0	550476A
2.0	550605
2.0	550605A
2.0	550685A
2.0	550752
2.0	550752A
2.0	550951
2.0	551343A
2.0	551359
2.0	551436A
2.0 TDI	550119
2.0 TDI	550119A
2.0 TDI	550265
2.0 TDI	550265A
2.0 TDI	550634
2.0 TDI	550634A
2.0 TDI	550704
2.0 TDI	550704A
2.0 TDI	550711
2.0 TDI	550711A
2.0 TDI	550813
2.0 TDI	550813A
2.0 TDI	550886A
2.0 TDI	550967
2.0 TDI	550967A
2.0 TDI	551118
2.0 TDI	551119
2.0 TDI	551132
2.0 TDI	551132A
2.0 TDI	551143
2.0 TDI	551143A
2.0 TDI	551176
2.0 TDI	551239A
2.0 TDI	551263A
2.0 TDI	551343A
2.0 TDI	551397A
2.0 TDI 16V	550106A
2.0 TDI 16V	550119
2.0 TDI 16V	550119A
2.0 TDI 16V	550265
2.0 TDI 16V	550265A
2.0 TDI 16V	550479
2.0 TDI 16V	550479A
2.0 TDI 16V	550634
2.0 TDI 16V	550634A
2.0 TDI 16V	550704
2.0 TDI 16V	550704A
2.0 TDI 16V	550813
2.0 TDI 16V	550813A
2.0 TDI 16V	550886A
2.0 TDI 16V	550967
2.0 TDI 16V	550967A
2.0 TDI 16V	551118
2.0 TDI 16V	551143
2.0 TDI 16V	551143A
2.0 TDI 16V	551160
2.0 TDI 16V	551176
2.0 TDI 16V	551239A
2.0 TDI 16V	551263A
2.0 TDI 16V	551321
2.0 TDI 16V	551343A
2.0 TDI 16V	551395A
2.0 TDI 4motion	550119
2.0 TDI 4motion	550119A
2.0 TDI 4motion	550265
2.0 TDI 4motion	550265A
2.0 TDI 4motion	550634
2.0 TDI 4motion	550634A
2.0 TDI 4motion	550813
2.0 TDI 4motion	550813A
2.0 TDI 4motion	551176
2.0 TDI 4motion	551239A
2.0 TDI 4motion	551343A

GOLF VAN IV Variant (1J5)

1.6	550777A
1.9 TDi	550254A

GOLF VAN VI Variant (AJ5)

1.6 TDi BlueMotion	551395A

GOLF VI (5K1)

1.2 TSI	550106A
1.2 TSI	550120
1.2 TSI	550120A
1.2 TSI	550479
1.2 TSI	550479A
1.2 TSI	550605
1.2 TSI	550605A
1.2 TSI	550752
1.2 TSI	550752A
1.2 TSI	550951
1.2 TSI	551343A
1.2 TSI	551456A
1.4	550033
1.4	550033A
1.4	550106A
1.4	550120
1.4	550120A
1.4	550479
1.4	550479A
1.4	550570
1.4	550570A
1.4	550605
1.4	550605A
1.4	550886A
1.4	551212A
1.4	551343A
1.4 TSI	550106A
1.4 TSI	550120
1.4 TSI	550120A
1.4 TSI	550263
1.4 TSI	550263A
1.4 TSI	550265
1.4 TSI	550265A
1.4 TSI	550479
1.4 TSI	550479A
1.4 TSI	550605
1.4 TSI	550605A
1.4 TSI	550752

Original equipment numbers and pictures in this catalogue are used for reference purposes only.

ERA S.r.l. Via F. Santi, 15 - 10024 Moncalieri (TO) Italy - Tel. +39 011.6891511 - Fax +39 011.6472862 - italia@eraspares.it - www.eraspares.it

Applicazioni veicolari - Vehicles applications

1.4 TSI	550752A
1.4 TSI	550886A
1.4 TSI	550887A
1.4 TSI	550951
1.4 TSI	551176
1.4 TSI	551343A
1.6	550028
1.6	550028A
1.6	550085A
1.6	550106A
1.6	550123A
1.6	550232A
1.6	550570
1.6	550570A
1.6	550605
1.6	550605A
1.6	550886A
1.6	551212A
1.6	551343A
1.6 BiFuel	550028
1.6 BiFuel	550028A
1.6 BiFuel	550085A
1.6 BiFuel	550106A
1.6 BiFuel	550123A
1.6 BiFuel	550232A
1.6 BiFuel	550605
1.6 BiFuel	550605A
1.6 BiFuel	550886A
1.6 BiFuel	551212A
1.6 BiFuel	551343A
1.6 MultiFuel	550028
1.6 MultiFuel	550028A
1.6 MultiFuel	550085A
1.6 MultiFuel	550106A
1.6 MultiFuel	550123A
1.6 MultiFuel	550570
1.6 MultiFuel	550570A
1.6 MultiFuel	550605
1.6 MultiFuel	550605A
1.6 MultiFuel	551343A
1.6 TDI	550265
1.6 TDI	550479
1.6 TDI	550479A
1.6 TDI	550605
1.6 TDI	550605A
1.6 TDI	550752
1.6 TDI	550752A
1.6 TDI	550813
1.6 TDI	550813A
1.6 TDI	550967
1.6 TDI	550967A
1.6 TDI	551118
1.6 TDI	551143
1.6 TDI	551143A
1.6 TDI	551160
1.6 TDI	551176
1.6 TDI	551321
1.6 TDI	551343A
1.6 TDI	551395A
1.6 TDI	551437A
1.8 TSI	550105
1.8 TSI	550105A
1.8 TSI	550263
1.8 TSI	550263A
1.8 TSI	550476
1.8 TSI	550476A
1.8 TSI	550480
1.8 TSI	550605
1.8 TSI	550605A
1.8 TSI	550685A
1.8 TSI	550951
1.8 TSI	551343A
1.8 TSI	551436A
1.8 TSI	551456A
2.0 GTi	550027
2.0 GTi	550027A

2.0 GTi	550105
2.0 GTi	550105A
2.0 GTi	550123A
2.0 GTi	550263
2.0 GTi	550263A
2.0 GTi	550265
2.0 GTi	550265A
2.0 GTi	550476
2.0 GTi	550476A
2.0 GTi	550605
2.0 GTi	550605A
2.0 GTi	550685A
2.0 GTi	550951
2.0 GTi	551176
2.0 GTi	551343A
2.0 GTi	551436A
2.0 GTi	551438A
2.0 GTi	551456A
2.0 R 4motion	550027
2.0 R 4motion	550027A
2.0 R 4motion	550123A
2.0 R 4motion	550232A
2.0 R 4motion	550265
2.0 R 4motion	550265A
2.0 R 4motion	550605
2.0 R 4motion	550605A
2.0 R 4motion	550685A
2.0 R 4motion	550887A
2.0 R 4motion	550951
2.0 R 4motion	551176
2.0 R 4motion	551343A
2.0 R 4motion	551436A
2.0 TDI	550119
2.0 TDI	550119A
2.0 TDI	550265
2.0 TDI	550265A
2.0 TDI	550479
2.0 TDI	550479A
2.0 TDI	550605
2.0 TDI	550605A
2.0 TDI	550634
2.0 TDI	550634A
2.0 TDI	550704
2.0 TDI	550704A
2.0 TDI	550711
2.0 TDI	550711A
2.0 TDI	550813
2.0 TDI	550813A
2.0 TDI	550886A
2.0 TDI	550967
2.0 TDI	550967A
2.0 TDI	551118
2.0 TDI	551132
2.0 TDI	551132A
2.0 TDI	551143
2.0 TDI	551143A
2.0 TDI	551160
2.0 TDI	551161
2.0 TDI	551165
2.0 TDI	551176
2.0 TDI	551263A
2.0 TDI	551321
2.0 TDI	551343A
2.0 TDI	551395A
2.0 TDI	551437A
2.0 TDI 4motion	550265
2.0 TDI 4motion	550265A
2.0 TDI 4motion	550479
2.0 TDI 4motion	550479A
2.0 TDI 4motion	550605
2.0 TDI 4motion	550605A
2.0 TDI 4motion	550704
2.0 TDI 4motion	550704A
2.0 TDI 4motion	550813
2.0 TDI 4motion	550813A
2.0 TDI 4motion	550886A

2.0 TDI 4motion	550967
2.0 TDI 4motion	550967A
2.0 TDI 4motion	551118
2.0 TDI 4motion	551143
2.0 TDI 4motion	551143A
2.0 TDI 4motion	551160
2.0 TDI 4motion	551161
2.0 TDI 4motion	551165
2.0 TDI 4motion	551176
2.0 TDI 4motion	551321
2.0 TDI 4motion	551343A
2.0 TDI 4motion	551395A
2.0 TDI 4motion	551437A
2.5 FSI	550570
2.5 FSI	550570A
2.5 FSI	550818
Blue E-Motion	551343A

GOLF VI Cabriolet (517)	
1.2 TSI	550106A
1.2 TSI	550120
1.2 TSI	550120A
1.2 TSI	550605
1.2 TSI	550605A
1.2 TSI	550635
1.2 TSI	550752
1.2 TSI	550752A
1.2 TSI	550951
1.2 TSI	551343A
1.2 TSI	551456A
1.2 TSI 16V	550265
1.2 TSI 16V	550635
1.2 TSI 16V	551176
1.2 TSI 16V	551343A
1.2 TSI 16V	551477A
1.2 TSI 16V	551599A
1.4 TSI	550106A
1.4 TSI	550120
1.4 TSI	550120A
1.4 TSI	550263
1.4 TSI	550263A
1.4 TSI	550265
1.4 TSI	550605
1.4 TSI	550605A
1.4 TSI	550635
1.4 TSI	550752
1.4 TSI	550752A
1.4 TSI	550951
1.4 TSI	551176
1.4 TSI	551177
1.4 TSI	551343A
1.4 TSI	551477A
1.4 TSI	551596A
1.6 TDI	550265
1.6 TDI	550605
1.6 TDI	550605A
1.6 TDI	550635
1.6 TDI	550752
1.6 TDI	550752A
1.6 TDI	550813
1.6 TDI	550813A
1.6 TDI	550967
1.6 TDI	550967A
1.6 TDI	551118
1.6 TDI	551143
1.6 TDI	551143A
1.6 TDI	551160
1.6 TDI	551176
1.6 TDI	551321
1.6 TDI	551343A
1.6 TDI	551395A
1.6 TDI	551437A
2.0 R	550027
2.0 R	550027A
2.0 R	550123A
2.0 R	550265

Original equipment numbers and pictures in this catalogue are used for reference purposes only.

ERA S.r.l. Via F. Santi, 15 - 10024 Moncalieri (TO) Italy - Tel. +39 011.6891511 - Fax +39 011.6472862 - italia@eraspares.it - www.eraspares.it

Applicazioni veicolari - Vehicles applications

2.0 R	550265A
2.0 R	550605
2.0 R	550605A
2.0 R	550635
2.0 R	550685A
2.0 R	550951
2.0 R	551176
2.0 R	551343A
2.0 R	551436A
2.0 TDI	550265
2.0 TDI	550605
2.0 TDI	550605A
2.0 TDI	550635
2.0 TDI	550813
2.0 TDI	550813A
2.0 TDI	551160
2.0 TDI	551161
2.0 TDI	551165
2.0 TDI	551176
2.0 TDI	551183
2.0 TDI	551320
2.0 TDI	551343A
2.0 TDI	551395A
2.0 TDI	551423
2.0 TDI	551437A
2.0 TSI	550027
2.0 TSI	550027A
2.0 TSI	550105
2.0 TSI	550105A
2.0 TSI	550263
2.0 TSI	550263A
2.0 TSI	550265
2.0 TSI	550265A
2.0 TSI	550476
2.0 TSI	550476A
2.0 TSI	550605
2.0 TSI	550605A
2.0 TSI	550635
2.0 TSI	550685A
2.0 TSI	550951
2.0 TSI	551007
2.0 TSI	551176
2.0 TSI	551240
2.0 TSI	551343A
2.0 TSI	551436A
2.0 TSI	551456A
2.0 TSI	551477A

GOLF VI Variant (AJ5)

1.2 TSI	550106A
1.2 TSI	550120
1.2 TSI	550120A
1.2 TSI	550479
1.2 TSI	550479A
1.2 TSI	550605
1.2 TSI	550605A
1.2 TSI	550752
1.2 TSI	550752A
1.2 TSI	550951
1.2 TSI	551343A
1.2 TSI	551456A
1.4	550033
1.4	550033A
1.4	550106A
1.4	550479
1.4	550479A
1.4	550570
1.4	550570A
1.4	551343A
1.4 TSI	550106A
1.4 TSI	550120
1.4 TSI	550120A
1.4 TSI	550263
1.4 TSI	550263A
1.4 TSI	550265
1.4 TSI	550265A
1.4 TSI	550479
1.4 TSI	550479A
1.4 TSI	550605
1.4 TSI	550605A
1.4 TSI	550752
1.4 TSI	550752A
1.4 TSI	550951
1.4 TSI	551176
1.4 TSI	551343A
1.4 TSI	551359
1.6	550028
1.6	550028A
1.6	550085A
1.6	550106A
1.6	550123A
1.6	550570
1.6	550570A
1.6	550605
1.6	550605A
1.6	551343A
1.6 BiFuel	550123A
1.6 MultiFuel	550028
1.6 MultiFuel	550028A
1.6 MultiFuel	550085A
1.6 MultiFuel	550106A
1.6 MultiFuel	550123A
1.6 MultiFuel	550570
1.6 MultiFuel	550570A
1.6 MultiFuel	550605
1.6 MultiFuel	550605A
1.6 TDI	550265
1.6 TDI	550265A
1.6 TDI	550479
1.6 TDI	550479A
1.6 TDI	550605
1.6 TDI	550605A
1.6 TDI	550752
1.6 TDI	550752A
1.6 TDI	550813
1.6 TDI	550813A
1.6 TDI	550967
1.6 TDI	550967A
1.6 TDI	551118
1.6 TDI	551143
1.6 TDI	551143A
1.6 TDI	551160
1.6 TDI	551176
1.6 TDI	551321
1.6 TDI	551343A
1.6 TDI	551395A
1.6 TDI	551437A
1.6 TDI 4motion	550265
1.6 TDI 4motion	550265A
1.6 TDI 4motion	550479
1.6 TDI 4motion	550479A
1.6 TDI 4motion	550605
1.6 TDI 4motion	550605A
1.6 TDI 4motion	550752
1.6 TDI 4motion	550752A
1.6 TDI 4motion	550813
1.6 TDI 4motion	550813A
1.6 TDI 4motion	550967
1.6 TDI 4motion	550967A
1.6 TDI 4motion	551118
1.6 TDI 4motion	551143
1.6 TDI 4motion	551143A
1.6 TDI 4motion	551160
1.6 TDI 4motion	551176
1.6 TDI 4motion	551321
1.6 TDI 4motion	551343A
1.6 TDI 4motion	551395A
1.6 TDI 4motion	551437A
2.0	550027
2.0	550027A
2.0	550105
2.0	550105A
2.0	550123A
2.0	550263
2.0	550263A
2.0	550476
2.0	550476A
2.0	550605
2.0	550605A
2.0	550685A
2.0	550752
2.0	550752A
2.0	550951
2.0	551343A
2.0 TDI	550265
2.0 TDI	550479
2.0 TDI	550479A
2.0 TDI	550704
2.0 TDI	550704A
2.0 TDI	550711
2.0 TDI	550711A
2.0 TDI	550813
2.0 TDI	550813A
2.0 TDI	550967
2.0 TDI	550967A
2.0 TDI	551143
2.0 TDI	551143A
2.0 TDI	551160
2.0 TDI	551161
2.0 TDI	551165
2.0 TDI	551176
2.0 TDI	551343A
2.0 TDI	551395A
2.0 TDI 16V	550106A
2.0 TDI 16V	550119
2.0 TDI 16V	550119A
2.0 TDI 16V	550265
2.0 TDI 16V	550265A
2.0 TDI 16V	550479
2.0 TDI 16V	550479A
2.0 TDI 16V	550634
2.0 TDI 16V	550634A
2.0 TDI 16V	550704
2.0 TDI 16V	550704A
2.0 TDI 16V	550813
2.0 TDI 16V	550813A
2.0 TDI 16V	550967
2.0 TDI 16V	550967A
2.0 TDI 16V	551118
2.0 TDI 16V	551126
2.0 TDI 16V	551126A
2.0 TDI 16V	551143
2.0 TDI 16V	551143A
2.0 TDI 16V	551160
2.0 TDI 16V	551161
2.0 TDI 16V	551165
2.0 TDI 16V	551168
2.0 TDI 16V	551176
2.0 TDI 16V	551321
2.0 TDI 16V	551343A
2.0 TDI 16V	551395A
2.0 TDI 16V	551437A
2.5	550570
2.5	550570A
2.5	550818

GOLF VII (5G1, BQ1, BE1, BE2)

1.0 TSI	550265
1.0 TSI	550635
1.0 TSI	551176
1.0 TSI	551477A
1.0 TSI	551595A
1.2 TSI	550106A
1.2 TSI	550265
1.2 TSI	550635
1.2 TSI	551176
1.2 TSI	551477A
1.2 TSI	551599A

Original equipment numbers and pictures in this catalogue are used for reference purposes only.

ERA S.r.l. Via F. Santi, 15 - 10024 Moncalieri (TO) Italy - Tel. +39 011.6891511 - Fax +39 011.6472862 - italia@eraspares.it - www.eraspares.it

Applicazioni veicolari - Vehicles applications

1.4 GTE Hybrid	550106A
1.4 GTE Hybrid	550265
1.4 GTE Hybrid	550635
1.4 GTE Hybrid	551176
1.4 GTE Hybrid	551477A
1.4 GTE Hybrid	551621A
1.4 TGI	550106A
1.4 TGI	550265
1.4 TGI	550635
1.4 TGI	551176
1.4 TGI	551477A
1.4 TGI	551596A
1.4 TSI	550106A
1.4 TSI	550265
1.4 TSI	550635
1.4 TSI	551176
1.4 TSI	551177
1.4 TSI	551477A
1.4 TSI	551596A
1.4 TSI E85-100	550106A
1.4 TSI E85-100	550265
1.4 TSI E85-100	550635
1.4 TSI E85-100	551176
1.4 TSI E85-100	551477A
1.4 TSI E85-100	551596A
1.4 TSI MultiFuel	550106A
1.4 TSI MultiFuel	550265
1.4 TSI MultiFuel	550635
1.4 TSI MultiFuel	551176
1.4 TSI MultiFuel	551477A
1.4 TSI MultiFuel	551596A
1.5 TSI	551423
1.6	550570
1.6	550570A
1.6	551477A
1.6 TDI	550635
1.6 TDI	551011
1.6 TDI	551011A
1.6 TDI	551183
1.6 TDI	551320
1.6 TDI	551423
1.6 TDI	551437A
1.6 TDI	551577A
1.6 TDI 4motion	550635
1.6 TDI 4motion	551011
1.6 TDI 4motion	551011A
1.6 TDI 4motion	551183
1.6 TDI 4motion	551320
1.6 TDI 4motion	551423
1.6 TDI 4motion	551437A
1.6 TDI 4motion	551577A
2.0 GTD	550943
2.0 GTD	550943A
2.0 GTD	551183
2.0 GTD	551320
2.0 GTD	551423
2.0 GTD	551437A
2.0 GTI	550265
2.0 GTI	551007
2.0 GTI	551176
2.0 GTI	551240
2.0 GTI	551477A
2.0 GTI Clubsport S	551477A
2.0 GTI TCR	551477A
2.0 R 4motion	550265
2.0 R 4motion	550635
2.0 R 4motion	551007
2.0 R 4motion	551176
2.0 R 4motion	551240
2.0 R 4motion	551477A
2.0 TDI	550635
2.0 TDI	550943
2.0 TDI	550943A
2.0 TDI	551183
2.0 TDI	551320
2.0 TDI	551423
2.0 TDI	551437A
2.0 TDI	551477A
2.0 TDI	551595A
2.0 TDI 4motion	550635
2.0 TDI 4motion	550943
2.0 TDI 4motion	550943A
2.0 TDI 4motion	551183
2.0 TDI 4motion	551320
2.0 TDI 4motion	551423
2.0 TDI 4motion	551437A
2.0 TSI	550635
2.0 TSI	551007
2.0 TSI	551477A

GOLF VII Van (5G1)

2.0 GTi	551477A

GOLF VII Variant (BA5, BV5)

1.0 TSI	550106A
1.0 TSI	550265
1.0 TSI	550635
1.0 TSI	551176
1.0 TSI	551477A
1.0 TSI	551595A
1.2 TSI	550106A
1.2 TSI	550265
1.2 TSI	550635
1.2 TSI	551176
1.2 TSI	551477A
1.2 TSI	551599A
1.4 TGI	550106A
1.4 TGI	550265
1.4 TGI	550635
1.4 TGI	551176
1.4 TGI	551477A
1.4 TGI	551596A
1.4 TSI	550106A
1.4 TSI	550265
1.4 TSI	550635
1.4 TSI	551176
1.4 TSI	551177
1.4 TSI	551477A
1.4 TSI	551596A
1.4 TSI MultiFuel	550106A
1.4 TSI MultiFuel	550265
1.4 TSI MultiFuel	550635
1.4 TSI MultiFuel	551176
1.4 TSI MultiFuel	551477A
1.4 TSI MultiFuel	551596A
1.6	550106A
1.6	550570
1.6	550570A
1.6	551477A
1.6 TDI	550635
1.6 TDI	551011
1.6 TDI	551011A
1.6 TDI	551183
1.6 TDI	551320
1.6 TDI	551423
1.6 TDI	551437A
1.6 TDI	551577A
1.6 TDI 4motion	550635
1.6 TDI 4motion	551011
1.6 TDI 4motion	551011A
1.6 TDI 4motion	551183
1.6 TDI 4motion	551320
1.6 TDI 4motion	551423
1.6 TDI 4motion	551437A
1.6 TDI 4motion	551577A
1.8 TSI 4motion	551477A
2.0 GTD	550943
2.0 GTD	550943A
2.0 GTD	551183
2.0 GTD	551320
2.0 GTD	551423
2.0 GTD	551437A
2.0 R 4motion	550265
2.0 R 4motion	550635
2.0 R 4motion	551007
2.0 R 4motion	551176
2.0 R 4motion	551240
2.0 R 4motion	551477A
2.0 TDI	550635
2.0 TDI	550943
2.0 TDI	550943A
2.0 TDI	551183
2.0 TDI	551320
2.0 TDI	551423
2.0 TDI	551437A
2.0 TDI	551595A
2.0 TDI 4motion	550635
2.0 TDI 4motion	550943
2.0 TDI 4motion	550943A
2.0 TDI 4motion	551183
2.0 TDI 4motion	551320
2.0 TDI 4motion	551423
2.0 TDI 4motion	551437A

JETTA I (16)

1.6	550324
1.6	550324A
1.6	550359
1.6	550658A
1.6 D	550658A
1.8	550099
1.8	550207A
1.8	550658A

JETTA II (19E, 1G2, 165)

1.3	550658A
1.3 CAT	550658A
1.6	550207A
1.6	550324
1.6	550324A
1.6	550359
1.6	550658A
1.6 D	550658A
1.6 TD	550658A
1.8	550099
1.8	550207A
1.8	550324
1.8	550324A
1.8	550359
1.8	550658A
1.8	550659A
1.8 16V	550099
1.8 16V	550128A
1.8 16V	550207A
1.8 16V	550236A
1.8 16V	550658A
1.8 CAT	550099
1.8 CAT	550207A
1.8 CAT	550236A
1.8 CAT	550324
1.8 CAT	550324A
1.8 CAT	550359
1.8 CAT	550658A
1.8 CAT	550659A
1.8 Syncro	550099
1.8 Syncro	550207A
1.8 Syncro	550324
1.8 Syncro	550324A
1.8 Syncro	550359
1.8 Syncro	550658A
1.8 Syncro	550659A
2.0	550099
2.0	550207A
2.0	550324
2.0	550324A

JETTA III (1K2)

1.4 TSI	550106A

Original equipment numbers and pictures in this catalogue are used for reference purposes only.

ERA S.r.l. Via F. Santi, 15 - 10024 Moncalieri (TO) Italy - Tel. +39 011.6891511 - Fax +39 011.6472862 - italia@eraspares.it - www.eraspares.it

Applicazioni veicolari - Vehicles applications

1.4 TSI	550119
1.4 TSI	550119A
1.4 TSI	550120
1.4 TSI	550120A
1.4 TSI	550263
1.4 TSI	550263A
1.4 TSI	550265
1.4 TSI	550265A
1.4 TSI	550479
1.4 TSI	550479A
1.4 TSI	550605
1.4 TSI	550605A
1.4 TSI	550752
1.4 TSI	550752A
1.4 TSI	550886A
1.4 TSI	550951
1.4 TSI	551176
1.4 TSI	551343A
1.4 TSI	551358
1.4 TSI	551359
1.6	550028
1.6	550028A
1.6	550085A
1.6	550106A
1.6	550123A
1.6	550232A
1.6	550570
1.6	550570A
1.6	550605
1.6	550605A
1.6	550886A
1.6	551343A
1.6 FSI	550106A
1.6 FSI	550119
1.6 FSI	550119A
1.6 FSI	550120
1.6 FSI	550120A
1.6 FSI	550570
1.6 FSI	550570A
1.6 FSI	550659A
1.6 FSI	550685A
1.6 FSI	550886A
1.6 FSI	551343A
1.6 FSI	551359
1.6 MultiFuel	550028
1.6 MultiFuel	550028A
1.6 MultiFuel	550085A
1.6 MultiFuel	550106A
1.6 MultiFuel	550123A
1.6 MultiFuel	550570
1.6 MultiFuel	550570A
1.6 MultiFuel	550605
1.6 MultiFuel	550605A
1.6 TDI	550265
1.6 TDI	550265A
1.6 TDI	550479
1.6 TDI	550479A
1.6 TDI	550605
1.6 TDI	550605A
1.6 TDI	550752
1.6 TDI	550752A
1.6 TDI	550813
1.6 TDI	550813A
1.6 TDI	550967
1.6 TDI	550967A
1.6 TDI	551118
1.6 TDI	551143
1.6 TDI	551143A
1.6 TDI	551160
1.6 TDI	551176
1.6 TDI	551321
1.6 TDI	551343A
1.6 TDI	551395A
1.6 TDI	551437A
1.9 TDI	550119
1.9 TDI	550119A

1.9 TDI	550265
1.9 TDI	550265A
1.9 TDI	550634
1.9 TDI	550634A
1.9 TDI	550704
1.9 TDI	550704A
1.9 TDI	550711
1.9 TDI	550711A
1.9 TDI	550752
1.9 TDI	550752A
1.9 TDI	550886A
1.9 TDI	550967
1.9 TDI	550967A
1.9 TDI	551118
1.9 TDI	551119
1.9 TDI	551132
1.9 TDI	551132A
1.9 TDI	551176
1.9 TDI	551263A
1.9 TDI	551343A
2.0	550570
2.0	550570A
2.0 FSI	550027
2.0 FSI	550027A
2.0 FSI	550085A
2.0 FSI	550106A
2.0 FSI	550188
2.0 FSI	550232A
2.0 FSI	550476
2.0 FSI	550476A
2.0 FSI	550605
2.0 FSI	550605A
2.0 FSI	550634
2.0 FSI	550634A
2.0 FSI	550682A
2.0 FSI	550685A
2.0 FSI	550886A
2.0 FSI	551343A
2.0 FSI	551359
2.0 TDI	550106A
2.0 TDI	550119
2.0 TDI	550119A
2.0 TDI	550265
2.0 TDI	550265A
2.0 TDI	550479
2.0 TDI	550479A
2.0 TDI	550634
2.0 TDI	550634A
2.0 TDI	550704
2.0 TDI	550704A
2.0 TDI	550711
2.0 TDI	550711A
2.0 TDI	550813
2.0 TDI	550813A
2.0 TDI	550886A
2.0 TDI	550967
2.0 TDI	550967A
2.0 TDI	551118
2.0 TDI	551119
2.0 TDI	551132
2.0 TDI	551132A
2.0 TDI	551143
2.0 TDI	551143A
2.0 TDI	551176
2.0 TDI	551239A
2.0 TDI	551263A
2.0 TDI	551343A
2.0 TDI	551395A
2.0 TDI 16V	550106A
2.0 TDI 16V	550119
2.0 TDI 16V	550119A
2.0 TDI 16V	550265
2.0 TDI 16V	550265A
2.0 TDI 16V	550479
2.0 TDI 16V	550479A
2.0 TDI 16V	550634

2.0 TDI 16V	550634A
2.0 TDI 16V	550704
2.0 TDI 16V	550704A
2.0 TDI 16V	550711
2.0 TDI 16V	550711A
2.0 TDI 16V	550813
2.0 TDI 16V	550813A
2.0 TDI 16V	550886A
2.0 TDI 16V	550967
2.0 TDI 16V	550967A
2.0 TDI 16V	551118
2.0 TDI 16V	551126
2.0 TDI 16V	551126A
2.0 TDI 16V	551132
2.0 TDI 16V	551132A
2.0 TDI 16V	551143
2.0 TDI 16V	551143A
2.0 TDI 16V	551160
2.0 TDI 16V	551176
2.0 TDI 16V	551239A
2.0 TDI 16V	551343A
2.0 TDI 16V	551395A
2.0 TFSI	550027
2.0 TFSI	550027A
2.0 TFSI	550105
2.0 TFSI	550105A
2.0 TFSI	550123A
2.0 TFSI	550232A
2.0 TFSI	550263
2.0 TFSI	550263A
2.0 TFSI	550476
2.0 TFSI	550476A
2.0 TFSI	550605
2.0 TFSI	550605A
2.0 TFSI	550685A
2.0 TFSI	550752
2.0 TFSI	550752A
2.0 TFSI	550887A
2.0 TFSI	550951
2.0 TFSI	551343A
2.0 TFSI	551359
2.0 TFSI	551436A
2.5 FSI	550570
2.5 FSI	550570A
2.5 FSI	550818
2.5 FSI	551343A
2.5 FSI	551456A
2.8 VR6	550099
2.8 VR6	550107A
2.8 VR6	550324
2.8 VR6	550324A
2.8 VR6	550384A
2.8 VR6	550659A
2.8 VR6	550688A

JETTA IV (162, 163, AV3, AV2)	
1.2 TSI	550106A
1.2 TSI	550120
1.2 TSI	550120A
1.2 TSI	550265
1.2 TSI	550479
1.2 TSI	550479A
1.2 TSI	550605
1.2 TSI	550605A
1.2 TSI	550635
1.2 TSI	550752
1.2 TSI	550752A
1.2 TSI	550951
1.2 TSI	551176
1.2 TSI	551343A
1.2 TSI	551456A
1.4 TSI	550106A
1.4 TSI	550120
1.4 TSI	550120A
1.4 TSI	550263
1.4 TSI	550263A

Original equipment numbers and pictures in this catalogue are used for reference purposes only.

ERA S.r.l. Via F. Santi, 15 - 10024 Moncalieri (TO) Italy - Tel. +39 011.6891511 - Fax +39 011.6472862 - italia@eraspares.it - www.eraspares.it

Applicazioni veicolari - Vehicles applications

1.4 TSI	550265
1.4 TSI	550265A
1.4 TSI	550479
1.4 TSI	550479A
1.4 TSI	550605
1.4 TSI	550605A
1.4 TSI	550635
1.4 TSI	550752
1.4 TSI	550752A
1.4 TSI	550951
1.4 TSI	551176
1.4 TSI	551177
1.4 TSI	551343A
1.4 TSI	551477A
1.4 TSI	551596A
1.4 TSI Hybrid	550106A
1.4 TSI Hybrid	550265
1.4 TSI Hybrid	550605
1.4 TSI Hybrid	550605A
1.4 TSI Hybrid	550635
1.4 TSI Hybrid	551176
1.4 TSI Hybrid	551177
1.4 TSI Hybrid	551343A
1.4 TSI Hybrid	551477A
1.4 TSI Hybrid	551563A
1.6	550106A
1.6	550120
1.6	550120A
1.6	550479
1.6	550479A
1.6	550570
1.6	550570A
1.6	551343A
1.6 TDI	550265
1.6 TDI	550479
1.6 TDI	550479A
1.6 TDI	550605
1.6 TDI	550605A
1.6 TDI	550635
1.6 TDI	550752
1.6 TDI	550752A
1.6 TDI	550813
1.6 TDI	550813A
1.6 TDI	550967
1.6 TDI	550967A
1.6 TDI	551118
1.6 TDI	551143
1.6 TDI	551143A
1.6 TDI	551160
1.6 TDI	551176
1.6 TDI	551321
1.6 TDI	551343A
1.6 TDI	551395A
1.6 TDI	551437A
1.8 TSI	551477A
2.0	550106A
2.0	550123A
2.0	550235A
2.0	550570
2.0	550570A
2.0	550635
2.0	551343A
2.0 TDI	550265
2.0 TDI	550265A
2.0 TDI	550479
2.0 TDI	550479A
2.0 TDI	550605
2.0 TDI	550605A
2.0 TDI	550635
2.0 TDI	550813
2.0 TDI	550813A
2.0 TDI	551126
2.0 TDI	551126A
2.0 TDI	551160
2.0 TDI	551161
2.0 TDI	551165
2.0 TDI	551168
2.0 TDI	551176
2.0 TDI	551183
2.0 TDI	551343A
2.0 TDI	551395A
2.0 TDI	551423
2.0 TDI	551437A
2.0 TDI	551595A
2.0 TSI	550027
2.0 TSI	550027A
2.0 TSI	550105
2.0 TSI	550105A
2.0 TSI	550123A
2.0 TSI	550263
2.0 TSI	550263A
2.0 TSI	550265
2.0 TSI	550476
2.0 TSI	550476A
2.0 TSI	550605
2.0 TSI	550605A
2.0 TSI	550685A
2.0 TSI	550752
2.0 TSI	550752A
2.0 TSI	550951
2.0 TSI	551176
2.0 TSI	551343A
2.0 TSI	551436A
2.0 TSI	551477A
2.5 FSI	550570
2.5 FSI	550570A
2.5 FSI	550818
2.5 FSI	551343A
2.5 FSI	551456A

KOMBI Furgonato (T2)	
1.6	550324
1.6	550324A
1.6	550359
1.6	550658A

LOAD UP (121, 122, BL1, BL2)	
1.0	550570
1.0	550570A
1.0	550605
1.0	550605A
1.0	551477A
1.0 EcoFuel	550570
1.0 EcoFuel	550570A
1.0 EcoFuel	551477A

LOGUS (5X1)	
1.8	550207A

LT 28-35 II Autobus (2DB, 2DE, 2DK)	
2.3	550686A
2.5 SDI	551094
2.5 SDI	551094A
2.5 SDI	551145A
2.5 TDI	550132A
2.5 TDI	550752
2.5 TDI	550752A
2.5 TDI	551094
2.5 TDI	551094A
2.8 TDi	550132A

LT 28-46 II Furgonato (2DA, 2DD, 2DH)	
2.3	550686A
2.5 SDI	551094
2.5 SDI	551094A
2.5 SDI	551145A
2.5 TDI	550132A
2.5 TDI	550752
2.5 TDI	550752A
2.5 TDI	551094
2.5 TDI	551094A
2.8 TDI	550132A

LT 28-46 II Pianale piatto/Telaio (2DC, 2DF, 2DG, 2D	
2.3	550686A
2.5 SDI	551094
2.5 SDI	551094A
2.5 SDI	551145A
2.5 TDI	550132A
2.5 TDI	550752
2.5 TDI	550752A
2.5 TDI	551094
2.5 TDI	551094A
2.8 TDI	550132A

LUPO I (6X1, 6E1)	
1.0	550085A
1.0	550120
1.0	550120A
1.0	550194A
1.0	550221
1.0	550221A
1.0	550237A
1.0	550324
1.0	550324A
1.0	550474
1.0	550602A
1.0	550777A
1.0	550885A
1.0	550917
1.0	550917A
1.0	551212A
1.0	551413A
1.0	551445A
1.0	551474A
1.2 TDI 3L	550099
1.2 TDI 3L	550101
1.2 TDI 3L	550132A
1.2 TDI 3L	550254A
1.2 TDI 3L	550752
1.2 TDI 3L	550752A
1.2 TDI 3L	550885A
1.2 TDI 3L	551212A
1.2 TDI 3L	551445A
1.2 TDI 3L	551474A
1.4	550085A
1.4	550099
1.4	550120
1.4	550120A
1.4	550221
1.4	550221A
1.4	550237A
1.4	550324
1.4	550324A
1.4	550474
1.4	550658A
1.4	550777A
1.4	550917
1.4	550917A
1.4	551212A
1.4	551445A
1.4	551474A
1.4 16V	550026
1.4 16V	550026A
1.4 16V	550033
1.4 16V	550033A
1.4 16V	550085A
1.4 16V	550106A
1.4 16V	550119
1.4 16V	550119A
1.4 16V	550120
1.4 16V	550120A
1.4 16V	550194A
1.4 16V	550237A
1.4 16V	550324
1.4 16V	550324A
1.4 16V	550376
1.4 16V	550388A
1.4 16V	550570

Original equipment numbers and pictures in this catalogue are used for reference purposes only.

ERA S.r.l. Via F. Santi, 15 - 10024 Moncalieri (TO) Italy - Tel. +39 011.6891511 - Fax +39 011.6472862 - italia@eraspares.it - www.eraspares.it

Applicazioni veicolari - Vehicles applications

1.4 16V	550570A
1.4 16V	550658A
1.4 16V	550659A
1.4 16V	550752
1.4 16V	550752A
1.4 16V	550777A
1.4 16V	550885A
1.4 16V	551212A
1.4 16V	551413A
1.4 16V	551445A
1.4 16V	551474A
1.4 16V	551475A
1.4 FSI	550106A
1.4 FSI	550120
1.4 FSI	550120A
1.4 FSI	550324
1.4 FSI	550324A
1.4 FSI	550917
1.4 FSI	550917A
1.4 FSI	551212A
1.4 FSI	551359
1.4 FSI	551445A
1.4 FSI	551474A
1.4 FSI	551510A
1.4 TDI	550101
1.4 TDI	550132A
1.4 TDI	550254A
1.4 TDI	550752
1.4 TDI	550752A
1.4 TDI	550885A
1.4 TDI	551212A
1.4 TDI	551352A
1.4 TDI	551474A
1.6 GTI	550120
1.6 GTI	550120A
1.6 GTI	550194A
1.6 GTI	550324
1.6 GTI	550324A
1.6 GTI	550777A
1.6 GTI	550885A
1.6 GTI	550917
1.6 GTI	550917A
1.6 GTI	551212A
1.6 GTI	551445A
1.6 GTI	551474A
1.7 SDI	550324
1.7 SDI	550324A
1.7 SDI	550885A
1.7 SDI	551093
1.7 SDI	551093A
1.7 SDI	551145A
1.7 SDI	551212A
1.7 SDI	551445A
1.7 SDI	551474A

LUPO II (5Z1)

1.6	550659A

MULTIVAN V (7HM, 7HN, 7HF, 7EF, 7EM, 7EN)

1.9 TDI	550102
1.9 TDI	550102A
1.9 TDI	550119
1.9 TDI	550119A
1.9 TDI	550254A
1.9 TDI	550704
1.9 TDI	550704A
1.9 TDI	550711
1.9 TDI	550711A
1.9 TDI	550752
1.9 TDI	550752A
1.9 TDI	550886A
1.9 TDI	550978
1.9 TDI	551212A
1.9 TDI	551263A
1.9 TDI	551528A
2.0	550106A
2.0	550232A
2.0	550235A
2.0	550681A
2.0	550886A
2.0	551212A
2.0 BiTDI	550479
2.0 BiTDI	550479A
2.0 BiTDI	550570
2.0 BiTDI	550570A
2.0 BiTDI	550605
2.0 BiTDI	550605A
2.0 BiTDI	550813
2.0 BiTDI	550813A
2.0 BiTDI	551135
2.0 BiTDI	551135A
2.0 BiTDI	551139
2.0 BiTDI	551139A
2.0 BiTDI	551212A
2.0 BiTDI	551395A
2.0 BiTDI 4motion	550479
2.0 BiTDI 4motion	550479A
2.0 BiTDI 4motion	550570
2.0 BiTDI 4motion	550570A
2.0 BiTDI 4motion	550605
2.0 BiTDI 4motion	550605A
2.0 BiTDI 4motion	550813
2.0 BiTDI 4motion	550813A
2.0 BiTDI 4motion	551135
2.0 BiTDI 4motion	551135A
2.0 BiTDI 4motion	551139
2.0 BiTDI 4motion	551139A
2.0 BiTDI 4motion	551212A
2.0 BiTDI 4motion	551395A
2.0 TDI	550265
2.0 TDI	550479
2.0 TDI	550479A
2.0 TDI	550570
2.0 TDI	550570A
2.0 TDI	550605
2.0 TDI	550605A
2.0 TDI	550704
2.0 TDI	550704A
2.0 TDI	550813
2.0 TDI	550813A
2.0 TDI	551105
2.0 TDI	551105A
2.0 TDI	551106
2.0 TDI	551106A
2.0 TDI	551135
2.0 TDI	551135A
2.0 TDI	551139
2.0 TDI	551139A
2.0 TDI	551176
2.0 TDI	551212A
2.0 TDI	551395A
2.0 TDI 4motion	550265
2.0 TDI 4motion	550479
2.0 TDI 4motion	550479A
2.0 TDI 4motion	550570
2.0 TDI 4motion	550570A
2.0 TDI 4motion	550605
2.0 TDI 4motion	550605A
2.0 TDI 4motion	550813
2.0 TDI 4motion	550813A
2.0 TDI 4motion	551106
2.0 TDI 4motion	551106A
2.0 TDI 4motion	551135
2.0 TDI 4motion	551135A
2.0 TDI 4motion	551139
2.0 TDI 4motion	551139A
2.0 TDI 4motion	551176
2.0 TDI 4motion	551212A
2.0 TDI 4motion	551395A
2.0 TSI	550476
2.0 TSI	550476A
2.0 TSI	550685A
2.0 TSI	550761
2.0 TSI	550951
2.0 TSI	551212A
2.0 TSI	551240
2.0 TSI	551436A
2.0 TSI	551584A
2.0 TSI 4motion	550476
2.0 TSI 4motion	550476A
2.0 TSI 4motion	550685A
2.0 TSI 4motion	550761
2.0 TSI 4motion	550951
2.0 TSI 4motion	551212A
2.0 TSI 4motion	551240
2.0 TSI 4motion	551436A
2.0 TSI 4motion	551584A
2.5 TDI	550265
2.5 TDI	550265A
2.5 TDI	550704
2.5 TDI	550704A
2.5 TDI	550711
2.5 TDI	550711A
2.5 TDI	550886A
2.5 TDI	551176
2.5 TDI	551212A
2.5 TDI	551351A
2.5 TDI 4motion	550265
2.5 TDI 4motion	550265A
2.5 TDI 4motion	550704
2.5 TDI 4motion	550704A
2.5 TDI 4motion	550711
2.5 TDI 4motion	550711A
2.5 TDI 4motion	550886A
2.5 TDI 4motion	551176
2.5 TDI 4motion	551212A
2.5 TDI 4motion	551351A
3.2 4motion	550106A
3.2 4motion	550688A
3.2 V6	550106A
3.2 V6	550688A
3.2 V6	550886A
3.2 V6	550978
3.2 V6	551212A
3.2 V6 4motion	550106A
3.2 V6 4motion	550688A
3.2 V6 4motion	550886A
3.2 V6 4motion	550978
3.2 V6 4motion	551212A

MULTIVAN VI (SGF, SGM, SGN, SHM, SHN)

2.0 TDI	550265
2.0 TDI	550570
2.0 TDI	550570A
2.0 TDI	551135
2.0 TDI	551135A
2.0 TDI	551139
2.0 TDI	551139A
2.0 TDI	551176
2.0 TDI	551395A
2.0 TDI	551565A
2.0 TDI 4motion	550265
2.0 TDI 4motion	550570
2.0 TDI 4motion	550570A
2.0 TDI 4motion	551135
2.0 TDI 4motion	551135A
2.0 TDI 4motion	551139
2.0 TDI 4motion	551139A
2.0 TDI 4motion	551176
2.0 TDI 4motion	551395A
2.0 TDI 4motion	551565A
2.0 TSI	550476
2.0 TSI	550476A
2.0 TSI	550685A
2.0 TSI	550761
2.0 TSI	550951
2.0 TSI	551240
2.0 TSI	551584A

Original equipment numbers and pictures in this catalogue are used for reference purposes only.

ERA S.r.l. Via F. Santi, 15 - 10024 Moncalieri (TO) Italy - Tel. +39 011.6891511 - Fax +39 011.6472862 - italia@eraspares.it - www.eraspares.it

Applicazioni veicolari - Vehicles applications

2.0 TSI 4motion	550476
2.0 TSI 4motion	550476A
2.0 TSI 4motion	550685A
2.0 TSI 4motion	550761
2.0 TSI 4motion	550951
2.0 TSI 4motion	551240
2.0 TSI 4motion	551584A

NEW BEETLE (9C1, 1C1)

1.4	550026
1.4	550026A
1.4	550033
1.4	550033A
1.4	550085A
1.4	550099
1.4	550100
1.4	550106A
1.4	550119
1.4	550119A
1.4	550120
1.4	550120A
1.4	550194A
1.4	550237A
1.4	550324
1.4	550324A
1.4	550376
1.4	550388A
1.4	550570
1.4	550570A
1.4	550658A
1.4	550659A
1.4	550777A
1.4	550885A
1.4	550886A
1.4	551212A
1.4	551411A
1.6	550028
1.6	550028A
1.6	550099
1.6	550100
1.6	550106A
1.6	550123A
1.6	550138A
1.6	550232A
1.6	550235A
1.6	550324
1.6	550324A
1.6	550681A
1.6	550885A
1.6	550964A
1.6	551212A
1.6	551352A
1.6	551445A
1.8 T	550099
1.8 T	550100
1.8 T	550106A
1.8 T	550109A
1.8 T	550123A
1.8 T	550132A
1.8 T	550138A
1.8 T	550222A
1.8 T	550232A
1.8 T	550324
1.8 T	550324A
1.8 T	550495
1.8 T	550495A
1.8 T	550685A
1.8 T	550777A
1.8 T	550885A
1.8 T	550886A
1.8 T	550964A
1.8 T	551212A
1.8 T	551352A
1.9 TDI	550099
1.9 TDI	550100
1.9 TDI	550102
1.9 TDI	550102A
1.9 TDI	550103
1.9 TDI	550103A
1.9 TDI	550132A
1.9 TDI	550138A
1.9 TDI	550254A
1.9 TDI	550324
1.9 TDI	550324A
1.9 TDI	550452A
1.9 TDI	550502A
1.9 TDI	550585A
1.9 TDI	550658A
1.9 TDI	550659A
1.9 TDI	550752
1.9 TDI	550752A
1.9 TDI	550885A
1.9 TDI	550964A
1.9 TDI	551212A
1.9 TDI	551352A
1.9 TDI	551445A
1.9 TDI	551494A
2.0	550099
2.0	550100
2.0	550106A
2.0	550109A
2.0	550123A
2.0	550132A
2.0	550138A
2.0	550232A
2.0	550235A
2.0	550324
2.0	550324A
2.0	550495
2.0	550495A
2.0	550570
2.0	550570A
2.0	550658A
2.0	550659A
2.0	550777A
2.0	550885A
2.0	550964A
2.0	551212A
2.0	551352A
2.0	551445A
2.3 V5	550099
2.3 V5	550100
2.3 V5	550106A
2.3 V5	550324
2.3 V5	550324A
2.3 V5	550361A
2.3 V5	550658A
2.3 V5	550659A
2.3 V5	550688A
2.3 V5	550885A
2.3 V5	551212A
2.3 V5	551352A
2.3 V5	551445A
2.5	550100
2.5	550570
2.5	550570A
2.5	550605
2.5	550605A
2.5	551212A
2.5	551352A
RSI 3.2 4motion	550100
RSI 3.2 4motion	550324
RSI 3.2 4motion	550324A
RSI 3.2 4motion	550688A
RSI 3.2 4motion	550777A
RSI 3.2 4motion	550885A
RSI 3.2 4motion	550978
RSI 3.2 4motion	551212A
RSI 3.2 4motion	551352A
RSI 3.2 4motion	551445A

NEW BEETLE Cabriolet (1Y7)

1.4	550026
1.4	550026A
1.4	550033
1.4	550033A
1.4	550085A
1.4	550100
1.4	550106A
1.4	550119
1.4	550119A
1.4	550120
1.4	550120A
1.4	550194A
1.4	550237A
1.4	550324
1.4	550324A
1.4	550376
1.4	550388A
1.4	550570
1.4	550570A
1.4	550658A
1.4	550659A
1.4	550777A
1.4	550886A
1.4	551212A
1.4	551411A
1.4	551445A
1.6	550028
1.6	550028A
1.6	550100
1.6	550106A
1.6	550123A
1.6	550232A
1.6	550886A
1.6	550964A
1.6	551212A
1.6	551352A
1.8 T	550100
1.8 T	550106A
1.8 T	550109A
1.8 T	550123A
1.8 T	550132A
1.8 T	550138A
1.8 T	550222A
1.8 T	550232A
1.8 T	550495
1.8 T	550495A
1.8 T	550685A
1.8 T	550777A
1.8 T	550886A
1.8 T	550964A
1.8 T	551212A
1.8 T	551352A
1.8 T	551445A
1.9 TDI	550100
1.9 TDI	550102
1.9 TDI	550102A
1.9 TDI	550103
1.9 TDI	550103A
1.9 TDI	550132A
1.9 TDI	550254A
1.9 TDI	550324
1.9 TDI	550324A
1.9 TDI	550658A
1.9 TDI	550659A
1.9 TDI	550752
1.9 TDI	550752A
1.9 TDI	550885A
1.9 TDI	551212A
1.9 TDI	551352A
1.9 TDI	551445A
2.0	550100
2.0	550106A
2.0	550109A
2.0	550123A
2.0	550132A
2.0	550138A

Original equipment numbers and pictures in this catalogue are used for reference purposes only.

ERA S.r.l. Via F. Santi, 15 - 10024 Moncalieri (TO) Italy - Tel. +39 011.6891511 - Fax +39 011.6472862 - italia@eraspares.it - www.eraspares.it

Applicazioni veicolari - Vehicles applications

2.0	550232A
2.0	550235A
2.0	550324
2.0	550324A
2.0	550495
2.0	550495A
2.0	550570
2.0	550570A
2.0	550658A
2.0	550659A
2.0	550777A
2.0	550886A
2.0	550964A
2.0	551212A
2.0	551352A
2.0	551445A
2.5	550100
2.5	550570
2.5	550570A
2.5	550605
2.5	550605A
2.5	551212A
2.5	551352A
2.5	551445A

PARATI I	
1.8	550207A

PARATI II	
1.0	550973A
1.4	550384A
1.4	550777A
1.6	550777A

PARATI III (5X5)	
1.0	550120
1.0	550120A
1.0	550973A
1.6 Total Flex	550120
1.6 Total Flex	550120A
1.6 Total Flex	550973A
1.9 D	550324
1.9 D	550324A
1.9 D	550658A
1.9 D	550659A

PARATI IV (5W5)	
1.6 Total Flex	550120
1.6 Total Flex	550120A
1.8 Hybrid	550973A

PASSAT ALLTRACK B7 (365)	
1.8 TSI	550105
1.8 TSI	550105A
1.8 TSI	550263
1.8 TSI	550263A
1.8 TSI	550476
1.8 TSI	550476A
1.8 TSI	550480
1.8 TSI	550605
1.8 TSI	550605A
1.8 TSI	550635
1.8 TSI	550685A
1.8 TSI	550951
1.8 TSI	551343A
1.8 TSI	551436A
2.0 TDI	550265
2.0 TDI	550265A
2.0 TDI	550479
2.0 TDI	550479A
2.0 TDI	550605
2.0 TDI	550605A
2.0 TDI	550635
2.0 TDI	550813
2.0 TDI	550813A
2.0 TDI	551160
2.0 TDI	551165
2.0 TDI	551176
2.0 TDI	551343A
2.0 TDI	551395A
2.0 TDI	551437A
2.0 TDI 4motion	550265
2.0 TDI 4motion	550265A
2.0 TDI 4motion	550479
2.0 TDI 4motion	550479A
2.0 TDI 4motion	550605
2.0 TDI 4motion	550605A
2.0 TDI 4motion	550635
2.0 TDI 4motion	550813
2.0 TDI 4motion	550813A
2.0 TDI 4motion	551160
2.0 TDI 4motion	551165
2.0 TDI 4motion	551176
2.0 TDI 4motion	551321
2.0 TDI 4motion	551343A
2.0 TDI 4motion	551395A
2.0 TDI 4motion	551437A
2.0 TSI 4motion	550105
2.0 TSI 4motion	550105A
2.0 TSI 4motion	550263
2.0 TSI 4motion	550263A
2.0 TSI 4motion	550476
2.0 TSI 4motion	550476A
2.0 TSI 4motion	550605
2.0 TSI 4motion	550605A
2.0 TSI 4motion	550635
2.0 TSI 4motion	550685A
2.0 TSI 4motion	550951
2.0 TSI 4motion	551343A
2.0 TSI 4motion	551436A

PASSAT ALLTRACK B8 Variant (3G5, CB5)	
1.4 TSI 4motion	550106A
1.4 TSI 4motion	550635
1.4 TSI 4motion	551477A
2.0 TDI 4motion	550635
2.0 TDI 4motion	550943
2.0 TDI 4motion	550943A
2.0 TDI 4motion	551183
2.0 TDI 4motion	551320
2.0 TDI 4motion	551437A
2.0 TSI 4motion	550265
2.0 TSI 4motion	550635
2.0 TSI 4motion	551007
2.0 TSI 4motion	551176
2.0 TSI 4motion	551240
2.0 TSI 4motion	551477A

PASSAT B1 (32)	
1.3	550207A

PASSAT B1 Variant (33)	
1.6	550207A
1.6 D	550658A

PASSAT B2 (32B)	
1.3	550207A
1.6	550207A
1.6	550658A
1.6 D	550658A
1.6 TD	550658A
1.8	550207A
2.0	550207A
2.2	550207A

PASSAT B2 Tre volumi (32B)	
1.6	550207A
1.6	550658A
1.8	550207A
2.0	550207A
2.2	550207A

PASSAT B2 Variant (33B)	
1.3	550207A
1.6	550207A
1.6	550658A
1.6 D	550658A
1.8	550207A
1.8 Syncro	550207A
2.0	550207A
2.0 Syncro	550207A
2.2	550207A
2.2 Syncro	550207A

PASSAT B3/B4 (3A2, 35I)	
1.6	550099
1.6	550100
1.6	550108A
1.6	550109A
1.6	550120
1.6	550120A
1.6	550123A
1.6	550138A
1.6	550235A
1.6	550236A
1.6	550255A
1.6	550324
1.6	550324A
1.6	550359
1.6	550384A
1.6	550478
1.6	550478A
1.6	550601A
1.6	550658A
1.6	550659A
1.6	550681A
1.6 TD	550099
1.6 TD	550324
1.6 TD	550324A
1.6 TD	550658A
1.8	550099
1.8	550207A
1.8	550236A
1.8	550324
1.8	550324A
1.8	550359
1.8	550384A
1.8	550658A
1.8	550659A
1.8 16V	550099
1.8 16V	550658A
1.8 G60 Syncro	550099
1.8 G60 Syncro	550207A
1.8 G60 Syncro	550236A
1.8 G60 Syncro	550324
1.8 G60 Syncro	550324A
1.8 G60 Syncro	550658A
1.8 GL	550099
1.8 GL	550658A
1.9 D	550099
1.9 D	550324
1.9 D	550324A
1.9 D	550658A
1.9 D	550659A
1.9 TD	550099
1.9 TD	550324
1.9 TD	550324A
1.9 TD	550658A
1.9 TD	550659A
1.9 TDI	550099
1.9 TDI	550100
1.9 TDI	550102
1.9 TDI	550102A
1.9 TDI	550132A
1.9 TDI	550138A
1.9 TDI	550254A
1.9 TDI	550324
1.9 TDI	550324A

Original equipment numbers and pictures in this catalogue are used for reference purposes only.

ERA S.r.l. Via F. Santi, 15 - 10024 Moncalieri (TO) Italy - Tel. +39 011.6891511 - Fax +39 011.6472862 - italia@eraspares.it - www.eraspares.it

Applicazioni veicolari - Vehicles applications

1.9 TDI	550452A
1.9 TDI	550502A
1.9 TDI	550585A
1.9 TDI	550658A
1.9 TDI	550659A
1.9 TDI	550752
1.9 TDI	550752A
1.9 TDI	551093
1.9 TDI	551093A
1.9 TDI	551494A
2.0	550099
2.0	550106A
2.0	550107A
2.0	550108A
2.0	550207A
2.0	550232A
2.0	550235A
2.0	550236A
2.0	550324
2.0	550324A
2.0	550359
2.0	550384A
2.0	550658A
2.0	550690A
2.0	550962A
2.0	551145A
2.0 16V	550099
2.0 16V	550107A
2.0 16V	550108A
2.0 16V	550207A
2.0 16V	550324
2.0 16V	550324A
2.0 16V	550359
2.0 16V	550661A
2.0 16V	551145A
2.0 Syncro	550099
2.0 Syncro	550106A
2.0 Syncro	550107A
2.0 Syncro	550108A
2.0 Syncro	550207A
2.0 Syncro	550232A
2.0 Syncro	550235A
2.0 Syncro	550236A
2.0 Syncro	550324
2.0 Syncro	550324A
2.0 Syncro	550359
2.0 Syncro	550384A
2.0 Syncro	550658A
2.0 Syncro	550690A
2.0 Syncro	550962A
2.8 VR6	550099
2.8 VR6	550107A
2.8 VR6	550207A
2.8 VR6	550324
2.8 VR6	550324A
2.8 VR6	550384A
2.8 VR6	550659A
2.8 VR6	550688A

PASSAT B3/B4 Variant (3A5, 35I)

1.6	550099
1.6	550100
1.6	550108A
1.6	550109A
1.6	550120
1.6	550120A
1.6	550123A
1.6	550138A
1.6	550235A
1.6	550236A
1.6	550255A
1.6	550324
1.6	550324A
1.6	550359
1.6	550384A
1.6	550478
1.6	550478A
1.6	550601A
1.6	550658A
1.6	550659A
1.6	550681A
1.6 TD	550099
1.6 TD	550324
1.6 TD	550324A
1.6 TD	550658A
1.8	550099
1.8	550207A
1.8	550236A
1.8	550324
1.8	550324A
1.8	550359
1.8	550384A
1.8	550658A
1.8	550659A
1.8 16V	550099
1.8 16V	550658A
1.8 G60 Syncro	550099
1.8 G60 Syncro	550207A
1.8 G60 Syncro	550236A
1.8 G60 Syncro	550324
1.8 G60 Syncro	550324A
1.8 G60 Syncro	550658A
1.9 D	550099
1.9 D	550324
1.9 D	550324A
1.9 D	550658A
1.9 D	550659A
1.9 TD	550099
1.9 TD	550324
1.9 TD	550324A
1.9 TD	550658A
1.9 TD	550659A
1.9 TDI	550099
1.9 TDI	550100
1.9 TDI	550102
1.9 TDI	550102A
1.9 TDI	550132A
1.9 TDI	550138A
1.9 TDI	550254A
1.9 TDI	550324
1.9 TDI	550324A
1.9 TDI	550452A
1.9 TDI	550502A
1.9 TDI	550585A
1.9 TDI	550658A
1.9 TDI	550659A
1.9 TDI	550752
1.9 TDI	550752A
1.9 TDI	551093
1.9 TDI	551093A
1.9 TDI	551494A
2.0	550099
2.0	550106A
2.0	550107A
2.0	550108A
2.0	550207A
2.0	550232A
2.0	550235A
2.0	550236A
2.0	550324
2.0	550324A
2.0	550359
2.0	550384A
2.0	550658A
2.0	550690A
2.0	550962A
2.0	551145A
2.0 16V	550099
2.0 16V	550107A
2.0 16V	550108A
2.0 16V	550207A
2.0 16V	550324
2.0 16V	550324A
2.0 16V	550359
2.0 16V	550661A
2.0 16V	551145A
2.0 Syncro	550099
2.0 Syncro	550106A
2.0 Syncro	550107A
2.0 Syncro	550108A
2.0 Syncro	550207A
2.0 Syncro	550232A
2.0 Syncro	550235A
2.0 Syncro	550236A
2.0 Syncro	550324
2.0 Syncro	550324A
2.0 Syncro	550359
2.0 Syncro	550384A
2.0 Syncro	550658A
2.0 Syncro	550690A
2.0 Syncro	550962A
2.8 VR6	550099
2.8 VR6	550107A
2.8 VR6	550207A
2.8 VR6	550324
2.8 VR6	550324A
2.8 VR6	550384A
2.8 VR6	550659A
2.8 VR6	550688A
2.9 VR6 Syncro	550107A
2.9 VR6 Syncro	550384A

PASSAT B5 (3B2)

1.6	550099
1.6	550109A
1.6	550207A
1.6	550235A
1.6	550495
1.6	550495A
1.6	550502A
1.6	550504A
1.6	550688A
1.6	550885A
1.8	550099
1.8	550207A
1.8	550222A
1.8	550236A
1.8	550495
1.8	550495A
1.8	550502A
1.8	550504A
1.8	550885A
1.8 Syncro/4motion	550099
1.8 Syncro/4motion	550207A
1.8 Syncro/4motion	550222A
1.8 Syncro/4motion	550236A
1.8 Syncro/4motion	550495
1.8 Syncro/4motion	550495A
1.8 Syncro/4motion	550502A
1.8 Syncro/4motion	550504A
1.8 Syncro/4motion	550885A
1.8 T	550099
1.8 T	550207A
1.8 T	550222A
1.8 T	550263
1.8 T	550263A
1.8 T	550495
1.8 T	550495A
1.8 T	550502A
1.8 T	550504A
1.8 T	550885A
1.9 TDI	550099
1.9 TDI	550100
1.9 TDI	550102
1.9 TDI	550102A
1.9 TDI	550132A
1.9 TDI	550138A
1.9 TDI	550254A

Original equipment numbers and pictures in this catalogue are used for reference purposes only.

ERA S.r.l. Via F. Santi, 15 - 10024 Moncalieri (TO) Italy - Tel. +39 011.6891511 - Fax +39 011.6472862 - italia@eraspares.it - www.eraspares.it

Applicazioni veicolari - Vehicles applications

1.9 TDI	550324
1.9 TDI	550324A
1.9 TDI	550452A
1.9 TDI	550491A
1.9 TDI	550502A
1.9 TDI	550585A
1.9 TDI	550658A
1.9 TDI	550659A
1.9 TDI	550752
1.9 TDI	550752A
1.9 TDI	550885A
1.9 TDI	551093
1.9 TDI	551093A
1.9 TDI	551268A
1.9 TDI	551352A
1.9 TDI	551494A
1.9 TDI	551576A
1.9 TDI 4motion	550102
1.9 TDI 4motion	550102A
1.9 TDI 4motion	550132A
1.9 TDI 4motion	550254A
1.9 TDI 4motion	550324
1.9 TDI 4motion	550324A
1.9 TDI 4motion	550502A
1.9 TDI 4motion	550658A
1.9 TDI 4motion	550659A
1.9 TDI 4motion	550752
1.9 TDI 4motion	550752A
1.9 TDI 4motion	550885A
1.9 TDI 4motion	551268A
1.9 TDI 4motion	551352A
1.9 TDI 4motion	551576A
1.9 TDI Syncro/4motion	550099
1.9 TDI Syncro/4motion	550100
1.9 TDI Syncro/4motion	550132A
1.9 TDI Syncro/4motion	550138A
1.9 TDI Syncro/4motion	550324
1.9 TDI Syncro/4motion	550324A
1.9 TDI Syncro/4motion	550452A
1.9 TDI Syncro/4motion	550502A
1.9 TDI Syncro/4motion	550585A
1.9 TDI Syncro/4motion	550658A
1.9 TDI Syncro/4motion	550659A
1.9 TDI Syncro/4motion	550752
1.9 TDI Syncro/4motion	550752A
1.9 TDI Syncro/4motion	550885A
1.9 TDI Syncro/4motion	551093
1.9 TDI Syncro/4motion	551093A
1.9 TDI Syncro/4motion	551494A
2.0	550099
2.0	550384A
2.0	550502A
2.0	550885A
2.0 4motion	550384A
2.0 4motion	550502A
2.0 4motion	550885A
2.3 VR5	550099
2.3 VR5	550100
2.3 VR5	550106A
2.3 VR5	550138A
2.3 VR5	550324
2.3 VR5	550324A
2.3 VR5	550384A
2.3 VR5	550495
2.3 VR5	550495A
2.3 VR5	550502A
2.3 VR5	550658A
2.3 VR5	550659A
2.3 VR5	550670
2.3 VR5	550671
2.3 VR5	550671A
2.3 VR5	550688A
2.3 VR5	550885A
2.3 VR5 Syncro/4motion	550099
2.3 VR5 Syncro/4motion	550100
2.3 VR5 Syncro/4motion	550106A
2.3 VR5 Syncro/4motion	550138A
2.3 VR5 Syncro/4motion	550324
2.3 VR5 Syncro/4motion	550324A
2.3 VR5 Syncro/4motion	550384A
2.3 VR5 Syncro/4motion	550495
2.3 VR5 Syncro/4motion	550495A
2.3 VR5 Syncro/4motion	550502A
2.3 VR5 Syncro/4motion	550658A
2.3 VR5 Syncro/4motion	550659A
2.3 VR5 Syncro/4motion	550670
2.3 VR5 Syncro/4motion	550671
2.3 VR5 Syncro/4motion	550671A
2.3 VR5 Syncro/4motion	550688A
2.3 VR5 Syncro/4motion	550885A
2.5 TDI	550099
2.5 TDI	550124A
2.5 TDI	550132A
2.5 TDI	550491A
2.5 TDI	550502A
2.5 TDI	550885A
2.5 TDI Syncro/4motion	550099
2.5 TDI Syncro/4motion	550124A
2.5 TDI Syncro/4motion	550132A
2.5 TDI Syncro/4motion	550491A
2.5 TDI Syncro/4motion	550502A
2.5 TDI Syncro/4motion	550885A
2.8 Syncro	550495
2.8 Syncro	550495A
2.8 Syncro	550502A
2.8 V6	550099
2.8 V6	550109A
2.8 V6	550124A
2.8 V6	550222A
2.8 V6	550236A
2.8 V6	550495
2.8 V6	550495A
2.8 V6	550502A
2.8 V6	550885A
2.8 V6	551467A
2.8 V6 4motion	550495
2.8 V6 4motion	550495A
2.8 V6 4motion	550502A
2.8 V6 Syncro/4motion	550109A
2.8 V6 Syncro/4motion	550124A
2.8 V6 Syncro/4motion	550222A
2.8 V6 Syncro/4motion	550236A
2.8 V6 Syncro/4motion	550495
2.8 V6 Syncro/4motion	550495A
2.8 V6 Syncro/4motion	550502A
2.8 V6 Syncro/4motion	550885A
2.8 V6 Syncro/4motion	551467A

PASSAT B5 Variant (3B5)

1.6	550099
1.6	550109A
1.6	550207A
1.6	550235A
1.6	550495
1.6	550495A
1.6	550502A
1.6	550504A
1.6	550688A
1.6	550885A
1.8	550099
1.8	550207A
1.8	550222A
1.8	550236A
1.8	550495
1.8	550495A
1.8	550502A
1.8	550504A
1.8	550885A
1.8 Syncro/4motion	550099
1.8 Syncro/4motion	550207A
1.8 Syncro/4motion	550222A
1.8 Syncro/4motion	550236A
1.8 Syncro/4motion	550495
1.8 Syncro/4motion	550495A
1.8 Syncro/4motion	550502A
1.8 Syncro/4motion	550504A
1.8 Syncro/4motion	550885A
1.8 T	550099
1.8 T	550207A
1.8 T	550222A
1.8 T	550495
1.8 T	550495A
1.8 T	550502A
1.8 T	550504A
1.8 T	550885A
1.9 TDI	550099
1.9 TDI	550100
1.9 TDI	550102
1.9 TDI	550102A
1.9 TDI	550132A
1.9 TDI	550138A
1.9 TDI	550254A
1.9 TDI	550324
1.9 TDI	550324A
1.9 TDI	550452A
1.9 TDI	550491A
1.9 TDI	550502A
1.9 TDI	550585A
1.9 TDI	550658A
1.9 TDI	550659A
1.9 TDI	550752
1.9 TDI	550752A
1.9 TDI	550885A
1.9 TDI	551093
1.9 TDI	551093A
1.9 TDI	551268A
1.9 TDI	551352A
1.9 TDI	551494A
1.9 TDI	551576A
1.9 TDI 4motion	550099
1.9 TDI 4motion	550102
1.9 TDI 4motion	550102A
1.9 TDI 4motion	550132A
1.9 TDI 4motion	550254A
1.9 TDI 4motion	550324
1.9 TDI 4motion	550324A
1.9 TDI 4motion	550502A
1.9 TDI 4motion	550658A
1.9 TDI 4motion	550659A
1.9 TDI 4motion	550752
1.9 TDI 4motion	550752A
1.9 TDI 4motion	550885A
1.9 TDI 4motion	551268A
1.9 TDI 4motion	551352A
1.9 TDI 4motion	551576A
1.9 TDI Syncro/4motion	550099
1.9 TDI Syncro/4motion	550100
1.9 TDI Syncro/4motion	550132A
1.9 TDI Syncro/4motion	550138A
1.9 TDI Syncro/4motion	550324
1.9 TDI Syncro/4motion	550324A
1.9 TDI Syncro/4motion	550452A
1.9 TDI Syncro/4motion	550502A
1.9 TDI Syncro/4motion	550585A
1.9 TDI Syncro/4motion	550658A
1.9 TDI Syncro/4motion	550659A
1.9 TDI Syncro/4motion	550752
1.9 TDI Syncro/4motion	550752A
1.9 TDI Syncro/4motion	550885A
1.9 TDI Syncro/4motion	551093
1.9 TDI Syncro/4motion	551093A
1.9 TDI Syncro/4motion	551494A
2.0	550099
2.0	550384A
2.0	550502A
2.0	550885A
2.0 4motion	550099
2.0 4motion	550384A

Original equipment numbers and pictures in this catalogue are used for reference purposes only.

ERA S.r.l. Via F. Santi, 15 - 10024 Moncalieri (TO) Italy - Tel. +39 011.6891511 - Fax +39 011.6472862 - italia@eraspares.it - www.eraspares.it

Applicazioni veicolari - Vehicles applications

2.0 4motion	550502A
2.0 4motion	550885A
2.3 VR5	550099
2.3 VR5	550100
2.3 VR5	550106A
2.3 VR5	550138A
2.3 VR5	550324
2.3 VR5	550324A
2.3 VR5	550384A
2.3 VR5	550495
2.3 VR5	550495A
2.3 VR5	550502A
2.3 VR5	550658A
2.3 VR5	550659A
2.3 VR5	550670
2.3 VR5	550671
2.3 VR5	550671A
2.3 VR5	550688A
2.3 VR5	550885A
2.3 VR5 Syncro/4motion	550099
2.3 VR5 Syncro/4motion	550100
2.3 VR5 Syncro/4motion	550106A
2.3 VR5 Syncro/4motion	550138A
2.3 VR5 Syncro/4motion	550324
2.3 VR5 Syncro/4motion	550324A
2.3 VR5 Syncro/4motion	550384A
2.3 VR5 Syncro/4motion	550495
2.3 VR5 Syncro/4motion	550495A
2.3 VR5 Syncro/4motion	550502A
2.3 VR5 Syncro/4motion	550658A
2.3 VR5 Syncro/4motion	550659A
2.3 VR5 Syncro/4motion	550670
2.3 VR5 Syncro/4motion	550671
2.3 VR5 Syncro/4motion	550671A
2.3 VR5 Syncro/4motion	550688A
2.3 VR5 Syncro/4motion	550885A
2.5 TDI	550099
2.5 TDI	550124A
2.5 TDI	550132A
2.5 TDI	550491A
2.5 TDI	550502A
2.5 TDI	550885A
2.5 TDI Syncro/4motion	550099
2.5 TDI Syncro/4motion	550124A
2.5 TDI Syncro/4motion	550132A
2.5 TDI Syncro/4motion	550491A
2.5 TDI Syncro/4motion	550502A
2.5 TDI Syncro/4motion	550885A
2.8 V6	550099
2.8 V6	550109A
2.8 V6	550124A
2.8 V6	550222A
2.8 V6	550236A
2.8 V6	550495
2.8 V6	550495A
2.8 V6	550502A
2.8 V6	550885A
2.8 V6	551467A
2.8 V6 4motion	550495
2.8 V6 4motion	550495A
2.8 V6 4motion	550502A
2.8 V6 Syncro/4motion	550099
2.8 V6 Syncro/4motion	550109A
2.8 V6 Syncro/4motion	550124A
2.8 V6 Syncro/4motion	550222A
2.8 V6 Syncro/4motion	550236A
2.8 V6 Syncro/4motion	550495
2.8 V6 Syncro/4motion	550495A
2.8 V6 Syncro/4motion	550502A
2.8 V6 Syncro/4motion	550885A
2.8 V6 Syncro/4motion	551467A

PASSAT B5.5 (3B3)

1.6	550028
1.6	550028A
1.6	550099
1.6	550235A
1.6	550384A
1.6	550491A
1.6	550502A
1.6	550885A
1.6	551343A
1.8	550207A
1.8	550222A
1.8	550236A
1.8	550495
1.8	550495A
1.8	550502A
1.8	550504A
1.8 T	550491A
1.8 T	550495
1.8 T	550495A
1.8 T	550502A
1.8 T	550885A
1.8 T	551343A
1.8 T 20V	550099
1.8 T 20V	550132A
1.8 T 20V	550207A
1.8 T 20V	550217
1.8 T 20V	550222A
1.8 T 20V	550263
1.8 T 20V	550263A
1.8 T 20V	550491A
1.8 T 20V	550495
1.8 T 20V	550495A
1.8 T 20V	550502A
1.8 T 20V	550504A
1.8 T 20V	550685A
1.8 T 20V	550885A
1.8 T 20V	551343A
1.8 T 4motion	550491A
1.8 T 4motion	550495
1.8 T 4motion	550495A
1.8 T 4motion	550502A
1.8 T 4motion	551343A
1.9 TDI	550099
1.9 TDI	550132A
1.9 TDI	550265
1.9 TDI	550265A
1.9 TDI	550491A
1.9 TDI	550495
1.9 TDI	550495A
1.9 TDI	550502A
1.9 TDI	550752
1.9 TDI	550752A
1.9 TDI	550885A
1.9 TDI	551176
1.9 TDI	551268A
1.9 TDI	551343A
1.9 TDI	551352A
1.9 TDI	551576A
1.9 TDI 4motion	550099
1.9 TDI 4motion	550265
1.9 TDI 4motion	550265A
1.9 TDI 4motion	550491A
1.9 TDI 4motion	550502A
1.9 TDI 4motion	550885A
1.9 TDI 4motion	551176
1.9 TDI 4motion	551268A
1.9 TDI 4motion	551343A
1.9 TDI 4motion	551352A
1.9 TDI 4motion	551576A
2.0	550099
2.0	550109A
2.0	550217
2.0	550222A
2.0	550235A
2.0	550491A
2.0	550502A
2.0	550685A
2.0	550885A
2.0	551343A
2.0 4motion	550099
2.0 4motion	550109A
2.0 4motion	550235A
2.0 4motion	550491A
2.0 4motion	550502A
2.0 4motion	550885A
2.0 4motion	551343A
2.0 TDI	550099
2.0 TDI	550265
2.0 TDI	550265A
2.0 TDI	550491A
2.0 TDI	550502A
2.0 TDI	550704
2.0 TDI	550704A
2.0 TDI	550886A
2.0 TDI	551176
2.0 TDI	551268A
2.0 TDI	551343A
2.0 TDI	551352A
2.0 TDI	551532A
2.0 TDI	551533A
2.0 TDI	551576A
2.3 V5	550099
2.3 V5	550491A
2.3 V5	550502A
2.3 V5	550671
2.3 V5	550671A
2.3 V5	550688A
2.3 V5	550885A
2.3 V5	551343A
2.3 V5 4motion	550099
2.3 V5 4motion	550491A
2.3 V5 4motion	550502A
2.3 V5 4motion	550671
2.3 V5 4motion	550671A
2.3 V5 4motion	550688A
2.3 V5 4motion	550885A
2.3 V5 4motion	551343A
2.5 TDI	550099
2.5 TDI	550124A
2.5 TDI	550132A
2.5 TDI	550491A
2.5 TDI	550502A
2.5 TDI	550752
2.5 TDI	550752A
2.5 TDI	550885A
2.5 TDI	551343A
2.5 TDI 4motion	550099
2.5 TDI 4motion	550124A
2.5 TDI 4motion	550132A
2.5 TDI 4motion	550491A
2.5 TDI 4motion	550502A
2.5 TDI 4motion	550752
2.5 TDI 4motion	550752A
2.5 TDI 4motion	550885A
2.5 TDI 4motion	551343A
2.8	550109A
2.8	550124A
2.8	550222A
2.8	550491A
2.8	550495
2.8	550495A
2.8	550502A
2.8 4motion	550099
2.8 4motion	550109A
2.8 4motion	550124A
2.8 4motion	550222A
2.8 4motion	550491A
2.8 4motion	550495
2.8 4motion	550495A
2.8 4motion	550502A
2.8 4motion	550885A
2.8 4motion	551343A
2.8 4motion	551467A
4.0 W8 4motion	550491A
4.0 W8 4motion	550502A

Original equipment numbers and pictures in this catalogue are used for reference purposes only.

ERA S.r.l. Via F. Santi, 15 - 10024 Moncalieri (TO) Italy - Tel. +39 011.6891511 - Fax +39 011.6472862 - italia@eraspares.it - www.eraspares.it

Applicazioni veicolari - Vehicles applications

4.0 W8 4motion	550688A
4.0 W8 4motion	550885A
4.0 W8 4motion	551343A

PASSAT B5.5 Variant (3B6)

1.6	550028
1.6	550028A
1.6	550099
1.6	550235A
1.6	550384A
1.6	550491A
1.6	550502A
1.6	550885A
1.6	551343A
1.8 4motion	551343A
1.8 T	550491A
1.8 T	550495
1.8 T	550495A
1.8 T	550502A
1.8 T	551343A
1.8 T 20V	550099
1.8 T 20V	550132A
1.8 T 20V	550207A
1.8 T 20V	550217
1.8 T 20V	550222A
1.8 T 20V	550263
1.8 T 20V	550263A
1.8 T 20V	550491A
1.8 T 20V	550495
1.8 T 20V	550495A
1.8 T 20V	550502A
1.8 T 20V	550504A
1.8 T 20V	550685A
1.8 T 20V	550885A
1.8 T 20V	551343A
1.9 TDI	550099
1.9 TDI	550132A
1.9 TDI	550265
1.9 TDI	550265A
1.9 TDI	550491A
1.9 TDI	550495
1.9 TDI	550495A
1.9 TDI	550502A
1.9 TDI	550752
1.9 TDI	550752A
1.9 TDI	550885A
1.9 TDI	551176
1.9 TDI	551268A
1.9 TDI	551343A
1.9 TDI	551352A
1.9 TDI	551576A
1.9 TDI 4motion	550099
1.9 TDI 4motion	550265
1.9 TDI 4motion	550265A
1.9 TDI 4motion	550491A
1.9 TDI 4motion	550502A
1.9 TDI 4motion	550885A
1.9 TDI 4motion	551176
1.9 TDI 4motion	551268A
1.9 TDI 4motion	551343A
1.9 TDI 4motion	551352A
1.9 TDI 4motion	551576A
2.0	550099
2.0	550109A
2.0	550217
2.0	550222A
2.0	550235A
2.0	550491A
2.0	550502A
2.0	550685A
2.0	550885A
2.0	551343A
2.0 4motion	550099
2.0 4motion	550109A
2.0 4motion	550235A
2.0 4motion	550491A
2.0 4motion	550502A
2.0 4motion	550885A
2.0 4motion	551343A
2.0 TDI	550099
2.0 TDI	550265
2.0 TDI	550265A
2.0 TDI	550491A
2.0 TDI	550502A
2.0 TDI	550704
2.0 TDI	550704A
2.0 TDI	550886A
2.0 TDI	551176
2.0 TDI	551268A
2.0 TDI	551343A
2.0 TDI	551352A
2.0 TDI	551532A
2.0 TDI	551533A
2.0 TDI	551576A
2.3 VR5	550099
2.3 VR5	550491A
2.3 VR5	550502A
2.3 VR5	550671
2.3 VR5	550671A
2.3 VR5	550688A
2.3 VR5	550885A
2.3 VR5	551343A
2.3 VR5 4motion	550099
2.3 VR5 4motion	550491A
2.3 VR5 4motion	550502A
2.3 VR5 4motion	550671
2.3 VR5 4motion	550671A
2.3 VR5 4motion	550688A
2.3 VR5 4motion	550885A
2.3 VR5 4motion	551343A
2.5 TDI	550099
2.5 TDI	550124A
2.5 TDI	550132A
2.5 TDI	550491A
2.5 TDI	550502A
2.5 TDI	550752
2.5 TDI	550752A
2.5 TDI	550885A
2.5 TDI	551343A
2.5 TDI 4motion	550099
2.5 TDI 4motion	550124A
2.5 TDI 4motion	550132A
2.5 TDI 4motion	550491A
2.5 TDI 4motion	550502A
2.5 TDI 4motion	550752
2.5 TDI 4motion	550752A
2.5 TDI 4motion	550885A
2.5 TDI 4motion	551343A
2.8	551467A
2.8 4motion	550099
2.8 4motion	550109A
2.8 4motion	550124A
2.8 4motion	550222A
2.8 4motion	550491A
2.8 4motion	550495
2.8 4motion	550495A
2.8 4motion	550502A
2.8 4motion	550885A
2.8 4motion	551343A
2.8 4motion	551467A
4.0 W8 4motion	550491A
4.0 W8 4motion	550502A
4.0 W8 4motion	550688A
4.0 W8 4motion	550885A
4.0 W8 4motion	551343A

PASSAT B6 (3C2)

1.4 TSI	550106A
1.4 TSI	550119
1.4 TSI	550119A
1.4 TSI	550120
1.4 TSI	550120A
1.4 TSI	550263
1.4 TSI	550263A
1.4 TSI	550479
1.4 TSI	550479A
1.4 TSI	550605
1.4 TSI	550605A
1.4 TSI	550752
1.4 TSI	550752A
1.4 TSI	550951
1.4 TSI	551343A
1.4 TSI EcoFuel	550106A
1.4 TSI EcoFuel	550120
1.4 TSI EcoFuel	550120A
1.4 TSI EcoFuel	550265
1.4 TSI EcoFuel	550265A
1.4 TSI EcoFuel	550479
1.4 TSI EcoFuel	550479A
1.4 TSI EcoFuel	550605
1.4 TSI EcoFuel	550605A
1.4 TSI EcoFuel	550886A
1.4 TSI EcoFuel	550951
1.4 TSI EcoFuel	551176
1.4 TSI EcoFuel	551343A
1.6	550028
1.6	550028A
1.6	550085A
1.6	550106A
1.6	550123A
1.6	550232A
1.6	550570
1.6	550570A
1.6	550605
1.6	550605A
1.6	550886A
1.6	551343A
1.6 FSI	550028
1.6 FSI	550028A
1.6 FSI	550106A
1.6 FSI	550119
1.6 FSI	550119A
1.6 FSI	550120
1.6 FSI	550120A
1.6 FSI	550570
1.6 FSI	550570A
1.6 FSI	550659A
1.6 FSI	550685A
1.6 FSI	550886A
1.6 FSI	551343A
1.6 FSI	551359
1.6 TDI	550265
1.6 TDI	550265A
1.6 TDI	550479
1.6 TDI	550479A
1.6 TDI	550605
1.6 TDI	550605A
1.6 TDI	550752
1.6 TDI	550752A
1.6 TDI	550813
1.6 TDI	550813A
1.6 TDI	550989
1.6 TDI	550989A
1.6 TDI	551143
1.6 TDI	551143A
1.6 TDI	551160
1.6 TDI	551176
1.6 TDI	551321
1.6 TDI	551343A
1.6 TDI	551395A
1.6 TDI	551437A
1.8 TSI	550105
1.8 TSI	550105A
1.8 TSI	550263
1.8 TSI	550263A
1.8 TSI	550476
1.8 TSI	550476A
1.8 TSI	550480

Original equipment numbers and pictures in this catalogue are used for reference purposes only.

ERA S.r.l. Via F. Santi, 15 - 10024 Moncalieri (TO) Italy - Tel. +39 011.6891511 - Fax +39 011.6472862 - italia@eraspares.it - www.eraspares.it

Applicazioni veicolari - Vehicles applications

1.8 TSI	550605
1.8 TSI	550605A
1.8 TSI	550685A
1.8 TSI	550887A
1.8 TSI	550951
1.8 TSI	551343A
1.8 TSI	551436A
1.8 TSI	551438A
1.9 TDI	550119
1.9 TDI	550119A
1.9 TDI	550265
1.9 TDI	550265A
1.9 TDI	550634
1.9 TDI	550634A
1.9 TDI	550704
1.9 TDI	550704A
1.9 TDI	550711
1.9 TDI	550711A
1.9 TDI	550752
1.9 TDI	550752A
1.9 TDI	550886A
1.9 TDI	550989
1.9 TDI	550989A
1.9 TDI	551119
1.9 TDI	551132
1.9 TDI	551132A
1.9 TDI	551143
1.9 TDI	551143A
1.9 TDI	551176
1.9 TDI	551263A
1.9 TDI	551343A
1.9 TDI	551500A
2.0 BlueTDI	550265
2.0 BlueTDI	550265A
2.0 BlueTDI	550479
2.0 BlueTDI	550479A
2.0 BlueTDI	550813
2.0 BlueTDI	550813A
2.0 BlueTDI	550886A
2.0 BlueTDI	550989
2.0 BlueTDI	550989A
2.0 BlueTDI	551143
2.0 BlueTDI	551143A
2.0 BlueTDI	551160
2.0 BlueTDI	551176
2.0 BlueTDI	551263A
2.0 BlueTDI	551321
2.0 BlueTDI	551343A
2.0 BlueTDI	551395A
2.0 FSI	550027
2.0 FSI	550027A
2.0 FSI	550085A
2.0 FSI	550105
2.0 FSI	550105A
2.0 FSI	550106A
2.0 FSI	550123A
2.0 FSI	550188
2.0 FSI	550232A
2.0 FSI	550263
2.0 FSI	550263A
2.0 FSI	550476
2.0 FSI	550476A
2.0 FSI	550605
2.0 FSI	550605A
2.0 FSI	550634
2.0 FSI	550634A
2.0 FSI	550682A
2.0 FSI	550685A
2.0 FSI	550752
2.0 FSI	550752A
2.0 FSI	550886A
2.0 FSI	550887A
2.0 FSI	550951
2.0 FSI	551343A
2.0 FSI	551359
2.0 FSI	551436A

2.0 FSI	551456A
2.0 FSI 4motion	550027
2.0 FSI 4motion	550027A
2.0 FSI 4motion	550085A
2.0 FSI 4motion	550106A
2.0 FSI 4motion	550188
2.0 FSI 4motion	550232A
2.0 FSI 4motion	550476
2.0 FSI 4motion	550476A
2.0 FSI 4motion	550605
2.0 FSI 4motion	550605A
2.0 FSI 4motion	550634
2.0 FSI 4motion	550634A
2.0 FSI 4motion	550682A
2.0 FSI 4motion	550685A
2.0 FSI 4motion	550886A
2.0 FSI 4motion	551343A
2.0 FSI 4motion	551359
2.0 TDI	550119
2.0 TDI	550119A
2.0 TDI	550265
2.0 TDI	550265A
2.0 TDI	550479
2.0 TDI	550479A
2.0 TDI	550605
2.0 TDI	550605A
2.0 TDI	550704
2.0 TDI	550704A
2.0 TDI	550711
2.0 TDI	550711A
2.0 TDI	550813
2.0 TDI	550813A
2.0 TDI	550886A
2.0 TDI	550989
2.0 TDI	550989A
2.0 TDI	551119
2.0 TDI	551132
2.0 TDI	551132A
2.0 TDI	551143
2.0 TDI	551143A
2.0 TDI	551160
2.0 TDI	551176
2.0 TDI	551239A
2.0 TDI	551263A
2.0 TDI	551321
2.0 TDI	551343A
2.0 TDI	551395A
2.0 TDI	551500A
2.0 TDI 16V	550119
2.0 TDI 16V	550119A
2.0 TDI 16V	550265
2.0 TDI 16V	550265A
2.0 TDI 16V	550479
2.0 TDI 16V	550479A
2.0 TDI 16V	550570
2.0 TDI 16V	550570A
2.0 TDI 16V	550605
2.0 TDI 16V	550605A
2.0 TDI 16V	550704
2.0 TDI 16V	550704A
2.0 TDI 16V	550711
2.0 TDI 16V	550711A
2.0 TDI 16V	550813
2.0 TDI 16V	550813A
2.0 TDI 16V	550886A
2.0 TDI 16V	550989
2.0 TDI 16V	550989A
2.0 TDI 16V	551143
2.0 TDI 16V	551143A
2.0 TDI 16V	551160
2.0 TDI 16V	551176
2.0 TDI 16V	551239A
2.0 TDI 16V	551343A
2.0 TDI 16V	551359
2.0 TDI 16V	551395A
2.0 TDI 16V 4motion	550119

2.0 TDI 16V 4motion	550119A
2.0 TDI 16V 4motion	550265
2.0 TDI 16V 4motion	550265A
2.0 TDI 16V 4motion	550479
2.0 TDI 16V 4motion	550479A
2.0 TDI 16V 4motion	550605
2.0 TDI 16V 4motion	550605A
2.0 TDI 16V 4motion	550704
2.0 TDI 16V 4motion	550704A
2.0 TDI 16V 4motion	550711
2.0 TDI 16V 4motion	550711A
2.0 TDI 16V 4motion	550752
2.0 TDI 16V 4motion	550752A
2.0 TDI 16V 4motion	550813
2.0 TDI 16V 4motion	550813A
2.0 TDI 16V 4motion	550886A
2.0 TDI 16V 4motion	550989
2.0 TDI 16V 4motion	550989A
2.0 TDI 16V 4motion	551143
2.0 TDI 16V 4motion	551143A
2.0 TDI 16V 4motion	551160
2.0 TDI 16V 4motion	551176
2.0 TDI 16V 4motion	551239A
2.0 TDI 16V 4motion	551343A
2.0 TDI 16V 4motion	551395A
2.0 TDI 4motion	550119
2.0 TDI 4motion	550119A
2.0 TDI 4motion	550265
2.0 TDI 4motion	550265A
2.0 TDI 4motion	550479
2.0 TDI 4motion	550479A
2.0 TDI 4motion	550605
2.0 TDI 4motion	550605A
2.0 TDI 4motion	550634
2.0 TDI 4motion	550634A
2.0 TDI 4motion	550704
2.0 TDI 4motion	550704A
2.0 TDI 4motion	550813
2.0 TDI 4motion	550813A
2.0 TDI 4motion	550886A
2.0 TDI 4motion	550989
2.0 TDI 4motion	550989A
2.0 TDI 4motion	551119
2.0 TDI 4motion	551132
2.0 TDI 4motion	551132A
2.0 TDI 4motion	551143
2.0 TDI 4motion	551143A
2.0 TDI 4motion	551176
2.0 TDI 4motion	551263A
2.0 TDI 4motion	551321
2.0 TDI 4motion	551343A
2.0 TDI 4motion	551395A
2.0 TDI 4motion	551500A
3.2 FSI	550120
3.2 FSI	550120A
3.2 FSI	550361A
3.2 FSI	550605
3.2 FSI	550605A
3.2 FSI	550634
3.2 FSI	550634A
3.2 FSI 4motion	550106A
3.2 FSI 4motion	550120
3.2 FSI 4motion	550120A
3.2 FSI 4motion	550361A
3.2 FSI 4motion	550605
3.2 FSI 4motion	550605A
3.2 FSI 4motion	550634
3.2 FSI 4motion	550634A
3.2 FSI 4motion	550886A
3.2 FSI 4motion	551343A
3.2 FSI 4motion	551359
3.6 FSI	550361A
3.6 FSI	550605
3.6 FSI	550605A
3.6 FSI 4motion	550361A
3.6 FSI 4motion	550605

Original equipment numbers and pictures in this catalogue are used for reference purposes only.

ERA S.r.l. Via F. Santi, 15 - 10024 Moncalieri (TO) Italy - Tel. +39 011.6891511 - Fax +39 011.6472862 - italia@eraspares.it - www.eraspares.it

Applicazioni veicolari - Vehicles applications

3.6 FSI 4motion	550605A
3.6 R36 4motion	550106A
3.6 R36 4motion	550120
3.6 R36 4motion	550120A
3.6 R36 4motion	550361A
3.6 R36 4motion	550605
3.6 R36 4motion	550605A
3.6 R36 4motion	550886A
3.6 R36 4motion	551343A
3.6 R36 4motion	551359

PASSAT B6 Variant (3C5)

1.4 TSI	550106A
1.4 TSI	550119
1.4 TSI	550119A
1.4 TSI	550120
1.4 TSI	550120A
1.4 TSI	550263
1.4 TSI	550263A
1.4 TSI	550479
1.4 TSI	550479A
1.4 TSI	550605
1.4 TSI	550605A
1.4 TSI	550752
1.4 TSI	550752A
1.4 TSI	550951
1.4 TSI	551343A
1.4 TSI EcoFuel	550106A
1.4 TSI EcoFuel	550120
1.4 TSI EcoFuel	550120A
1.4 TSI EcoFuel	550265
1.4 TSI EcoFuel	550265A
1.4 TSI EcoFuel	550479
1.4 TSI EcoFuel	550479A
1.4 TSI EcoFuel	550605
1.4 TSI EcoFuel	550605A
1.4 TSI EcoFuel	550886A
1.4 TSI EcoFuel	550951
1.4 TSI EcoFuel	551176
1.4 TSI EcoFuel	551343A
1.6	550028
1.6	550028A
1.6	550085A
1.6	550106A
1.6	550123A
1.6	550232A
1.6	550570
1.6	550570A
1.6	550605
1.6	550605A
1.6	550886A
1.6	551343A
1.6 FSI	550028
1.6 FSI	550028A
1.6 FSI	550106A
1.6 FSI	550119
1.6 FSI	550119A
1.6 FSI	550120
1.6 FSI	550120A
1.6 FSI	550570
1.6 FSI	550570A
1.6 FSI	550659A
1.6 FSI	550685A
1.6 FSI	550886A
1.6 FSI	551343A
1.6 FSI	551359
1.6 TDI	550265
1.6 TDI	550265A
1.6 TDI	550479
1.6 TDI	550479A
1.6 TDI	550605
1.6 TDI	550605A
1.6 TDI	550752
1.6 TDI	550752A
1.6 TDI	550813
1.6 TDI	550813A
1.6 TDI	550989
1.6 TDI	550989A
1.6 TDI	551143
1.6 TDI	551143A
1.6 TDI	551160
1.6 TDI	551176
1.6 TDI	551321
1.6 TDI	551343A
1.6 TDI	551395A
1.6 TDI	551437A
1.8 TSI	550105
1.8 TSI	550105A
1.8 TSI	550263
1.8 TSI	550263A
1.8 TSI	550476
1.8 TSI	550476A
1.8 TSI	550480
1.8 TSI	550605
1.8 TSI	550605A
1.8 TSI	550685A
1.8 TSI	550887A
1.8 TSI	550951
1.8 TSI	551343A
1.8 TSI	551436A
1.8 TSI	551438A
1.9 TDI	550119
1.9 TDI	550119A
1.9 TDI	550265
1.9 TDI	550265A
1.9 TDI	550634
1.9 TDI	550634A
1.9 TDI	550704
1.9 TDI	550704A
1.9 TDI	550711
1.9 TDI	550711A
1.9 TDI	550752
1.9 TDI	550752A
1.9 TDI	550886A
1.9 TDI	550989
1.9 TDI	550989A
1.9 TDI	551119
1.9 TDI	551132
1.9 TDI	551132A
1.9 TDI	551143
1.9 TDI	551143A
1.9 TDI	551176
1.9 TDI	551263A
1.9 TDI	551343A
1.9 TDI	551500A
2.0 BlueTDI	550265
2.0 BlueTDI	550265A
2.0 BlueTDI	550479
2.0 BlueTDI	550479A
2.0 BlueTDI	550813
2.0 BlueTDI	550813A
2.0 BlueTDI	550886A
2.0 BlueTDI	550989
2.0 BlueTDI	550989A
2.0 BlueTDI	551143
2.0 BlueTDI	551143A
2.0 BlueTDI	551160
2.0 BlueTDI	551176
2.0 BlueTDI	551263A
2.0 BlueTDI	551321
2.0 BlueTDI	551343A
2.0 BlueTDI	551395A
2.0 FSI	550027
2.0 FSI	550027A
2.0 FSI	550085A
2.0 FSI	550105
2.0 FSI	550105A
2.0 FSI	550106A
2.0 FSI	550123A
2.0 FSI	550188
2.0 FSI	550232A
2.0 FSI	550263
2.0 FSI	550263A
2.0 FSI	550476
2.0 FSI	550476A
2.0 FSI	550605
2.0 FSI	550605A
2.0 FSI	550634
2.0 FSI	550634A
2.0 FSI	550682A
2.0 FSI	550685A
2.0 FSI	550752
2.0 FSI	550752A
2.0 FSI	550886A
2.0 FSI	550887A
2.0 FSI	550951
2.0 FSI	551343A
2.0 FSI	551359
2.0 FSI	551436A
2.0 FSI 4motion	550027
2.0 FSI 4motion	550027A
2.0 FSI 4motion	550085A
2.0 FSI 4motion	550106A
2.0 FSI 4motion	550188
2.0 FSI 4motion	550232A
2.0 FSI 4motion	550476
2.0 FSI 4motion	550476A
2.0 FSI 4motion	550605
2.0 FSI 4motion	550605A
2.0 FSI 4motion	550634
2.0 FSI 4motion	550634A
2.0 FSI 4motion	550682A
2.0 FSI 4motion	550685A
2.0 FSI 4motion	550886A
2.0 FSI 4motion	551343A
2.0 FSI 4motion	551359
2.0 TDI	550119
2.0 TDI	550119A
2.0 TDI	550265
2.0 TDI	550265A
2.0 TDI	550479
2.0 TDI	550479A
2.0 TDI	550605
2.0 TDI	550605A
2.0 TDI	550704
2.0 TDI	550704A
2.0 TDI	550711
2.0 TDI	550711A
2.0 TDI	550813
2.0 TDI	550813A
2.0 TDI	550886A
2.0 TDI	550989
2.0 TDI	550989A
2.0 TDI	551119
2.0 TDI	551132
2.0 TDI	551132A
2.0 TDI	551143
2.0 TDI	551143A
2.0 TDI	551160
2.0 TDI	551176
2.0 TDI	551239A
2.0 TDI	551263A
2.0 TDI	551321
2.0 TDI	551343A
2.0 TDI	551395A
2.0 TDI	551500A
2.0 TDI 16V	550119
2.0 TDI 16V	550119A
2.0 TDI 16V	550265
2.0 TDI 16V	550265A
2.0 TDI 16V	550479
2.0 TDI 16V	550479A
2.0 TDI 16V	550605
2.0 TDI 16V	550605A
2.0 TDI 16V	550704
2.0 TDI 16V	550704A
2.0 TDI 16V	550711
2.0 TDI 16V	550711A

Original equipment numbers and pictures in this catalogue are used for reference purposes only.

ERA S.r.l. Via F. Santi, 15 - 10024 Moncalieri (TO) Italy - Tel. +39 011.6891511 - Fax +39 011.6472862 - italia@eraspares.it - www.eraspares.it

Applicazioni veicolari - Vehicles applications

2.0 TDI 16V	550813
2.0 TDI 16V	550813A
2.0 TDI 16V	550886A
2.0 TDI 16V	550989
2.0 TDI 16V	550989A
2.0 TDI 16V	551143
2.0 TDI 16V	551143A
2.0 TDI 16V	551160
2.0 TDI 16V	551176
2.0 TDI 16V	551239A
2.0 TDI 16V	551263A
2.0 TDI 16V	551343A
2.0 TDI 16V	551395A
2.0 TDI 16V 4motion	550119
2.0 TDI 16V 4motion	550119A
2.0 TDI 16V 4motion	550265
2.0 TDI 16V 4motion	550265A
2.0 TDI 16V 4motion	550479
2.0 TDI 16V 4motion	550479A
2.0 TDI 16V 4motion	550605
2.0 TDI 16V 4motion	550605A
2.0 TDI 16V 4motion	550704
2.0 TDI 16V 4motion	550704A
2.0 TDI 16V 4motion	550711
2.0 TDI 16V 4motion	550711A
2.0 TDI 16V 4motion	550752
2.0 TDI 16V 4motion	550752A
2.0 TDI 16V 4motion	550813
2.0 TDI 16V 4motion	550813A
2.0 TDI 16V 4motion	550886A
2.0 TDI 16V 4motion	550989
2.0 TDI 16V 4motion	550989A
2.0 TDI 16V 4motion	551143
2.0 TDI 16V 4motion	551143A
2.0 TDI 16V 4motion	551160
2.0 TDI 16V 4motion	551176
2.0 TDI 16V 4motion	551239A
2.0 TDI 16V 4motion	551343A
2.0 TDI 16V 4motion	551395A
2.0 TDI 4motion	550119
2.0 TDI 4motion	550119A
2.0 TDI 4motion	550265
2.0 TDI 4motion	550265A
2.0 TDI 4motion	550479
2.0 TDI 4motion	550479A
2.0 TDI 4motion	550605
2.0 TDI 4motion	550605A
2.0 TDI 4motion	550634
2.0 TDI 4motion	550634A
2.0 TDI 4motion	550704
2.0 TDI 4motion	550704A
2.0 TDI 4motion	550813
2.0 TDI 4motion	550813A
2.0 TDI 4motion	550886A
2.0 TDI 4motion	550989
2.0 TDI 4motion	550989A
2.0 TDI 4motion	551119
2.0 TDI 4motion	551132
2.0 TDI 4motion	551132A
2.0 TDI 4motion	551143
2.0 TDI 4motion	551143A
2.0 TDI 4motion	551176
2.0 TDI 4motion	551263A
2.0 TDI 4motion	551321
2.0 TDI 4motion	551343A
2.0 TDI 4motion	551395A
3.2 FSI	550120
3.2 FSI	550120A
3.2 FSI	550361A
3.2 FSI	550605
3.2 FSI	550605A
3.2 FSI	550634
3.2 FSI	550634A
3.2 FSI 4motion	550106A
3.2 FSI 4motion	550120
3.2 FSI 4motion	550120A
3.2 FSI 4motion	550361A
3.2 FSI 4motion	550605
3.2 FSI 4motion	550605A
3.2 FSI 4motion	550634
3.2 FSI 4motion	550634A
3.2 FSI 4motion	550886A
3.2 FSI 4motion	551343A
3.2 FSI 4motion	551359
3.6 FSI	550361A
3.6 FSI	550605
3.6 FSI	550605A
3.6 FSI 4motion	550361A
3.6 FSI 4motion	550605
3.6 FSI 4motion	550605A
3.6 R36 4motion	550106A
3.6 R36 4motion	550120
3.6 R36 4motion	550120A
3.6 R36 4motion	550361A
3.6 R36 4motion	550605
3.6 R36 4motion	550605A
3.6 R36 4motion	550886A
3.6 R36 4motion	551343A
3.6 R36 4motion	551359

PASSAT B7 (362)

1.4 TSI	550106A
1.4 TSI	550120
1.4 TSI	550120A
1.4 TSI	550263
1.4 TSI	550263A
1.4 TSI	550265
1.4 TSI	550479
1.4 TSI	550479A
1.4 TSI	550605
1.4 TSI	550605A
1.4 TSI	550635
1.4 TSI	550752
1.4 TSI	550752A
1.4 TSI	550886A
1.4 TSI	550951
1.4 TSI	551176
1.4 TSI	551343A
1.4 TSI EcoFuel	550106A
1.4 TSI EcoFuel	550120
1.4 TSI EcoFuel	550120A
1.4 TSI EcoFuel	550265
1.4 TSI EcoFuel	550479
1.4 TSI EcoFuel	550479A
1.4 TSI EcoFuel	550605
1.4 TSI EcoFuel	550605A
1.4 TSI EcoFuel	550635
1.4 TSI EcoFuel	550886A
1.4 TSI EcoFuel	550951
1.4 TSI EcoFuel	551176
1.4 TSI EcoFuel	551343A
1.4 TSI MultiFuel	550106A
1.4 TSI MultiFuel	550120
1.4 TSI MultiFuel	550120A
1.4 TSI MultiFuel	550265
1.4 TSI MultiFuel	550479
1.4 TSI MultiFuel	550479A
1.4 TSI MultiFuel	550605
1.4 TSI MultiFuel	550605A
1.4 TSI MultiFuel	550635
1.4 TSI MultiFuel	550951
1.4 TSI MultiFuel	551176
1.4 TSI MultiFuel	551343A
1.6 TDI	550265
1.6 TDI	550479
1.6 TDI	550479A
1.6 TDI	550605
1.6 TDI	550605A
1.6 TDI	550635
1.6 TDI	550752
1.6 TDI	550752A
1.6 TDI	550813
1.6 TDI	550813A
1.6 TDI	550989
1.6 TDI	550989A
1.6 TDI	551143
1.6 TDI	551143A
1.6 TDI	551160
1.6 TDI	551176
1.6 TDI	551321
1.6 TDI	551343A
1.6 TDI	551395A
1.6 TDI	551437A
1.8 TSI	550105
1.8 TSI	550105A
1.8 TSI	550263
1.8 TSI	550263A
1.8 TSI	550265
1.8 TSI	550476
1.8 TSI	550476A
1.8 TSI	550480
1.8 TSI	550605
1.8 TSI	550605A
1.8 TSI	550635
1.8 TSI	550685A
1.8 TSI	550951
1.8 TSI	551176
1.8 TSI	551343A
1.8 TSI	551436A
1.8 TSI	551438A
1.8 TSI	551456A
2.0 TDI	550119
2.0 TDI	550119A
2.0 TDI	550265
2.0 TDI	550265A
2.0 TDI	550479
2.0 TDI	550479A
2.0 TDI	550605
2.0 TDI	550605A
2.0 TDI	550635
2.0 TDI	550711
2.0 TDI	550711A
2.0 TDI	550813
2.0 TDI	550813A
2.0 TDI	551160
2.0 TDI	551161
2.0 TDI	551165
2.0 TDI	551176
2.0 TDI	551321
2.0 TDI	551343A
2.0 TDI	551395A
2.0 TDI	551437A
2.0 TDI 4motion	550265
2.0 TDI 4motion	550265A
2.0 TDI 4motion	550479
2.0 TDI 4motion	550479A
2.0 TDI 4motion	550605
2.0 TDI 4motion	550605A
2.0 TDI 4motion	550635
2.0 TDI 4motion	550813
2.0 TDI 4motion	550813A
2.0 TDI 4motion	551160
2.0 TDI 4motion	551161
2.0 TDI 4motion	551165
2.0 TDI 4motion	551176
2.0 TDI 4motion	551321
2.0 TDI 4motion	551343A
2.0 TDI 4motion	551395A
2.0 TDI 4motion	551437A
2.0 TSI	550105
2.0 TSI	550105A
2.0 TSI	550263
2.0 TSI	550263A
2.0 TSI	550476
2.0 TSI	550476A
2.0 TSI	550605
2.0 TSI	550605A
2.0 TSI	550635

Original equipment numbers and pictures in this catalogue are used for reference purposes only.

ERA S.r.l. Via F. Santi, 15 - 10024 Moncalieri (TO) Italy - Tel. +39 011.6891511 - Fax +39 011.6472862 - italia@eraspares.it - www.eraspares.it

Applicazioni veicolari - Vehicles applications

2.0 TSI	550685A
2.0 TSI	550951
2.0 TSI	551343A
2.0 TSI	551436A
2.0 TSI	551456A
3.6 FSI 4motion	550106A
3.6 FSI 4motion	550120
3.6 FSI 4motion	550120A
3.6 FSI 4motion	550361A
3.6 FSI 4motion	550605
3.6 FSI 4motion	550605A
3.6 FSI 4motion	550635
3.6 FSI 4motion	550886A
3.6 FSI 4motion	551343A
3.6 FSI 4motion	551359

PASSAT B7 Cassone / Furgonato / Promiscuo (365)

2.0 TDi BlueMotion	551395A

PASSAT B7 Variant (365)

1.4 TSI	550106A
1.4 TSI	550120
1.4 TSI	550120A
1.4 TSI	550263
1.4 TSI	550263A
1.4 TSI	550265
1.4 TSI	550479
1.4 TSI	550479A
1.4 TSI	550605
1.4 TSI	550605A
1.4 TSI	550635
1.4 TSI	550752
1.4 TSI	550752A
1.4 TSI	550886A
1.4 TSI	550951
1.4 TSI	551176
1.4 TSI	551343A
1.4 TSI EcoFuel	550106A
1.4 TSI EcoFuel	550120
1.4 TSI EcoFuel	550120A
1.4 TSI EcoFuel	550265
1.4 TSI EcoFuel	550479
1.4 TSI EcoFuel	550479A
1.4 TSI EcoFuel	550605
1.4 TSI EcoFuel	550605A
1.4 TSI EcoFuel	550635
1.4 TSI EcoFuel	550886A
1.4 TSI EcoFuel	550951
1.4 TSI EcoFuel	551176
1.4 TSI EcoFuel	551343A
1.4 TSI MultiFuel	550106A
1.4 TSI MultiFuel	550120
1.4 TSI MultiFuel	550120A
1.4 TSI MultiFuel	550265
1.4 TSI MultiFuel	550479
1.4 TSI MultiFuel	550479A
1.4 TSI MultiFuel	550605
1.4 TSI MultiFuel	550605A
1.4 TSI MultiFuel	550635
1.4 TSI MultiFuel	550951
1.4 TSI MultiFuel	551176
1.4 TSI MultiFuel	551343A
1.6 TDI	550265
1.6 TDI	550479
1.6 TDI	550479A
1.6 TDI	550605
1.6 TDI	550605A
1.6 TDI	550635
1.6 TDI	550752
1.6 TDI	550752A
1.6 TDI	550813
1.6 TDI	550813A
1.6 TDI	550989
1.6 TDI	550989A
1.6 TDI	551143
1.6 TDI	551143A
1.6 TDI	551160
1.6 TDI	551176
1.6 TDI	551321
1.6 TDI	551343A
1.6 TDI	551395A
1.6 TDI	551437A
1.8 TSI	550105
1.8 TSI	550105A
1.8 TSI	550263
1.8 TSI	550263A
1.8 TSI	550265
1.8 TSI	550476
1.8 TSI	550476A
1.8 TSI	550480
1.8 TSI	550605
1.8 TSI	550605A
1.8 TSI	550635
1.8 TSI	550685A
1.8 TSI	550951
1.8 TSI	551176
1.8 TSI	551343A
1.8 TSI	551436A
1.8 TSI	551438A
1.8 TSI	551456A
2.0 TDI	550119
2.0 TDI	550119A
2.0 TDI	550265
2.0 TDI	550265A
2.0 TDI	550479
2.0 TDI	550479A
2.0 TDI	550605
2.0 TDI	550605A
2.0 TDI	550635
2.0 TDI	550711
2.0 TDI	550711A
2.0 TDI	550813
2.0 TDI	550813A
2.0 TDI	551160
2.0 TDI	551161
2.0 TDI	551165
2.0 TDI	551176
2.0 TDI	551321
2.0 TDI	551343A
2.0 TDI	551395A
2.0 TDI	551437A
2.0 TDI 4motion	550265
2.0 TDI 4motion	550265A
2.0 TDI 4motion	550479
2.0 TDI 4motion	550479A
2.0 TDI 4motion	550605
2.0 TDI 4motion	550605A
2.0 TDI 4motion	550635
2.0 TDI 4motion	550813
2.0 TDI 4motion	550813A
2.0 TDI 4motion	551160
2.0 TDI 4motion	551161
2.0 TDI 4motion	551165
2.0 TDI 4motion	551176
2.0 TDI 4motion	551321
2.0 TDI 4motion	551343A
2.0 TDI 4motion	551395A
2.0 TDI 4motion	551437A
2.0 TSI	550105
2.0 TSI	550105A
2.0 TSI	550263
2.0 TSI	550263A
2.0 TSI	550476
2.0 TSI	550476A
2.0 TSI	550605
2.0 TSI	550605A
2.0 TSI	550635
2.0 TSI	550685A
2.0 TSI	550951
2.0 TSI	551343A
2.0 TSI	551436A
3.6 FSI 4motion	550106A
3.6 FSI 4motion	550120
3.6 FSI 4motion	550120A
3.6 FSI 4motion	550361A
3.6 FSI 4motion	550605
3.6 FSI 4motion	550605A
3.6 FSI 4motion	550635
3.6 FSI 4motion	550886A
3.6 FSI 4motion	551343A
3.6 FSI 4motion	551359

PASSAT B8 (3G2, CB2)

1.4 GTE Hybrid	550265
1.4 GTE Hybrid	550635
1.4 GTE Hybrid	551176
1.4 GTE Hybrid	551477A
1.4 GTE Hybrid	551621A
1.4 TSI	550106A
1.4 TSI	550265
1.4 TSI	550635
1.4 TSI	551176
1.4 TSI	551177
1.4 TSI	551477A
1.4 TSI	551596A
1.4 TSI 4motion	550106A
1.4 TSI 4motion	550265
1.4 TSI 4motion	550635
1.4 TSI 4motion	551176
1.4 TSI 4motion	551477A
1.4 TSI 4motion	551596A
1.6 TDI	550635
1.6 TDI	551320
1.6 TDI	551423
1.6 TDI	551437A
1.8 TSI	550265
1.8 TSI	550635
1.8 TSI	551007
1.8 TSI	551176
1.8 TSI	551240
1.8 TSI	551477A
2.0 TDI	550635
2.0 TDI	550943
2.0 TDI	550943A
2.0 TDI	551183
2.0 TDI	551320
2.0 TDI	551423
2.0 TDI	551437A
2.0 TDI	551595A
2.0 TDI 4motion	550635
2.0 TDI 4motion	550943
2.0 TDI 4motion	550943A
2.0 TDI 4motion	551183
2.0 TDI 4motion	551320
2.0 TDI 4motion	551423
2.0 TDI 4motion	551437A
2.0 TSI	550265
2.0 TSI	550635
2.0 TSI	551007
2.0 TSI	551176
2.0 TSI	551240
2.0 TSI	551477A
2.0 TSI 4motion	550265
2.0 TSI 4motion	550635
2.0 TSI 4motion	551007
2.0 TSI 4motion	551176
2.0 TSI 4motion	551240
2.0 TSI 4motion	551477A

PASSAT B8 Variant (3G5, CB5)

1.4 GTE Hybrid	550265
1.4 GTE Hybrid	550635
1.4 GTE Hybrid	551176
1.4 GTE Hybrid	551477A
1.4 GTE Hybrid	551621A
1.4 TSI	550106A
1.4 TSI	550265
1.4 TSI	550635

Original equipment numbers and pictures in this catalogue are used for reference purposes only.

ERA S.r.l. Via F. Santi, 15 - 10024 Moncalieri (TO) Italy - Tel. +39 011.6891511 - Fax +39 011.6472862 - italia@eraspares.it - www.eraspares.it

Applicazioni veicolari - Vehicles applications

1.4 TSI	551176
1.4 TSI	551177
1.4 TSI	551477A
1.4 TSI	551596A
1.4 TSI 4motion	550106A
1.4 TSI 4motion	550265
1.4 TSI 4motion	550635
1.4 TSI 4motion	551176
1.4 TSI 4motion	551177
1.4 TSI 4motion	551477A
1.4 TSI 4motion	551596A
1.6 TDI	550635
1.6 TDI	551320
1.6 TDI	551423
1.6 TDI	551437A
1.8 TSI	550265
1.8 TSI	550635
1.8 TSI	551007
1.8 TSI	551176
1.8 TSI	551240
1.8 TSI	551477A
2.0 TDI	550635
2.0 TDI	550943
2.0 TDI	550943A
2.0 TDI	551183
2.0 TDI	551320
2.0 TDI	551423
2.0 TDI	551437A
2.0 TDI	551595A
2.0 TDI 4motion	550635
2.0 TDI 4motion	550943
2.0 TDI 4motion	550943A
2.0 TDI 4motion	551183
2.0 TDI 4motion	551320
2.0 TDI 4motion	551423
2.0 TDI 4motion	551437A
2.0 TSI	550265
2.0 TSI	550635
2.0 TSI	551007
2.0 TSI	551176
2.0 TSI	551240
2.0 TSI	551477A
2.0 TSI 4motion	550265
2.0 TSI 4motion	550635
2.0 TSI 4motion	551007
2.0 TSI 4motion	551176
2.0 TSI 4motion	551240
2.0 TSI 4motion	551477A

PASSAT CC B6 (357)

1.4 TSI MultiFuel	550120
1.4 TSI MultiFuel	550120A
1.4 TSI MultiFuel	550265
1.4 TSI MultiFuel	550479
1.4 TSI MultiFuel	550479A
1.4 TSI MultiFuel	550605
1.4 TSI MultiFuel	550605A
1.4 TSI MultiFuel	550951
1.4 TSI MultiFuel	551176
1.4 TSI MultiFuel	551343A
1.8 TSI	550105
1.8 TSI	550105A
1.8 TSI	550106A
1.8 TSI	550263
1.8 TSI	550263A
1.8 TSI	550476
1.8 TSI	550476A
1.8 TSI	550480
1.8 TSI	550605
1.8 TSI	550605A
1.8 TSI	550685A
1.8 TSI	550887A
1.8 TSI	550951
1.8 TSI	551343A
1.8 TSI	551436A
1.8 TSI	551456A
2.0 BlueTDI	550265
2.0 BlueTDI	550265A
2.0 BlueTDI	550479
2.0 BlueTDI	550479A
2.0 BlueTDI	550704
2.0 BlueTDI	550704A
2.0 BlueTDI	550813
2.0 BlueTDI	550813A
2.0 BlueTDI	550886A
2.0 BlueTDI	550989
2.0 BlueTDI	550989A
2.0 BlueTDI	551143
2.0 BlueTDI	551143A
2.0 BlueTDI	551160
2.0 BlueTDI	551176
2.0 BlueTDI	551321
2.0 BlueTDI	551343A
2.0 BlueTDI	551395A
2.0 TDI	550119
2.0 TDI	550119A
2.0 TDI	550265
2.0 TDI	550265A
2.0 TDI	550479
2.0 TDI	550479A
2.0 TDI	550605
2.0 TDI	550605A
2.0 TDI	550704
2.0 TDI	550704A
2.0 TDI	550711
2.0 TDI	550711A
2.0 TDI	550813
2.0 TDI	550813A
2.0 TDI	550886A
2.0 TDI	550989
2.0 TDI	550989A
2.0 TDI	551132
2.0 TDI	551132A
2.0 TDI	551143
2.0 TDI	551143A
2.0 TDI	551160
2.0 TDI	551165
2.0 TDI	551176
2.0 TDI	551263A
2.0 TDI	551321
2.0 TDI	551343A
2.0 TDI	551395A
2.0 TDI	551437A
2.0 TDI 4motion	550265
2.0 TDI 4motion	550265A
2.0 TDI 4motion	550479
2.0 TDI 4motion	550479A
2.0 TDI 4motion	550605
2.0 TDI 4motion	550605A
2.0 TDI 4motion	550704
2.0 TDI 4motion	550704A
2.0 TDI 4motion	550813
2.0 TDI 4motion	550813A
2.0 TDI 4motion	550886A
2.0 TDI 4motion	550989
2.0 TDI 4motion	550989A
2.0 TDI 4motion	551132
2.0 TDI 4motion	551132A
2.0 TDI 4motion	551143
2.0 TDI 4motion	551143A
2.0 TDI 4motion	551160
2.0 TDI 4motion	551165
2.0 TDI 4motion	551176
2.0 TDI 4motion	551321
2.0 TDI 4motion	551343A
2.0 TDI 4motion	551395A
2.0 TDI 4motion	551437A
2.0 TSI	550027
2.0 TSI	550027A
2.0 TSI	550105
2.0 TSI	550105A
2.0 TSI	550123A
2.0 TSI	550263
2.0 TSI	550263A
2.0 TSI	550476
2.0 TSI	550476A
2.0 TSI	550605
2.0 TSI	550605A
2.0 TSI	550685A
2.0 TSI	550752
2.0 TSI	550752A
2.0 TSI	550887A
2.0 TSI	550951
2.0 TSI	551343A
2.0 TSI	551436A
2.0 TSI	551456A
3.6 FSI	550361A
3.6 FSI	550605
3.6 FSI	550605A
3.6 FSI 4motion	550106A
3.6 FSI 4motion	550120
3.6 FSI 4motion	550120A
3.6 FSI 4motion	550361A
3.6 FSI 4motion	550605
3.6 FSI 4motion	550605A
3.6 FSI 4motion	550886A
3.6 FSI 4motion	551343A
3.6 FSI 4motion	551359

PHAETON (3D1, 3D2, 3D3, 3D4, 3D6, 3D7, 3D8, 3D9)

3.0 V6 TDI 4motion	550189
3.0 V6 TDI 4motion	550189A
3.0 V6 TDI 4motion	550265
3.0 V6 TDI 4motion	550265A
3.0 V6 TDI 4motion	550361A
3.0 V6 TDI 4motion	550476
3.0 V6 TDI 4motion	550476A
3.0 V6 TDI 4motion	550704
3.0 V6 TDI 4motion	550704A
3.0 V6 TDI 4motion	550711
3.0 V6 TDI 4motion	550711A
3.0 V6 TDI 4motion	550887A
3.0 V6 TDI 4motion	550992
3.0 V6 TDI 4motion	550992A
3.0 V6 TDI 4motion	551176
3.0 V6 TDI 4motion	551212A
3.0 V6 TDI 4motion	551331
3.2 V6	550106A
3.2 V6	550688A
3.2 V6	550885A
3.2 V6	550886A
3.2 V6	550978
3.2 V6	551212A
3.2 V6 4motion	550106A
3.2 V6 4motion	550688A
3.2 V6 4motion	550885A
3.2 V6 4motion	550886A
3.2 V6 4motion	550978
3.2 V6 4motion	551212A
3.6 V6 4motion	550106A
3.6 V6 4motion	550120
3.6 V6 4motion	550120A
3.6 V6 4motion	550886A
3.6 V6 4motion	551212A
3.6 V6 4motion	551359
4.2 V8 4motion	550106A
4.2 V8 4motion	550222A
4.2 V8 4motion	550885A
4.2 V8 4motion	550886A
4.2 V8 4motion	551212A
5.0 V10 TDI 4motion	550026
5.0 V10 TDI 4motion	550026A
5.0 V10 TDI 4motion	550265
5.0 V10 TDI 4motion	550265A
5.0 V10 TDI 4motion	550704
5.0 V10 TDI 4motion	550704A
5.0 V10 TDI 4motion	550887A
5.0 V10 TDI 4motion	551176

Original equipment numbers and pictures in this catalogue are used for reference purposes only.

ERA S.r.l. Via F. Santi, 15 - 10024 Moncalieri (TO) Italy - Tel. +39 011.6891511 - Fax +39 011.6472862 - italia@eraspares.it - www.eraspares.it

Applicazioni veicolari - Vehicles applications

5.0 V10 TDI 4motion	551212A
6.0 W12 4motion	550106A
6.0 W12 4motion	550120
6.0 W12 4motion	550120A
6.0 W12 4motion	550688A
6.0 W12 4motion	550885A
6.0 W12 4motion	550886A
6.0 W12 4motion	551212A

POINTER

1.8	550207A

POINTER Pick-up

1.8	550207A

POLO (6N2)

1.0	550085A
1.0	550120
1.0	550120A
1.0	550194A
1.0	550221
1.0	550221A
1.0	550237A
1.0	550324
1.0	550324A
1.0	550474
1.0	550602A
1.0	550777A
1.0	550917
1.0	550917A
1.0	551212A
1.0	551413A
1.0	551445A
1.0	551474A
1.4	550085A
1.4	550099
1.4	550120
1.4	550120A
1.4	550221
1.4	550221A
1.4	550237A
1.4	550324
1.4	550324A
1.4	550474
1.4	550658A
1.4	550777A
1.4	551212A
1.4	551413A
1.4	551445A
1.4	551474A
1.4	551475A
1.4 16V	550026
1.4 16V	550026A
1.4 16V	550033
1.4 16V	550033A
1.4 16V	550085A
1.4 16V	550106A
1.4 16V	550119
1.4 16V	550119A
1.4 16V	550120
1.4 16V	550120A
1.4 16V	550194A
1.4 16V	550237A
1.4 16V	550324
1.4 16V	550324A
1.4 16V	550376
1.4 16V	550388A
1.4 16V	550570
1.4 16V	550570A
1.4 16V	550658A
1.4 16V	550659A
1.4 16V	550752
1.4 16V	550752A
1.4 16V	550777A
1.4 16V	551212A
1.4 16V	551413A
1.4 16V	551445A
1.4 16V	551474A
1.4 16V	551475A
1.4 TDI	550101
1.4 TDI	550132A
1.4 TDI	550254A
1.4 TDI	550752
1.4 TDI	550752A
1.4 TDI	550777A
1.4 TDI	551212A
1.4 TDI	551352A
1.4 TDI	551445A
1.4 TDI	551474A
1.6 16V GTI	550120
1.6 16V GTI	550120A
1.6 16V GTI	550194A
1.6 16V GTI	550324
1.6 16V GTI	550324A
1.6 16V GTI	550777A
1.6 16V GTI	551212A
1.6 16V GTI	551445A
1.6 16V GTI	551474A
1.7 SDI	550324
1.7 SDI	550324A
1.7 SDI	551093
1.7 SDI	551093A
1.7 SDI	551145A
1.7 SDI	551212A
1.7 SDI	551445A
1.7 SDI	551474A
1.9 D	551212A
1.9 D	551445A
1.9 SDI	550324
1.9 SDI	550324A
1.9 SDI	551093
1.9 SDI	551093A
1.9 SDI	551145A
1.9 SDI	551212A
1.9 SDI	551445A
1.9 SDI	551474A

POLO (86)

0.9	551445A
1.1	551445A
1.3	551445A

POLO (9N_)

1.2	550029
1.2	550032A
1.2	550106A
1.2	550120
1.2	550120A
1.2	550194A
1.2	550215A
1.2	550324
1.2	550324A
1.2	551212A
1.2	551352A
1.2	551439A
1.2	551445A
1.2	551474A
1.2 12V	550029
1.2 12V	550085A
1.2 12V	550106A
1.2 12V	550120
1.2 12V	550120A
1.2 12V	550215A
1.2 12V	550324
1.2 12V	550324A
1.2 12V	551212A
1.2 12V	551352A
1.2 12V	551439A
1.2 12V	551445A
1.2 12V	551474A
1.4	550120
1.4	550120A
1.4	551445A
1.4 16V	550026
1.4 16V	550026A
1.4 16V	550033
1.4 16V	550033A
1.4 16V	550085A
1.4 16V	550106A
1.4 16V	550119
1.4 16V	550119A
1.4 16V	550120
1.4 16V	550120A
1.4 16V	550194A
1.4 16V	550237A
1.4 16V	550324
1.4 16V	550324A
1.4 16V	550376
1.4 16V	550388A
1.4 16V	550479
1.4 16V	550479A
1.4 16V	550570
1.4 16V	550570A
1.4 16V	550658A
1.4 16V	550659A
1.4 16V	550752
1.4 16V	550752A
1.4 16V	550777A
1.4 16V	550885A
1.4 16V	550886A
1.4 16V	551212A
1.4 16V	551352A
1.4 16V	551411A
1.4 16V	551413A
1.4 16V	551445A
1.4 16V	551474A
1.4 16V	551475A
1.4 BiFuel	550119
1.4 BiFuel	550119A
1.4 FSI	550106A
1.4 FSI	550119
1.4 FSI	550119A
1.4 FSI	550120
1.4 FSI	550120A
1.4 FSI	550324
1.4 FSI	550324A
1.4 FSI	550570
1.4 FSI	550570A
1.4 FSI	550685A
1.4 FSI	550885A
1.4 FSI	550886A
1.4 FSI	551212A
1.4 FSI	551352A
1.4 FSI	551359
1.4 FSI	551445A
1.4 FSI	551474A
1.4 FSI	551510A
1.4 TDI	550101
1.4 TDI	550119
1.4 TDI	550119A
1.4 TDI	550132A
1.4 TDI	550254A
1.4 TDI	550324
1.4 TDI	550324A
1.4 TDI	550704
1.4 TDI	550704A
1.4 TDI	550752
1.4 TDI	550752A
1.4 TDI	551121
1.4 TDI	551121A
1.4 TDI	551123
1.4 TDI	551123A
1.4 TDI	551212A
1.4 TDI	551263A
1.4 TDI	551352A
1.4 TDI	551439A
1.4 TDI	551445A
1.4 TDI	551474A

Original equipment numbers and pictures in this catalogue are used for reference purposes only.

ERA S.r.l. Via F. Santi, 15 - 10024 Moncalieri (TO) Italy - Tel. +39 011.6891511 - Fax +39 011.6472862 - italia@eraspares.it - www.eraspares.it

Applicazioni veicolari - Vehicles applications

1.4 TDI	551538A
1.6	550120
1.6	550120A
1.6	551445A
1.6 16V	550106A
1.6 16V	550119
1.6 16V	550119A
1.6 16V	550120
1.6 16V	550120A
1.6 16V	550324
1.6 16V	550324A
1.6 16V	550388A
1.6 16V	550479
1.6 16V	550479A
1.6 16V	550570
1.6 16V	550570A
1.6 16V	550886A
1.6 16V	551212A
1.6 16V	551352A
1.6 16V	551445A
1.6 16V	551474A
1.6 Flex	550120
1.6 Flex	550120A
1.8 GTI	550106A
1.8 GTI	550123A
1.8 GTI	550222A
1.8 GTI	550232A
1.8 GTI	550235A
1.8 GTI	550324
1.8 GTI	550324A
1.8 GTI	550685A
1.8 GTI	550752
1.8 GTI	550752A
1.8 GTI	550886A
1.8 GTI	551212A
1.8 GTI	551352A
1.8 GTI	551445A
1.8 GTI	551474A
1.8 GTi Cup Edition	550106A
1.8 GTi Cup Edition	550123A
1.8 GTi Cup Edition	550222A
1.8 GTi Cup Edition	550235A
1.8 GTi Cup Edition	550324
1.8 GTi Cup Edition	550324A
1.8 GTi Cup Edition	550685A
1.8 GTi Cup Edition	550752
1.8 GTi Cup Edition	550752A
1.8 GTi Cup Edition	551212A
1.8 GTi Cup Edition	551352A
1.8 GTi Cup Edition	551445A
1.8 GTi Cup Edition	551474A
1.9 SDI	550324
1.9 SDI	550324A
1.9 SDI	550885A
1.9 SDI	550886A
1.9 SDI	551145A
1.9 SDI	551212A
1.9 SDI	551352A
1.9 SDI	551445A
1.9 SDI	551474A
1.9 SDI	551484A
1.9 TDI	550102
1.9 TDI	550102A
1.9 TDI	550103
1.9 TDI	550103A
1.9 TDI	550119
1.9 TDI	550119A
1.9 TDI	550132A
1.9 TDI	550254A
1.9 TDI	550265
1.9 TDI	550265A
1.9 TDI	550324
1.9 TDI	550324A
1.9 TDI	550658A
1.9 TDI	550659A
1.9 TDI	550704
1.9 TDI	550704A
1.9 TDI	550752
1.9 TDI	550752A
1.9 TDI	550886A
1.9 TDI	551123
1.9 TDI	551123A
1.9 TDI	551176
1.9 TDI	551212A
1.9 TDI	551263A
1.9 TDI	551352A
1.9 TDI	551445A
1.9 TDI	551474A
1.9 TDI	551538A
2.0	550123A
2.0	550570
2.0	550570A

POLO Cassone / coda spiovente (86CF)

1.0	550658A
1.0	551445A
1.3	550658A
1.3	551445A
1.4 D	551445A

POLO CLASSIC (86C, 80)

1.0	550658A
1.0	551445A
1.3	550658A
1.3	551445A
1.3 CAT	550658A
1.3 CAT	551445A
1.3 D	551445A
1.4 D	551445A

POLO Coupé (86C, 80)

1.0	550658A
1.0	551445A
1.0 CAT	550658A
1.0 CAT	551445A
1.1	551445A
1.3	550658A
1.3	551445A
1.3 CAT	550658A
1.3 CAT	551445A
1.3 D	551445A
1.3 G40	550207A
1.3 G40	550675A
1.3 G40	551445A
1.4 D	551445A

POLO II (86C, 80)

0.9	551445A
1.0	550658A
1.0	551445A
1.0 CAT	550658A
1.0 CAT	551409
1.0 CAT	551445A
1.1	551445A
1.3	550658A
1.3	551445A
1.3 CAT	550658A
1.3 CAT	551445A
1.3 D	551445A
1.4 D	551445A

POLO III (6N1)

1.7 SDI	550324
1.7 SDI	550324A
1.7 SDI	551093
1.7 SDI	551093A
1.7 SDI	551145A
1.7 SDI	551445A
1.7 SDI	551474A
100 1.4 16V	550033
100 1.4 16V	550033A
100 1.4 16V	550194A
100 1.4 16V	550324
100 1.4 16V	550324A
100 1.4 16V	550777A
100 1.4 16V	551413A
100 1.4 16V	551445A
100 1.4 16V	551474A
120 1.6 16V GTI	550026
120 1.6 16V GTI	550026A
120 1.6 16V GTI	550033
120 1.6 16V GTI	550033A
120 1.6 16V GTI	550194A
120 1.6 16V GTI	550324
120 1.6 16V GTI	550324A
120 1.6 16V GTI	550359
120 1.6 16V GTI	550777A
120 1.6 16V GTI	551413A
120 1.6 16V GTI	551445A
120 1.6 16V GTI	551474A
45 1.0	550237A
45 1.0	550324
45 1.0	550324A
45 1.0	551445A
45 1.0	551474A
50 1.0	550085A
50 1.0	550120
50 1.0	550120A
50 1.0	550194A
50 1.0	550221
50 1.0	550221A
50 1.0	550237A
50 1.0	550324
50 1.0	550324A
50 1.0	550474
50 1.0	550602A
50 1.0	550777A
50 1.0	551413A
50 1.0	551445A
50 1.0	551474A
55 1.3	550237A
55 1.3	550324
55 1.3	550324A
55 1.3	550777A
55 1.3	551445A
55 1.3	551474A
55 1.4	550085A
55 1.4	550099
55 1.4	550120
55 1.4	550120A
55 1.4	550221
55 1.4	550221A
55 1.4	550237A
55 1.4	550324
55 1.4	550324A
55 1.4	550474
55 1.4	550658A
55 1.4	550777A
55 1.4	551413A
55 1.4	551445A
55 1.4	551474A
55 1.4	551475A
60 1.4	550085A
60 1.4	550099
60 1.4	550120
60 1.4	550120A
60 1.4	550221
60 1.4	550221A
60 1.4	550237A
60 1.4	550324
60 1.4	550324A
60 1.4	550474
60 1.4	550658A
60 1.4	550777A
60 1.4	551413A
60 1.4	551445A
60 1.4	551474A
60 1.4	551475A

Original equipment numbers and pictures in this catalogue are used for reference purposes only.

ERA S.r.l. Via F. Santi, 15 - 10024 Moncalieri (TO) Italy - Tel. +39 011.6891511 - Fax +39 011.6472862 - italia@eraspares.it - www.eraspares.it

Applicazioni veicolari - Vehicles applications

60 1.7 SDI	550324
60 1.7 SDI	550324A
60 1.7 SDI	551093
60 1.7 SDI	551093A
60 1.7 SDI	551145A
60 1.7 SDI	551445A
60 1.7 SDI	551474A
64 1.9 D	550324
64 1.9 D	550324A
64 1.9 D	551093
64 1.9 D	551093A
64 1.9 D	551445A
64 1.9 SDI	550324
64 1.9 SDI	550324A
64 1.9 SDI	551093
64 1.9 SDI	551093A
64 1.9 SDI	551145A
64 1.9 SDI	551445A
64 1.9 SDI	551474A
75 1.6	550099
75 1.6	550194A
75 1.6	550324
75 1.6	550324A
75 1.6	550359
75 1.6	550384A
75 1.6	550658A
75 1.6	550777A
75 1.6	551445A
75 1.6	551474A
75 1.6	551475A

POLO III CLASSIC (6V2)

1.0	550085A
1.0	550194A
1.0	550221
1.0	550221A
1.0	550237A
1.0	550324
1.0	550324A
1.0	550474
1.0	550602A
1.0	550777A
1.6	550120
1.6	550120A
1.9 SDI	550324
1.9 SDI	550324A
1.9 SDI	550658A
1.9 SDI	550659A
1.9 TDI	551494A
100 1.6	550099
100 1.6	550100
100 1.6	550108A
100 1.6	550109A
100 1.6	550120
100 1.6	550120A
100 1.6	550123A
100 1.6	550138A
100 1.6	550207A
100 1.6	550235A
100 1.6	550236A
100 1.6	550255A
100 1.6	550324
100 1.6	550324A
100 1.6	550359
100 1.6	550384A
100 1.6	550478
100 1.6	550478A
100 1.6	550601A
100 1.6	550658A
100 1.6	550659A
100 1.6	550681A
100 1.6	550885A
100 1.6	551445A
110 1.9 TDI	550099
110 1.9 TDI	550100
110 1.9 TDI	550132A
110 1.9 TDI	550138A
110 1.9 TDI	550324
110 1.9 TDI	550324A
110 1.9 TDI	550452A
110 1.9 TDI	550502A
110 1.9 TDI	550585A
110 1.9 TDI	550658A
110 1.9 TDI	550659A
110 1.9 TDI	550752
110 1.9 TDI	550752A
110 1.9 TDI	550885A
110 1.9 TDI	551445A
110 1.9 TDI	551494A
2.0	550384A
54 1.4	550085A
54 1.4	550120
54 1.4	550120A
54 1.4	550221
54 1.4	550221A
54 1.4	550324
54 1.4	550324A
54 1.4	550777A
57 1.7 SDI	550099
57 1.7 SDI	550658A
57 1.7 SDI	550885A
57 1.7 SDI	551145A
57 1.7 SDI	551445A
60 1.4	550085A
60 1.4	550099
60 1.4	550120
60 1.4	550120A
60 1.4	550221
60 1.4	550221A
60 1.4	550237A
60 1.4	550324
60 1.4	550324A
60 1.4	550474
60 1.4	550658A
60 1.4	550777A
60 1.4	550885A
60 1.4	550917
60 1.4	550917A
60 1.4	551413A
60 1.4	551445A
60 1.4	551475A
64 1.9 D	550324
64 1.9 D	550324A
64 1.9 D	550658A
64 1.9 D	550659A
64 1.9 SDI	550099
64 1.9 SDI	550324
64 1.9 SDI	550324A
64 1.9 SDI	550658A
64 1.9 SDI	550659A
64 1.9 SDI	551093
64 1.9 SDI	551093A
64 1.9 SDI	551445A
68 1.9 SDI	550099
68 1.9 SDI	550324
68 1.9 SDI	550324A
68 1.9 SDI	550452A
68 1.9 SDI	550585A
68 1.9 SDI	550658A
68 1.9 SDI	550659A
68 1.9 SDI	550885A
68 1.9 SDI	551145A
68 1.9 SDI	551445A
75 1.4 16V	550026
75 1.4 16V	550026A
75 1.4 16V	550033
75 1.4 16V	550033A
75 1.4 16V	550085A
75 1.4 16V	550099
75 1.4 16V	550106A
75 1.4 16V	550119
75 1.4 16V	550119A
75 1.4 16V	550120
75 1.4 16V	550120A
75 1.4 16V	550194A
75 1.4 16V	550237A
75 1.4 16V	550324
75 1.4 16V	550324A
75 1.4 16V	550376
75 1.4 16V	550388A
75 1.4 16V	550570
75 1.4 16V	550570A
75 1.4 16V	550658A
75 1.4 16V	550659A
75 1.4 16V	550777A
75 1.4 16V	550885A
75 1.4 16V	551413A
75 1.4 16V	551445A
75 1.4 16V	551475A
75 1.6	550099
75 1.6	550194A
75 1.6	550324
75 1.6	550324A
75 1.6	550359
75 1.6	550384A
75 1.6	550658A
75 1.6	550777A
75 1.6	550885A
75 1.6	551445A
75 1.6	551475A
90 1.8	550099
90 1.8	550324
90 1.8	550324A
90 1.8	550359
90 1.8	550658A
90 1.8	550659A
90 1.8	550885A
90 1.8	551445A
90 1.9 TDI	550099
90 1.9 TDI	550100
90 1.9 TDI	550102
90 1.9 TDI	550102A
90 1.9 TDI	550120
90 1.9 TDI	550120A
90 1.9 TDI	550132A
90 1.9 TDI	550138A
90 1.9 TDI	550254A
90 1.9 TDI	550324
90 1.9 TDI	550324A
90 1.9 TDI	550452A
90 1.9 TDI	550502A
90 1.9 TDI	550585A
90 1.9 TDI	550658A
90 1.9 TDI	550659A
90 1.9 TDI	550752
90 1.9 TDI	550752A
90 1.9 TDI	550885A
90 1.9 TDI	551093
90 1.9 TDI	551093A
90 1.9 TDI	551445A
90 1.9 TDI	551494A

POLO IV Tre volumi (9A4, 9A2, 9N2, 9A6)

1.0	550085A
1.0	550194A
1.0	550221
1.0	550221A
1.0	550237A
1.0	550324
1.0	550324A
1.0	550474
1.0	550602A
1.0	550777A
1.4	550026
1.4	550026A
1.4	550033
1.4	550033A
1.4	550085A

Original equipment numbers and pictures in this catalogue are used for reference purposes only.

ERA S.r.l. Via F. Santi, 15 - 10024 Moncalieri (TO) Italy - Tel. +39 011.6891511 - Fax +39 011.6472862 - italia@eraspares.it - www.eraspares.it

Applicazioni veicolari - Vehicles applications

1.4	550106A
1.4	550119
1.4	550119A
1.4	550120
1.4	550120A
1.4	550194A
1.4	550237A
1.4	550324
1.4	550324A
1.4	550376
1.4	550388A
1.4	550570
1.4	550570A
1.4	550658A
1.4	550659A
1.4	550752
1.4	550752A
1.4	550777A
1.4	550886A
1.4	551212A
1.4	551352A
1.4	551411A
1.4	551413A
1.4	551445A
1.4	551474A
1.4	551475A
1.4 TDI	550101
1.4 TDI	550132A
1.4 TDI	550254A
1.4 TDI	550752
1.4 TDI	550752A
1.4 TDI	551212A
1.4 TDI	551352A
1.4 TDI	551439A
1.4 TDI	551445A
1.6	550120
1.6	550120A
1.6	551445A
1.6 Flex	550120
1.6 Flex	550120A
1.6 Total Flex	550120
1.6 Total Flex	550120A
1.6 Total Flex	550659A
1.9 SDI	551145A
1.9 SDI	551212A
1.9 SDI	551352A
1.9 SDI	551445A
1.9 SDI	551484A
1.9 TDi	550102
1.9 TDi	550102A
1.9 TDi	550103
1.9 TDi	550103A
1.9 TDi	550132A
1.9 TDi	550254A
1.9 TDi	550324
1.9 TDi	550324A
1.9 TDi	550658A
1.9 TDi	550659A
1.9 TDi	550752
1.9 TDi	550752A
1.9 TDi	551445A
2.0	550123A
2.0	550570
2.0	550570A
2.0 Total Flex	550123A
2.0 Total Flex	550570
2.0 Total Flex	550570A

POLO PLAYA

1.4	550384A
1.4	550777A
1.6	550777A

POLO V (6R1, 6C1)

1.0	550106A
1.0	550265
1.0	550570
1.0	550570A
1.0	550635
1.0	551176
1.0	551445A
1.0	551477A
1.0	551595A
1.0	551596A
1.0 TSI	550106A
1.0 TSI	550265
1.0 TSI	550635
1.0 TSI	551176
1.0 TSI	551445A
1.0 TSI	551477A
1.0 TSI	551595A
1.2	550085A
1.2	550106A
1.2	550120
1.2	550120A
1.2	550570
1.2	550570A
1.2	550605
1.2	550605A
1.2	550635
1.2	551212A
1.2	551343A
1.2	551439A
1.2	551445A
1.2 TDI	550106A
1.2 TDI	550265
1.2 TDI	550479
1.2 TDI	550479A
1.2 TDI	550635
1.2 TDI	550813
1.2 TDI	550813A
1.2 TDI	550993
1.2 TDI	550993A
1.2 TDI	551123
1.2 TDI	551123A
1.2 TDI	551136
1.2 TDI	551141
1.2 TDI	551176
1.2 TDI	551212A
1.2 TDI	551321
1.2 TDI	551343A
1.2 TDI	551395A
1.2 TDI	551437A
1.2 TDI	551445A
1.2 TSI	550106A
1.2 TSI	550120
1.2 TSI	550120A
1.2 TSI	550265
1.2 TSI	550479
1.2 TSI	550479A
1.2 TSI	550605
1.2 TSI	550605A
1.2 TSI	550635
1.2 TSI	550752
1.2 TSI	550752A
1.2 TSI	550951
1.2 TSI	551176
1.2 TSI	551212A
1.2 TSI	551343A
1.2 TSI	551445A
1.2 TSI	551456A
1.2 TSI	551477A
1.2 TSI 16V	550106A
1.2 TSI 16V	550265
1.2 TSI 16V	550635
1.2 TSI 16V	551176
1.2 TSI 16V	551445A
1.2 TSI 16V	551477A
1.4	550033
1.4	550033A
1.4	550106A
1.4	550120
1.4	550120A
1.4	550479
1.4	550479A
1.4	550570
1.4	550570A
1.4	550635
1.4	550886A
1.4	551212A
1.4	551343A
1.4	551445A
1.4 BiFuel	550106A
1.4 BiFuel	550120
1.4 BiFuel	550120A
1.4 BiFuel	550479
1.4 BiFuel	550479A
1.4 BiFuel	550570
1.4 BiFuel	550570A
1.4 BiFuel	550635
1.4 BiFuel	550886A
1.4 BiFuel	551212A
1.4 BiFuel	551343A
1.4 BiFuel	551445A
1.4 GTI	550106A
1.4 GTI	550120
1.4 GTI	550120A
1.4 GTI	550265
1.4 GTI	550479
1.4 GTI	550479A
1.4 GTI	550605
1.4 GTI	550605A
1.4 GTI	550635
1.4 GTI	550886A
1.4 GTI	550951
1.4 GTI	551176
1.4 GTI	551212A
1.4 GTI	551343A
1.4 GTI	551445A
1.4 TDI	550106A
1.4 TDI	550635
1.4 TDI	551320
1.4 TDI	551423
1.4 TDI	551445A
1.4 TDI	551456A
1.4 TDI	551577A
1.4 TDI	551599A
1.4 TSI	550106A
1.4 TSI	550265
1.4 TSI	550605
1.4 TSI	550605A
1.4 TSI	550635
1.4 TSI	551176
1.4 TSI	551177
1.4 TSI	551343A
1.4 TSI	551445A
1.4 TSI	551477A
1.4 TSI	551563A
1.6	550106A
1.6	550120
1.6	550120A
1.6	550635
1.6	551445A
1.6	551477A
1.6 BiFuel	550106A
1.6 BiFuel	550120
1.6 BiFuel	550120A
1.6 BiFuel	550479
1.6 BiFuel	550479A
1.6 BiFuel	550570
1.6 BiFuel	550570A
1.6 BiFuel	550635
1.6 BiFuel	550886A
1.6 BiFuel	551343A
1.6 BiFuel	551445A
1.6 TDI	550106A
1.6 TDI	550265
1.6 TDI	550265A

Original equipment numbers and pictures in this catalogue are used for reference purposes only.

ERA S.r.l. Via F. Santi, 15 - 10024 Moncalieri (TO) Italy - Tel. +39 011.6891511 - Fax +39 011.6472862 - italia@eraspares.it - www.eraspares.it

Applicazioni veicolari - Vehicles applications

1.6 TDI	550479
1.6 TDI	550479A
1.6 TDI	550605
1.6 TDI	550605A
1.6 TDI	550635
1.6 TDI	550752
1.6 TDI	550752A
1.6 TDI	550813
1.6 TDI	550813A
1.6 TDI	551134
1.6 TDI	551134A
1.6 TDI	551140
1.6 TDI	551158
1.6 TDI	551176
1.6 TDI	551212A
1.6 TDI	551321
1.6 TDI	551343A
1.6 TDI	551395A
1.6 TDI	551437A
1.6 TDI	551445A
1.8 GTI	550265
1.8 GTI	550635
1.8 GTI	551007
1.8 GTI	551176
1.8 GTI	551240
1.8 GTI	551445A
1.8 GTI	551477A
2.0 R WRC	550027
2.0 R WRC	550027A
2.0 R WRC	550106A
2.0 R WRC	550123A
2.0 R WRC	550265
2.0 R WRC	550265A
2.0 R WRC	550635
2.0 R WRC	550685A
2.0 R WRC	550887A
2.0 R WRC	550951
2.0 R WRC	551176
2.0 R WRC	551343A
2.0 R WRC	551436A
2.0 R WRC	551445A

POLO V Tre volumi (602, 604, 612, 614)

1.6	550120
1.6	550120A

POLO Van (6R)

1.0	551477A
1.0 TSI	551477A
1.2 TSI	551477A
1.4 TSI	551477A

POLO Van Cassone / coda spiovente (6N1)

1.0	550658A
1.0	551445A
1.6	550099
1.6	550194A
1.6	550324
1.6	550324A
1.6	550359
1.6	550658A
1.6	550777A

POLO Van Cassone / Furgonato / Promiscuo (6V5)

1.4	550777A
1.6	550777A

POLO Variant (6V5)

1.4	550085A
1.4	550099
1.4	550120
1.4	550120A
1.4	550221
1.4	550221A
1.4	550237A
1.4	550324
1.4	550324A
1.4	550474
1.4	550658A
1.4	550777A
1.4	550885A
1.4	550917
1.4	550917A
1.4	551413A
1.4	551445A
1.4	551475A
1.4 16V	550026
1.4 16V	550026A
1.4 16V	550033
1.4 16V	550033A
1.4 16V	550085A
1.4 16V	550099
1.4 16V	550106A
1.4 16V	550119
1.4 16V	550119A
1.4 16V	550120
1.4 16V	550120A
1.4 16V	550194A
1.4 16V	550237A
1.4 16V	550324
1.4 16V	550324A
1.4 16V	550376
1.4 16V	550388A
1.4 16V	550570
1.4 16V	550570A
1.4 16V	550658A
1.4 16V	550659A
1.4 16V	550777A
1.4 16V	550885A
1.4 16V	551413A
1.4 16V	551445A
1.4 16V	551475A
1.6	550099
1.6	550100
1.6	550106A
1.6	550108A
1.6	550109A
1.6	550120
1.6	550120A
1.6	550123A
1.6	550138A
1.6	550194A
1.6	550207A
1.6	550232A
1.6	550235A
1.6	550236A
1.6	550255A
1.6	550324
1.6	550324A
1.6	550359
1.6	550384A
1.6	550478
1.6	550478A
1.6	550601A
1.6	550658A
1.6	550659A
1.6	550681A
1.6	550777A
1.6	550885A
1.6	551445A
1.6	551475A
1.7 SDI	550099
1.7 SDI	550658A
1.7 SDI	550885A
1.7 SDI	551145A
1.7 SDI	551445A
1.8	550099
1.8	550324
1.8	550324A
1.8	550359
1.8	550658A
1.8	550659A
1.8	550885A
1.8	551445A
1.9 SDI	550099
1.9 SDI	550324
1.9 SDI	550324A
1.9 SDI	550452A
1.9 SDI	550585A
1.9 SDI	550658A
1.9 SDI	550659A
1.9 SDI	550885A
1.9 SDI	551093
1.9 SDI	551093A
1.9 SDI	551145A
1.9 SDI	551445A
1.9 TDI	550099
1.9 TDI	550100
1.9 TDI	550102
1.9 TDI	550102A
1.9 TDI	550120
1.9 TDI	550120A
1.9 TDI	550132A
1.9 TDI	550138A
1.9 TDI	550254A
1.9 TDI	550324
1.9 TDI	550324A
1.9 TDI	550452A
1.9 TDI	550502A
1.9 TDI	550585A
1.9 TDI	550658A
1.9 TDI	550659A
1.9 TDI	550752
1.9 TDI	550752A
1.9 TDI	550885A
1.9 TDI	551093
1.9 TDI	551093A
1.9 TDI	551445A
1.9 TDI	551494A

POLO VI (AW1, BZ1)

1.0	550570
1.0	550570A
1.0	551477A
1.0	551595A
1.0 MPi	551477A
1.0 MPi	551595A
1.0 TGI	550265
1.0 TGI	551176
1.0 TGI	551477A
1.0 TGI	551595A
1.0 TSI	550265
1.0 TSI	551176
1.0 TSI	551477A
1.0 TSI	551595A
1.6 TDI	551320
1.6 TDI	551437A
2.0 GTI	550265
2.0 GTI	551007
2.0 GTI	551176
2.0 GTI	551240
2.0 GTI	551477A

SANTANA

1.8	550207A
1.8 GL	550207A

SANTANA (32B)

1.3	550207A
1.6	550207A
1.6 D	550658A
1.8	550207A
2.0	550207A

SAVEIRO I (147)

1.6	550324
1.6	550324A
1.6	550359

Original equipment numbers and pictures in this catalogue are used for reference purposes only.

ERA S.r.l. Via F. Santi, 15 - 10024 Moncalieri (TO) Italy - Tel. +39 011.6891511 - Fax +39 011.6472862 - italia@eraspares.it - www.eraspares.it

Applicazioni veicolari - Vehicles applications

1.6	550658A
1.6 D	550658A

SAVEIRO II (9U7)

1.6	550324
1.6	550324A
1.6	550359
1.6	550658A

SAVEIRO IV

1.6 Flex	550659A
1.6 Total Flex	550120
1.6 Total Flex	550120A
1.6 Total Flex	550659A
1.6 Total Flex	550973A

SAVEIRO V (5U8, 5U9)

1.6	550659A
1.6 Total Flex	550659A

SCIROCCO (53B)

1.3	550658A
1.6	550324
1.6	550324A
1.6	550359
1.6	550658A
1.8	550099
1.8	550207A
1.8	550658A
1.8 16V	550099
1.8 16V	550207A
1.8 16V	550236A
1.8 16V	550658A

SCIROCCO III (137, 138)

1.4 TSI	550106A
1.4 TSI	550120
1.4 TSI	550120A
1.4 TSI	550263
1.4 TSI	550263A
1.4 TSI	550265
1.4 TSI	550265A
1.4 TSI	550479
1.4 TSI	550479A
1.4 TSI	550605
1.4 TSI	550605A
1.4 TSI	550635
1.4 TSI	550752
1.4 TSI	550752A
1.4 TSI	550886A
1.4 TSI	550887A
1.4 TSI	550951
1.4 TSI	551176
1.4 TSI	551343A
1.4 TSI	551477A
1.4 TSI	551596A
2.0 R	550027
2.0 R	550027A
2.0 R	550123A
2.0 R	550265
2.0 R	550265A
2.0 R	550605
2.0 R	550605A
2.0 R	550635
2.0 R	550685A
2.0 R	550887A
2.0 R	550951
2.0 R	551176
2.0 R	551343A
2.0 R	551436A
2.0 TDI	550265
2.0 TDI	550265A
2.0 TDI	550479
2.0 TDI	550479A
2.0 TDI	550605
2.0 TDI	550605A
2.0 TDI	550634
2.0 TDI	550634A
2.0 TDI	550635
2.0 TDI	550704
2.0 TDI	550704A
2.0 TDI	550813
2.0 TDI	550813A
2.0 TDI	550886A
2.0 TDI	550967
2.0 TDI	550967A
2.0 TDI	551118
2.0 TDI	551132
2.0 TDI	551132A
2.0 TDI	551143
2.0 TDI	551143A
2.0 TDI	551160
2.0 TDI	551161
2.0 TDI	551165
2.0 TDI	551176
2.0 TDI	551183
2.0 TDI	551263A
2.0 TDI	551320
2.0 TDI	551321
2.0 TDI	551343A
2.0 TDI	551395A
2.0 TDI	551423
2.0 TDI	551437A
2.0 TSI	550027
2.0 TSI	550027A
2.0 TSI	550105
2.0 TSI	550105A
2.0 TSI	550123A
2.0 TSI	550263
2.0 TSI	550263A
2.0 TSI	550265
2.0 TSI	550476
2.0 TSI	550476A
2.0 TSI	550605
2.0 TSI	550605A
2.0 TSI	550635
2.0 TSI	550685A
2.0 TSI	550752
2.0 TSI	550752A
2.0 TSI	550887A
2.0 TSI	550951
2.0 TSI	551007
2.0 TSI	551176
2.0 TSI	551240
2.0 TSI	551343A
2.0 TSI	551436A
2.0 TSI	551456A
2.0 TSI	551477A

SHARAN (7M8, 7M9, 7M6)

1.8 T 20V	550099
1.8 T 20V	550106A
1.8 T 20V	550109A
1.8 T 20V	550132A
1.8 T 20V	550222A
1.8 T 20V	550232A
1.8 T 20V	550324
1.8 T 20V	550324A
1.8 T 20V	550495
1.8 T 20V	550495A
1.8 T 20V	550601A
1.8 T 20V	550602A
1.8 T 20V	550752
1.8 T 20V	550752A
1.8 T 20V	550885A
1.8 T 20V	551212A
1.8 T 20V	551352A
1.9 TDI	550099
1.9 TDI	550100
1.9 TDI	550102
1.9 TDI	550102A
1.9 TDI	550103
1.9 TDI	550103A
1.9 TDI	550132A
1.9 TDI	550138A
1.9 TDI	550254A
1.9 TDI	550265
1.9 TDI	550265A
1.9 TDI	550324
1.9 TDI	550324A
1.9 TDI	550452A
1.9 TDI	550502A
1.9 TDI	550585A
1.9 TDI	550658A
1.9 TDI	550659A
1.9 TDI	550752
1.9 TDI	550752A
1.9 TDI	550885A
1.9 TDI	551093
1.9 TDI	551093A
1.9 TDI	551176
1.9 TDI	551212A
1.9 TDI	551352A
1.9 TDI	551494A
1.9 TDI 4motion	550099
1.9 TDI 4motion	550102
1.9 TDI 4motion	550102A
1.9 TDI 4motion	550132A
1.9 TDI 4motion	550254A
1.9 TDI 4motion	550324
1.9 TDI 4motion	550324A
1.9 TDI 4motion	550502A
1.9 TDI 4motion	550658A
1.9 TDI 4motion	550659A
1.9 TDI 4motion	550752
1.9 TDI 4motion	550752A
1.9 TDI 4motion	550885A
1.9 TDI 4motion	551212A
1.9 TDI 4motion	551352A
2.0	550099
2.0	550106A
2.0	550107A
2.0	550108A
2.0	550232A
2.0	550235A
2.0	550236A
2.0	550324
2.0	550324A
2.0	550359
2.0	550384A
2.0	550658A
2.0	550661A
2.0	550690A
2.0	550885A
2.0	551212A
2.0	551352A
2.0 LPG	550099
2.0 LPG	550106A
2.0 LPG	550107A
2.0 LPG	550108A
2.0 LPG	550232A
2.0 LPG	550235A
2.0 LPG	550236A
2.0 LPG	550324
2.0 LPG	550324A
2.0 LPG	550359
2.0 LPG	550384A
2.0 LPG	550658A
2.0 LPG	550690A
2.0 LPG	551212A
2.0 LPG	551352A
2.0 TDI	550119
2.0 TDI	550119A
2.0 TDI	550265
2.0 TDI	550265A
2.0 TDI	550324
2.0 TDI	550324A
2.0 TDI	550704

Original equipment numbers and pictures in this catalogue are used for reference purposes only.

ERA S.r.l. Via F. Santi, 15 - 10024 Moncalieri (TO) Italy - Tel. +39 011.6891511 - Fax +39 011.6472862 - italia@eraspares.it - www.eraspares.it

Applicazioni veicolari - Vehicles applications

2.0 TDI	550704A
2.0 TDI	550711
2.0 TDI	550711A
2.0 TDI	550885A
2.0 TDI	551176
2.0 TDI	551212A
2.0 TDI	551263A
2.0 TDI	551352A
2.8 V6 24V	550099
2.8 V6 24V	550106A
2.8 V6 24V	550324
2.8 V6 24V	550324A
2.8 V6 24V	550361A
2.8 V6 24V	550688A
2.8 V6 24V	550885A
2.8 V6 24V	550978
2.8 V6 24V	551212A
2.8 V6 24V	551352A
2.8 V6 24V 4motion	550099
2.8 V6 24V 4motion	550106A
2.8 V6 24V 4motion	550324
2.8 V6 24V 4motion	550324A
2.8 V6 24V 4motion	550361A
2.8 V6 24V 4motion	550688A
2.8 V6 24V 4motion	550885A
2.8 V6 24V 4motion	550978
2.8 V6 24V 4motion	551212A
2.8 V6 24V 4motion	551352A
2.8 VR6	550099
2.8 VR6	550107A
2.8 VR6	550324
2.8 VR6	550324A
2.8 VR6	550384A
2.8 VR6	550659A
2.8 VR6	550688A
2.8 VR6	551212A
2.8 VR6	551352A
2.8 VR6 Syncro	550099
2.8 VR6 Syncro	550107A
2.8 VR6 Syncro	550324
2.8 VR6 Syncro	550324A
2.8 VR6 Syncro	550384A
2.8 VR6 Syncro	550659A
2.8 VR6 Syncro	550688A
2.8 VR6 Syncro	551212A
2.8 VR6 Syncro	551352A

SHARAN (7N1, 7N2)

1.4 TSI	550106A
1.4 TSI	550120
1.4 TSI	550120A
1.4 TSI	550265
1.4 TSI	550265A
1.4 TSI	550605
1.4 TSI	550605A
1.4 TSI	550635
1.4 TSI	550887A
1.4 TSI	550951
1.4 TSI	551176
1.4 TSI	551177
1.4 TSI	551343A
1.4 TSI	551477A
1.4 TSI	551596A
1.8 TSI	550263
1.8 TSI	550263A
1.8 TSI	550480
1.8 TSI	550605
1.8 TSI	550605A
2.0 TDI	550119
2.0 TDI	550119A
2.0 TDI	550265
2.0 TDI	550265A
2.0 TDI	550479
2.0 TDI	550479A
2.0 TDI	550605
2.0 TDI	550605A
2.0 TDI	550635
2.0 TDI	550711
2.0 TDI	550711A
2.0 TDI	550813
2.0 TDI	550813A
2.0 TDI	551165
2.0 TDI	551176
2.0 TDI	551183
2.0 TDI	551320
2.0 TDI	551321
2.0 TDI	551343A
2.0 TDI	551395A
2.0 TDI	551437A
2.0 TDI 4motion	550119
2.0 TDI 4motion	550119A
2.0 TDI 4motion	550265
2.0 TDI 4motion	550265A
2.0 TDI 4motion	550479
2.0 TDI 4motion	550479A
2.0 TDI 4motion	550605
2.0 TDI 4motion	550605A
2.0 TDI 4motion	550635
2.0 TDI 4motion	550711
2.0 TDI 4motion	550711A
2.0 TDI 4motion	550813
2.0 TDI 4motion	550813A
2.0 TDI 4motion	551176
2.0 TDI 4motion	551183
2.0 TDI 4motion	551320
2.0 TDI 4motion	551343A
2.0 TDI 4motion	551395A
2.0 TDI 4motion	551437A
2.0 TSI	550027
2.0 TSI	550027A
2.0 TSI	550105
2.0 TSI	550105A
2.0 TSI	550123A
2.0 TSI	550263
2.0 TSI	550263A
2.0 TSI	550265
2.0 TSI	550476
2.0 TSI	550476A
2.0 TSI	550605
2.0 TSI	550605A
2.0 TSI	550635
2.0 TSI	550685A
2.0 TSI	550752
2.0 TSI	550752A
2.0 TSI	550951
2.0 TSI	551007
2.0 TSI	551176
2.0 TSI	551240
2.0 TSI	551343A
2.0 TSI	551436A
2.0 TSI	551456A
2.0 TSI	551477A

SPACEFOX / SPACE CROSS (5Z6, 5Z7, 5Z9)

1.6	550120
1.6	550120A
1.6	550659A
1.6 Total Flex	550659A

T-CROSS (C11)

1.0 TSi	551477A
1.0 TSi	551595A
1.6 TDi	551320
1.6 TDi	551437A

TIGUAN (5N_)

1.4 TSI	550106A
1.4 TSI	550120
1.4 TSI	550120A
1.4 TSI	550263
1.4 TSI	550263A
1.4 TSI	550265
1.4 TSI	550265A
1.4 TSI	550479
1.4 TSI	550479A
1.4 TSI	550605
1.4 TSI	550605A
1.4 TSI	550635
1.4 TSI	550752
1.4 TSI	550752A
1.4 TSI	550886A
1.4 TSI	550887A
1.4 TSI	550951
1.4 TSI	551176
1.4 TSI	551177
1.4 TSI	551343A
1.4 TSI	551477A
1.4 TSI	551596A
1.4 TSI 4motion	550106A
1.4 TSI 4motion	550120
1.4 TSI 4motion	550120A
1.4 TSI 4motion	550265
1.4 TSI 4motion	550265A
1.4 TSI 4motion	550479
1.4 TSI 4motion	550479A
1.4 TSI 4motion	550605
1.4 TSI 4motion	550605A
1.4 TSI 4motion	550635
1.4 TSI 4motion	550886A
1.4 TSI 4motion	550887A
1.4 TSI 4motion	550951
1.4 TSI 4motion	551176
1.4 TSI 4motion	551343A
2.0 TDI	550265
2.0 TDI	550265A
2.0 TDI	550479
2.0 TDI	550479A
2.0 TDI	550605
2.0 TDI	550605A
2.0 TDI	550635
2.0 TDI	550704
2.0 TDI	550704A
2.0 TDI	550813
2.0 TDI	550813A
2.0 TDI	550886A
2.0 TDI	550967
2.0 TDI	550967A
2.0 TDI	551118
2.0 TDI	551160
2.0 TDI	551161
2.0 TDI	551165
2.0 TDI	551176
2.0 TDI	551263A
2.0 TDI	551321
2.0 TDI	551343A
2.0 TDI	551395A
2.0 TDI	551423
2.0 TDI	551437A
2.0 TDI	551530A
2.0 TDI 4motion	550119
2.0 TDI 4motion	550119A
2.0 TDI 4motion	550265
2.0 TDI 4motion	550265A
2.0 TDI 4motion	550479
2.0 TDI 4motion	550479A
2.0 TDI 4motion	550605
2.0 TDI 4motion	550605A
2.0 TDI 4motion	550634
2.0 TDI 4motion	550634A
2.0 TDI 4motion	550635
2.0 TDI 4motion	550704
2.0 TDI 4motion	550704A
2.0 TDI 4motion	550711
2.0 TDI 4motion	550711A
2.0 TDI 4motion	550813
2.0 TDI 4motion	550813A
2.0 TDI 4motion	550886A
2.0 TDI 4motion	550967

Original equipment numbers and pictures in this catalogue are used for reference purposes only.

ERA S.r.l. Via F. Santi, 15 - 10024 Moncalieri (TO) Italy - Tel. +39 011.6891511 - Fax +39 011.6472862 - italia@eraspares.it - www.eraspares.it

Applicazioni veicolari - Vehicles applications

2.0 TDI 4motion	550967A
2.0 TDI 4motion	551118
2.0 TDI 4motion	551132
2.0 TDI 4motion	551132A
2.0 TDI 4motion	551160
2.0 TDI 4motion	551161
2.0 TDI 4motion	551165
2.0 TDI 4motion	551176
2.0 TDI 4motion	551263A
2.0 TDI 4motion	551321
2.0 TDI 4motion	551343A
2.0 TDI 4motion	551395A
2.0 TDI 4motion	551423
2.0 TDI 4motion	551437A
2.0 TDI 4motion	551530A
2.0 TFSI	550027
2.0 TFSI	550027A
2.0 TFSI	550123A
2.0 TFSI	550263
2.0 TFSI	550263A
2.0 TFSI	550605
2.0 TFSI	550605A
2.0 TFSI	550685A
2.0 TFSI	550752
2.0 TFSI	550752A
2.0 TFSI	550951
2.0 TFSI	551456A
2.0 TFSI 4motion	550027
2.0 TFSI 4motion	550027A
2.0 TFSI 4motion	550105
2.0 TFSI 4motion	550105A
2.0 TFSI 4motion	550123A
2.0 TFSI 4motion	550263
2.0 TFSI 4motion	550263A
2.0 TFSI 4motion	550265
2.0 TFSI 4motion	550265A
2.0 TFSI 4motion	550476
2.0 TFSI 4motion	550476A
2.0 TFSI 4motion	550605
2.0 TFSI 4motion	550605A
2.0 TFSI 4motion	550635
2.0 TFSI 4motion	550685A
2.0 TFSI 4motion	550752
2.0 TFSI 4motion	550752A
2.0 TFSI 4motion	550887A
2.0 TFSI 4motion	550951
2.0 TFSI 4motion	551176
2.0 TFSI 4motion	551343A
2.0 TFSI 4motion	551436A
2.0 TFSI 4motion	551456A
2.0 TSI 4motion	550105
2.0 TSI 4motion	550105A
2.0 TSI 4motion	550263
2.0 TSI 4motion	550263A
2.0 TSI 4motion	550476
2.0 TSI 4motion	550476A
2.0 TSI 4motion	550605
2.0 TSI 4motion	550605A
2.0 TSI 4motion	550635
2.0 TSI 4motion	550685A
2.0 TSI 4motion	550951
2.0 TSI 4motion	551343A
2.0 TSI 4motion	551436A
2.0 TSI 4motion	551456A

TIGUAN (AD1, AX1)

1.4 TSI	550106A
1.4 TSI	550265
1.4 TSI	550635
1.4 TSI	551176
1.4 TSI	551477A
1.4 TSI 4motion	550106A
1.4 TSI 4motion	550635
1.4 TSI 4motion	551477A
1.6 TDI	550635
1.6 TDI	551183
1.6 TDI	551320
1.6 TDI	551423
1.6 TDI	551437A
1.6 TDI	551595A
2.0 TDI	550635
2.0 TDI	550943
2.0 TDI	550943A
2.0 TDI	551183
2.0 TDI	551320
2.0 TDI	551423
2.0 TDI	551437A
2.0 TDI	551595A
2.0 TDI 4motion	550635
2.0 TDI 4motion	550943
2.0 TDI 4motion	550943A
2.0 TDI 4motion	551183
2.0 TDI 4motion	551320
2.0 TDI 4motion	551423
2.0 TDI 4motion	551437A
2.0 TDI 4motion	551595A
2.0 TSI 4motion	550265
2.0 TSI 4motion	550635
2.0 TSI 4motion	551007
2.0 TSI 4motion	551176
2.0 TSI 4motion	551240
2.0 TSI 4motion	551477A

TIGUAN ALLSPACE (BW2, BJ2)

1.4 TSI	551477A
2.0 TDI 4motion	551595A
2.0 TSI 4motion	551477A

TOUAREG (7LA, 7L6, 7L7)

2.5 R5 TDI	550026
2.5 R5 TDI	550026A
2.5 R5 TDI	550033
2.5 R5 TDI	550033A
2.5 R5 TDI	550265
2.5 R5 TDI	550265A
2.5 R5 TDI	550704
2.5 R5 TDI	550704A
2.5 R5 TDI	550711
2.5 R5 TDI	550711A
2.5 R5 TDI	550887A
2.5 R5 TDI	551164
2.5 R5 TDI	551176
2.5 R5 TDI	551212A
3.0 TDI	550189
3.0 TDI	550189A
3.0 TDI	550704
3.0 TDI	550704A
3.0 TDI	550711
3.0 TDI	550711A
3.0 TDI	550992
3.0 TDI	550992A
3.0 TDI	551331
3.0 V6 TDI	550033
3.0 V6 TDI	550033A
3.0 V6 TDI	550189
3.0 V6 TDI	550189A
3.0 V6 TDI	550232A
3.0 V6 TDI	550265
3.0 V6 TDI	550265A
3.0 V6 TDI	550476
3.0 V6 TDI	550476A
3.0 V6 TDI	550605
3.0 V6 TDI	550605A
3.0 V6 TDI	550704
3.0 V6 TDI	550704A
3.0 V6 TDI	550711
3.0 V6 TDI	550711A
3.0 V6 TDI	550887A
3.0 V6 TDI	550992
3.0 V6 TDI	550992A
3.0 V6 TDI	551176
3.0 V6 TDI	551212A
3.0 V6 TDI	551326
3.0 V6 TDI	551331
3.0 V6 TDI	551332
3.0 V6 TDI	551438A
3.2 V6	550106A
3.2 V6	550688A
3.2 V6	550885A
3.2 V6	550978
3.2 V6	551212A
3.6 V6 FSI	550106A
3.6 V6 FSI	550120
3.6 V6 FSI	550120A
3.6 V6 FSI	550885A
3.6 V6 FSI	550886A
3.6 V6 FSI	551212A
3.6 V6 FSI	551359
4.2 V8	550207A
4.2 V8	550222A
4.2 V8	550673A
4.2 V8	550885A
4.2 V8	551212A
4.2 V8 FSI	550476
4.2 V8 FSI	550476A
4.2 V8 FSI	550673A
4.2 V8 FSI	550887A
4.2 V8 FSI	551212A
4.2 V8 FSI	551359
5.0 R50 TDI	550026
5.0 R50 TDI	550026A
5.0 R50 TDI	550265
5.0 R50 TDI	550265A
5.0 R50 TDI	550704
5.0 R50 TDI	550704A
5.0 R50 TDI	550887A
5.0 R50 TDI	551176
5.0 R50 TDI	551212A
5.0 V10 TDI	550026
5.0 V10 TDI	550026A
5.0 V10 TDI	550265
5.0 V10 TDI	550265A
5.0 V10 TDI	550704
5.0 V10 TDI	550704A
5.0 V10 TDI	550887A
5.0 V10 TDI	551176
5.0 V10 TDI	551212A
6.0 W12	550688A
6.0 W12	550886A
6.0 W12	551212A

TOUAREG (7P5, 7P6)

3.0 V6 TDI	550265
3.0 V6 TDI	550265A
3.0 V6 TDI	550476
3.0 V6 TDI	550476A
3.0 V6 TDI	550605
3.0 V6 TDI	550605A
3.0 V6 TDI	550711
3.0 V6 TDI	550711A
3.0 V6 TDI	550992
3.0 V6 TDI	550992A
3.0 V6 TDI	551176
3.0 V6 TDI	551322
3.0 V6 TDI	551332
3.0 V6 TDI	551343A
3.0 V6 TDI	551438A
3.0 V6 TDI	551563A
3.0 V6 TDI	551582A
3.0 V6 TSI	551358
3.0 V6 TSI	551436A
3.0 V6 TSI	551582A
3.0 V6 TSI Hybrid	550476
3.0 V6 TSI Hybrid	550476A
3.0 V6 TSI Hybrid	550570
3.0 V6 TSI Hybrid	550570A
3.0 V6 TSI Hybrid	550605
3.0 V6 TSI Hybrid	550605A

Original equipment numbers and pictures in this catalogue are used for reference purposes only.

ERA S.r.l. Via F. Santi, 15 - 10024 Moncalieri (TO) Italy - Tel. +39 011.6891511 - Fax +39 011.6472862 - italia@eraspares.it - www.eraspares.it

Applicazioni veicolari - Vehicles applications

3.0 V6 TSI Hybrid	551343A
3.0 V6 TSI Hybrid	551358
3.0 V6 TSI Hybrid	551359
3.0 V6 TSI Hybrid	551436A
3.0 V6 TSI Hybrid	551471A
3.0 V6 TSI Hybrid	551582A
3.6 V6 FSI	550106A
3.6 V6 FSI	550120
3.6 V6 FSI	550120A
3.6 V6 FSI	550605
3.6 V6 FSI	550605A
3.6 V6 FSI	551343A
3.6 V6 FSI	551359
3.6 V6 FSI	551584A
4.2 V8 FSI	550476
4.2 V8 FSI	550476A
4.2 V8 FSI	550570
4.2 V8 FSI	550570A
4.2 V8 FSI	550605
4.2 V8 FSI	550605A
4.2 V8 FSI	550951
4.2 V8 FSI	551343A
4.2 V8 FSI	551563A
4.2 V8 TDI	550265
4.2 V8 TDI	550265A
4.2 V8 TDI	550476
4.2 V8 TDI	550476A
4.2 V8 TDI	550605
4.2 V8 TDI	550605A
4.2 V8 TDI	550711
4.2 V8 TDI	550711A
4.2 V8 TDI	551176
4.2 V8 TDI	551322
4.2 V8 TDI	551343A
4.2 V8 TDI	551584A

TOUAREG (CR7)

3.0 TDI	550685A
3.0 TDI 4motion	550685A

TOURAN (1T1, 1T2)

1.4 FSI	550106A
1.4 FSI	550119
1.4 FSI	550119A
1.4 FSI	550120
1.4 FSI	550120A
1.4 FSI	550265
1.4 FSI	550265A
1.4 FSI	550479
1.4 FSI	550479A
1.4 FSI	550635
1.4 FSI	550951
1.4 FSI	551176
1.4 FSI	551212A
1.4 TSI	550106A
1.4 TSI	550119
1.4 TSI	550119A
1.4 TSI	550120
1.4 TSI	550120A
1.4 TSI	550265
1.4 TSI	550265A
1.4 TSI	550479
1.4 TSI	550479A
1.4 TSI	550635
1.4 TSI	550886A
1.4 TSI	550951
1.4 TSI	551176
1.4 TSI	551212A
1.4 TSI EcoFuel	550106A
1.4 TSI EcoFuel	550120
1.4 TSI EcoFuel	550120A
1.4 TSI EcoFuel	550265
1.4 TSI EcoFuel	550265A
1.4 TSI EcoFuel	550479
1.4 TSI EcoFuel	550479A
1.4 TSI EcoFuel	550605
1.4 TSI EcoFuel	550605A
1.4 TSI EcoFuel	550635
1.4 TSI EcoFuel	550886A
1.4 TSI EcoFuel	550951
1.4 TSI EcoFuel	551176
1.4 TSI EcoFuel	551212A
1.6	550028
1.6	550028A
1.6	550085A
1.6	550106A
1.6	550123A
1.6	550232A
1.6	550384A
1.6	550570
1.6	550570A
1.6	550605
1.6	550605A
1.6	550886A
1.6	551212A
1.6 BiFuel	550123A
1.6 FSI	550106A
1.6 FSI	550119
1.6 FSI	550119A
1.6 FSI	550120
1.6 FSI	550120A
1.6 FSI	550570
1.6 FSI	550570A
1.6 FSI	550659A
1.6 FSI	550685A
1.6 FSI	550886A
1.6 FSI	551122
1.6 FSI	551122A
1.6 FSI	551212A
1.6 FSI	551359
1.6 FSI	551397A
1.6 FSI	551510A
1.6 TDI	550605
1.6 TDI	550605A
1.6 TDI	550752
1.6 TDI	550752A
1.6 TDI	550813
1.6 TDI	550813A
1.9 TDI	550119
1.9 TDI	550119A
1.9 TDI	550265
1.9 TDI	550265A
1.9 TDI	550634
1.9 TDI	550634A
1.9 TDI	550704
1.9 TDI	550704A
1.9 TDI	550711
1.9 TDI	550711A
1.9 TDI	550752
1.9 TDI	550752A
1.9 TDI	550886A
1.9 TDI	550990
1.9 TDI	550990A
1.9 TDI	551119
1.9 TDI	551132
1.9 TDI	551132A
1.9 TDI	551176
1.9 TDI	551212A
1.9 TDI	551263A
1.9 TDI	551397A
1.9 TDI	551500A
2.0 EcoFuel	550106A
2.0 EcoFuel	550123A
2.0 EcoFuel	550232A
2.0 EcoFuel	550235A
2.0 EcoFuel	550570
2.0 EcoFuel	550570A
2.0 EcoFuel	550886A
2.0 EcoFuel	550953
2.0 EcoFuel	551212A
2.0 FSI	550027
2.0 FSI	550027A
2.0 FSI	550085A
2.0 FSI	550106A
2.0 FSI	550188
2.0 FSI	550232A
2.0 FSI	550476
2.0 FSI	550476A
2.0 FSI	550605
2.0 FSI	550605A
2.0 FSI	550634
2.0 FSI	550634A
2.0 FSI	550682A
2.0 FSI	550685A
2.0 FSI	550886A
2.0 FSI	551122
2.0 FSI	551122A
2.0 FSI	551212A
2.0 FSI	551359
2.0 TDI	550119
2.0 TDI	550119A
2.0 TDI	550265
2.0 TDI	550265A
2.0 TDI	550479
2.0 TDI	550479A
2.0 TDI	550634
2.0 TDI	550634A
2.0 TDI	550704
2.0 TDI	550704A
2.0 TDI	550711
2.0 TDI	550711A
2.0 TDI	550813
2.0 TDI	550813A
2.0 TDI	550886A
2.0 TDI	550990
2.0 TDI	550990A
2.0 TDI	551119
2.0 TDI	551132
2.0 TDI	551132A
2.0 TDI	551160
2.0 TDI	551161
2.0 TDI	551165
2.0 TDI	551176
2.0 TDI	551212A
2.0 TDI	551239A
2.0 TDI	551263A
2.0 TDI	551321
2.0 TDI	551395A
2.0 TDI	551397A
2.0 TDI	551500A
2.0 TDI 16V	550119
2.0 TDI 16V	550119A
2.0 TDI 16V	550265
2.0 TDI 16V	550265A
2.0 TDI 16V	550634
2.0 TDI 16V	550634A
2.0 TDI 16V	550704
2.0 TDI 16V	550704A
2.0 TDI 16V	550813
2.0 TDI 16V	550813A
2.0 TDI 16V	550886A
2.0 TDI 16V	551176
2.0 TDI 16V	551212A
2.0 TDI 16V	551239A
2.0 TDI 16V	551397A

TOURAN (1T3)

1.2 TSI	550106A
1.2 TSI	550120
1.2 TSI	550120A
1.2 TSI	550479
1.2 TSI	550479A
1.2 TSI	550605
1.2 TSI	550605A
1.2 TSI	550635
1.2 TSI	550752
1.2 TSI	550752A
1.2 TSI	550951

Original equipment numbers and pictures in this catalogue are used for reference purposes only.

ERA S.r.l. Via F. Santi, 15 - 10024 Moncalieri (TO) Italy - Tel. +39 011.6891511 - Fax +39 011.6472862 - italia@eraspares.it - www.eraspares.it

Applicazioni veicolari - Vehicles applications

1.2 TSI	551343A
1.2 TSI	551456A
1.4 TSI	550106A
1.4 TSI	550120
1.4 TSI	550120A
1.4 TSI	550265
1.4 TSI	550479
1.4 TSI	550479A
1.4 TSI	550635
1.4 TSI	550951
1.4 TSI	551176
1.4 TSI	551343A
1.4 TSI EcoFuel	550106A
1.4 TSI EcoFuel	550120
1.4 TSI EcoFuel	550120A
1.4 TSI EcoFuel	550265
1.4 TSI EcoFuel	550479
1.4 TSI EcoFuel	550479A
1.4 TSI EcoFuel	550605
1.4 TSI EcoFuel	550605A
1.4 TSI EcoFuel	550635
1.4 TSI EcoFuel	550951
1.4 TSI EcoFuel	551176
1.4 TSI EcoFuel	551343A
1.6 TDI	550265
1.6 TDI	550265A
1.6 TDI	550479
1.6 TDI	550479A
1.6 TDI	550605
1.6 TDI	550605A
1.6 TDI	550635
1.6 TDI	550752
1.6 TDI	550752A
1.6 TDI	550813
1.6 TDI	550813A
1.6 TDI	550944
1.6 TDI	550944A
1.6 TDI	551144
1.6 TDI	551144A
1.6 TDI	551160
1.6 TDI	551176
1.6 TDI	551321
1.6 TDI	551343A
1.6 TDI	551395A
1.6 TDI	551437A
2.0 TDI	550265
2.0 TDI	550479
2.0 TDI	550479A
2.0 TDI	550605
2.0 TDI	550605A
2.0 TDI	550635
2.0 TDI	550813
2.0 TDI	550813A
2.0 TDI	551160
2.0 TDI	551161
2.0 TDI	551165
2.0 TDI	551176
2.0 TDI	551321
2.0 TDI	551343A
2.0 TDI	551395A
2.0 TDI	551437A

TOURAN (5T1)

1.0 TSI	551477A
1.2 TSI	550106A
1.2 TSI	550265
1.2 TSI	550635
1.2 TSI	551176
1.2 TSI	551477A
1.2 TSI	551599A
1.4 TSI	550106A
1.4 TSI	550265
1.4 TSI	550635
1.4 TSI	551176
1.4 TSI	551177
1.4 TSI	551477A
1.4 TSI	551596A
1.6 TDI	550635
1.6 TDI	551183
1.6 TDI	551320
1.6 TDI	551423
1.6 TDI	551437A
1.6 TDI	551577A
1.8 TSI	550635
1.8 TSI	551007
1.8 TSI	551240
1.8 TSI	551477A
2.0 TDI	550635
2.0 TDI	550943
2.0 TDI	550943A
2.0 TDI	551183
2.0 TDI	551320
2.0 TDI	551423
2.0 TDI	551437A

TRANSPORTER / CARAVELLE VI Autobus (SGB, S

2.0 TDI	550265
2.0 TDI	550570
2.0 TDI	550570A
2.0 TDI	550635
2.0 TDI	551135
2.0 TDI	551135A
2.0 TDI	551139
2.0 TDI	551139A
2.0 TDI	551176
2.0 TDI	551395A
2.0 TDI	551565A
2.0 TDI 4motion	550265
2.0 TDI 4motion	550570
2.0 TDI 4motion	550570A
2.0 TDI 4motion	550635
2.0 TDI 4motion	551135
2.0 TDI 4motion	551135A
2.0 TDI 4motion	551139
2.0 TDI 4motion	551139A
2.0 TDI 4motion	551176
2.0 TDI 4motion	551395A
2.0 TDI 4motion	551565A
2.0 TSI	550476
2.0 TSI	550476A
2.0 TSI	550635
2.0 TSI	550685A
2.0 TSI	550761
2.0 TSI	550951
2.0 TSI	551240
2.0 TSI	551584A
2.0 TSI 4motion	550476
2.0 TSI 4motion	550476A
2.0 TSI 4motion	550635
2.0 TSI 4motion	550685A
2.0 TSI 4motion	550761
2.0 TSI 4motion	550951
2.0 TSI 4motion	551240
2.0 TSI 4motion	551584A

TRANSPORTER IV Autobus (70B, 70C, 7DB, 7DK, 7

1.8	550099
1.9 D	550099
1.9 D	550324
1.9 D	550324A
1.9 TD	550099
1.9 TD	550324
1.9 TD	550324A
2.0	550099
2.0	550324
2.0	550324A
2.0	550962A
2.0	551145A
2.4 D	550099
2.4 D	550324
2.4 D	550324A
2.4 D Syncro	550099
2.4 D Syncro	550324
2.4 D Syncro	550324A
2.5	550099
2.5	550107A
2.5	550324
2.5	550324A
2.5	550675A
2.5	550962A
2.5	551145A
2.5 Syncro	550099
2.5 Syncro	550107A
2.5 Syncro	550324
2.5 Syncro	550324A
2.5 Syncro	550675A
2.5 Syncro	550962A
2.5 Syncro	551145A
2.5 TDI	550099
2.5 TDI	550132A
2.5 TDI	550324
2.5 TDI	550324A
2.5 TDI	550752
2.5 TDI	550752A
2.5 TDI	550885A
2.5 TDI	551094
2.5 TDI	551094A
2.5 TDI Syncro	550099
2.5 TDI Syncro	550132A
2.5 TDI Syncro	550324
2.5 TDI Syncro	550324A
2.5 TDI Syncro	550752
2.5 TDI Syncro	550752A
2.5 TDI Syncro	550885A
2.5 TDI Syncro	551094
2.5 TDI Syncro	551094A
2.8 V6	550099
2.8 V6	550324
2.8 V6	550324A
2.8 V6	550688A
2.8 V6	550885A
2.8 V6	550978
2.8 VR 6	550099
2.8 VR 6	550324
2.8 VR 6	550324A
2.8 VR 6	550384A
2.8 VR 6	550688A
2.8 VR 6	550885A

TRANSPORTER IV Furgonato (70A, 70H, 7DA, 7DH)

1.9 D	550099
1.9 D	550324
1.9 D	550324A
1.9 TD	550099
1.9 TD	550324
1.9 TD	550324A
2.0	550099
2.0	550324
2.0	550324A
2.0	550962A
2.0	551145A
2.4 D	550099
2.4 D	550324
2.4 D	550324A
2.4 D Syncro	550099
2.4 D Syncro	550324
2.4 D Syncro	550324A
2.5	550099
2.5	550107A
2.5	550324
2.5	550324A
2.5	550675A
2.5	550962A
2.5	551094
2.5	551094A
2.5	551145A
2.5 Syncro	550099
2.5 Syncro	550107A

Original equipment numbers and pictures in this catalogue are used for reference purposes only.

ERA S.r.l. Via F. Santi, 15 - 10024 Moncalieri (TO) Italy - Tel. +39 011.6891511 - Fax +39 011.6472862 - italia@eraspares.it - www.eraspares.it

Applicazioni veicolari - Vehicles applications

2.5 Syncro	550324
2.5 Syncro	550324A
2.5 Syncro	550675A
2.5 Syncro	550962A
2.5 Syncro	551094
2.5 Syncro	551094A
2.5 Syncro	551145A
2.5 TDI	550099
2.5 TDI	550132A
2.5 TDI	550324
2.5 TDI	550324A
2.5 TDI	550752
2.5 TDI	550752A
2.5 TDI	550885A
2.5 TDI	551094
2.5 TDI	551094A
2.5 TDI Syncro	550099
2.5 TDI Syncro	550132A
2.5 TDI Syncro	550324
2.5 TDI Syncro	550324A
2.5 TDI Syncro	550752
2.5 TDI Syncro	550752A
2.5 TDI Syncro	550885A
2.5 TDI Syncro	551094
2.5 TDI Syncro	551094A
2.8 VR6	550324
2.8 VR6	550324A
2.8 VR6	550384A
2.8 VR6	550688A
2.8 VR6	550978

TRANSPORTER IV Pianale piatto/Telaio (70E, 70L, 7

1.9 D	550099
1.9 D	550324
1.9 D	550324A
1.9 TD	550099
1.9 TD	550324
1.9 TD	550324A
2.0	550099
2.0	550324
2.0	550324A
2.0	550962A
2.0	551145A
2.4 D	550099
2.4 D	550324
2.4 D	550324A
2.4 D Syncro	550099
2.4 D Syncro	550324
2.4 D Syncro	550324A
2.5	550099
2.5	550107A
2.5	550324
2.5	550324A
2.5	550675A
2.5	550962A
2.5	551094
2.5	551094A
2.5	551145A
2.5 Syncro	550099
2.5 Syncro	550107A
2.5 Syncro	550324
2.5 Syncro	550324A
2.5 Syncro	550675A
2.5 Syncro	550962A
2.5 Syncro	551094
2.5 Syncro	551094A
2.5 Syncro	551145A
2.5 TDI	550099
2.5 TDI	550132A
2.5 TDI	550324
2.5 TDI	550324A
2.5 TDI	550752
2.5 TDI	550752A
2.5 TDI	550885A
2.5 TDI	551094
2.5 TDI	551094A
2.5 TDI Syncro	550099
2.5 TDI Syncro	550132A
2.5 TDI Syncro	550324
2.5 TDI Syncro	550324A
2.5 TDI Syncro	550752
2.5 TDI Syncro	550752A
2.5 TDI Syncro	550885A
2.5 TDI Syncro	551094
2.5 TDI Syncro	551094A
2.8 VR6	550978

TRANSPORTER V Autobus (7HB, 7HJ, 7EB, 7EJ, 7E

1.9 TDI	550102
1.9 TDI	550102A
1.9 TDI	550119
1.9 TDI	550119A
1.9 TDI	550254A
1.9 TDI	550704
1.9 TDI	550704A
1.9 TDI	550711
1.9 TDI	550711A
1.9 TDI	550752
1.9 TDI	550752A
1.9 TDI	550886A
1.9 TDI	551212A
1.9 TDI	551263A
1.9 TDI	551528A
2.0	550106A
2.0	550232A
2.0	550235A
2.0	550635
2.0	550681A
2.0	550886A
2.0	551212A
2.0 BiTDI	550479
2.0 BiTDI	550479A
2.0 BiTDI	550570
2.0 BiTDI	550570A
2.0 BiTDI	550605
2.0 BiTDI	550605A
2.0 BiTDI	550635
2.0 BiTDI	550813
2.0 BiTDI	550813A
2.0 BiTDI	551135
2.0 BiTDI	551135A
2.0 BiTDI	551139
2.0 BiTDI	551139A
2.0 BiTDI	551212A
2.0 BiTDI	551395A
2.0 BiTDI	551456A
2.0 BiTDI 4motion	550479
2.0 BiTDI 4motion	550479A
2.0 BiTDI 4motion	550570
2.0 BiTDI 4motion	550570A
2.0 BiTDI 4motion	550605
2.0 BiTDI 4motion	550605A
2.0 BiTDI 4motion	550635
2.0 BiTDI 4motion	550813
2.0 BiTDI 4motion	550813A
2.0 BiTDI 4motion	551135
2.0 BiTDI 4motion	551135A
2.0 BiTDI 4motion	551139
2.0 BiTDI 4motion	551139A
2.0 BiTDI 4motion	551212A
2.0 BiTDI 4motion	551395A
2.0 BiTDI 4motion	551456A
2.0 TDI	550265
2.0 TDI	550479
2.0 TDI	550479A
2.0 TDI	550570
2.0 TDI	550570A
2.0 TDI	550605
2.0 TDI	550605A
2.0 TDI	550635
2.0 TDI	550813
2.0 TDI	550813A
2.0 TDI	551105
2.0 TDI	551105A
2.0 TDI	551106
2.0 TDI	551106A
2.0 TDI	551135
2.0 TDI	551135A
2.0 TDI	551139
2.0 TDI	551139A
2.0 TDI	551176
2.0 TDI	551212A
2.0 TDI	551395A
2.0 TDI	551456A
2.0 TDI 4motion	550265
2.0 TDI 4motion	550479
2.0 TDI 4motion	550479A
2.0 TDI 4motion	550570
2.0 TDI 4motion	550570A
2.0 TDI 4motion	550605
2.0 TDI 4motion	550605A
2.0 TDI 4motion	550635
2.0 TDI 4motion	550813
2.0 TDI 4motion	550813A
2.0 TDI 4motion	551106
2.0 TDI 4motion	551106A
2.0 TDI 4motion	551135
2.0 TDI 4motion	551135A
2.0 TDI 4motion	551139
2.0 TDI 4motion	551139A
2.0 TDI 4motion	551176
2.0 TDI 4motion	551212A
2.0 TDI 4motion	551395A
2.0 TDI 4motion	551456A
2.0 TSI	550476
2.0 TSI	550476A
2.0 TSI	550635
2.0 TSI	550685A
2.0 TSI	550761
2.0 TSI	550951
2.0 TSI	551212A
2.0 TSI	551240
2.0 TSI	551436A
2.0 TSI	551584A
2.0 TSI 4motion	550476
2.0 TSI 4motion	550476A
2.0 TSI 4motion	550635
2.0 TSI 4motion	550685A
2.0 TSI 4motion	550761
2.0 TSI 4motion	550951
2.0 TSI 4motion	551212A
2.0 TSI 4motion	551240
2.0 TSI 4motion	551436A
2.0 TSI 4motion	551584A
2.5 TDI	550265
2.5 TDI	550265A
2.5 TDI	550704
2.5 TDI	550704A
2.5 TDI	550711
2.5 TDI	550711A
2.5 TDI	550886A
2.5 TDi	551176
2.5 TDI	551212A
2.5 TDI	551351A
2.5 TDI 4motion	550265
2.5 TDI 4motion	550265A
2.5 TDI 4motion	550704
2.5 TDI 4motion	550704A
2.5 TDI 4motion	550711
2.5 TDI 4motion	550711A
2.5 TDI 4motion	550886A
2.5 TDI 4motion	551176
2.5 TDI 4motion	551212A
2.5 TDI 4motion	551351A
3.2 4motion	550106A
3.2 4motion	550688A
3.2 V6	550106A
3.2 V6	550688A
3.2 V6	550886A

Original equipment numbers and pictures in this catalogue are used for reference purposes only.

ERA S.r.l. Via F. Santi, 15 - 10024 Moncalieri (TO) Italy - Tel. +39 011.6891511 - Fax +39 011.6472862 - italia@eraspares.it - www.eraspares.it

Applicazioni veicolari - Vehicles applications

3.2 V6	550978
3.2 V6	551212A
3.2 V6 4motion	550106A
3.2 V6 4motion	550688A
3.2 V6 4motion	550978
3.2 V6 4motion	551212A

TRANSPORTER V Furgonato (7HA, 7HH, 7EA, 7EH)

1.9 TDI	550102
1.9 TDI	550102A
1.9 TDI	550119
1.9 TDI	550119A
1.9 TDI	550254A
1.9 TDI	550704
1.9 TDI	550704A
1.9 TDI	550711
1.9 TDI	550711A
1.9 TDI	550752
1.9 TDI	550752A
1.9 TDI	550886A
1.9 TDI	551212A
1.9 TDI	551263A
1.9 TDI	551528A
2.0	550106A
2.0	550232A
2.0	550235A
2.0	550635
2.0	550681A
2.0	550886A
2.0	551212A
2.0 BiTDI	550479
2.0 BiTDI	550479A
2.0 BiTDI	550570
2.0 BiTDI	550570A
2.0 BiTDI	550605
2.0 BiTDI	550605A
2.0 BiTDI	550635
2.0 BiTDI	550813
2.0 BiTDI	550813A
2.0 BiTDI	551135
2.0 BiTDI	551135A
2.0 BiTDI	551139
2.0 BiTDI	551139A
2.0 BiTDI	551212A
2.0 BiTDI	551321
2.0 BiTDI	551395A
2.0 BiTDI	551456A
2.0 BiTDI 4motion	550479
2.0 BiTDI 4motion	550479A
2.0 BiTDI 4motion	550570
2.0 BiTDI 4motion	550570A
2.0 BiTDI 4motion	550605
2.0 BiTDI 4motion	550605A
2.0 BiTDI 4motion	550635
2.0 BiTDI 4motion	550813
2.0 BiTDI 4motion	550813A
2.0 BiTDI 4motion	551135
2.0 BiTDI 4motion	551135A
2.0 BiTDI 4motion	551212A
2.0 BiTDI 4motion	551321
2.0 BiTDI 4motion	551395A
2.0 BiTDI 4motion	551456A
2.0 TDI	550265
2.0 TDI	550479
2.0 TDI	550479A
2.0 TDI	550570
2.0 TDI	550570A
2.0 TDI	550605
2.0 TDI	550605A
2.0 TDI	550635
2.0 TDI	550704
2.0 TDI	550704A
2.0 TDI	550813
2.0 TDI	550813A
2.0 TDI	551105
2.0 TDI	551105A
2.0 TDI	551106
2.0 TDI	551106A
2.0 TDI	551135
2.0 TDI	551135A
2.0 TDI	551139
2.0 TDI	551139A
2.0 TDI	551176
2.0 TDI	551212A
2.0 TDI	551321
2.0 TDI	551395A
2.0 TDI	551456A
2.0 TDI 4motion	550265
2.0 TDI 4motion	550479
2.0 TDI 4motion	550479A
2.0 TDI 4motion	550570
2.0 TDI 4motion	550570A
2.0 TDI 4motion	550605
2.0 TDI 4motion	550605A
2.0 TDI 4motion	550635
2.0 TDI 4motion	550813
2.0 TDI 4motion	550813A
2.0 TDI 4motion	551106
2.0 TDI 4motion	551106A
2.0 TDI 4motion	551135
2.0 TDI 4motion	551135A
2.0 TDI 4motion	551139
2.0 TDI 4motion	551139A
2.0 TDI 4motion	551176
2.0 TDI 4motion	551212A
2.0 TDI 4motion	551321
2.0 TDI 4motion	551395A
2.0 TDI 4motion	551456A
2.0 TSI	550476
2.0 TSI	550476A
2.0 TSI	550635
2.0 TSI	550685A
2.0 TSI	550761
2.0 TSI	550951
2.0 TSI	551212A
2.0 TSI	551240
2.0 TSI	551436A
2.0 TSI	551584A
2.0 TSI 4motion	550476
2.0 TSI 4motion	550476A
2.0 TSI 4motion	550635
2.0 TSI 4motion	550685A
2.0 TSI 4motion	550761
2.0 TSI 4motion	550951
2.0 TSI 4motion	551212A
2.0 TSI 4motion	551240
2.0 TSI 4motion	551436A
2.0 TSI 4motion	551584A
2.5 TDI	550026
2.5 TDI	550026A
2.5 TDI	550265
2.5 TDI	550265A
2.5 TDI	550704
2.5 TDI	550704A
2.5 TDI	550711
2.5 TDI	550711A
2.5 TDI	550886A
2.5 TDI	551176
2.5 TDI	551212A
2.5 TDI	551351A
2.5 TDI 4motion	550026
2.5 TDI 4motion	550026A
2.5 TDI 4motion	550265
2.5 TDI 4motion	550265A
2.5 TDI 4motion	550704
2.5 TDI 4motion	550704A
2.5 TDI 4motion	550711
2.5 TDI 4motion	550711A
2.5 TDI 4motion	550886A
2.5 TDI 4motion	551176
2.5 TDI 4motion	551212A
2.5 TDI 4motion	551351A
3.2 4motion	550106A
3.2 4motion	550688A
3.2 4motion	550978
3.2 4motion	551212A
3.2 V6	550106A
3.2 V6	550688A
3.2 V6	550886A
3.2 V6	550978
3.2 V6	551212A

TRANSPORTER V Pianale piatto/Telaio (7JD, 7JE, 7

1.9 TDI	550102
1.9 TDI	550102A
1.9 TDI	550119
1.9 TDI	550119A
1.9 TDI	550254A
1.9 TDI	550704
1.9 TDI	550704A
1.9 TDI	550711
1.9 TDI	550711A
1.9 TDI	550752
1.9 TDI	550752A
1.9 TDI	550886A
1.9 TDI	551212A
1.9 TDI	551263A
1.9 TDI	551528A
2.0	550106A
2.0	550232A
2.0	550235A
2.0	550635
2.0	550681A
2.0	550886A
2.0	551212A
2.0 BiTDI	550479
2.0 BiTDI	550479A
2.0 BiTDI	550570
2.0 BiTDI	550570A
2.0 BiTDI	550605
2.0 BiTDI	550605A
2.0 BiTDI	550635
2.0 BiTDI	550813
2.0 BiTDI	550813A
2.0 BiTDI	551135
2.0 BiTDI	551135A
2.0 BiTDI	551139
2.0 BiTDI	551139A
2.0 BiTDI	551212A
2.0 BiTDI	551321
2.0 BiTDI	551395A
2.0 BiTDI	551456A
2.0 BiTDI 4motion	550479
2.0 BiTDI 4motion	550479A
2.0 BiTDI 4motion	550570
2.0 BiTDI 4motion	550570A
2.0 BiTDI 4motion	550605
2.0 BiTDI 4motion	550605A
2.0 BiTDI 4motion	550635
2.0 BiTDI 4motion	550813
2.0 BiTDI 4motion	550813A
2.0 BiTDI 4motion	551135
2.0 BiTDI 4motion	551135A
2.0 BiTDI 4motion	551139
2.0 BiTDI 4motion	551139A
2.0 BiTDI 4motion	551212A
2.0 BiTDI 4motion	551321
2.0 BiTDI 4motion	551395A
2.0 BiTDI 4motion	551456A
2.0 TDI	550265
2.0 TDI	550479
2.0 TDI	550479A
2.0 TDI	550570
2.0 TDI	550570A
2.0 TDI	550605
2.0 TDI	550605A
2.0 TDI	550635
2.0 TDI	550813

ERA S.r.l. Via F. Santi, 15 - 10024 Moncalieri (TO) Italy - Tel. +39 011.6891511 - Fax +39 011.6472862 - italia@eraspares.it - www.eraspares.it

Applicazioni veicolari - Vehicles applications

2.0 TDI	550813A
2.0 TDI	551105
2.0 TDI	551105A
2.0 TDI	551106
2.0 TDI	551106A
2.0 TDI	551135
2.0 TDI	551135A
2.0 TDI	551139
2.0 TDI	551139A
2.0 TDI	551176
2.0 TDI	551212A
2.0 TDI	551321
2.0 TDI	551395A
2.0 TDI	551456A
2.0 TDI 4motion	550265
2.0 TDI 4motion	550479
2.0 TDI 4motion	550479A
2.0 TDI 4motion	550570
2.0 TDI 4motion	550570A
2.0 TDI 4motion	550605
2.0 TDI 4motion	550605A
2.0 TDI 4motion	550635
2.0 TDI 4motion	550813
2.0 TDI 4motion	550813A
2.0 TDI 4motion	551106
2.0 TDI 4motion	551106A
2.0 TDI 4motion	551135
2.0 TDI 4motion	551135A
2.0 TDI 4motion	551139
2.0 TDI 4motion	551139A
2.0 TDI 4motion	551176
2.0 TDI 4motion	551212A
2.0 TDI 4motion	551321
2.0 TDI 4motion	551395A
2.0 TDI 4motion	551456A
2.0 TSI	550476
2.0 TSI	550476A
2.0 TSI	550635
2.0 TSI	550685A
2.0 TSI	550761
2.0 TSI	550951
2.0 TSI	551212A
2.0 TSI	551240
2.0 TSI	551436A
2.0 TSI	551584A
2.5 TDI	550265
2.5 TDI	550265A
2.5 TDI	550704
2.5 TDI	550704A
2.5 TDI	550711
2.5 TDI	550711A
2.5 TDI	550886A
2.5 TDI	551176
2.5 TDI	551212A
2.5 TDI	551351A
2.5 TDI 4motion	550265
2.5 TDI 4motion	550265A
2.5 TDI 4motion	550704
2.5 TDI 4motion	550704A
2.5 TDI 4motion	550711
2.5 TDI 4motion	550711A
2.5 TDI 4motion	550886A
2.5 TDI 4motion	551176
2.5 TDI 4motion	551212A
2.5 TDI 4motion	551351A
3.2 4motion	550106A
3.2 4motion	550688A
3.2 4motion	550978
3.2 V6	550106A
3.2 V6	550688A
3.2 V6	550978
3.2 V6	551212A

TRANSPORTER VI Furgonato (SGA, SGH, SHA, SH

2.0 TDI	550265
2.0 TDI	550570
2.0 TDI	550570A
2.0 TDI	550635
2.0 TDI	551135
2.0 TDI	551135A
2.0 TDI	551139
2.0 TDI	551139A
2.0 TDI	551176
2.0 TDI	551395A
2.0 TDI	551565A
2.0 TDI 4motion	550265
2.0 TDI 4motion	550570
2.0 TDI 4motion	550570A
2.0 TDI 4motion	550635
2.0 TDI 4motion	551135
2.0 TDI 4motion	551135A
2.0 TDI 4motion	551139
2.0 TDI 4motion	551139A
2.0 TDI 4motion	551176
2.0 TDI 4motion	551395A
2.0 TDI 4motion	551565A
2.0 TSI	550476
2.0 TSI	550476A
2.0 TSI	550635
2.0 TSI	550685A
2.0 TSI	550761
2.0 TSI	550951
2.0 TSI	551240
2.0 TSI	551584A
2.0 TSI 4motion	550476
2.0 TSI 4motion	550476A
2.0 TSI 4motion	550635
2.0 TSI 4motion	550685A
2.0 TSI 4motion	550761
2.0 TSI 4motion	550951
2.0 TSI 4motion	551240
2.0 TSI 4motion	551584A

TRANSPORTER VI Pianale piatto/Telaio (SFD, SFE,

2.0 TDI	550265
2.0 TDI	550570
2.0 TDI	550570A
2.0 TDI	550635
2.0 TDI	551135
2.0 TDI	551135A
2.0 TDI	551139
2.0 TDI	551139A
2.0 TDI	551176
2.0 TDI	551395A
2.0 TDI	551565A
2.0 TDI 4motion	550265
2.0 TDI 4motion	550635
2.0 TDI 4motion	551135
2.0 TDI 4motion	551135A
2.0 TDI 4motion	551139
2.0 TDI 4motion	551139A
2.0 TDI 4motion	551176
2.0 TDI 4motion	551395A
2.0 TDI 4motion	551565A
2.0 TSI	550476
2.0 TSI	550476A
2.0 TSI	550635
2.0 TSI	550685A
2.0 TSI	550761
2.0 TSI	550951
2.0 TSI	551240
2.0 TSI	551584A

T-ROC (A11)

1.0 TSI	550265
1.0 TSI	551176
1.0 TSI	551477A
1.0 TSI	551595A
2.0 TDI 4motion	551320
2.0 TDI 4motion	551437A
2.0 TSI 4motion	550265
2.0 TSI 4motion	551007
2.0 TSI 4motion	551176
2.0 TSI 4motion	551240
2.0 TSI 4motion	551477A

T-ROC Cabriolet (AC7)

1.0 TSI	551477A

UP! (121, 122, BL1, BL2, BL3, 123)

1.0	550106A
1.0	550570
1.0	550570A
1.0	550605
1.0	550605A
1.0	550635
1.0	551343A
1.0	551477A
1.0 EcoFuel	550106A
1.0 EcoFuel	550570
1.0 EcoFuel	550570A
1.0 EcoFuel	550635
1.0 EcoFuel	551343A
1.0 EcoFuel	551477A
1.0 GTI	551477A
1.0 TSI	550106A
1.0 TSI	550265
1.0 TSI	551176
1.0 TSI	551343A
1.0 TSI	551477A
e-Up	551343A

VENTO (1H2)

1.4	550085A
1.4	550099
1.4	550221
1.4	550221A
1.4	550237A
1.4	550324
1.4	550324A
1.4	550474
1.4	550658A
1.4	550777A
1.6	550099
1.6	550100
1.6	550108A
1.6	550109A
1.6	550120
1.6	550120A
1.6	550123A
1.6	550138A
1.6	550194A
1.6	550207A
1.6	550235A
1.6	550236A
1.6	550255A
1.6	550324
1.6	550324A
1.6	550359
1.6	550384A
1.6	550478
1.6	550478A
1.6	550601A
1.6	550658A
1.6	550659A
1.6	550681A
1.6	550777A
1.8	550099
1.8	550324
1.8	550324A
1.8	550359
1.8	550384A
1.8	550658A
1.8	550659A
1.9 D	550099
1.9 D	550324
1.9 D	550324A
1.9 D	550658A

Original equipment numbers and pictures in this catalogue are used for reference purposes only.

ERA S.r.l. Via F. Santi, 15 - 10024 Moncalieri (TO) Italy - Tel. +39 011.6891511 - Fax +39 011.6472862 - italia@eraspares.it - www.eraspares.it

Applicazioni veicolari - Vehicles applications

1.9 D	550659A
1.9 SDI	550099
1.9 SDI	550324
1.9 SDI	550324A
1.9 SDI	550658A
1.9 SDI	550659A
1.9 TD	550099
1.9 TD	550324
1.9 TD	550324A
1.9 TD	550658A
1.9 TD	550659A
1.9 TDI	550099
1.9 TDI	550100
1.9 TDI	550102
1.9 TDI	550102A
1.9 TDI	550132A
1.9 TDI	550138A
1.9 TDI	550254A
1.9 TDI	550324
1.9 TDI	550324A
1.9 TDI	550452A
1.9 TDI	550502A
1.9 TDI	550585A
1.9 TDI	550658A
1.9 TDI	550659A
1.9 TDI	550752
1.9 TDI	550752A
1.9 TDI	551093
1.9 TDI	551093A
1.9 TDI	551145A
1.9 TDI	551494A
2.0	550099
2.0	550106A
2.0	550107A
2.0	550108A
2.0	550232A
2.0	550235A
2.0	550236A
2.0	550324
2.0	550324A
2.0	550359
2.0	550384A
2.0	550658A
2.0	550690A
2.0	550962A
2.8 VR6	550099
2.8 VR6	550107A
2.8 VR6	550324
2.8 VR6	550324A
2.8 VR6	550384A
2.8 VR6	550659A
2.8 VR6	550688A

Volksbus	
15.190 EOD	550426
15.190 EOD	550426A
15.190 EOD	550975A
17.230 EOD	550426
17.230 EOD	550426A
17.230 EOD	550975A
17.260 EOT	550426
17.260 EOT	550426A
17.260 EOT	550975A
5.140 EOD	550426
5.140 EOD	550426A
8.150 EOD	550426
8.150 EOD	550426A
8.150 EOD	550975A
9.150 EOD	550426
9.150 EOD	550426A
9.150 EOD	550975A
9.150 OD	550975A

VOYAGE	
1.8	550207A

VOYAGE (5U4, 5U2, 5U6, 5UG)	
1.0 Flex	550120
1.0 Flex	550120A
1.6	550659A
1.6 Flex	550120
1.6 Flex	550120A

VOYAGE (5X1)	
1.0	550085A
1.0	550194A
1.0	550221
1.0	550221A
1.0	550237A
1.0	550324
1.0	550324A
1.0	550474
1.0	550602A
1.0	550777A

Worker	
13.170	550975A

XL1 (6Z!)	
0.8 TDI E-Hybrid	550887A

Original equipment numbers and pictures in this catalogue are used for reference purposes only.

ERA S.r.l. Via F. Santi, 15 - 10024 Moncalieri (TO) Italy - Tel. +39 011.6891511 - Fax +39 011.6472862 - italia@eraspares.it - www.eraspares.it

ERA Code	Subgroup	OE / Comparable code	Used on vehicles
550000	Sensor, crankshaft pulse	**FIAT** 46798345 **GENERAL MOTORS** 12 855 170, 93 179 391 **OPEL** 62 35 666	**ALFA ROMEO** 147, 156, 159, 166, BRERA, GIULIETTA, GT, MITO, SPIDER **CADILLAC** BLS **CHEVROLET** MALIBU **FIAT** 500L, 500X, BRAVO, CROMA, DOBLO, DUCATO, FREEMONT, IDEA, LINEA, PUNTO, PUNTO EVO, SEDICI, STILO, STILO VAN **JEEP** CHEROKEE, COMPASS, RENEGADE **LANCIA** DELTA, MUSA, THESIS **OPEL** ASTRA, CASCADA, COMBO, INSIGNIA, INSIGNIA Country Tourer, INSIGNIA Sports Tourer, SIGNUM, VECTRA, ZAFIRA **SAAB** 9-3, 9-3X, 9-5 **SUZUKI** SX4, VITARA

Colour: Grey, Extended description: OEM, Fitting Depth [mm]: 36, Number of connectors: 2, Supplementary Article/Info 2: with seal ring, Weight [kg]: 0,032

550001	Sensor, camshaft position	**FIAT** 46798364, 55201876, 55216243 **GENERAL MOTORS** 93 179 392, 93 190 702 **OPEL** 12 35 268, 12 47 060, 62 35 665	**ALFA ROMEO** 147, 156, 159, 166, 4C, BRERA, GIULIETTA, GT, MITO, SPIDER **FIAT** 500, 500L, BRAVO, CROMA, DOBLO, FIORINO, GRANDE PUNTO, IDEA, LINEA, PANDA, PUNTO, PUNTO EVO, QUBO, STILO, STRADA **LANCIA** DELTA, MUSA, THESIS, YPSILON **OPEL** ASTRA, CASCADA, INSIGNIA, INSIGNIA Sports Tourer, SIGNUM, VECTRA, ZAFIRA **SAAB** 9-3, 9-3X, 9-5

Extended description: OEM, Fitting Depth [mm]: 28, Number of connectors: 3, Weight [kg]: 0,022

550001A	Sensor, camshaft position	**FIAT** 46798364, 55201876, 55216243 **GENERAL MOTORS** 93 179 392, 93 190 702 **OPEL** 12 35 268, 12 47 060, 62 35 665	**ALFA ROMEO** 147, 156, 159, 166, 4C, BRERA, GIULIETTA, GT, MITO, SPIDER **FIAT** 500, 500L, BRAVO, CROMA, DOBLO, FIORINO, GRANDE PUNTO, IDEA, LINEA, PANDA, PUNTO, PUNTO EVO, QUBO, STILO, STRADA **LANCIA** DELTA, MUSA, THESIS, YPSILON **OPEL** ASTRA, CASCADA, INSIGNIA, INSIGNIA Sports Tourer, SIGNUM, VECTRA, ZAFIRA **SAAB** 9-3, 9-3X, 9-5

Fitting Depth [mm]: 28, Number of connectors: 3, Weight [kg]: 0,022

550002	Sensor, camshaft position	**CITROËN** 1920 SR, 1920 TS **CITROËN/PEUGEOT** 1920 SR, 1920 TS **FIAT** 46798365, 55201874, 55216241 **FORD** 1547994, 1581176, 1710917, 9S51-12K073-BA, AS51-12K073-AA **GENERAL MOTORS** 93 178 046, 93 190 703, 93 193 371 **OPEL** 12 35 269, 12 47 432, 47 08 542, 62 38 646 **PEUGEOT** 1920 SR, 1920 TS **SUZUKI** 33220-85E00, 33220-85E01, 33220-86J10, 33220-86J20, 33220-N86J1, 33220-N86J2	**ALFA ROMEO** 159, 4C, BRERA, GIULIETTA, MITO **CITROËN** NEMO **FIAT** 500, 500L, 500X, DOBLO, FIORINO, GRANDE PUNTO, IDEA, LINEA, PALIO, PANDA, PUNTO, PUNTO EVO, QUBO, SIENA, STRADA **LANCIA** DELTA, MUSA, YPSILON **OPEL** AGILA, ASTRA, COMBO, CORSA, MERIVA, TIGRA **PEUGEOT** BIPPER **SAAB** 9-3 **SUZUKI** IGNIS, SPLASH, SWIFT, WAGON R+ **VAUXHALL** AGILA, ASTRA, ASTRAVAN, COMBO, COMBO TOUR Mk II, CORSA, CORSAVAN, MERIVA, TIGRA

Extended description: OEM, Fitting Depth [mm]: 28, Housing Diameter [mm]: 20,7, Number of connectors: 3, Weight [kg]: 0,022

Original equipment numbers and pictures in this catalogue are used for reference purposes only.

ERA S.r.l. Via F. Santi, 15 - 10024 Moncalieri (TO) Italy - Tel. +39 011.6891511 - Fax +39 011.6472862 - era@eraspares.it - www.eraspares.com

ERA Code	Subgroup	OE / Comparable code	Used on vehicles
550002A	Sensor, camshaft position	**CITROËN** 1920 SR, 1920 TS **CITROËN/PEUGEOT** 1920 SR, 1920 TS **FIAT** 46798365, 55201874, 55216241 **FORD** 1547994, 1581176, 1710917, 9S51-12K073-BA, AS51-12K073-AA **GENERAL MOTORS** 93 178 046, 93 190 703, 93 193 371 **OPEL** 12 35 269, 12 47 432, 47 08 542, 62 38 646 **PEUGEOT** 1920 SR, 1920 TS **SUZUKI** 33220-85E00, 33220-85E01, 33220-86J10, 33220-86J20, 33220-N86J1, 33220-N86J2	**ALFA ROMEO** 159, 4C, BRERA, GIULIETTA, MITO **CITROËN** NEMO **FIAT** 500, 500L, 500X, DOBLO, FIORINO, GRANDE PUNTO, IDEA, LINEA, PALIO, PANDA, PUNTO, PUNTO EVO, QUBO, SIENA, STRADA **LANCIA** DELTA, MUSA, YPSILON **OPEL** AGILA, ASTRA, COMBO, CORSA, MERIVA, TIGRA **PEUGEOT** BIPPER **SAAB** 9-3 **SUZUKI** IGNIS, SPLASH, SWIFT, WAGON R+ **VAUXHALL** AGILA, ASTRA, ASTRAVAN, COMBO, COMBO TOUR Mk II, CORSA, CORSAVAN, MERIVA, TIGRA

Fitting Depth [mm]: 28, Housing Diameter [mm]: 20,7, Number of connectors: 3, Supplementary Article/Info 2: with seal ring, Weight [kg]: 0,022

550003	Sensor, crankshaft pulse	**BOSCH** 0 986 280 424 **CITROËN** 1920 SQ **CITROËN/PEUGEOT** 1920 SQ **FIAT** 73502752 **FORD** 1547993, 1564860, 9S51 9E731 AA **GENERAL MOTORS** 12 855 457, 93 178 045, 93 193 372 **OPEL** 12 47 679, 47 08 543, 62 35 645 **PEUGEOT** 1920 SQ **SUZUKI** 33220-85E10, 33220-86J00	**ALFA ROMEO** MITO **CHEVROLET** AVEO **CITROËN** NEMO **FIAT** 500, 500L, 500X, DOBLO, FIORINO, GRANDE PUNTO, IDEA, LINEA, PALIO, PANDA, PUNTO, PUNTO EVO, QUBO, SIENA, STRADA, TIPO **FORD** KA **LANCIA** MUSA, YPSILON **OPEL** AGILA, ASTRA, COMBO, CORSA, MERIVA, TIGRA **PEUGEOT** BIPPER **SUZUKI** IGNIS, SWIFT, WAGON R+ **VAUXHALL** AGILA, ASTRA, ASTRAVAN, COMBO, COMBO TOUR Mk II, CORSA, CORSAVAN, MERIVA, TIGRA

Colour: Black, Extended description: OEM, Fitting Depth [mm]: 36, Number of connectors: 2, Weight [kg]: 0,05

550003A	Sensor, crankshaft pulse	**BOSCH** 0 986 280 424 **CITROËN** 1920 SQ **CITROËN/PEUGEOT** 1920 SQ **FIAT** 73502752 **FORD** 1547993, 1564860, 9S51 9E731 AA **GENERAL MOTORS** 12 855 457, 93 178 045, 93 193 372 **OPEL** 12 47 679, 47 08 543, 62 35 645 **PEUGEOT** 1920 SQ **SUZUKI** 33220-85E10, 33220-86J00	**ALFA ROMEO** MITO **CHEVROLET** AVEO **CITROËN** NEMO **FIAT** 500, 500L, 500X, DOBLO, FIORINO, GRANDE PUNTO, IDEA, LINEA, PALIO, PANDA, PUNTO, PUNTO EVO, QUBO, SIENA, STRADA, TIPO **FORD** KA **LANCIA** MUSA, YPSILON **OPEL** AGILA, ASTRA, COMBO, CORSA, MERIVA, TIGRA **PEUGEOT** BIPPER **SUZUKI** IGNIS, SWIFT, WAGON R+ **VAUXHALL** AGILA, ASTRA, ASTRAVAN, COMBO, COMBO TOUR Mk II, CORSA, CORSAVAN, MERIVA, TIGRA

Colour: Black, Fitting Depth [mm]: 36, Number of connectors: 2, Weight [kg]: 0,05

550004	Sensor, crankshaft pulse	**CITROËN** 1920 C3, 1920 E2, 1920 F5, 1920 W9, 5918 81, 5918 87, 5918 90, 96 067 317 80, 96 068 168 80, 96 222 098 80 **CITROËN/PEUGEOT** 1920 C3, 1920 E2, 1920 F5, 1920 W9, 5918 81, 5918 87, 5918 90, 96 067 317 80, 96 068 168 80, 96 222 098 80 **FIAT** 91541075, 96037097 **PEUGEOT** 1920 C3, 1920 E2, 1920 F5, 1920 W9, 5918 81, 5918 87, 5918 90, 96 067 317 80, 96 068 168 80, 96 222 098 80 **SIEMENS** S102340005, S102340005Z, S102340006, S102340006Z	**CITROËN** BERLINGO, BX, C4, C5, EVASION, JUMPER, JUMPY, XANTIA, XM, XSARA, XSARA PICASSO, ZX **FIAT** DUCATO, SCUDO, ULYSSE **LANCIA** ZETA **PEUGEOT** 205, 306, 309, 405, 406, 605, 806, BOXER, EXPERT **RENAULT** ESPACE

Cable Length [mm]: 310, Colour: Orange, Extended description: OEM, Fitting Depth [mm]: 24, Number of connectors: 3, Weight [kg]: 0,048

Original equipment numbers and pictures in this catalogue are used for reference purposes only.

ERA S.r.l. Via F. Santi, 15 - 10024 Moncalieri (TO) Italy - Tel. +39 011.6891511 - Fax +39 011.6472862 - era@eraspares.it - www.eraspares.com

ERA Code	Subgroup	OE / Comparable code	Used on vehicles
550004A	Sensor, crankshaft pulse	**CITROËN** 1920 C3, 1920 E2, 1920 F5, 1920 W9, 5918 81, 5918 87, 5918 90, 96 067 317 80, 96 068 168 80, 96 222 098 80 **CITROËN/PEUGEOT** 1920 C3, 1920 E2, 1920 F5, 1920 W9, 5918 81, 5918 87, 5918 90, 96 067 317 80, 96 068 168 80, 96 222 098 80 **FIAT** 91541075, 96037097 **PEUGEOT** 1920 C3, 1920 E2, 1920 F5, 1920 W9, 5918 81, 5918 87, 5918 90, 96 067 317 80, 96 068 168 80, 96 222 098 80 **SIEMENS** S102340005, S102340005Z, S102340006, S102340006Z	**CITROËN** BERLINGO, BX, C4, C5, EVASION, JUMPER, JUMPY, XANTIA, XM, XSARA, XSARA PICASSO, ZX **FIAT** DUCATO, SCUDO, ULYSSE **LANCIA** ZETA **PEUGEOT** 205, 306, 309, 405, 406, 605, 806, BOXER, EXPERT **RENAULT** ESPACE
Cable Length [mm]: 310, Colour: Orange, Fitting Depth [mm]: 24, Number of connectors: 3, Weight [kg]: 0,048			
550007	Sensor, crankshaft pulse	**BOSCH** 0 986 280 406 **CITROËN** 1920 4A, 1920 J5, 1920 Z3, 96 085 170 80, 96 087 170 80, 96 222 624 80 **CITROËN/PEUGEOT** 1920 4A, 1920 J5, 1920 Z3, 96 085 170 80, 96 087 170 80, 96 222 624 80 **PEUGEOT** 1920 4A, 1920 J5, 1920 Z3, 96 085 170 80, 96 087 170 80, 96 222 624 80	**CITROËN** AX, BERLINGO, BX, C15, C2, C3, SAXO, XSARA, XSARA PICASSO, ZX **PEUGEOT** 106, 205, 206, 306, 307, 309, 405, PARTNER
Cable Length [mm]: 330, Colour: Orange, Extended description: OEM, Fitting Depth [mm]: 24, Number of connectors: 3, Weight [kg]: 0,048			
550007A	Sensor, crankshaft pulse	**BOSCH** 0 986 280 406 **CITROËN** 1920 4A, 1920 J5, 1920 Z3, 96 085 170 80, 96 087 170 80, 96 222 624 80 **CITROËN/PEUGEOT** 1920 4A, 1920 J5, 1920 Z3, 96 085 170 80, 96 087 170 80, 96 222 624 80 **PEUGEOT** 1920 4A, 1920 J5, 1920 Z3, 96 085 170 80, 96 087 170 80, 96 222 624 80	**CITROËN** AX, BERLINGO, BX, C15, C2, C3, SAXO, XSARA, XSARA PICASSO, ZX **PEUGEOT** 106, 205, 206, 306, 307, 309, 405, PARTNER
Cable Length [mm]: 330, Colour: Orange, Fitting Depth [mm]: 24, Number of connectors: 3, Weight [kg]: 0,048			
550008	Sensor, crankshaft pulse	**CITROËN** 1920 5T, 96 254 238 80 **CITROËN/PEUGEOT** 1920 5T, 96 254 238 80 **PEUGEOT** 1920 5T, 96 254 238 80	**CITROËN** AX, BERLINGO, BX, C15, SAXO, XSARA, ZX **PEUGEOT** 1007, 106, 205, 206, 207, 306, 307, 308, 309, 405, HOGGAR, PARTNER
Colour: Black, Extended description: OEM, Fitting Depth [mm]: 13,5, Number of connectors: 2, Weight [kg]: 0,064			
550008A	Sensor, crankshaft pulse	**CITROËN** 1920 5T, 96 254 238 80 **CITROËN/PEUGEOT** 1920 5T, 96 254 238 80 **PEUGEOT** 1920 5T, 96 254 238 80	**CITROËN** AX, BERLINGO, BX, C15, SAXO, XSARA, ZX **PEUGEOT** 1007, 106, 205, 206, 207, 306, 307, 308, 309, 405, HOGGAR, PARTNER
Colour: Black, Fitting Depth [mm]: 13,5, Number of connectors: 2, Weight [kg]: 0,064			
550009	Sensor, crankshaft pulse	**CITROËN** 1920 5V, 96 266 356 80 **CITROËN/PEUGEOT** 1920 5V, 96 266 356 80 **PEUGEOT** 1920 5V, 96 266 356 80	**CITROËN** AX, BERLINGO, BX, C15, SAXO, XSARA, XSARA PICASSO, ZX **PEUGEOT** 106, 205, 206, 306, 307, 309, 405, PARTNER
Colour: Grey, Extended description: OEM, Fitting Depth [mm]: 33, Number of connectors: 2, Weight [kg]: 0,064			

Original equipment numbers and pictures in this catalogue are used for reference purposes only.

ERA S.r.l. Via F. Santi, 15 - 10024 Moncalieri (TO) Italy - Tel. +39 011.6891511 - Fax +39 011.6472862 - era@eraspares.it - www.eraspares.com

ERA Code	Subgroup	OE / Comparable code	Used on vehicles
550010	Sensor, camshaft position	**CITROËN** 1920 8W, 96 291 398 80 **CITROËN/PEUGEOT** 1920 8W, 96 291 398 80 **PEUGEOT** 1920 8W, 96 291 398 80	**CITROËN** C4, C4 GRAND PICASSO, C4 PICASSO, C5, C8, EVASION, JUMPER, JUMPY, XSARA, XSARA PICASSO **FIAT** DUCATO, SCUDO, ULYSSE **LANCIA** PHEDRA **PEUGEOT** 206, 307, 308, 406, 407, 607, 806, 807, BOXER, EXPERT
Colour: Grey, Extended description: OEM, Fitting Depth [mm]: 20, Number of connectors: 3, Weight [kg]: 0,018			
550010A	Sensor, camshaft position	**CITROËN** 1920 8W, 96 291 398 80 **CITROËN/PEUGEOT** 1920 8W, 96 291 398 80 **PEUGEOT** 1920 8W, 96 291 398 80	**CITROËN** C4, C4 GRAND PICASSO, C4 PICASSO, C5, C8, EVASION, JUMPER, JUMPY, XSARA, XSARA PICASSO **FIAT** DUCATO, SCUDO, ULYSSE **LANCIA** PHEDRA **PEUGEOT** 206, 307, 308, 406, 407, 607, 806, 807, BOXER, EXPERT
Colour: Grey, Fitting Depth [mm]: 20, Number of connectors: 3, Weight [kg]: 0,018			
550011	Sensor, crankshaft pulse	**CITROËN** 1920 7N **CITROËN/PEUGEOT** 1920 7N **FIAT** 9632400580 **PEUGEOT** 1920 7N **SIEMENS** S107644002, S107644002Z	**CITROËN** BERLINGO, C35, C4, C5, C8, EVASION, JUMPER, JUMPY, XANTIA, XSARA, XSARA PICASSO **FIAT** DUCATO, SCUDO, ULYSSE **LANCIA** ZETA **PEUGEOT** 206, 207, 306, 307, 406, 407, 607, 806, 807, BOXER, EXPERT, PARTNER
Extended description: OEM, Fitting Depth [mm]: 24, Number of connectors: 2, Weight [kg]: 0,028			
550011A	Sensor, crankshaft pulse	**CITROËN** 1920 7N **CITROËN/PEUGEOT** 1920 7N **FIAT** 9632400580 **PEUGEOT** 1920 7N **SIEMENS** S107644002, S107644002Z	**CITROËN** BERLINGO, C35, C4, C5, C8, EVASION, JUMPER, JUMPY, XANTIA, XSARA, XSARA PICASSO **FIAT** DUCATO, SCUDO, ULYSSE **LANCIA** ZETA **PEUGEOT** 206, 207, 306, 307, 406, 407, 607, 806, 807, BOXER, EXPERT, PARTNER
Fitting Depth [mm]: 24, Number of connectors: 2, Weight [kg]: 0,028			
550012	Sensor, crankshaft pulse	**CITROËN** 1920 7P, 96 334 757 80 **CITROËN/PEUGEOT** 1920 7P, 96 334 757 80 **PEUGEOT** 1920 7P, 96 334 757 80	**CITROËN** BERLINGO, C2, C3, C4, C5, SAXO, XANTIA, XSARA, XSARA PICASSO **PEUGEOT** 1007, 206, 207, 307, 308, 406, 407, 607, 806, 807, EXPERT, HOGGAR, PARTNER
Colour: Black, Extended description: OEM, Fitting Depth [mm]: 24, Number of connectors: 2, Resistance [Ohm]: 390, Weight [kg]: 0,028			
550012A	Sensor, crankshaft pulse	**CITROËN** 1920 7P, 96 334 757 80 **CITROËN/PEUGEOT** 1920 7P, 96 334 757 80 **PEUGEOT** 1920 7P, 96 334 757 80	**CITROËN** BERLINGO, C2, C3, C4, C5, SAXO, XANTIA, XSARA, XSARA PICASSO **PEUGEOT** 1007, 206, 207, 307, 308, 406, 407, 607, 806, 807, EXPERT, HOGGAR, PARTNER
Colour: Black, Fitting Depth [mm]: 24, Number of connectors: 2, Resistance [Ohm]: 390, Weight [kg]: 0,028			

Original equipment numbers and pictures in this catalogue are used for reference purposes only.

ERA S.r.l. Via F. Santi, 15 - 10024 Moncalieri (TO) Italy - Tel. +39 011.6891511 - Fax +39 011.6472862 - era@eraspares.it - www.eraspares.com

ERA Code	Subgroup	OE / Comparable code	Used on vehicles
550013	Sensor, crankshaft pulse	**BOSCH** 0 986 280 414 **CITROËN** 1920 9C **CITROËN/PEUGEOT** 1920 9C **FIAT** 9635732980 **PEUGEOT** 1920 9C	**CITROËN** C4, C4 GRAND PICASSO, C4 PICASSO, C5, C8, EVASION, JUMPY, XANTIA, XSARA, XSARA PICASSO **FIAT** SCUDO, ULYSSE **LANCIA** PHEDRA, ZETA **PEUGEOT** 206, 307, 406, 407, 607, 806, 807, EXPERT

Colour: Black, Extended description: OEM, Fitting Depth [mm]: 24, Number of connectors: 2, Resistance [Ohm]: 380, Weight [kg]: 0,028

550014	Sensor, crankshaft pulse	**BMW** 13 62 7 805 004 **BOSCH** 0 986 280 419 **CITROËN** 1920 EH, 96 372 208 80 **CITROËN/PEUGEOT** 1920 EH, 96 372 208 80 **FIAT** 9637466980 **FORD** 1148073, 2S6Q 9E731 AA **MAZDA** Y401-18221 **MITSUBISHI** MN982270 **PEUGEOT** 1920 EH, 96 372 208 80 **VOLVO** 30711104	**CITROËN** BERLINGO, C1, C2, C3, C3 PICASSO, C4, C4 GRAND PICASSO, C4 PICASSO, C5, C6, C8, C-CROSSER, JUMPY, XSARA, XSARA PICASSO **FORD** C-MAX, FIESTA, FOCUS, FOCUS C-MAX, FUSION, GALAXY, MONDEO, S-MAX **MAZDA** 2, 3 **MINI** MINI, MINI CLUBMAN **MITSUBISHI** OUTLANDER **PEUGEOT** 1007, 107, 2008, 206, 207, 3008, 307, 308, 4007, 407, 5008, 607, 807, EXPERT, PARTNER **VOLVO** C30, S40, S80, V50, V70

Colour: Black, Extended description: OEM, Number of connectors: 3, Resistance M[ohm]: 1,9, Weight [kg]: 0,028

550014A	Sensor, crankshaft pulse	**BMW** 13 62 7 805 004 **BOSCH** 0 986 280 419 **CITROËN** 1920 EH, 96 372 208 80 **CITROËN/PEUGEOT** 1920 EH, 96 372 208 80 **FIAT** 9637466980 **FORD** 1148073, 2S6Q 9E731 AA **MAZDA** Y401-18221 **MITSUBISHI** MN982270 **PEUGEOT** 1920 EH, 96 372 208 80 **VOLVO** 30711104	**CITROËN** BERLINGO, C1, C2, C3, C3 PICASSO, C4, C4 GRAND PICASSO, C4 PICASSO, C5, C6, C8, C-CROSSER, JUMPY, XSARA, XSARA PICASSO **FORD** C-MAX, FIESTA, FOCUS, FOCUS C-MAX, FUSION, GALAXY, MONDEO, S-MAX **MAZDA** 2, 3 **MINI** MINI, MINI CLUBMAN **MITSUBISHI** OUTLANDER **PEUGEOT** 1007, 107, 2008, 206, 207, 3008, 307, 308, 4007, 407, 5008, 607, 807, EXPERT, PARTNER **VOLVO** C30, S40, S80, V50, V70

Colour: Black, Number of connectors: 3, Resistance M[ohm]: 1,9, Weight [kg]: 0,028

550015	Sensor, crankshaft pulse	**CITROËN** 1920 AW, 96 374 659 80, 96 399 998 80 **CITROËN/PEUGEOT** 1920 AW, 96 374 659 80, 96 399 998 80 **PEUGEOT** 1920 AW, 96 374 659 80, 96 399 998 80	**CITROËN** AX, BERLINGO, BX, C15, C2, C3, C4, C-ELYSEE, NEMO, SAXO, XSARA, XSARA PICASSO, ZX **FIAT** FIORINO, QUBO **PEUGEOT** 1007, 106, 205, 206, 207, 306, 307, 308, 309, 405, BIPPER, HOGGAR, PARTNER

Extended description: OEM, Fitting Depth [mm]: 17, Number of connectors: 2, Resistance [Ohm]: 450, Weight [kg]: 0,064

550015A	Sensor, crankshaft pulse	**CITROËN** 1920 AW, 96 374 659 80, 96 399 998 80 **CITROËN/PEUGEOT** 1920 AW, 96 374 659 80, 96 399 998 80 **PEUGEOT** 1920 AW, 96 374 659 80, 96 399 998 80	**CITROËN** AX, BERLINGO, BX, C15, C2, C3, C4, C-ELYSEE, NEMO, SAXO, XSARA, XSARA PICASSO, ZX **FIAT** FIORINO, QUBO **PEUGEOT** 1007, 106, 205, 206, 207, 306, 307, 308, 309, 405, BIPPER, HOGGAR, PARTNER

Fitting Depth [mm]: 17, Number of connectors: 2, Resistance [Ohm]: 450, Weight [kg]: 0,064

Original equipment numbers and pictures in this catalogue are used for reference purposes only.

ERA S.r.l. Via F. Santi, 15 - 10024 Moncalieri (TO) Italy - Tel. +39 011.6891511 - Fax +39 011.6472862 - era@eraspares.it - www.eraspares.com

ERA Code	Subgroup	OE / Comparable code	Used on vehicles
550016A	Sensor, crankshaft pulse	**CITROËN** 1920 AV, 96 374 660 80, 96 399 999 **CITROËN/PEUGEOT** 1920 AV, 96 374 660 80, 96 399 999 **PEUGEOT** 1920 AV, 96 374 660 80, 96 399 999	**CITROËN** BERLINGO, C2, C3, C4, XSARA, XSARA PICASSO **PEUGEOT** 1007, 106, 205, 206, 207, 306, 307, 308, 309, 405, HOGGAR, PARTNER
Colour: Grey, Fitting Depth [mm]: 12, Number of connectors: 2, Resistance [Ohm]: 440, Weight [kg]: 0,066			
550017	Sensor, camshaft position	**CITROËN** 1920 EJ, 96 374 991 80 **CITROËN/PEUGEOT** 1920 EJ, 96 374 991 80 **FORD** 1148056, 2S6Q-12K073-AA **PEUGEOT** 1920 EJ, 96 374 991 80	**CITROËN** C1, C2, C3, NEMO, XSARA **FORD** FIESTA, FUSION **MAZDA** 2 **PEUGEOT** 1007, 107, 206, 207, 307, BIPPER **TOYOTA** AYGO
Colour: Grey, Extended description: OEM, Fitting Depth [mm]: 40, Number of connectors: 3, Resistance [kOhm]: 35, Weight [kg]: 0,016			
550018	Sensor, crankshaft pulse	**CITROËN** 1920 EN, 1920 FP, 96 468 233 80 **CITROËN/PEUGEOT** 1920 EN, 1920 FP, 96 468 233 80 **FIAT** 9640627780 **PEUGEOT** 1920 EN, 1920 FP, 96 468 233 80 **SUZUKI** 33220-67G01	**CITROËN** BERLINGO, C4, C4 GRAND PICASSO, C4 PICASSO, C5, C6, C8, EVASION, JUMPY, XANTIA, XSARA, XSARA PICASSO **FIAT** ULYSSE **LANCIA** PHEDRA **PEUGEOT** 206, 307, 308, 406, 407, 607, 807, EXPERT, PARTNER **SUZUKI** GRAND VITARA
Colour: Grey, Extended description: OEM, Fitting Depth [mm]: 24, Number of connectors: 2, Resistance [Ohm]: 390, Weight [kg]: 0,026			
550018A	Sensor, crankshaft pulse	**CITROËN** 1920 EN, 1920 FP, 96 468 233 80 **CITROËN/PEUGEOT** 1920 EN, 1920 FP, 96 468 233 80 **FIAT** 9640627780 **PEUGEOT** 1920 EN, 1920 FP, 96 468 233 80 **SUZUKI** 33220-67G01	**CITROËN** BERLINGO, C4, C4 GRAND PICASSO, C4 PICASSO, C5, C6, C8, EVASION, JUMPY, XANTIA, XSARA, XSARA PICASSO **FIAT** ULYSSE **LANCIA** PHEDRA **PEUGEOT** 206, 307, 308, 406, 407, 607, 807, EXPERT, PARTNER **SUZUKI** GRAND VITARA
Colour: Grey, Fitting Depth [mm]: 24, Number of connectors: 2, Resistance [Ohm]: 390, Weight [kg]: 0,026			
550019	Sensor, camshaft position	**CITROËN** 1920 ES, 96 435 790 80 **CITROËN/PEUGEOT** 1920 ES, 96 435 790 80 **PEUGEOT** 1920 ES, 96 435 790 80	**CITROËN** JUMPER, JUMPY **FIAT** DUCATO, SCUDO **PEUGEOT** BOXER, EXPERT
Colour: Black, Extended description: OEM, Fitting Depth [mm]: 22, Number of connectors: 3, Resistance [kOhm]: 33, Weight [kg]: 0,016			
550020	Sensor, camshaft position	**GENERAL MOTORS** 09 201 843, 93 161 272, 93 198 126, 93 198 452 **MITSUBISHI** M883794, MW30652288, MW31251169 **NISSAN** 23760-00Q0C, 23760-00QAA, 23760-00QAC, 23796-AW300, 25565-00Q0B **OPEL** 44 13 789, 44 33 633, 44 35 050, 45 06 177 **RENAULT** 82 00 038 472, 82 00 370 572, 82 00 709 844, 82 00 789 528 **SUZUKI** 33220-67J10, 33220-67J11, 33220-67J12 **VOLVO** 30883794	**MITSUBISHI** CARISMA, SPACE STAR **NISSAN** INTERSTAR, PRIMASTAR, PRIMERA **OPEL** MOVANO, VIVARO **RENAULT** AVANTIME, CLIO, ESPACE, GRAND SCENIC, KANGOO, LAGUNA, MASTER, MEGANE, SCENIC, TRAFIC, VEL SATIS **SUZUKI** GRAND VITARA **VOLVO** S40, V40
Colour: Black, Extended description: OEM, Fitting Depth [mm]: 28, Number of connectors: 3, Resistance [kOhm]: 10, Weight [kg]: 0,024			

Original equipment numbers and pictures in this catalogue are used for reference purposes only.

ERA S.r.l. Via F. Santi, 15 - 10024 Moncalieri (TO) Italy - Tel. +39 011.6891511 - Fax +39 011.6472862 - era@eraspares.it - www.eraspares.com

ERA Code	Subgroup	OE / Comparable code	Used on vehicles
550020A	Sensor, camshaft position	**GENERAL MOTORS** 09 201 843, 93 161 272, 93 198 126, 93 198 452 **MITSUBISHI** M883794, MW30652288, MW31251169 **NISSAN** 23760-00Q0C, 23760-00QAA, 23760-00QAC, 23796-AW300, 25565-00Q0B **OPEL** 44 13 789, 44 33 633, 44 35 050, 45 06 177 **RENAULT** 82 00 038 472, 82 00 370 572, 82 00 709 844, 82 00 789 528 **SUZUKI** 33220-67J10, 33220-67J11, 33220-67J12 **VOLVO** 30883794	**MITSUBISHI** CARISMA, SPACE STAR **NISSAN** INTERSTAR, PRIMASTAR, PRIMERA **OPEL** MOVANO, VIVARO **RENAULT** AVANTIME, CLIO, ESPACE, GRAND SCENIC, KANGOO, LAGUNA, MASTER, MEGANE, SCENIC, TRAFIC, VEL SATIS **SUZUKI** GRAND VITARA **VOLVO** S40, V40

Colour: Black, Fitting Depth [mm]: 28, Number of connectors: 3, Resistance [kOhm]: 10, Weight [kg]: 0,024

550021A	Sensor, crankshaft pulse	**RENAULT** 77 00 728 637, 77 00 739 794, 77 00 748 442 **SIEMENS** S101750013, S101750013Z	**RENAULT** 19, 21, 25, ESPACE, LAGUNA, MEGANE, MEGANE Scenic, RAPID, SAFRANE, SPORT SPIDER, SUPER 5

Cable Length [mm]: 490, Fitting Depth [mm]: 24, Number of connectors: 2, Resistance [Ohm]: 220, Weight [kg]: 0,07

550023A	Sensor, crankshaft pulse	**BOSCH** 0 261 210 137 **MITSUBISHI** MD321888 **RENAULT** 77 00 728 638, 77 00 739 793, 77 00 747 548, 77 00 855 719, 77 00 859 831, 77 02 218 699 **SIEMENS** S101750021, S101750021Z	**MITSUBISHI** CARISMA, COLT, ECLIPSE, FTO, GALANT, LANCER, MIRAGE, PAJERO, PAJERO PININ, PAJERO SPORT, SPACE RUNNER, SPACE STAR, SPACE WAGON **RENAULT** 19, CLIO, ESPACE, LAGUNA, MEGANE, MEGANE Scenic, RAPID, TWINGO

Cable Length [mm]: 260, Colour: Grey, Fitting Depth [mm]: 24, Number of connectors: 2, Resistance [Ohm]: 215, Weight [kg]: 0,06

550024A	Sensor, crankshaft pulse	**BOSCH** 0 986 280 411 **NISSAN** 23798-00QAC **RENAULT** 60 01 548 175, 77 00 101 969, 77 00 875 184, 82 00 396 919, 82 00 436 025 **SIEMENS** S105548001E, S119915001, S119915001Z	**DACIA** LOGAN, LOGAN MCV, SANDERO **NISSAN** KUBISTAR **RENAULT** 19, CLIO, CLIO Grandtour, KANGOO, LOGAN, LOGAN EXPRESS, MEGANE, MEGANE Scenic, MODUS, SANDERO/STEPWAY, SCENIC, THALIA, TWINGO

Colour: Black, Fitting Depth [mm]: 24, Number of connectors: 2, Resistance [Ohm]: 230, Weight [kg]: 0,042

550026	Sensor, camshaft position	**VW** 070 907 601, 070 907 601 A, 070 907 601 B	**AUDI** A2, A8 **FORD** FIESTA **MERCEDES-BENZ** CLK **RENAULT** CLIO **SEAT** AROSA, CORDOBA, IBIZA, INCA, LEON, TOLEDO **SKODA** FABIA, OCTAVIA **VW** BORA, CADDY, GOLF, LUPO, NEW BEETLE, PHAETON, POLO, TOUAREG, TRANSPORTER

Extended description: OEM, Fitting Depth [mm]: 36, Number of connectors: 3, Weight [kg]: 0,031

Original equipment numbers and pictures in this catalogue are used for reference purposes only.

ERA S.r.l. Via F. Santi, 15 - 10024 Moncalieri (TO) Italy - Tel. +39 011.6891511 - Fax +39 011.6472862 - era@eraspares.it - www.eraspares.com

ERA Code	Subgroup	OE / Comparable code	Used on vehicles
550026A	Sensor, camshaft position	**VW** 070 907 601, 070 907 601 A, 070 907 601 B	**AUDI** A2, A8 **FORD** FIESTA **MERCEDES-BENZ** CLK **RENAULT** CLIO **SEAT** AROSA, CORDOBA, IBIZA, INCA, LEON, TOLEDO **SKODA** FABIA, OCTAVIA **VW** BORA, CADDY, GOLF, LUPO, NEW BEETLE, PHAETON, POLO, TOUAREG, TRANSPORTER
Fitting Depth [mm]: 36, Number of connectors: 3, Weight [kg]: 0,031			
550027	Sensor, camshaft position	**BOSCH** 0 986 280 428 **VW** 06C 905 163 B	**AUDI** A1, A3, A3 Sportback, A4, A4 B7 Convertible, A6, A8, ALLROAD, TT **SEAT** ALTEA, ALTEA XL, CORDOBA, EXEO, EXEO ST, LEON, TOLEDO **SKODA** OCTAVIA, SUPERB **VW** BEETLE, EOS, GOLF, JETTA, PASSAT, POLO, SCIROCCO, SHARAN, TIGUAN, TOURAN
Extended description: OEM, Fitting Depth [mm]: 24, Number of connectors: 3, Weight [kg]: 0,031			
550027A	Sensor, camshaft position	**BOSCH** 0 986 280 428 **VW** 06C 905 163 B	**AUDI** A1, A3, A3 Sportback, A4, A4 B7 Convertible, A6, A8, ALLROAD, TT **SEAT** ALTEA, ALTEA XL, CORDOBA, EXEO, EXEO ST, LEON, TOLEDO **SKODA** OCTAVIA, SUPERB **VW** BEETLE, EOS, GOLF, JETTA, PASSAT, POLO, SCIROCCO, SHARAN, TIGUAN, TOURAN
Fitting Depth [mm]: 24, Number of connectors: 3, Weight [kg]: 0,031			
550028	Sensor, camshaft position	**VW** 06B 905 163 A	**AUDI** A3, A3 Sportback, A4 **SEAT** ALTEA, ALTEA XL, EXEO, EXEO ST, LEON, TOLEDO **SKODA** OCTAVIA **VW** BORA, CADDY, GOLF, JETTA, NEW BEETLE, PASSAT, TOURAN
Extended description: OEM, Fitting Depth [mm]: 42,4, Number of connectors: 3, Weight [kg]: 0,035			
550028A	Sensor, camshaft position	**VW** 06B 905 163 A	**AUDI** A3, A3 Sportback, A4 **SEAT** ALTEA, ALTEA XL, EXEO, EXEO ST, LEON, TOLEDO **SKODA** OCTAVIA **VW** BORA, CADDY, GOLF, JETTA, NEW BEETLE, PASSAT, TOURAN
Fitting Depth [mm]: 42,4, Number of connectors: 3, Weight [kg]: 0,035			
550029	Sensor, crankshaft pulse	**BOSCH** 0 986 280 422 **VW** 03D 906 433	**SEAT** CORDOBA, IBIZA **SKODA** FABIA, ROOMSTER **VW** FOX, POLO
Colour: Black, Extended description: OEM, Fitting Depth [mm]: 65, Number of connectors: 3, Weight [kg]: 0,05			

Original equipment numbers and pictures in this catalogue are used for reference purposes only.

ERA S.r.l. Via F. Santi, 15 - 10024 Moncalieri (TO) Italy - Tel. +39 011.6891511 - Fax +39 011.6472862 - era@eraspares.it - www.eraspares.com

ERA Code	Subgroup	OE / Comparable code	Used on vehicles
550032A	Sensor, camshaft position	**BOSCH** 0 986 280 432 **VW** 030 907 601, 030 907 601 D, 03D 907 601	**VW** FOX, POLO
Fitting Depth [mm]: 25, Number of connectors: 3, Weight [kg]: 0,035			
550033	Sensor, camshaft position	**VW** 036 907 601, 036 907 601 A, 036 907 601 B, 036 907 601 C, 036 907 601 D, 036 907 601 E	**AUDI** A2 **SEAT** ALTEA, ALTEA XL, AROSA, CORDOBA, IBIZA, IBIZA SPORTCOUPE, INCA, LEON, TOLEDO **SKODA** FABIA, OCTAVIA, ROOMSTER **VW** BORA, CADDY, GOLF, LUPO, NEW BEETLE, POLO, TOUAREG
Colour: Black, Extended description: OEM, Fitting Depth [mm]: 24, Number of connectors: 3, Weight [kg]: 0,035			
550033A	Sensor, camshaft position	**VW** 036 907 601, 036 907 601 A, 036 907 601 B, 036 907 601 C, 036 907 601 D, 036 907 601 E	**AUDI** A2 **SEAT** ALTEA, ALTEA XL, AROSA, CORDOBA, IBIZA, IBIZA SPORTCOUPE, INCA, LEON, TOLEDO **SKODA** FABIA, OCTAVIA, ROOMSTER **VW** BORA, CADDY, GOLF, LUPO, NEW BEETLE, POLO, TOUAREG
Colour: Black, Fitting Depth [mm]: 24, Number of connectors: 3, Weight [kg]: 0,035			
550034A	Sensor, camshaft position	**OPEL** 62 38 000, 90 412 795	**OPEL** ASTRA, COMBO, CORSA, MERIVA, TIGRA, VECTRA, ZAFIRA
Cable Length [mm]: 520, Colour: Black, Fitting Depth [mm]: 14,5, Number of connectors: 3, Weight [kg]: 0,074			
550036A	Sensor, crankshaft pulse	**FORD** 6164900, 6502253, 6859702, 89BF 6C315 AA, 89BF 6C315 AB, 89BF 6C315 AC	**FORD** BANTAM, ESCORT, ESCORT "86 EXPRESS, ESCORT "91 EXPRESS, ESCORT "95 BOX, FIESTA, METEOR, ORION, SIERRA
Colour: Black, Fitting Depth [mm]: 40, Number of connectors: 2, Resistance [Ohm]: 270, Weight [kg]: 0,028			
550037	Sensor, crankshaft pulse	**FORD** 6602998, 6740816, 6859705, 928F-6C315A-1F, 928F 6C315 AA, 948F 6C315 AA, F5RZ 6C315 AA **MAZDA** 1E00-18221, YF09-18221	**FORD** BANTAM, COUGAR, COURIER, ESCORT, ESCORT "95 BOX, ESCORT CLASSIC, FIESTA, FOCUS, KA, MAVERIC, MONDEO, ORION, PUMA, RANGER, TOURNEO CONNECT, TRANSIT, TRANSIT CONNECT **FORD USA** ESCORT **MAZDA** 121, TRIBUTE
Colour: Black, Extended description: OEM, Fitting Depth [mm]: 37,5, Number of connectors: 2, Resistance [Ohm]: 380, Weight [kg]: 0,02			

Original equipment numbers and pictures in this catalogue are used for reference purposes only.

ERA S.r.l. Via F. Santi, 15 - 10024 Moncalieri (TO) Italy - Tel. +39 011.6891511 - Fax +39 011.6472862 - era@eraspares.it - www.eraspares.com

ERA Code	Subgroup	OE / Comparable code	Used on vehicles
550037A	Sensor, crankshaft pulse	**FORD** 6602998, 6740816, 6859705, 928F-6C315A-1F, 928F 6C315 AA, 948F 6C315 AA, F5RZ 6C315 AA **MAZDA** 1E00-18221, YF09-18221	**FORD** BANTAM, COUGAR, COURIER, ESCORT, ESCORT "95 BOX, ESCORT CLASSIC, FIESTA, FOCUS, KA, MAVERIC, MONDEO, ORION, PUMA, RANGER, TOURNEO CONNECT, TRANSIT, TRANSIT CONNECT **FORD USA** ESCORT **MAZDA** 121, TRIBUTE
Colour: Black, Fitting Depth [mm]: 37,5, Number of connectors: 2, Resistance [Ohm]: 380, Weight [kg]: 0,02			
550038	Sensor, camshaft position	**FORD** 1037465, 1L2E 6B288 AA, 4091961, 4731642, 5L2Z 6B288 AA, 7009579, 95BF-12K073-AA, 95BF-12K073-AB, F57Z-12K073-AB **MAZDA** 1E03-18194, 1E03-18194-A	**FORD** ESCORT, FIESTA, FOCUS, KA, ORION, PUMA, SCORPIO, TRANSIT **FORD USA** EXPLORER **MAZDA** 121
Colour: Black, Extended description: OEM, Fitting Depth [mm]: 34, Number of connectors: 2, Operating Mode: Electric, Resistance [Ohm]: 450, Weight [kg]: 0,045			
550039	Sensor, crankshaft pulse	**FORD** 1119150, 1129988, 1S7F 6C315 AD, 1S7F 6D315 AA, 1S7F GC315 AD **MAZDA** LF01-18221 **VOLVO** 30658179	**FORD** C-MAX, FIESTA, FOCUS, FOCUS C-MAX, GALAXY, MAVERIC, MONDEO, S-MAX **MAZDA** 3, 5 **VOLVO** C30, S40, S80, V50, V70
Colour: Black, Extended description: OEM, Number of connectors: 2, Resistance [Ohm]: 450, Weight [kg]: 0,036			
550039A	Sensor, crankshaft pulse	**FORD** 1119150, 1129988, 1S7F 6C315 AD, 1S7F 6D315 AA, 1S7F GC315 AD **MAZDA** LF01-18221 **VOLVO** 30658179	**FORD** C-MAX, FIESTA, FOCUS, FOCUS C-MAX, GALAXY, MAVERIC, MONDEO, S-MAX **MAZDA** 3, 5 **VOLVO** C30, S40, S80, V50, V70
Colour: Black, Number of connectors: 2, Resistance [Ohm]: 450, Weight [kg]: 0,036			
550040	Sensor, camshaft position	**FORD** 1119942, 1S7F-12K073-AD **MAZDA** LF01-18230-Z06 **VOLVO** 30658182, 30658182 A	**FORD** C-MAX, FIESTA, FOCUS, FOCUS C-MAX, GALAXY, MAVERIC, MONDEO, S-MAX, TRANSIT **MAZDA** 3, 5, 6, MPV, TRIBUTE **VOLVO** C30, S40, S80, V50, V70
Colour: Black, Extended description: OEM, Fitting Depth [mm]: 34, Number of connectors: 2, Resistance [Ohm]: 450, Weight [kg]: 0,032			
550040A	Sensor, camshaft position	**FORD** 1119942, 1S7F-12K073-AD **MAZDA** LF01-18230-Z06 **VOLVO** 30658182, 30658182 A	**FORD** C-MAX, FIESTA, FOCUS, FOCUS C-MAX, GALAXY, MAVERIC, MONDEO, S-MAX, TRANSIT **MAZDA** 3, 5, 6, MPV, TRIBUTE **VOLVO** C30, S40, S80, V50, V70
Colour: Black, Fitting Depth [mm]: 34, Number of connectors: 2, Resistance [Ohm]: 450, Weight [kg]: 0,032			

Original equipment numbers and pictures in this catalogue are used for reference purposes only.

ERA S.r.l. Via F. Santi, 15 - 10024 Moncalieri (TO) Italy - Tel. +39 011.6891511 - Fax +39 011.6472862 - era@eraspares.it - www.eraspares.com

ERA Code	Subgroup	OE / Comparable code	Used on vehicles
550041	Sensor, camshaft position	**FORD** 6602999, 6859706, 7033372, 928F1-2K073-A1C, 928F1-2K073-A1D, 928F1-2K073-A1E **MAZDA** YF09-18230	**FORD** COUGAR, COURIER, ESCORT, ESCORT CLASSIC, FIESTA, FOCUS, MAVERIC, MONDEO, ORION, RANGER, SCORPIO, TOURNEO CONNECT, TRANSIT CONNECT **FORD USA** ESCORT **MAZDA** TRIBUTE
Colour: Black, Extended description: OEM, Fitting Depth [mm]: 34, Number of connectors: 2, Resistance [Ohm]: 430, Weight [kg]: 0,034			
550043	Sensor, crankshaft pulse	**FORD** 1131913, 1135856, 1323872, 1385381, 1385382, 1623872, 1M5A 6C315 AB, 1M5A 6C315 AC, 1M5A 6C315 AD, 1M5A 6C315 AE, 1M5A 6C315 BA	**FORD** C-MAX, FOCUS, FOCUS C-MAX, GALAXY, MONDEO, S-MAX, TOURNEO CONNECT, TRANSIT CONNECT
Colour: Grey, Extended description: OEM, Fitting Depth [mm]: 34, Number of connectors: 2, Resistance [Ohm]: 450, Weight [kg]: 0,032			
550044A	Knock Sensor	**GENERAL MOTORS** 91 159 930 **NISSAN** 22060-000QA, 22060-00Q0A, 22060-00Q0B, 22060-00QAA **OPEL** 44 08 303, 44 33 885 **RENAULT** 60 01 543 613, 77 00 732 262, 77 00 735 564, 77 00 866 055, 82 00 639 103, 82 00 680 689 **SUZUKI** 18640-84A00, 18640-84A01, 18640-84A02	**DACIA** DOKKER, DUSTER, LODGY, LOGAN, LOGAN MCV, SANDERO **NISSAN** ALMERA, CUBE, JUKE, KUBISTAR, MICRA, NOTE, NV200, PRIMASTAR, QASHQAI, TIIDA **OPEL** VIVARO **RENAULT** 19, 21, 25, AVANTIME, CLIO, CLIO Grandtour, ESPACE, FLUENCE, GRAND SCENIC, KANGOO, LAGUNA, LATITUDE, LOGAN, MASTER, MEGANE, MEGANE Scenic, MODUS, RAPID, SAFRANE, SCENIC, SUPER 5, THALIA, TRAFIC, TWINGO, VEL SATIS, WIND **SUZUKI** JIMNY **VAUXHALL** VIVARO
Colour: Black, Number of connectors: 2, Weight [kg]: 0,052			
550045	Knock Sensor	**BOSCH** 0 261 231 188 **CITROËN** 5946 23, 96 177 560 80, 96 384 234 80 **CITROËN/PEUGEOT** 5946 23, 96 177 560 80, 96 384 234 80 **GENERAL MOTORS** 55 353 316 **MERCEDES-BENZ** 003 153 89 28, 004 153 90 28, 006 153 36 28, A 003 153 89 28, A 004 153 90 28, A 006 153 36 28 **OPEL** 62 35 703 **PEUGEOT** 5946 23, 96 177 560 80, 96 384 234 80 **SIEMENS** S103995001, S103995001Z	**ALFA ROMEO** 159 **CITROËN** AX, BERLINGO, BX, C15, C2, C3, C3 PICASSO, C4, C4 GRAND PICASSO, C4 PICASSO, C5, C6, C8, DS3, DS4, EVASION, JUMPER, JUMPY, SAXO, XANTIA, XSARA, XSARA PICASSO, ZX **DAEWOO** KORANDO, MUSSO **FIAT** CROMA, DUCATO, SCUDO, ULYSSE **LANCIA** PHEDRA **MERCEDES-BENZ** A-CLASS, B-CLASS, C-CLASS, CLC-CLASS, CLK, CLS, Combi, COUPE, E-CLASS, G-CLASS, GL-CLASS, GLK-CLASS, M-CLASS, R-CLASS, S-CLASS, Sedan, SL, SLK, SLS, SPRINTER, VANEO, V-CLASS, VIANO, VITO **OPEL** ASTRA, ASTRA CLASSIC, SIGNUM, VECTRA, ZAFIRA **PEUGEOT** 1007, 106, 205, 206, 207, 306, 307, 308, 309, 405, 406, 407, 607, 806, 807, BOXER, EXPERT, HOGGAR, PARTNER **PUCH** G-MODELL **SSANGYONG** KORANDO
Colour: Black, Extended description: OEM, Fitting Depth [mm]: 18,3, Number of connectors: 2, Weight [kg]: 0,046			

Original equipment numbers and pictures in this catalogue are used for reference purposes only.

ERA S.r.l. Via F. Santi, 15 - 10024 Moncalieri (TO) Italy - Tel. +39 011.6891511 - Fax +39 011.6472862 - era@eraspares.it - www.eraspares.com

ERA Code	Subgroup	OE / Comparable code	Used on vehicles
550045A	Knock Sensor	**BOSCH** 0 261 231 188 **CITROËN** 5946 23, 96 177 560 80, 96 384 234 80 **CITROËN/PEUGEOT** 5946 23, 96 177 560 80, 96 384 234 80 **GENERAL MOTORS** 55 353 316 **MERCEDES-BENZ** 003 153 89 28, 004 153 90 28, 006 153 36 28, A 003 153 89 28, A 004 153 90 28, A 006 153 36 28 **OPEL** 62 35 703 **PEUGEOT** 5946 23, 96 177 560 80, 96 384 234 80 **SIEMENS** S103995001, S103995001Z	**ALFA ROMEO** 159 **CITROËN** AX, BERLINGO, BX, C15, C2, C3, C3 PICASSO, C4, C4 GRAND PICASSO, C4 PICASSO, C5, C6, C8, DS3, DS4, EVASION, JUMPER, JUMPY, SAXO, XANTIA, XSARA, XSARA PICASSO, ZX **DAEWOO** KORANDO, MUSSO **FIAT** CROMA, DUCATO, SCUDO, ULYSSE **LANCIA** PHEDRA **MERCEDES-BENZ** A-CLASS, B-CLASS, C-CLASS, CLC-CLASS, CLK, CLS, Combi, COUPE, E-CLASS, G-CLASS, GL-CLASS, GLK-CLASS, M-CLASS, R-CLASS, S-CLASS, Sedan, SL, SLK, SLS, SPRINTER, VANEO, V-CLASS, VIANO, VITO **OPEL** ASTRA, ASTRA CLASSIC, SIGNUM, VECTRA, ZAFIRA **PEUGEOT** 1007, 106, 205, 206, 207, 306, 307, 308, 309, 405, 406, 407, 607, 806, 807, BOXER, EXPERT, HOGGAR, PARTNER **PUCH** G-MODELL **SSANGYONG** KORANDO

Colour: Black, Fitting Depth [mm]: 18,3, Number of connectors: 2, Weight [kg]: 0,046

550046	Sensor, camshaft position	**BOSCH** 0 986 280 433 **NISSAN** 23731-00Q0A, 23731-00Q0C, 23731-BN701, 23760-00QAB **OPEL** 44 32 892, 93 198 004 **RENAULT** 82 00 033 686, 82 00 285 798, 82 00 454 170, 82 00 567 414	**INFINITI** FX, M, Q70, QX70 **NISSAN** NP300, NV400, PATHFINDER, PRIMASTAR, QASHQAI, X-TRAIL **OPEL** MOVANO, VIVARO **RENAULT** ESPACE, GRAND SCENIC, KOLEOS, LAGUNA, LATITUDE, MASTER, MEGANE, SCENIC, TRAFIC, VEL SATIS **SUZUKI** GRAND VITARA **VAUXHALL** MOVANO, VIVARO

Colour: Black, Extended description: OEM, Fitting Depth [mm]: 28, Number of connectors: 3, Weight [kg]: 0,024

550046A	Sensor, camshaft position	**BOSCH** 0 986 280 433 **NISSAN** 23731-00Q0A, 23731-00Q0C, 23731-BN701, 23760-00QAB **OPEL** 44 32 892, 93 198 004 **RENAULT** 82 00 033 686, 82 00 285 798, 82 00 454 170, 82 00 567 414	**INFINITI** FX, M, Q70, QX70 **NISSAN** NP300, NV400, PATHFINDER, PRIMASTAR, QASHQAI, X-TRAIL **OPEL** MOVANO, VIVARO **RENAULT** ESPACE, GRAND SCENIC, KOLEOS, LAGUNA, LATITUDE, MASTER, MEGANE, SCENIC, TRAFIC, VEL SATIS **SUZUKI** GRAND VITARA **VAUXHALL** MOVANO, VIVARO

Colour: Black, Fitting Depth [mm]: 28, Number of connectors: 3, Supplementary Article/Info 2: with seal ring, Weight [kg]: 0,024

550047	Sensor, speed	**CITROËN** 6160 70, 96 231 119 80, 96 350 572 80 **CITROËN/PEUGEOT** 6160 70, 96 231 119 80, 96 350 572 80 **FIAT** 9635080680 **PEUGEOT** 6160 70, 96 231 119 80, 96 350 572 80 **VALEO** 2576063	**CITROËN** AX, BERLINGO, BX, C15, C2, C25, C3, C4, C5, C8, EVASION, JUMPER, JUMPY, SAXO, VISA, XANTIA, XM, XSARA, XSARA PICASSO, ZX **FIAT** DUCATO, SCUDO, ULYSSE **LANCIA** PHEDRA, ZETA **PEUGEOT** 1007, 106, 205, 206, 207, 305, 306, 307, 308, 309, 405, 406, 407, 605, 607, 806, 807, BOXER, EXPERT, HOGGAR, J5, PARTNER **RENAULT** CLIO, ESPACE, GRAND SCENIC, KANGOO, LAGUNA, MEGANE, MEGANE Scenic, MODUS, SCENIC, THALIA

Extended description: OEM, Fitting Depth [mm]: 25,5, Number of connectors: 3, Resistance M[ohm]: 2, Weight [kg]: 0,04

550047A	Sensor, speed	**CITROËN** 6160 70, 96 231 119 80, 96 350 572 80 **CITROËN/PEUGEOT** 6160 70, 96 231 119 80, 96 350 572 80 **FIAT** 9635080680 **PEUGEOT** 6160 70, 96 231 119 80, 96 350 572 80 **VALEO** 2576063	**CITROËN** AX, BERLINGO, BX, C15, C2, C25, C3, C4, C5, C8, EVASION, JUMPER, JUMPY, SAXO, VISA, XANTIA, XM, XSARA, XSARA PICASSO, ZX **FIAT** DUCATO, SCUDO, ULYSSE **LANCIA** PHEDRA, ZETA **PEUGEOT** 1007, 106, 205, 206, 207, 305, 306, 307, 308, 309, 405, 406, 407, 605, 607, 806, 807, BOXER, EXPERT, HOGGAR, J5, PARTNER **RENAULT** CLIO, ESPACE, GRAND SCENIC, KANGOO, LAGUNA, MEGANE, MEGANE Scenic, MODUS, SCENIC, THALIA

Fitting Depth [mm]: 25,5, Number of connectors: 3, Resistance M[ohm]: 2, Weight [kg]: 0,04

Original equipment numbers and pictures in this catalogue are used for reference purposes only.

ERA S.r.l. Via F. Santi, 15 - 10024 Moncalieri (TO) Italy - Tel. +39 011.6891511 - Fax +39 011.6472862 - era@eraspares.it - www.eraspares.com

ERA Code	Subgroup	OE / Comparable code	Used on vehicles
550048A	Sensor, speed	**CITROËN** 6160 24 **CITROËN/PEUGEOT** 6160 24 **PEUGEOT** 6160 24 **VALEO** 2576037	**CITROËN** AX, BERLINGO, BX, C15, C2, C25, C3, EVASION, JUMPER, JUMPY, SAXO, VISA, XANTIA, XSARA, XSARA PICASSO, ZX **PEUGEOT** 1007, 106, 205, 206, 207, 305, 306, 307, 308, 309, 405, 406, 407, 605, 607, 806, 807, BOXER, EXPERT, HOGGAR, J5, PARTNER
Fitting Depth [mm]: 81, Number of connectors: 3, Weight [kg]: 0,06			
550050	Sensor, crankshaft pulse	**GENERAL MOTORS** 90 357 491, 90 451 442 **OPEL** 12 38 983, 62 38 325 **SIEMENS** 324003001R, S101938001, S101938001Z	**OPEL** ASCONA, ASTRA, COMBO, CORSA, KADETT, KADETT CC, TIGRA, VECTRA **VAUXHALL** ASTRA, ASTRAMAX, ASTRAVAN, CAVALIER, COMBO, CORSA, CORSAVAN, NOVA, TIGRA, VECTRA
Cable Length [mm]: 630, Colour: Black, Extended description: OEM, Fitting Depth [mm]: 34, Number of connectors: 3, Resistance [Ohm]: 520, Weight [kg]: 0,096			
550050A	Sensor, crankshaft pulse	**GENERAL MOTORS** 90 357 491, 90 451 442 **OPEL** 12 38 983, 62 38 325 **SIEMENS** 324003001R, S101938001, S101938001Z	**OPEL** ASCONA, ASTRA, COMBO, CORSA, KADETT, KADETT CC, TIGRA, VECTRA **VAUXHALL** ASTRA, ASTRAMAX, ASTRAVAN, CAVALIER, COMBO, CORSA, CORSAVAN, NOVA, TIGRA, VECTRA
Cable Length [mm]: 630, Colour: Black, Fitting Depth [mm]: 34, Number of connectors: 3, Resistance [Ohm]: 520, Weight [kg]: 0,096			
550051	Sensor, crankshaft pulse	**BOSCH** 0 986 280 410 **RENAULT** 77 00 101 970, 77 00 103 069, 82 00 468 645 **SIEMENS** A2C59511450, S105757001, S105757001Z	**DACIA** LOGAN **NISSAN** KUBISTAR **OPEL** ARENA **RENAULT** 19, CLIO, ESPACE, GRAND SCENIC, KANGOO, LAGUNA, MEGANE, MEGANE Scenic, SCENIC, THALIA, TRAFIC, VEL SATIS
Colour: Black, Extended description: OEM, Fitting Depth [mm]: 24, Number of connectors: 2, Resistance [Ohm]: 250, Weight [kg]: 0,04			
550051A	Sensor, crankshaft pulse	**BOSCH** 0 986 280 410 **RENAULT** 77 00 101 970, 77 00 103 069, 82 00 468 645 **SIEMENS** A2C59511450, S105757001, S105757001Z	**DACIA** LOGAN **NISSAN** KUBISTAR **OPEL** ARENA **RENAULT** 19, CLIO, ESPACE, GRAND SCENIC, KANGOO, LAGUNA, MEGANE, MEGANE Scenic, SCENIC, THALIA, TRAFIC, VEL SATIS
Colour: Black, Fitting Depth [mm]: 24, Number of connectors: 2, Resistance [Ohm]: 250, Weight [kg]: 0,04			
550052	Sensor, crankshaft pulse	**FIAT** 71739726 **OPEL** 10 456 604, 12 38 938	**FIAT** STILO **OPEL** ASTRA, COMBO, CORSA, MERIVA, TIGRA, VECTRA, ZAFIRA **VAUXHALL** ASTRA, ASTRAVAN, COMBO, COMBO TOUR Mk II, CORSA, MERIVA, TIGRA, VECTRA, ZAFIRA
Colour: Black, Extended description: OEM, Fitting Depth [mm]: 39, Number of connectors: 2, Resistance [kOhm]: 2,4, Weight [kg]: 0,03			

Original equipment numbers and pictures in this catalogue are used for reference purposes only.

ERA S.r.l. Via F. Santi, 15 - 10024 Moncalieri (TO) Italy - Tel. +39 011.6891511 - Fax +39 011.6472862 - era@eraspares.it - www.eraspares.com

ERA Code	Subgroup	OE / Comparable code	Used on vehicles
550052A	Sensor, crankshaft pulse	**FIAT** 71739726 **OPEL** 10 456 604, 12 38 938	**FIAT** STILO **OPEL** ASTRA, COMBO, CORSA, MERIVA, TIGRA, VECTRA, ZAFIRA **VAUXHALL** ASTRA, ASTRAVAN, COMBO, COMBO TOUR Mk II, CORSA, MERIVA, TIGRA, VECTRA, ZAFIRA
Colour: Black, Fitting Depth [mm]: 39, Number of connectors: 2, Resistance [kOhm]: 2,4, Weight [kg]: 0,03			
550053	Sensor, camshaft position	**OPEL** 10 456 585, 12 38 937	**OPEL** ASTRA, COMBO, CORSA, MERIVA, TIGRA, VECTRA, ZAFIRA **VAUXHALL** ASTRA, ASTRAVAN, COMBO, CORSA, MERIVA, TIGRA, VECTRA, ZAFIRA
Cable Length [mm]: 310, Colour: Black, Extended description: OEM, Fitting Depth [mm]: 25,5, Number of connectors: 3, Weight [kg]: 0,072			
550053A	Sensor, camshaft position	**OPEL** 10 456 585, 12 38 937	**OPEL** ASTRA, COMBO, CORSA, MERIVA, TIGRA, VECTRA, ZAFIRA **VAUXHALL** ASTRA, ASTRAVAN, COMBO, CORSA, MERIVA, TIGRA, VECTRA, ZAFIRA
Cable Length [mm]: 310, Colour: Black, Fitting Depth [mm]: 25,5, Number of connectors: 3, Weight [kg]: 0,072			
550054	Knock Sensor	**FIAT** 7083326 **GENERAL MOTORS** 10 456 240, 10 456 669 **OPEL** 62 38 370	**DAEWOO** LANOS, LEGANZA, NUBIRA **OPEL** ASCONA, ASTRA, ASTRA CLASSIC, COMBO, CORSA, FRONTERA, KADETT, KADETT CC, MERIVA, TIGRA, VECTRA, ZAFIRA **VAUXHALL** ASTRA, ASTRAMAX, ASTRAVAN, CAVALIER, COMBO, COMBO TOUR Mk II, CORSA, CORSAVAN, FRONTERA, MERIVA, NOVA, TIGRA, VECTRA, ZAFIRA
Cable Length [mm]: 350, Colour: Black, Extended description: OEM, Fitting Depth [mm]: 20, Number of connectors: 2, Weight [kg]: 0,072			
550054A	Knock Sensor	**FIAT** 7083326 **GENERAL MOTORS** 10 456 240, 10 456 669 **OPEL** 62 38 370	**DAEWOO** LANOS, LEGANZA, NUBIRA **OPEL** ASCONA, ASTRA, ASTRA CLASSIC, COMBO, CORSA, FRONTERA, KADETT, KADETT CC, MERIVA, TIGRA, VECTRA, ZAFIRA **VAUXHALL** ASTRA, ASTRAMAX, ASTRAVAN, CAVALIER, COMBO, COMBO TOUR Mk II, CORSA, CORSAVAN, FRONTERA, MERIVA, NOVA, TIGRA, VECTRA, ZAFIRA
Cable Length [mm]: 350, Colour: Black, Fitting Depth [mm]: 20, Number of connectors: 2, Weight [kg]: 0,072			
550055	Sensor, crankshaft pulse	**BOSCH** 0 281 002 474 **FIAT** 46806128, 60816553	**ALFA ROMEO** 147, 156, 166 **FIAT** BRAVA, BRAVO, DOBLO, MAREA, MULTIPLA, PALIO, PUNTO, SIENA, STILO, STRADA **LANCIA** LYBRA, THESIS
Cable Length [mm]: 450, Colour: Black, Extended description: OEM, Fitting Depth [mm]: 36, Number of connectors: 3, Resistance [Ohm]: 900, Weight [kg]: 0,072			

Original equipment numbers and pictures in this catalogue are used for reference purposes only.

ERA S.r.l. Via F. Santi, 15 - 10024 Moncalieri (TO) Italy - Tel. +39 011.6891511 - Fax +39 011.6472862 - era@eraspares.it - www.eraspares.com

ERA Code	Subgroup	OE / Comparable code	Used on vehicles
550055A	Sensor, crankshaft pulse	**BOSCH** 0 281 002 474 **FIAT** 46806128, 60816553	**ALFA ROMEO** 147, 156, 166 **FIAT** BRAVA, BRAVO, DOBLO, MAREA, MULTIPLA, PALIO, PUNTO, SIENA, STILO, STRADA **LANCIA** LYBRA, THESIS
Cable Length [mm]: 450, Colour: Black, Fitting Depth [mm]: 36, Number of connectors: 3, Resistance [Ohm]: 900, Weight [kg]: 0,072			
550056A	Sensor, crankshaft pulse	**FIAT** 7564592	**FIAT** DUNA, ELBA, FIORINO, PREMIO, TEMPRA, TIPO, UNO **INNOCENTI** ELBA **LANCIA** DEDRA, DELTA **MASERATI** SHAMAL
Cable Length [mm]: 430, Fitting Depth [mm]: 13,5, Number of connectors: 2, Resistance [Ohm]: 800, Weight [kg]: 0,06			
550057	Sensor, camshaft position	**BOSCH** 0 281 002 163, 0 281 002 213 **FIAT** 46432103, 46481640, 60814770 **GENERAL MOTORS** 93 179 513 **OPEL** 62 35 667	**ALFA ROMEO** 145, 146, 147, 155, 156, 159, 166 **DR** DR 5 **FIAT** BRAVA, BRAVO, CROMA, DOBLO, IDEA, MAREA, MULTIPLA, PALIO, PUNTO, SEDICI, STILO, STRADA **LANCIA** KAPPA, LYBRA, MUSA, THESIS **OPEL** ASTRA, SIGNUM, VECTRA, ZAFIRA **SAAB** 9-3 **SUZUKI** SX4 **VAUXHALL** ASTRA, ASTRAVAN, SIGNUM, VECTRA, ZAFIRA
Cable Length [mm]: 720, Colour: Black, Extended description: OEM, Number of connectors: 3, Weight [kg]: 0,068			
550057A	Sensor, camshaft position	**BOSCH** 0 281 002 163, 0 281 002 213 **FIAT** 46432103, 46481640, 60814770 **GENERAL MOTORS** 93 179 513 **OPEL** 62 35 667	**ALFA ROMEO** 145, 146, 147, 155, 156, 159, 166 **DR** DR 5 **FIAT** BRAVA, BRAVO, CROMA, DOBLO, IDEA, MAREA, MULTIPLA, PALIO, PUNTO, SEDICI, STILO, STRADA **LANCIA** KAPPA, LYBRA, MUSA, THESIS **OPEL** ASTRA, SIGNUM, VECTRA, ZAFIRA **SAAB** 9-3 **SUZUKI** SX4 **VAUXHALL** ASTRA, ASTRAVAN, SIGNUM, VECTRA, ZAFIRA
Cable Length [mm]: 720, Colour: Black, Number of connectors: 3, Weight [kg]: 0,068			
550058A	Sensor, crankshaft pulse	**NISSAN** 23731-BN700, 23750-00QAD **RENAULT** 77 00 100 566, 77 00 109 055, 82 00 439 315	**DACIA** LOGAN **NISSAN** ALMERA, KUBISTAR, MICRA **RENAULT** CLIO, ESPACE, KANGOO, LAGUNA, MEGANE, MEGANE Scenic, MODUS, SCENIC, THALIA **SUZUKI** SAMURAI
Fitting Depth [mm]: 24, Number of connectors: 2, Resistance [Ohm]: 680, Weight [kg]: 0,032			

Original equipment numbers and pictures in this catalogue are used for reference purposes only.

ERA S.r.l. Via F. Santi, 15 - 10024 Moncalieri (TO) Italy - Tel. +39 011.6891511 - Fax +39 011.6472862 - era@eraspares.it - www.eraspares.com

ERA Code	Subgroup	OE / Comparable code	Used on vehicles
550059	Sensor, camshaft position	**GENERAL MOTORS** 90 536 064 **OPEL** 12 38 425 **SIEMENS** S105778001, S105778001Z	**OPEL** ASTRA, CORSA, MERIVA, SIGNUM, TIGRA, VECTRA, ZAFIRA **SAAB** 9-3 **VAUXHALL** ASTRA, CORSA, MERIVA, SIGNUM, TIGRA, VECTRA, ZAFIRA
Cable Length [mm]: 275, Colour: Black, Extended description: OEM, Fitting Depth [mm]: 25, Number of connectors: 3, Weight [kg]: 0,058			
550059A	Sensor, camshaft position	**GENERAL MOTORS** 90 536 064 **OPEL** 12 38 425 **SIEMENS** S105778001, S105778001Z	**OPEL** ASTRA, CORSA, MERIVA, SIGNUM, TIGRA, VECTRA, ZAFIRA **SAAB** 9-3 **VAUXHALL** ASTRA, CORSA, MERIVA, SIGNUM, TIGRA, VECTRA, ZAFIRA
Cable Length [mm]: 275, Colour: Black, Fitting Depth [mm]: 25, Number of connectors: 3, Weight [kg]: 0,058			
550060A	Sensor, camshaft position	**OPEL** 12 38 915, 24 445 139, 62 38 187, 62 86 198, 90 458 252, 90 458 282, 92 01 903 **SIEMENS** 5WK90551, 5WK90551Z	**OPEL** ASTRA, CALIBRA, OMEGA, VECTRA, ZAFIRA **VAUXHALL** ASTRA, CALIBRA, CAVALIER, OMEGA, VECTRA, ZAFIRA
Number of connectors: 3, Weight [kg]: 0,06			
550061	Sensor, crankshaft pulse	**BOSCH** 0 261 210 151 **GENERAL MOTORS** 90 532 619 **OPEL** 09 118 368, 62 38 109 **PIAGGIO** 639366 **RENAULT** 50 10 412 449 **VOLVO** 20513343	**HOLDEN** BARINA, COMBO **IVECO** STRALIS, TRAKKER **MAN** LION´S CITY, TGA **NEW HOLLAND** T8, T9 **OPEL** AGILA, ASTRA, ASTRA CLASSIC, COMBO, CORSA, MERIVA, TIGRA **RENAULT TRUCKS** C-Serie, D-Serie, Kerax, K-Serie, Magnum, Midlum, Premium, Premium 2, T-Serie **SUZUKI** WAGON R **VAUXHALL** AGILA, ASTRA, ASTRAVAN, COMBO, COMBO TOUR Mk II, CORSA, CORSAVAN, MERIVA, TIGRA **VOLVO** 8700, 9700, 9900, FH, FM
Extended description: OEM, Fitting Depth [mm]: 34, Number of connectors: 2, Resistance [Ohm]: 920, Weight [kg]: 0,042			
550061A	Sensor, crankshaft pulse	**BOSCH** 0 261 210 151 **GENERAL MOTORS** 90 532 619 **OPEL** 09 118 368, 62 38 109 **PIAGGIO** 639366 **RENAULT** 50 10 412 449 **VOLVO** 20513343	**HOLDEN** BARINA, COMBO **IVECO** STRALIS, TRAKKER **MAN** LION´S CITY, TGA **NEW HOLLAND** T8, T9 **OPEL** AGILA, ASTRA, ASTRA CLASSIC, COMBO, CORSA, MERIVA, TIGRA **RENAULT TRUCKS** C-Serie, D-Serie, Kerax, K-Serie, Magnum, Midlum, Premium, Premium 2, T-Serie **SUZUKI** WAGON R **VAUXHALL** AGILA, ASTRA, ASTRAVAN, COMBO, COMBO TOUR Mk II, CORSA, CORSAVAN, MERIVA, TIGRA **VOLVO** 8700, 9700, 9900, FH, FM
Fitting Depth [mm]: 34, Number of connectors: 2, Resistance [Ohm]: 920, Weight [kg]: 0,042			

Original equipment numbers and pictures in this catalogue are used for reference purposes only.

ERA S.r.l. Via F. Santi, 15 - 10024 Moncalieri (TO) Italy - Tel. +39 011.6891511 - Fax +39 011.6472862 - era@eraspares.it - www.eraspares.com

ERA Code	Subgroup	OE / Comparable code	Used on vehicles
550062	Sensor, crankshaft pulse	**BOSCH** 0 261 210 160 **FIAT** 46469866, 46470477, 46472687, 60814589	**ALFA ROMEO** 145, 146, 147, 155, 156, 166, GT, GTV, SPIDER **FIAT** BRAVO, COUPE, MAREA, STILO **LANCIA** KAPPA, LYBRA, THESIS
Cable Length [mm]: 680, Colour: Orange, Extended description: OEM, Fitting Depth [mm]: 35, Number of connectors: 2, Resistance [Ohm]: 900, Weight [kg]: 0,07			
550062A	Sensor, crankshaft pulse	**BOSCH** 0 261 210 160 **FIAT** 46469866, 46470477, 46472687, 60814589	**ALFA ROMEO** 145, 146, 147, 155, 156, 166, GT, GTV, SPIDER **FIAT** BRAVO, COUPE, MAREA, STILO **LANCIA** KAPPA, LYBRA, THESIS
Cable Length [mm]: 680, Colour: Orange, Fitting Depth [mm]: 35, Number of connectors: 2, Resistance [Ohm]: 900, Weight [kg]: 0,07			
550063A	Sensor, crankshaft pulse	**BOSCH** 0 281 002 285 **OPEL** 09 118 150, 62 38 101	**OPEL** ASTRA
Cable Length [mm]: 280, Colour: Black, Fitting Depth [mm]: 34,5, Number of connectors: 3, Operating Mode: Electric, Resistance [Ohm]: 900, Weight [kg]: 0,078			
550064	Sensor, crankshaft pulse	**BOSCH** 0 261 210 114, 0 261 210 124 **FIAT** 46774532, 55187333, 55189517, 55216915, 7777960, 7787256, 7798691 **RENAULT** 77 01 402 250	**FIAT** BRAVA, BRAVO, CINQUECENTO, DOBLO, DUCATO, FIORINO, MAREA, PALIO, PANDA, PUNTO, SEICENTO, SIENA, STRADA, UNO **LANCIA** Y, Y10, YPSILON
Cable Length [mm]: 560, Extended description: OEM, Fitting Depth [mm]: 34,5, Number of connectors: 3, Operating Mode: Electric, Resistance [kOhm]: 1,1, Weight [kg]: 0,066			
550064A	Sensor, crankshaft pulse	**BOSCH** 0 261 210 114, 0 261 210 124 **FIAT** 46774532, 55187333, 55189517, 55216915, 7777960, 7787256, 7798691 **RENAULT** 77 01 402 250	**FIAT** BRAVA, BRAVO, CINQUECENTO, DOBLO, DUCATO, FIORINO, MAREA, PALIO, PANDA, PUNTO, SEICENTO, SIENA, STRADA, UNO **LANCIA** Y, Y10, YPSILON
Cable Length [mm]: 560, Fitting Depth [mm]: 34,5, Number of connectors: 3, Operating Mode: Electric, Resistance [kOhm]: 1,1, Weight [kg]: 0,066			

Original equipment numbers and pictures in this catalogue are used for reference purposes only.

ERA S.r.l. Via F. Santi, 15 - 10024 Moncalieri (TO) Italy - Tel. +39 011.6891511 - Fax +39 011.6472862 - era@eraspares.it - www.eraspares.com

ERA Code	Subgroup	OE / Comparable code	Used on vehicles
550065	Sensor, crankshaft pulse	**HYUNDAI** 39180-22030, 39180-22040, 39180-22050, 39180-22060, 39180-22080, 39180-22090, 39180-23000	**HYUNDAI** ACCENT, COUPE, ELANTRA, LANTRA, S COUPE
Cable Length [mm]: 130, Colour: Black, Extended description: OEM, Fitting Depth [mm]: 24, Number of connectors: 3, Operating Mode: Electric, Resistance [Ohm]: 870, Weight [kg]: 0,068			
550065A	Sensor, crankshaft pulse	**HYUNDAI** 39180-22030, 39180-22040, 39180-22050, 39180-22060, 39180-22080, 39180-22090, 39180-23000	**HYUNDAI** ACCENT, COUPE, ELANTRA, LANTRA, S COUPE
Cable Length [mm]: 130, Colour: Black, Fitting Depth [mm]: 24, Number of connectors: 3, Operating Mode: Electric, Resistance [Ohm]: 870, Weight [kg]: 0,068			
550066	Sensor, crankshaft pulse	**NISSAN** 23750-00QAE **RENAULT** 77 00 101 971, 77 00 273 419A, 82 00 468 646 **SIEMENS** S105758001, S105758001Z, S119974001, S119974001Z	**NISSAN** KUBISTAR **RENAULT** 19, CLIO, MEGANE, MEGANE Scenic, SCENIC, SPORT SPIDER, THALIA
Extended description: OEM, Fitting Depth [mm]: 24, Number of connectors: 2, Resistance [Ohm]: 250, Weight [kg]: 0,058			
550066A	Sensor, crankshaft pulse	**NISSAN** 23750-00QAE **RENAULT** 77 00 101 971, 77 00 273 419A, 82 00 468 646 **SIEMENS** S105758001, S105758001Z, S119974001, S119974001Z	**NISSAN** KUBISTAR **RENAULT** 19, CLIO, MEGANE, MEGANE Scenic, SCENIC, SPORT SPIDER, THALIA
Fitting Depth [mm]: 24, Number of connectors: 2, Resistance [Ohm]: 250, Weight [kg]: 0,058			
550067	Sensor, crankshaft pulse	**FIAT** 46442091, 46479975, 55189515, 7735914	**FIAT** BRAVA, BRAVO, DOBLO, MAREA, MULTIPLA, PALIO, SIENA, STILO **LANCIA** DEDRA, DELTA, LYBRA
Cable Length [mm]: 650, Colour: Black, Extended description: OEM, Fitting Depth [mm]: 34,5, Number of connectors: 3, Operating Mode: Electric, Resistance [kOhm]: 1,1, Weight [kg]: 0,074			

Original equipment numbers and pictures in this catalogue are used for reference purposes only.

ERA S.r.l. Via F. Santi, 15 - 10024 Moncalieri (TO) Italy - Tel. +39 011.6891511 - Fax +39 011.6472862 - era@eraspares.it - www.eraspares.com

ERA Code	Subgroup	OE / Comparable code	Used on vehicles
550067A	Sensor, crankshaft pulse	**FIAT** 46442091, 46479975, 55189515, 7735914	**FIAT** BRAVA, BRAVO, DOBLO, MAREA, MULTIPLA, PALIO, SIENA, STILO **LANCIA** DEDRA, DELTA, LYBRA
Cable Length [mm]: 650, Colour: Black, Fitting Depth [mm]: 34,5, Number of connectors: 3, Operating Mode: Electric, Resistance [kOhm]: 1,1, Weight [kg]: 0,074			
550068A	Sensor, crankshaft pulse	**BOSCH** 0 261 210 030, 0 261 210 128 **GENERAL MOTORS** 55 571 823, 90 213 515, 90 451 441, 92 062 490, 93 232 413 **OPEL** 12 38 358, 62 38 313 **SAAB** 42 27 203 **SIEMENS** 324003007, 324003007R, S101918001, S101918001Z	**OPEL** ASCONA, ASTRA, CALIBRA, CORSA, FRONTERA, KADETT, KADETT CC, OMEGA, REKORD E, SINTRA, VECTRA **SAAB** 900, 9000, 9-3, 9-5 **VAUXHALL** ASTRA, CALIBRA, CARLTON, CAVALIER, FRONTERA, OMEGA
Cable Length [mm]: 970, Fitting Depth [mm]: 24, Number of connectors: 3, Operating Mode: Electric, Resistance [Ohm]: 550, Weight [kg]: 0,1			
550069	Sensor, crankshaft pulse	**FIAT** 46417650, 46764212, 55189513	**FIAT** CINQUECENTO, PALIO, PANDA, PUNTO, SEICENTO
Cable Length [mm]: 900, Colour: Black, Extended description: OEM, Fitting Depth [mm]: 34,5, Number of connectors: 3, Operating Mode: Electric, Resistance [kOhm]: 1,1, Weight [kg]: 0,076			
550069A	Sensor, crankshaft pulse	**FIAT** 46417650, 46764212, 55189513	**FIAT** CINQUECENTO, PALIO, PANDA, PUNTO, SEICENTO
Cable Length [mm]: 900, Colour: Black, Fitting Depth [mm]: 34,5, Number of connectors: 3, Operating Mode: Electric, Resistance [kOhm]: 1,1, Weight [kg]: 0,076			
550070	Sensor, crankshaft pulse	**FIAT** 46445731, 7589729, 7735697	**FIAT** CINQUECENTO, PANDA, SEICENTO
Cable Length [mm]: 440, Colour: Black, Extended description: OEM, Fitting Depth [mm]: 20,7, Number of connectors: 3, Resistance [Ohm]: 700, Weight [kg]: 0,054			

Original equipment numbers and pictures in this catalogue are used for reference purposes only.

ERA S.r.l. Via F. Santi, 15 - 10024 Moncalieri (TO) Italy - Tel. +39 011.6891511 - Fax +39 011.6472862 - era@eraspares.it - www.eraspares.com

ERA Code	Subgroup	OE / Comparable code	Used on vehicles
550070A	Sensor, crankshaft pulse	**FIAT** 46445731, 7589729, 7735697	**FIAT** CINQUECENTO, PANDA, SEICENTO
Cable Length [mm]: 440, Colour: Black, Fitting Depth [mm]: 20,7, Number of connectors: 3, Resistance [Ohm]: 700, Weight [kg]: 0,054			
550071	Sensor, crankshaft pulse	**FIAT** 4460206, 60523246, 60800100, 60808213, 7547714 **FORD** 1639282 **RENAULT** 50 00 288 407	**ABARTH** STRADA **ALFA ROMEO** 164, 33, 75 **FIAT** 132, ARGENTA, CINQUECENTO, CROMA, DUNA, ELBA, FIORINO, PANDA, PENNY VAN, REGATA, RITMO, UNO **FORD** ESCORT, SIERRA **INNOCENTI** ELBA **LANCIA** DELTA, PRISMA, THEMA, Y10 **MASERATI** 228, 420/430, BITURBO, GHIBLI, QUATTROPORTE, SHAMAL **RENAULT** MASTER
Cable Length [mm]: 450, Colour: White, Extended description: OEM, Fitting Depth [mm]: 20,7, Number of connectors: 2, Resistance [Ohm]: 700, Weight [kg]: 0,078			
550071A	Sensor, crankshaft pulse	**FIAT** 4460206, 60523246, 60800100, 60808213, 7547714 **FORD** 1639282 **RENAULT** 50 00 288 407	**ABARTH** STRADA **ALFA ROMEO** 164, 33, 75 **FIAT** 132, ARGENTA, CINQUECENTO, CROMA, DUNA, ELBA, FIORINO, PANDA, PENNY VAN, REGATA, RITMO, UNO **FORD** ESCORT, SIERRA **INNOCENTI** ELBA **LANCIA** DELTA, PRISMA, THEMA, Y10 **MASERATI** 228, 420/430, BITURBO, GHIBLI, QUATTROPORTE, SHAMAL **RENAULT** MASTER
Cable Length [mm]: 450, Colour: White, Fitting Depth [mm]: 20,7, Number of connectors: 2, Resistance [Ohm]: 700, Weight [kg]: 0,078			
550072A	Sensor, crankshaft pulse	**NISSAN** 01436-00QAC, 23750-00QAG **RENAULT** 77 00 108 073, 77 00 108 081, 82 00 468 647 **SIEMENS** S119976001, S119976001Z	**RENAULT** 19, CLIO, ESPACE, GRAND SCENIC, KANGOO, LAGUNA, MEGANE, MEGANE Scenic, SAFRANE, SCENIC, THALIA
Colour: Black, Fitting Depth [mm]: 24, Number of connectors: 2, Resistance [Ohm]: 250, Weight [kg]: 0,056			
550073	Sensor, crankshaft pulse	**GENERAL MOTORS** 09 174 621, 90 506 103, 91 74 621 **OPEL** 12 38 228, 62 38 377 **SIEMENS** 5WK9607, S103857002, S103857002Z	**OPEL** ASTRA, CALIBRA, OMEGA, VECTRA, ZAFIRA
Cable Length [mm]: 820, Colour: Black, Extended description: OEM, Fitting Depth [mm]: 24, Number of connectors: 3, Resistance [kOhm]: 15, Weight [kg]: 0,074			

Original equipment numbers and pictures in this catalogue are used for reference purposes only.

ERA S.r.l. Via F. Santi, 15 - 10024 Moncalieri (TO) Italy - Tel. +39 011.6891511 - Fax +39 011.6472862 - era@eraspares.it - www.eraspares.com

ERA Code	Subgroup	OE / Comparable code	Used on vehicles
550073A	Sensor, crankshaft pulse	**GENERAL MOTORS** 09 174 621, 90 506 103, 91 74 621 **OPEL** 12 38 228, 62 38 377 **SIEMENS** 5WK9607, S103857002, S103857002Z	**OPEL** ASTRA, CALIBRA, OMEGA, VECTRA, ZAFIRA
Cable Length [mm]: 820, Colour: Black, Fitting Depth [mm]: 24, Number of connectors: 3, Resistance [kOhm]: 15, Weight [kg]: 0,074			
550074	Sensor, crankshaft pulse	**FIAT** 46778331, 55189514	**FIAT** CINQUECENTO, PALIO, PANDA, PUNTO, SEICENTO
Cable Length [mm]: 780, Colour: Black, Extended description: OEM, Fitting Depth [mm]: 34,5, Number of connectors: 3, Resistance [kOhm]: 1,1, Weight [kg]: 0,074			
550074A	Sensor, crankshaft pulse	**FIAT** 46778331, 55189514	**FIAT** CINQUECENTO, PALIO, PANDA, PUNTO, SEICENTO
Cable Length [mm]: 780, Colour: Black, Fitting Depth [mm]: 34,5, Number of connectors: 3, Resistance [kOhm]: 1,1, Weight [kg]: 0,074			
550075	Sensor, crankshaft pulse	**RENAULT** 77 00 850 589 **SIEMENS** S101756003, S101756003Z	**RENAULT** 19, ESPACE, LAGUNA, MEGANE, MEGANE Scenic
Cable Length [mm]: 250, Colour: Grey, Extended description: OEM, Fitting Depth [mm]: 24, Number of connectors: 2, Resistance [Ohm]: 230, Weight [kg]: 0,068			
550076A	Sensor, crankshaft pulse	**OPEL** 12 38 914, 90 458 251 **SIEMENS** 5WK90541, 5WK90541Z	**OPEL** ASTRA, CALIBRA, OMEGA, VECTRA **VAUXHALL** ASTRA, CALIBRA, CAVALIER, OMEGA, VECTRA, ZAFIRA
Cable Length [mm]: 820, Colour: Black, Fitting Depth [mm]: 24, Number of connectors: 3, Resistance [Ohm]: 13, Supplementary Article/Info 2: with seal ring, Weight [kg]: 0,078			
550077A	Sensor, crankshaft pulse	**OPEL** 62 38 393, 90 483 739 **SIEMENS** S101938002, S101938002Z	**OPEL** ASTRA, COMBO, CORSA, MERIVA, OMEGA, SENATOR, TIGRA, VECTRA, ZAFIRA **VAUXHALL** ASTRA, ASTRAVAN, CARLTON, CORSA, MERIVA, SENATOR, TIGRA, VECTRA, ZAFIRA
Cable Length [mm]: 850, Fitting Depth [mm]: 34,5, Number of connectors: 3, Resistance [Ohm]: 550, Weight [kg]: 0,102			

Original equipment numbers and pictures in this catalogue are used for reference purposes only.

ERA S.r.l. Via F. Santi, 15 - 10024 Moncalieri (TO) Italy - Tel. +39 011.6891511 - Fax +39 011.6472862 - era@eraspares.it - www.eraspares.com

ERA Code	Subgroup	OE / Comparable code	Used on vehicles
550078A	Sensor, crankshaft pulse	**OPEL** 62 38 459, 90 520 856 **SIEMENS** S105578001, S105578001Z	**OPEL** ASTRA, MERIVA, VECTRA, ZAFIRA **VAUXHALL** ASTRA, VECTRA, ZAFIRA
Cable Length [mm]: 340, Colour: Black, Fitting Depth [mm]: 34,5, Number of connectors: 3, Resistance [Ohm]: 550, Weight [kg]: 0,076			
550079	Sender Unit, oil pressure	**CITROËN** 2529 24 **CITROËN/PEUGEOT** 2529 24 **PEUGEOT** 2529 24 **RENAULT** 77 00 100 009, 82 01 533 009 **VALEO** 211970677	**CITROËN** C5 **PEUGEOT** 106, 205, 206, 306, 307, 308, 309, 405, 406, 407, 605, 607, 806, 807, EXPERT, PARTNER **RENAULT** 19, CLIO, KANGOO, MEGANE, MEGANE Scenic, SCENIC, THALIA
Cable Length [mm]: 790, Extended description: OEM, Number of connectors: 3, Weight [kg]: 0,074			
550079A	Sender Unit, oil pressure	**CITROËN** 2529 24 **CITROËN/PEUGEOT** 2529 24 **PEUGEOT** 2529 24 **RENAULT** 77 00 100 009, 82 01 533 009 **VALEO** 211970677	**CITROËN** C5 **PEUGEOT** 106, 205, 206, 306, 307, 308, 309, 405, 406, 407, 605, 607, 806, 807, EXPERT, PARTNER **RENAULT** 19, CLIO, KANGOO, MEGANE, MEGANE Scenic, SCENIC, THALIA
Cable Length [mm]: 790, Number of connectors: 3, Weight [kg]: 0,074			
550080A	Sensor, intake manifold pressure	**BOSCH** F 000 99P 003 **CITROËN** 1563 J4, 1920 J7, 96 092 693 **CITROËN/PEUGEOT** 1563 J4, 1920 J7, 96 092 693 **FIAT** 46531222, 60811067, 60814507, 7714662, 9609992380 **PEUGEOT** 1563 J4, 1920 J7, 96 092 693 **SIEMENS** D38182 **VW** 377 906 306 C, 377 906 309 C	**ALFA ROMEO** 33, ALFASUD, ARNA **CITROËN** AX, BERLINGO, BX, C15, C2, C3, EVASION, JUMPER, SAXO, XANTIA, XM, XSARA, ZX **FIAT** 132, ARGENTA, BRAVA, BRAVO, CINQUECENTO, COUPE, CROMA, DUCATO, FIORINO, MAREA, MULTIPLA, PALIO, PANDA, PUNTO, SEICENTO, SIENA, STRADA, TEMPRA, TIPO, ULYSSE, UNO **IVECO** DAILY **LANCIA** DEDRA, DELTA, LYBRA, PRISMA, THEMA, Y, Y10, YPSILON **PEUGEOT** 106, 205, 206, 305, 306, 307, 309, 405, 406, 605, 806, BOXER, EXPERT, PARTNER
Colour: Black, Number of connectors: 3, Weight [kg]: 0,03			
550081	Sensor, crankshaft pulse	**BOSCH** 0 281 002 165 **IVECO** 99450797	**IVECO** EUROCARGO, EUROSTAR, EUROTECH MP, EUROTRAKKER, STRALIS
Cable Length [mm]: 340, Colour: Black, Extended description: OEM, Fitting Depth [mm]: 24, Number of connectors: 3, Resistance [Ohm]: 900, Weight [kg]: 0,058			

Original equipment numbers and pictures in this catalogue are used for reference purposes only.

ERA S.r.l. Via F. Santi, 15 - 10024 Moncalieri (TO) Italy - Tel. +39 011.6891511 - Fax +39 011.6472862 - era@eraspares.it - www.eraspares.com

ERA Code	Subgroup	OE / Comparable code	Used on vehicles
550082	Sensor, throttle position	**FORD** 1027839, 1027893, 1032098, 1089981, 1092889, 1104443, 1206453, 1206454, 6 667 704, 6854782, 7173046, 928F 9B989 BA, 928F 9B989 CA, 95BF 9B989 JB, 96BF 9E926 CD **MAZDA** 1E03-18911 **PIERBURG** 4.02003.07.0, 4.02003.08.0	**FORD** BANTAM, ESCORT, ESCORT "91 EXPRESS, ESCORT "95 BOX, ESCORT CLASSIC, FIESTA, FUSION, KA, ORION, PUMA **FORD USA** ESCORT **MAZDA** 121
Extended description: OEM, Number of connectors: 3, Rotation Direction: Clockwise rotation, Weight [kg]: 0,040			
550082A	Sensor, throttle position	**FORD** 1027839, 1027893, 1032098, 1089981, 1092889, 1104443, 1206453, 1206454, 6 667 704, 6854782, 7173046, 928F 9B989 BA, 928F 9B989 CA, 95BF 9B989 JB, 96BF 9E926 CD **MAZDA** 1E03-18911 **PIERBURG** 4.02003.07.0, 4.02003.08.0	**FORD** BANTAM, ESCORT, ESCORT "91 EXPRESS, ESCORT "95 BOX, ESCORT CLASSIC, FIESTA, FUSION, KA, ORION, PUMA **FORD USA** ESCORT **MAZDA** 121
Number of connectors: 3, Rotation Direction: Clockwise rotation, Weight [kg]: 0,040			
550083	Sensor, crankshaft pulse	**BOSCH** 0 261 210 104 **FERRARI** 158714 **FIAT** 7766252 **HYUNDAI** 0K9A0-18891, 0K9AA-18891 **SIEMENS** 324003030R	**FIAT** PALIO, PUNTO, SIENA **KIA** CARENS, CERATO, CLARUS, RETONA, SHUMA, SPORTAGE
Cable Length [mm]: 360, Extended description: OEM, Fitting Depth [mm]: 23, Number of connectors: 3, Resistance [Ohm]: 900, Weight [kg]: 0,058			
550084	Sensor, camshaft position	**BOSCH** 0 232 103 021 **FORD** YS6G-12K073-AA **GENERAL MOTORS** 09 118 374, 90 505 794, 90 560 111 **OPEL** 62 38 110	**HOLDEN** BARINA, COMBO **OPEL** AGILA, ASTRA, ASTRA CLASSIC, COMBO, CORSA, MERIVA, TIGRA **VAUXHALL** AGILA, ASTRA, ASTRAVAN, COMBO, COMBO TOUR Mk II, CORSA, CORSAVAN, MERIVA, TIGRA, VECTRA, VX220, ZAFIRA
Colour: Black, Extended description: OEM, Fitting Depth [mm]: 20, Number of connectors: 3, Resistance M[ohm]: 1,6, Weight [kg]: 0,3			
550084A	Sensor, camshaft position	**BOSCH** 0 232 103 021 **FORD** YS6G-12K073-AA **GENERAL MOTORS** 09 118 374, 90 505 794, 90 560 111 **OPEL** 62 38 110	**HOLDEN** BARINA, COMBO **OPEL** AGILA, ASTRA, ASTRA CLASSIC, COMBO, CORSA, MERIVA, TIGRA **VAUXHALL** AGILA, ASTRA, ASTRAVAN, COMBO, COMBO TOUR Mk II, CORSA, CORSAVAN, MERIVA, TIGRA, VECTRA, VX220, ZAFIRA
Colour: Black, Fitting Depth [mm]: 20, Number of connectors: 3, Resistance M[ohm]: 1,6, Weight [kg]: 0,3			
550085A	Sensor, intake manifold pressure	**BOSCH** 0 261 230 031 **SIEMENS** D38142 **VW** 06B 906 051	**AUDI** A3, A3 Sportback **SEAT** ALTEA, ALTEA XL, AROSA, CORDOBA, IBIZA, IBIZA SPORTCOUPE, INCA, LEON, TOLEDO **SKODA** FABIA, OCTAVIA, ROOMSTER **VW** BORA, CADDY, EOS, GOLF, JETTA, LUPO, NEW BEETLE, PASSAT, POLO, TOURAN, VENTO, VOYAGE
Number of connectors: 4, Weight [kg]: 0,025			

Original equipment numbers and pictures in this catalogue are used for reference purposes only.

ERA S.r.l. Via F. Santi, 15 - 10024 Moncalieri (TO) Italy - Tel. +39 011.6891511 - Fax +39 011.6472862 - era@eraspares.it - www.eraspares.com

ERA Code	Subgroup	OE / Comparable code	Used on vehicles
550086A	Sensor, intake manifold pressure 	**GENERAL MOTORS** 93 198 487 **OPEL** 44 35 200 **RENAULT** 77 00 101 762, 82 00 105 165, 82 00 121 800, 82 00 719 629 **SIEMENS** 5WK9681, 5WK9681Z, A2C5321796148	**DACIA** DOKKER, DUSTER, LODGY, LOGAN, LOGAN MCV, SANDERO **NISSAN** ALMERA, INTERSTAR, KUBISTAR, MICRA, NOTE, PRIMASTAR, QASHQAI, TIIDA, X-TRAIL **OPEL** VIVARO **RENAULT** AVANTIME, CLIO, CLIO Grandtour, ESPACE, FLUENCE, GRAND SCENIC, KANGOO, LAGUNA, LATITUDE, LOGAN, MASTER, MEGANE, MEGANE Scenic, MODUS, SANDERO/STEPWAY, SCENIC, THALIA, TRAFIC, TWINGO, VEL SATIS, WIND **VAUXHALL** VIVARO

Number of connectors: 3, Weight [kg]: 0,014

550087	Sensor, crankshaft pulse 	**BOSCH** 0 281 002 191 **NISSAN** 25977-7F405	**NISSAN** TERANO

Cable Length [mm]: 440, Colour: Black, Extended description: OEM, Fitting Depth [mm]: 24, Number of connectors: 3, Resistance [Ohm]: 900, Weight [kg]: 0,062

550088A	Sensor, camshaft position 	**BMW** 12 14 1 703 221, 1 703 221 **SIEMENS** 5WK96011, 5WK96011Z	**BMW** 3, 5, 7, Z3

Cable Length [mm]: 390, Colour: Black, Fitting Depth [mm]: 27,5, Number of connectors: 3, Resistance [Ohm]: 13, Weight [kg]: 0,062

550089A	Sensor, crankshaft pulse 	**CITROËN/PEUGEOT** 1920 FA **FIAT** 195271101900, 5944390, 60512971, 7588435, 7604582, 7646975	**ABARTH** STRADA **ALFA ROMEO** 33, ALFASUD, ARNA **FIAT** CROMA, DUNA, PANDA, PENNY VAN, REGATA, RITMO, UNO **LANCIA** DELTA, PRISMA, THEMA, Y10

Cable Length [mm]: 440, Colour: Black, Fitting Depth [mm]: 29,5, Number of connectors: 2, Resistance [Ohm]: 700, Weight [kg]: 0,052

550090A	Sensor, crankshaft pulse 	**FIAT** 46412341, 60806494, 7547235, 7741311 **FORD** 12029BA	**ALFA ROMEO** 155 **FIAT** COUPE, CROMA, TEMPRA, TIPO **LANCIA** DEDRA, DELTA, THEMA

Cable Length [mm]: 450, Colour: Black, Fitting Depth [mm]: 29,5, Number of connectors: 2, Resistance [Ohm]: 700, Weight [kg]: 0,052

550094	Sensor, camshaft position 	**FIAT** 46440840, 46454057, 46462120, 46481306, 7760493	**FIAT** BRAVA, BRAVO, DOBLO, MAREA, MULTIPLA, PALIO, SIENA, STILO **LANCIA** DEDRA, DELTA, LYBRA

Cable Length [mm]: 400, Colour: White, Extended description: OEM, Number of connectors: 3, Resistance M[ohm]: 1,8, Weight [kg]: 0,048

Original equipment numbers and pictures in this catalogue are used for reference purposes only.

ERA S.r.l. Via F. Santi, 15 - 10024 Moncalieri (TO) Italy - Tel. +39 011.6891511 - Fax +39 011.6472862 - era@eraspares.it - www.eraspares.com

ERA Code	Subgroup	OE / Comparable code	Used on vehicles
550094A	Sensor, camshaft position	**FIAT** 46440840, 46454057, 46462120, 46481306, 7760493	**FIAT** BRAVA, BRAVO, DOBLO, MAREA, MULTIPLA, PALIO, SIENA, STILO **LANCIA** DEDRA, DELTA, LYBRA
Cable Length [mm]: 400, Colour: White, Number of connectors: 3, Resistance M[ohm]: 1,8, Weight [kg]: 0,048			
550095A	Sensor, crankshaft pulse	**CITROËN** 1920 EW **CITROËN/PEUGEOT** 1920 EW **FIAT** 46538536, 55189519 **PEUGEOT** 1920 EW	**CITROËN** JUMPER **FIAT** DUCATO **PEUGEOT** BOXER
Cable Length [mm]: 460, Colour: Black, Fitting Depth [mm]: 34, Number of connectors: 3, Resistance [kOhm]: 1,2, Weight [kg]: 0,062			
550096	Sensor, crankshaft pulse	**FIAT** 46802751, 55189518	**FIAT** DOBLO, PALIO, PANDA, PUNTO, SIENA, STRADA **LANCIA** Y, YPSILON
Cable Length [mm]: 560, Colour: Black, Extended description: OEM, Fitting Depth [mm]: 34, Number of connectors: 3, Resistance [kOhm]: 1,1, Weight [kg]: 0,068			
550096A	Sensor, crankshaft pulse	**FIAT** 46802751, 55189518	**FIAT** DOBLO, PALIO, PANDA, PUNTO, SIENA, STRADA **LANCIA** Y, YPSILON
Cable Length [mm]: 560, Colour: Black, Fitting Depth [mm]: 34, Number of connectors: 3, Resistance [kOhm]: 1,1, Weight [kg]: 0,068			
550097	Sensor, intake manifold pressure	**BOSCH** 0 281 002 510, 0 281 002 844 **FIAT** 46811235, 55206796 **FORD** 9S51 9J559 AA **GENERAL MOTORS** 93 177 414, 93 190 052 **OPEL** 12 35 258, 62 35 631 **PIERBURG** 7.18222.04.0 **SUZUKI** 18590-84E50	**ABARTH** GRANDE PUNTO, PUNTO **ALFA ROMEO** 147, 156, 166, MITO **FIAT** 500, BRAVA, BRAVO, DOBLO, FIORINO, GRANDE PUNTO, IDEA, LINEA, MAREA, MULTIPLA, PALIO, PANDA, PUNTO, PUNTO EVO, QUBO, SIENA, STILO, STRADA **FORD** KA **LANCIA** LYBRA, MUSA, THESIS, YPSILON **OPEL** AGILA, ASTRA, COMBO, CORSA, MERIVA, TIGRA **SUZUKI** IGNIS, SPLASH, SWIFT, WAGON R+ **VAUXHALL** AGILA, ASTRA, ASTRAVAN, COMBO, COMBO TOUR Mk II, CORSA, CORSAVAN, MERIVA, TIGRA
Colour: Black, Extended description: OEM, Number of connectors: 3, Weight [kg]: 0,02			

Original equipment numbers and pictures in this catalogue are used for reference purposes only.

ERA S.r.l. Via F. Santi, 15 - 10024 Moncalieri (TO) Italy - Tel. +39 011.6891511 - Fax +39 011.6472862 - era@eraspares.it - www.eraspares.com

ERA Code	Subgroup	OE / Comparable code	Used on vehicles
550097A	Sensor, intake manifold pressure 	**BOSCH** 0 281 002 510, 0 281 002 844 **FIAT** 46811235, 55206796 **FORD** 9S51 9J559 AA **GENERAL MOTORS** 93 177 414, 93 190 052 **OPEL** 12 35 258, 62 35 631 **PIERBURG** 7.18222.04.0 **SUZUKI** 18590-84E50	**ABARTH** GRANDE PUNTO, PUNTO **ALFA ROMEO** 147, 156, 166, MITO **FIAT** 500, BRAVA, BRAVO, DOBLO, FIORINO, GRANDE PUNTO, IDEA, LINEA, MAREA, MULTIPLA, PALIO, PANDA, PUNTO, PUNTO EVO, QUBO, SIENA, STILO, STRADA **FORD** KA **LANCIA** LYBRA, MUSA, THESIS, YPSILON **OPEL** AGILA, ASTRA, COMBO, CORSA, MERIVA, TIGRA **SUZUKI** IGNIS, SPLASH, SWIFT, WAGON R+ **VAUXHALL** AGILA, ASTRA, ASTRAVAN, COMBO, COMBO TOUR Mk II, CORSA, CORSAVAN, MERIVA, TIGRA
Colour: Black, Number of connectors: 3, Weight [kg]: 0,02			
550098	Sensor, intake manifold pressure 	**BOSCH** 0 261 230 030, 0 261 230 174, 0 261 230 245, 0 261 230 268 **CHERY** S21-3614021 **FIAT** 46533518, 46553045, 55219296, 7084986, 71732447, 77364869 **GENERAL MOTORS** 12 568 929, 93 313 154 **SIEMENS** 409001003R, A2C59515230, D38145 **TATA** 5705 1520 99 08	**ABARTH** 500 / 595 / 695 **ALFA ROMEO** MITO **CHEVROLET** BLAZER S10, COBALT, CORSA, MERIVA, MONTANA, PRISMA **FIAT** 500, 500L, 500X, BRAVA, BRAVO, CINQUECENTO, DOBLO, FIORINO, GRAND SIENA, GRANDE PUNTO, IDEA, LINEA, MILLE, PALIO, PANDA, PUNTO, PUNTO EVO, QUBO, SEICENTO, SIENA, STILO, STRADA, TIPO **FIAT (NANJING)** PALIO **FORD** KA **JEEP** RENEGADE **LANCIA** MUSA, Y, YPSILON **OPEL** COMBO **PROTON** GEN 2, PERSONA, SAGA, SATRIA NEO
Colour: Black, Extended description: OEM, Number of connectors: 4, Weight [kg]: 0,024			
550098A	Sensor, intake manifold pressure 	**BOSCH** 0 261 230 030, 0 261 230 174, 0 261 230 245, 0 261 230 268 **CHERY** S21-3614021 **FIAT** 46533518, 46553045, 55219296, 7084986, 71732447, 77364869 **GENERAL MOTORS** 12 568 929, 93 313 154 **SIEMENS** 409001003R, A2C59515230, D38145 **TATA** 5705 1520 99 08	**ABARTH** 500 / 595 / 695 **ALFA ROMEO** MITO **CHEVROLET** BLAZER S10, COBALT, CORSA, MERIVA, MONTANA, PRISMA **FIAT** 500, 500L, 500X, BRAVA, BRAVO, CINQUECENTO, DOBLO, FIORINO, GRAND SIENA, GRANDE PUNTO, IDEA, LINEA, MILLE, PALIO, PANDA, PUNTO, PUNTO EVO, QUBO, SEICENTO, SIENA, STILO, STRADA, TIPO **FIAT (NANJING)** PALIO **FORD** KA **JEEP** RENEGADE **LANCIA** MUSA, Y, YPSILON **OPEL** COMBO **PROTON** GEN 2, PERSONA, SAGA, SATRIA NEO
Colour: Black, Number of connectors: 4, Weight [kg]: 0,024			
550099	Sensor, speed 	**FIAT** 9944264 **FORD** 1006990, 1094772, 95VW 7F293 AA, 95VW 7F293 AB, 95VW 7F923 AA, 95VW 7F923 AB **VW** 095 927 321, 095 927 321 A, 095 927 321 C	**AUDI** 100, 80, 90, A2, A3, A4, A6, A8, CABRIOLET, COUPE, TT **FIAT** COUPE, TEMPRA, TIPO **FORD** GALAXY **LANCIA** DEDRA, DELTA **SEAT** ALHAMBRA, CORDOBA, IBIZA, INCA, LEON, TOLEDO **SKODA** FABIA, OCTAVIA **VW** BORA, CADDY, CORRADO, FOX, GOLF, JETTA, LUPO, NEW BEETLE, PASSAT, POLO, SCIROCCO, SHARAN, TRANSPORTER, VENTO
Extended description: OEM, Fitting Depth [mm]: 30, Number of connectors: 2, Resistance [Ohm]: 850, Weight [kg]: 0,016			

Original equipment numbers and pictures in this catalogue are used for reference purposes only.

ERA S.r.l. Via F. Santi, 15 - 10024 Moncalieri (TO) Italy - Tel. +39 011.6891511 - Fax +39 011.6472862 - era@eraspares.it - www.eraspares.com

ERA Code	Subgroup	OE / Comparable code	Used on vehicles
550100	Sensor, speed	**VW** 095 927 321 B	**AUDI** A3, TT **SEAT** INCA, LEON, TOLEDO **SKODA** FABIA, OCTAVIA **VW** BORA, CADDY, CITYGOLF, GOLF, NEW BEETLE, PASSAT, POLO, SHARAN, VENTO
Colour: Black, Extended description: OEM, Fitting Depth [mm]: 30, Number of connectors: 2, Resistance [Ohm]: 850, Weight [kg]: 0,018			
550101	Sensor, crankshaft pulse	**VW** 045 907 319 A, 045 957 147, 045 957 147 C	**AUDI** A2 **SEAT** AROSA, CORDOBA, IBIZA **SKODA** FABIA, ROOMSTER **VW** FOX, LUPO, POLO
Cable Length [mm]: 610, Colour: Black, Extended description: OEM, Fitting Depth [mm]: 46, Number of connectors: 3, Supplementary Article/Info 2: with seal ring, Weight [kg]: 0,082			
550102	Sensor, crankshaft pulse	**FORD** 1100749, 1358961, 1424270, 1431016, 1431017, 6M21 6C315 AA, 6M21 6C315 BA, 6M21 6C315 CA, XM21 6C315 AB, XM24 6C315 AA **VW** 038 907 319 D, 038 907 319 J, 038 957 147 D, 038 957 147 F	**AUDI** A3, CABRIOLET **FORD** GALAXY **SEAT** ALHAMBRA, CORDOBA, IBIZA, LEON, TOLEDO **SKODA** FABIA, OCTAVIA, ROOMSTER **VW** BORA, CADDY, GOLF, NEW BEETLE, PASSAT, POLO, SHARAN, TRANSPORTER, TRANSPORTER MULTIVAN, VENTO
Cable Length [mm]: 500, Extended description: OEM, Fitting Depth [mm]: 46, Number of connectors: 3, Supplementary Article/Info 2: with seal ring, Weight [kg]: 0,076			
550102A	Sensor, crankshaft pulse	**FORD** 1100749, 1358961, 1424270, 1431016, 1431017, 6M21 6C315 AA, 6M21 6C315 BA, 6M21 6C315 CA, XM21 6C315 AB, XM24 6C315 AA **VW** 038 907 319 D, 038 907 319 J, 038 957 147 D, 038 957 147 F	**AUDI** A3, CABRIOLET **FORD** GALAXY **SEAT** ALHAMBRA, CORDOBA, IBIZA, LEON, TOLEDO **SKODA** FABIA, OCTAVIA, ROOMSTER **VW** BORA, CADDY, GOLF, NEW BEETLE, PASSAT, POLO, SHARAN, TRANSPORTER, TRANSPORTER MULTIVAN, VENTO
Cable Length [mm]: 500, Fitting Depth [mm]: 46, Number of connectors: 3, Supplementary Article/Info 2: with seal ring, Weight [kg]: 0,076			
550103	Sensor, crankshaft pulse	**VW** 038 957 147 B, 038 957 147 E	**SEAT** ALHAMBRA, CORDOBA, IBIZA, LEON, TOLEDO **SKODA** FABIA, ROOMSTER, SUPERB **VW** BORA, GOLF, NEW BEETLE, POLO, SHARAN
Cable Length [mm]: 565, Colour: Black, Extended description: OEM, Fitting Depth [mm]: 46, Number of connectors: 3, Resistance [Ohm]: 500, Weight [kg]: 0,076			
550103A	Sensor, crankshaft pulse	**VW** 038 957 147 B, 038 957 147 E	**SEAT** ALHAMBRA, CORDOBA, IBIZA, LEON, TOLEDO **SKODA** FABIA, ROOMSTER, SUPERB **VW** BORA, GOLF, NEW BEETLE, POLO, SHARAN
Cable Length [mm]: 565, Colour: Black, Fitting Depth [mm]: 46, Number of connectors: 3, Resistance [Ohm]: 500, Weight [kg]: 0,076			

Original equipment numbers and pictures in this catalogue are used for reference purposes only.

ERA S.r.l. Via F. Santi, 15 - 10024 Moncalieri (TO) Italy - Tel. +39 011.6891511 - Fax +39 011.6472862 - era@eraspares.it - www.eraspares.com

ERA Code	Subgroup	OE / Comparable code	Used on vehicles
550104	Sensor, crankshaft pulse	**VW** 06E 906 433	**AUDI** A4, A4 B7 Convertible, A6, A8
Colour: Black, Extended description: OEM, Fitting Depth [mm]: 24, Number of connectors: 2, Resistance [Ohm]: 860, Weight [kg]: 0,036			
550104A	Sensor, crankshaft pulse	**VW** 06E 906 433	**AUDI** A4, A4 B7 Convertible, A6, A8
Colour: Black, Fitting Depth [mm]: 24, Number of connectors: 2, Resistance [Ohm]: 860, Weight [kg]: 0,036			
550105	Sensor, crankshaft pulse	**VW** 06H 906 433	**AUDI** A3, A3 Sportback, A4, A5, Q5, TT **SEAT** ALHAMBRA, ALTEA, ALTEA XL, EXEO, EXEO ST, LEON, TOLEDO **SKODA** OCTAVIA, SUPERB, YETI **VW** AMAROK, BEETLE, CC, EOS, GOLF, JETTA, PASSAT, PASSAT ALLTRACK, SCIROCCO, SHARAN, TIGUAN
Colour: Black, Extended description: OEM, Fitting Depth [mm]: 33, Number of connectors: 2, Resistance [Ohm]: 870, Weight [kg]: 0,038			
550105A	Sensor, crankshaft pulse	**VW** 06H 906 433	**AUDI** A3, A3 Sportback, A4, A5, Q5, TT **SEAT** ALHAMBRA, ALTEA, ALTEA XL, EXEO, EXEO ST, LEON, TOLEDO **SKODA** OCTAVIA, SUPERB, YETI **VW** AMAROK, BEETLE, CC, EOS, GOLF, JETTA, PASSAT, PASSAT ALLTRACK, SCIROCCO, SHARAN, TIGUAN
Colour: Black, Fitting Depth [mm]: 33, Number of connectors: 2, Resistance [Ohm]: 870, Weight [kg]: 0,038			
550106A	Knock Sensor	**BOSCH** 0 261 231 146, 0 261 231 147, 0 261 231 147-1FB, 0 261 231 203 **FORD** 1205185, YM21-12A699-BA **SIEMENS** S107646001, S107646001Z **VW** 030 905 377 C	**AUDI** A1, A1 Sportback, A2, A3, A3 Sportback, A4, A4 B7 Convertible, A6, A7 Sportback, A8, Q2, Q3, Q7, TT **SEAT** ALHAMBRA, ALTEA, ALTEA XL, AROSA, ATECA, CORDOBA, EXEO, EXEO ST, IBIZA, IBIZA SPORTCOUPE, INCA, LEON, Mii, TOLEDO **SKODA** CITIGO, FABIA, OCTAVIA, RAPID, ROOMSTER, SUPERB, YETI **VW** BEETLE, BORA, CADDY, CADDY ALLTRACK, CC, CORRADO, EOS, FOX, GOLF, GOLF SPORTSVAN, JETTA, LUPO, NEW BEETLE, PASSAT, PASSAT ALLTRACK, PHAETON, POLO, SCIROCCO, SHARAN, TIGUAN, TOUAREG, TOURAN, TRANSPORTER, TRANSPORTER MULTIVAN, UP, VENTO
Colour: Black, Number of connectors: 2, Weight [kg]: 0,058			
550107A	Knock Sensor	**BOSCH** 0 261 231 077 **SIEMENS** 330001005R, S119054003, S119054003Z **VW** 037 905 377 A	**SEAT** ALHAMBRA, CORDOBA, IBIZA, TOLEDO **VW** CADDY, CORRADO, GOLF, JETTA, PASSAT, SHARAN, TRANSPORTER, VENTO
Cable Length [mm]: 290, Colour: Black, Number of connectors: 3, Weight [kg]: 0,058			

Original equipment numbers and pictures in this catalogue are used for reference purposes only.

ERA S.r.l. Via F. Santi, 15 - 10024 Moncalieri (TO) Italy - Tel. +39 011.6891511 - Fax +39 011.6472862 - era@eraspares.it - www.eraspares.com

ERA Code	Subgroup	OE / Comparable code	Used on vehicles
550108A	Sensor, crankshaft pulse	**SIEMENS** S103957001, S103957001Z **VW** 037 906 433 A, 037 906 433 B, 037 906 433 C	**SEAT** ALHAMBRA, CORDOBA, IBIZA, TOLEDO **VW** BORA, CORRADO, GOLF, PASSAT, POLO, SHARAN, VENTO
Cable Length [mm]: 550, Colour: Black, Fitting Depth [mm]: 24, Number of connectors: 3, Weight [kg]: 0,072			
550109A	Sensor, crankshaft pulse	**BOSCH** 0 261 210 147, 0 261 210 148, 0 261 210 242 **VW** 06A 906 433 C	**AUDI** A3, A4, A6, A8, ALLROAD, TT **GEELY** BL, CK, MR, PU **SEAT** ALHAMBRA, CORDOBA, IBIZA, LEON, TOLEDO **SKODA** FABIA, OCTAVIA, SUPERB **VW** BORA, CITYGOLF, GOLF, NEW BEETLE, PASSAT, POLO, SHARAN, VENTO
Cable Length [mm]: 570, Colour: Black, Fitting Depth [mm]: 24, Number of connectors: 3, Resistance [Ohm]: 900, Supplementary Article/Info 2: with seal ring, Weight [kg]: 0,072			
550110	Sensor, crankshaft pulse	**FORD** 1110834, YS6A 6C315 AB **MAZDA** C201-18221, C201-18221-Z01 **SIEMENS** S107543002, S107543002Z **VOLVO** 30711660, 30711660 A	**FORD** BANTAM, B-MAX, C-MAX, ECO SPORT, FIESTA, FOCUS, FOCUS C-MAX, FUSION, KA, MONDEO, STREET KA **MAZDA** 2 **VOLVO** C30, S40, V50
Colour: Blue, Extended description: OEM, Fitting Depth [mm]: 37, Number of connectors: 2, Resistance [Ohm]: 420, Weight [kg]: 0,028			
550110A	Sensor, crankshaft pulse	**FORD** 1110834, YS6A 6C315 AB **MAZDA** C201-18221, C201-18221-Z01 **SIEMENS** S107543002, S107543002Z **VOLVO** 30711660, 30711660 A	**FORD** BANTAM, B-MAX, C-MAX, ECO SPORT, FIESTA, FOCUS, FOCUS C-MAX, FUSION, KA, MONDEO, STREET KA **MAZDA** 2 **VOLVO** C30, S40, V50
Colour: Blue, Fitting Depth [mm]: 37, Number of connectors: 2, Resistance [Ohm]: 420, Weight [kg]: 0,028			
550111	Sensor, camshaft position	**FORD** 1111037, YS6A-12K073-AB **MAZDA** C201-18230-Z01 **SIEMENS** S107542001, S107542001Z, S107542002, S107542002Z **VOLVO** 30711663, 30711663 A	**FORD** BANTAM, B-MAX, C-MAX, FIESTA, FOCUS, FOCUS C-MAX, FUSION, KA, STREET KA **MAZDA** 2 **VOLVO** C30, S40, V50
Colour: Blue, Extended description: OEM, Fitting Depth [mm]: 33, Number of connectors: 2, Resistance [Ohm]: 470, Weight [kg]: 0,028			
550111A	Sensor, camshaft position	**FORD** 1111037, YS6A-12K073-AB **MAZDA** C201-18230-Z01 **SIEMENS** S107542001, S107542001Z, S107542002, S107542002Z **VOLVO** 30711663, 30711663 A	**FORD** BANTAM, B-MAX, C-MAX, FIESTA, FOCUS, FOCUS C-MAX, FUSION, KA, STREET KA **MAZDA** 2 **VOLVO** C30, S40, V50
Colour: Blue, Fitting Depth [mm]: 33, Number of connectors: 2, Resistance [Ohm]: 470, Weight [kg]: 0,028			

Original equipment numbers and pictures in this catalogue are used for reference purposes only.

ERA S.r.l. Via F. Santi, 15 - 10024 Moncalieri (TO) Italy - Tel. +39 011.6891511 - Fax +39 011.6472862 - era@eraspares.it - www.eraspares.com

ERA Code	Subgroup	OE / Comparable code	Used on vehicles
550112A	Sensor, crankshaft pulse	**BOSCH** 0 261 210 161, 0 261 210 219, 0 261 210 266, 0 261 210 340 **FIAT** 46474583, 46754538, 46754539, 55187332	**FIAT** BRAVA, BRAVO, IDEA, PALIO, PUNTO, SIENA, STILO
Cable Length [mm]: 615, Fitting Depth [mm]: 34,5, Number of connectors: 2, Resistance [Ohm]: 840, Weight [kg]: 0,075			
550113A	Sensor, camshaft position	**BOSCH** 0 232 101 026 **FIAT** 60811201, 7777344	**ALFA ROMEO** 145, 146, 147, 155, 156, GTV, SPIDER **FIAT** BARCHETTA, BRAVA, BRAVO, COUPE, MAREA, PUNTO, STILO **LANCIA** DEDRA, DELTA, KAPPA
Cable Length [mm]: 360, Number of connectors: 3, Weight [kg]: 0,080			
550115	Sensor, crankshaft pulse	**CITROËN** 1920 L1, 96 131 733, 96 131 733 80 **CITROËN/PEUGEOT** 1920 L1, 96 131 733, 96 131 733 80 **PEUGEOT** 1920 L1, 96 131 733, 96 131 733 80	**CITROËN** AX, BERLINGO, BX, C15, SAXO, XANTIA, XSARA, ZX **PEUGEOT** 106, 205, 206, 306, 307, 309, 405, PARTNER
Colour: Blue, Extended description: OEM, Fitting Depth [mm]: 28, Number of connectors: 3, Resistance M[ohm]: 1,7, Weight [kg]: 0,034			
550118	Sensor, camshaft position	**CITROËN** 1920 AE, 96 346 055, 96 346 055 80, 96 346 059 80 **CITROËN/PEUGEOT** 1920 AE, 96 346 055, 96 346 055 80, 96 346 059 80 **PEUGEOT** 1920 AE, 96 346 055, 96 346 055 80, 96 346 059 80	**CITROËN** C5, C6, C8 **FIAT** ULYSSE **LANCIA** PHEDRA **PEUGEOT** 406, 407, 607, 807 **RENAULT** AVANTIME, CLIO, LAGUNA
Colour: Grey, Extended description: OEM, Fitting Depth [mm]: 19,5, Number of connectors: 3, Resistance [kOhm]: 33,5, Weight [kg]: 0,016			
550119	Sensor, crankshaft pulse	**BOSCH** 0 986 280 421, 0 986 280 434 **MITSUBISHI** MN980249, MN980339, MN980415 **VW** 036 906 433 A, 036 906 433 E, 045 906 433 A	**AUDI** A3, A3 Sportback, A4, A6 **CHRYSLER** SEBRING **DODGE** CALIBER, JORNEY **JEEP** COMPASS, PATRIOT **MITSUBISHI** GRANDIS, LANCER, OUTLANDER **SEAT** ALHAMBRA, ALTEA, ALTEA XL, CORDOBA, IBIZA, IBIZA SPORTCOUPE, LEON, TOLEDO **SKODA** FABIA, OCTAVIA, ROOMSTER, SUPERB **VW** BORA, CADDY, CC, CRAFTER, EOS, FOX, GOLF, JETTA, LUPO, NEW BEETLE, PASSAT, POLO, SHARAN, TIGUAN, TOURAN, TRANSPORTER, TRANSPORTER MULTIVAN
Colour: Grey, Extended description: OEM, Fitting Depth [mm]: 19,5, Number of connectors: 3, Weight [kg]: 0,024			

Original equipment numbers and pictures in this catalogue are used for reference purposes only.

ERA S.r.l. Via F. Santi, 15 - 10024 Moncalieri (TO) Italy - Tel. +39 011.6891511 - Fax +39 011.6472862 - era@eraspares.it - www.eraspares.com

ERA Code	Subgroup	OE / Comparable code	Used on vehicles
550119A	Sensor, crankshaft pulse	**BOSCH** 0 986 280 421, 0 986 280 434 **MITSUBISHI** MN980249, MN980339, MN980415 **VW** 036 906 433 A, 036 906 433 E, 045 906 433 A	**AUDI** A3, A3 Sportback, A4, A6 **CHRYSLER** SEBRING **DODGE** CALIBER, JORNEY **JEEP** COMPASS, PATRIOT **MITSUBISHI** GRANDIS, LANCER, OUTLANDER **SEAT** ALHAMBRA, ALTEA, ALTEA XL, CORDOBA, IBIZA, IBIZA SPORTCOUPE, LEON, TOLEDO **SKODA** FABIA, OCTAVIA, ROOMSTER, SUPERB **VW** BORA, CADDY, CC, CRAFTER, EOS, FOX, GOLF, JETTA, LUPO, NEW BEETLE, PASSAT, POLO, SHARAN, TIGUAN, TOURAN, TRANSPORTER, TRANSPORTER MULTIVAN
Colour: Grey, Fitting Depth [mm]: 19,5, Number of connectors: 3, Weight [kg]: 0,024			
550120	Sensor, camshaft position	**BOSCH** 0 986 280 418, 0 986 280 432 **VW** 030 907 601, 030 907 601 C, 030 907 601 D, 030 907 601 E, 030 907 601 F, 03D 907 601, 090 307 601 E	**AUDI** A1, A1 Sportback, A2, A3, A3 Sportback, A8, Q7, TT **BENTLEY** CONTINENTAL, CONTINENTAL FLYING SPUR, FLYING SPUR **SEAT** ALHAMBRA, ALTEA, ALTEA XL, AROSA, CORDOBA, IBIZA, IBIZA SPORTCOUPE, INCA, LEON, TOLEDO **SKODA** FABIA, OCTAVIA, RAPID, ROOMSTER, SUPERB, YETI **VW** BEETLE, BORA, CADDY, CC, EOS, FOX, GOL, GOLF, JETTA, LUPO, NEW BEETLE, PARATI III, PARATI IV, PASSAT, PHAETON, POLO, SAVEIRO, SCIROCCO, SHARAN, SPACEFOX, TIGUAN, TOUAREG, TOURAN, VENTO, VOYAGE
Extended description: OEM, Fitting Depth [mm]: 24,5, Number of connectors: 3, Weight [kg]: 0,02			
550120A	Sensor, camshaft position	**BOSCH** 0 986 280 418, 0 986 280 432 **VW** 030 907 601, 030 907 601 C, 030 907 601 D, 030 907 601 E, 030 907 601 F, 03D 907 601, 090 307 601 E	**AUDI** A1, A1 Sportback, A2, A3, A3 Sportback, A8, Q7, TT **BENTLEY** CONTINENTAL, CONTINENTAL FLYING SPUR, FLYING SPUR **SEAT** ALHAMBRA, ALTEA, ALTEA XL, AROSA, CORDOBA, IBIZA, IBIZA SPORTCOUPE, INCA, LEON, TOLEDO **SKODA** FABIA, OCTAVIA, RAPID, ROOMSTER, SUPERB, YETI **VW** BEETLE, BORA, CADDY, CC, EOS, FOX, GOL, GOLF, JETTA, LUPO, NEW BEETLE, PARATI III, PARATI IV, PASSAT, PHAETON, POLO, SAVEIRO, SCIROCCO, SHARAN, SPACEFOX, TIGUAN, TOUAREG, TOURAN, VENTO, VOYAGE
Fitting Depth [mm]: 24,5, Number of connectors: 3, Weight [kg]: 0,02			
550121	Sensor, crankshaft pulse	**FORD** 7009578, 95WF 6C315 AA	**FORD** ESCORT, GALAXY, SCORPIO, TRANSIT
Colour: Black, Extended description: OEM, Fitting Depth [mm]: 37,5, Number of connectors: 2, Resistance [Ohm]: 400, Weight [kg]: 0,02			
550122	Sensor, crankshaft pulse	**CITROËN** 1920 LV **CITROËN/PEUGEOT** 1920 LV **FIAT** 9662221580 **FORD** 1143723, 2S7Q 6C315 AC **JAGUAR** JD61 138 **LAND ROVER** LR0 04396 **PEUGEOT** 1920 LV	**CITROËN** JUMPER **FIAT** DUCATO **FORD** MONDEO, TRANSIT **JAGUAR** X-TYPE **LAND ROVER** DEFENDER **PEUGEOT** BOXER
Colour: Black, Extended description: OEM, Fitting Depth [mm]: 38, Number of connectors: 2, Resistance [Ohm]: 400, Weight [kg]: 0,022			

Original equipment numbers and pictures in this catalogue are used for reference purposes only.

ERA S.r.l. Via F. Santi, 15 - 10024 Moncalieri (TO) Italy - Tel. +39 011.6891511 - Fax +39 011.6472862 - era@eraspares.it - www.eraspares.com

ERA Code	Subgroup	OE / Comparable code	Used on vehicles
550122A	Sensor, crankshaft pulse 	**CITROËN** 1920 LV **CITROËN/PEUGEOT** 1920 LV **FIAT** 9662221580 **FORD** 1143723, 2S7Q 6C315 AC **JAGUAR** JD61 138 **LAND ROVER** LR0 04396 **PEUGEOT** 1920 LV	**CITROËN** JUMPER **FIAT** DUCATO **FORD** MONDEO, TRANSIT **JAGUAR** X-TYPE **LAND ROVER** DEFENDER **PEUGEOT** BOXER
Colour: Black, Fitting Depth [mm]: 38, Number of connectors: 2, Resistance [Ohm]: 400, Weight [kg]: 0,022			
550123A	Sensor, crankshaft pulse 	**BOSCH** 0 261 210 199, 0 261 210 254, 0 261 210 255-1C9 **VW** 06A 906 433 B, 06A 906 433 G, 06A 906 433 L, 06A 906 433 N	**AUDI** A1, A1 Sportback, A3, A3 Sportback, A4, A4 B7 Convertible, A6, TT **SEAT** ALTEA, ALTEA XL, CORDOBA, EXEO, EXEO ST, IBIZA, IBIZA SPORTCOUPE, LEON, TOLEDO **SKODA** FABIA, OCTAVIA **VW** BEETLE, BORA, CADDY, EOS, GOLF, JETTA, NEW BEETLE, PASSAT, POLO, SCIROCCO, SHARAN, TIGUAN, TOURAN, VENTO
Cable Length [mm]: 190, Colour: Black, Fitting Depth [mm]: 24, Number of connectors: 3, Resistance [Ohm]: 900, Weight [kg]: 0,060			
550124A	Sensor, crankshaft pulse 	**BOSCH** 0 261 210 178, 0 261 210 179 **VW** 078 906 433 B	**AUDI** A3, A4, A6, A8, TT **SEAT** LEON, TOLEDO **SKODA** SUPERB **VW** PASSAT
Cable Length [mm]: 430, Colour: Black, Fitting Depth [mm]: 24, Number of connectors: 3, Resistance [Ohm]: 900, Weight [kg]: 0,060			
550125	Sensor, intake manifold pressure 	**BOSCH** F 000 99P 218 **FIAT** 46451792, 71714218, 71718233, 71718678, 71728656	**FIAT** BRAVA, BRAVO, CINQUECENTO, DOBLO, DUCATO, MAREA, MULTIPLA, PALIO, PANDA, PUNTO, SEICENTO, SIENA, STILO, STRADA **LANCIA** DEDRA, DELTA, LYBRA, Y, YPSILON
Extended description: OEM, Number of connectors: 4, Weight [kg]: 0,028			
550125A	Sensor, intake manifold pressure 	**BOSCH** F 000 99P 218 **FIAT** 46451792, 71714218, 71718233, 71718678, 71728656	**FIAT** BRAVA, BRAVO, CINQUECENTO, DOBLO, DUCATO, MAREA, MULTIPLA, PALIO, PANDA, PUNTO, SEICENTO, SIENA, STILO, STRADA **LANCIA** DEDRA, DELTA, LYBRA, Y, YPSILON
Number of connectors: 4, Weight [kg]: 0,028			
550126	Sensor, crankshaft pulse 	**GENERAL MOTORS** 97 180 388 **MITSUBISHI** J005T23381, J5T23381 **OPEL** 62 38 153	**OPEL** ASTRA, COMBO, CORSA, MERIVA
Colour: Black, Extended description: OEM, Fitting Depth [mm]: 26,5, Number of connectors: 3, Weight [kg]: 0,096			

Original equipment numbers and pictures in this catalogue are used for reference purposes only.

ERA S.r.l. Via F. Santi, 15 - 10024 Moncalieri (TO) Italy - Tel. +39 011.6891511 - Fax +39 011.6472862 - era@eraspares.it - www.eraspares.com

ERA Code	Subgroup	OE / Comparable code	Used on vehicles
550126A	Sensor, crankshaft pulse	**GENERAL MOTORS** 97 180 388 **MITSUBISHI** J005T23381, J5T23381 **OPEL** 62 38 153	**OPEL** ASTRA, COMBO, CORSA, MERIVA
Colour: Black, Fitting Depth [mm]: 26,5, Number of connectors: 3, Weight [kg]: 0,096			
550127	Sensor, crankshaft pulse	**BOSCH** 0 261 210 098, 0 261 210 117 **CHERY** A11-1005120 **FIAT** 46406454, 55189520, 7731633, 7731818, 7746949	**FIAT** CINQUECENTO, FIORINO, PALIO, PANDA, PUNTO, SEICENTO, UNO
Cable Length [mm]: 430, Colour: Black, Extended description: OEM, Fitting Depth [mm]: 34,5, Number of connectors: 3, Resistance [kOhm]: 1,3, Weight [kg]: 0,066			
550127A	Sensor, crankshaft pulse	**BOSCH** 0 261 210 098, 0 261 210 117 **CHERY** A11-1005120 **FIAT** 46406454, 55189520, 7731633, 7731818, 7746949	**FIAT** CINQUECENTO, FIORINO, PALIO, PANDA, PUNTO, SEICENTO, UNO
Cable Length [mm]: 430, Colour: Black, Fitting Depth [mm]: 34,5, Number of connectors: 3, Resistance [kOhm]: 1,3, Weight [kg]: 0,066			
550128A	Sensor, camshaft position	**BMW** 13 62 7 791 127 **BOSCH** 0 232 103 033, 0 232 103 039, 0 232 103 040, 0 232 103 041, 0 232 103 045, 0 281 002 406 **FIAT** 46786049 **FORD** 1222677, 2S7G-12K073-AA **GENERAL MOTORS** 97 306 560 **HONDA** 37501-PLZ-D00, 37841-RBD-E01, 37841-RBD-E010, 37841-RBD-E010-M4 **ISUZU** 8-97306-560-1 **NISSAN** 22731-1F710 **OPEL** 62 35 604 **PORSCHE** 996 606 106 03 **TOYOTA** 90080-19026, 90919-05055 **VW** 057 130 767	**FIAT** BRAVA, BRAVO, CINQUECENTO, DOBLO, MAREA, MULTIPLA, PALIO, PANDA, PUNTO, SEICENTO, SIENA, STILO, STRADA, UNO **FORD** MONDEO **HONDA** ACCORD, CIVIC, CR-V, FR-V **LANCIA** Y, YPSILON **MINI** MINI **NISSAN** MICRA **OPEL** ASTRA, ASTRA CLASSIC, COMBO, CORSA, MERIVA **PORSCHE** 911, BOXSTER, CARRERA **TOYOTA** AURIS, AURIS VAN, COROLLA, IQ, URBAN CRUISER, VERSO S, YARIS, YARIS VERSO, YARIS VERSO VAN **VAUXHALL** ASTRA, ASTRAVAN, COMBO, COMBO TOUR Mk II, CORSA, MERIVA **VOLVO** S60, S80, V70, XC 90, XC70 **VW** JETTA
Colour: Black, Fitting Depth [mm]: 24, Number of connectors: 3, Weight [kg]: 0,026			
550129	Sensor, crankshaft pulse	**OPEL** 62 38 098, 90 520 854 **SIEMENS** S101938004, S101938004Z	**OPEL** ASCONA, ASTRA, COMBO, CORSA, KADETT, KADETT CC, MERIVA, TIGRA, VECTRA, ZAFIRA
Cable Length [mm]: 550, Colour: Black, Extended description: OEM, Fitting Depth [mm]: 34,5, Number of connectors: 3, Resistance [Ohm]: 540, Weight [kg]: 0,092			

Original equipment numbers and pictures in this catalogue are used for reference purposes only.

ERA S.r.l. Via F. Santi, 15 - 10024 Moncalieri (TO) Italy - Tel. +39 011.6891511 - Fax +39 011.6472862 - era@eraspares.it - www.eraspares.com

ERA Code	Subgroup	OE / Comparable code	Used on vehicles
550129A	Sensor, crankshaft pulse	**OPEL** 62 38 098, 90 520 854 **SIEMENS** S101938004, S101938004Z	**OPEL** ASCONA, ASTRA, COMBO, CORSA, KADETT, KADETT CC, MERIVA, TIGRA, VECTRA, ZAFIRA
Cable Length [mm]: 550, Colour: Black, Fitting Depth [mm]: 34,5, Number of connectors: 3, Resistance [Ohm]: 540, Weight [kg]: 0,092			
550130A	Sensor, intake manifold pressure	**BOSCH** 0 261 230 034, 0 261 230 057 **CITROËN** 1920 1K, 1920 AN, 96 318 136, 96 394 188, 96 394 190 **CITROËN/PEUGEOT** 1920 1K, 1920 AN, 96 318 136, 96 394 188, 96 394 190 **FIAT** 9631813680, 9639418880 **PEUGEOT** 1920 1K, 1920 AN, 96 318 136, 96 394 188, 96 394 190	**CITROËN** AX, BERLINGO, BX, C15, C4, C5, C8, EVASION, JUMPY, SAXO, XANTIA, XM, XSARA, XSARA PICASSO, ZX **FIAT** SCUDO, ULYSSE **LANCIA** ZETA **PEUGEOT** 106, 205, 206, 306, 307, 309, 405, 406, 407, 605, 607, 806, 807, EXPERT, PARTNER **RENAULT** ESPACE, LAGUNA, SAFRANE
Number of connectors: 3, Weight [kg]: 0,022			
550131A	Sensor, intake manifold pressure	**BOSCH** 0 261 230 012 **CITROËN** 1920 0E, 1920 9H **CITROËN/PEUGEOT** 1920 0E, 1920 9H **FIAT** 9618261580 **PEUGEOT** 1920 0E, 1920 9H	**CITROËN** AX, BERLINGO, BX, C15, EVASION, SAXO, XANTIA, XM, XSARA, XSARA PICASSO, ZX **FIAT** ULYSSE **LANCIA** ZETA **PEUGEOT** 106, 205, 206, 306, 307, 309, 405, 406, 605, 806, PARTNER
Number of connectors: 3, Weight [kg]: 0,02			
550132A	Sensor, intake manifold pressure	**BOSCH** 0 281 002 177 **FORD** 1111222, 99VW 9E928 AA **VW** 038 906 051	**AUDI** 80, A2, A3, A4, A6, A8, CABRIOLET, TT **FORD** GALAXY **SEAT** ALHAMBRA, AROSA, CORDOBA, IBIZA, INCA, LEON, TOLEDO **SKODA** FABIA, OCTAVIA, ROOMSTER, SUPERB **VW** BORA, CADDY, FOX, GOLF, LT 28-35, LT 28-46, LUPO, NEW BEETLE, PASSAT, POLO, SHARAN, TRANSPORTER, VENTO
Number of connectors: 4, Weight [kg]: 0,026			
550133	Sensor, intake manifold pressure	**BOSCH** 0 261 230 043 **CITROËN** 1920 AJ, 4676 80, 96 365 830, 96 393 814, 96 393 814 80 **CITROËN/PEUGEOT** 1920 AJ, 4676 80, 96 365 830, 96 393 814, 96 393 814 80 **PEUGEOT** 1920 AJ, 4676 80, 96 365 830, 96 393 814, 96 393 814 80 **PIERBURG** 7.18222.21.0	**CITROËN** AX, BERLINGO, BX, C15, C2, C3, C4, C4 GRAND PICASSO, C4 PICASSO, C5, C8, C-ELYSEE, JUMPY, NEMO, SAXO, XSARA, XSARA PICASSO, ZX **FIAT** FIORINO, QUBO **PEUGEOT** 1007, 106, 205, 206, 207, 306, 307, 308, 309, 405, 406, 407, 607, 807, BIPPER, EXPERT, HOGGAR, PARTNER
Extended description: OEM, Number of connectors: 4, Weight [kg]: 0,022			
550133A	Sensor, intake manifold pressure	**BOSCH** 0 261 230 043 **CITROËN** 1920 AJ, 4676 80, 96 365 830, 96 393 814, 96 393 814 80 **CITROËN/PEUGEOT** 1920 AJ, 4676 80, 96 365 830, 96 393 814, 96 393 814 80 **PEUGEOT** 1920 AJ, 4676 80, 96 365 830, 96 393 814, 96 393 814 80 **PIERBURG** 7.18222.21.0	**CITROËN** AX, BERLINGO, BX, C15, C2, C3, C4, C4 GRAND PICASSO, C4 PICASSO, C5, C8, C-ELYSEE, JUMPY, NEMO, SAXO, XSARA, XSARA PICASSO, ZX **FIAT** FIORINO, QUBO **PEUGEOT** 1007, 106, 205, 206, 207, 306, 307, 308, 309, 405, 406, 407, 607, 807, BIPPER, EXPERT, HOGGAR, PARTNER
Number of connectors: 4, Weight [kg]: 0,022			

Original equipment numbers and pictures in this catalogue are used for reference purposes only.

ERA S.r.l. Via F. Santi, 15 - 10024 Moncalieri (TO) Italy - Tel. +39 011.6891511 - Fax +39 011.6472862 - era@eraspares.it - www.eraspares.com

ERA Code	Subgroup	OE / Comparable code	Used on vehicles
550134A	Sensor, camshaft position	**BOSCH** 0 281 002 102 **FIAT** 7766251, 77662510	**FIAT** BRAVA, BRAVO, COUPE, MAREA **LANCIA** Y, YPSILON
Cable Length [mm]: 390, Colour: Black, Fitting Depth [mm]: 34,5, Number of connectors: 3, Resistance [Ohm]: 900, Weight [kg]: 0,07			
550135A	Sensor, camshaft position	**BOSCH** 0 232 101 023, 0 232 101 030 **RENAULT** 74 39 146 108 **VOLVO** 9146108, 91461080	**RENAULT** LAGUNA, SAFRANE **VOLVO** 850, 960, C70, S60, S70, S80, S90, V70, V90, XC70
Cable Length [mm]: 160, Number of connectors: 3, Weight [kg]: 0,090			
550137	Sensor, intake manifold pressure	**BOSCH** 0 261 230 029 **FORD** 3R23 9U434 AA **MAZDA** BAT6-S701A **PIERBURG** 7.18222.08.0 **VOLVO** 9125462	**VOLVO** C70, S40, S60, S70, S80, V40, V70, XC70
Extended description: OEM, Number of connectors: 3, Weight [kg]: 0,018			
550138A	RPM Sensor, automatic transmission	**VW** 01M 927 321	**AUDI** A3, TT **SEAT** INCA, LEON, TOLEDO **SKODA** FABIA, OCTAVIA **VW** BORA, CADDY, CITYGOLF, GOLF, NEW BEETLE, PASSAT, POLO, SHARAN, VENTO
Cable Length [mm]: 350, Colour: Black, Fitting Depth [mm]: 30,5, Number of connectors: 3, Resistance [Ohm]: 850, Weight [kg]: 0,046			
550139A	Sensor, crankshaft pulse	**GENERAL MOTORS** 91 167 211, 93 857 630, 93 859 837 **MITSUBISHI** M617112, MW31216432 **NISSAN** 23731-00Q0E, 23731-AW300, 23731-AW30A, 23750-00QAB, 23750-00QAJ **OPEL** 12 32 268, 44 02 729, 44 14 098, 44 30 629 **RENAULT** 77 00 113 552, 82 00 443 891, 82 00 688 405 **SUZUKI** 33220-67J00, 33220-67J01 **VOLVO** 30617112	**MITSUBISHI** CARISMA, SPACE STAR **NISSAN** INTERSTAR, PRIMASTAR, PRIMERA **OPEL** MOVANO, VIVARO **RENAULT** ESPACE, GRAND SCENIC, LAGUNA, MASTER, MEGANE, SCENIC, TRAFIC **SUZUKI** GRAND VITARA **VOLVO** S40, V40
Fitting Depth [mm]: 32, Number of connectors: 2, Resistance [Ohm]: 850, Weight [kg]: 0,042			

Original equipment numbers and pictures in this catalogue are used for reference purposes only.

ERA S.r.l. Via F. Santi, 15 - 10024 Moncalieri (TO) Italy - Tel. +39 011.6891511 - Fax +39 011.6472862 - era@eraspares.it - www.eraspares.com

ERA Code	Subgroup	OE / Comparable code	Used on vehicles
550140A	Sensor, intake manifold pressure 	**CHRYSLER** 33000153, 5234313 **CITROËN** 1920 4S, 1920 FC, 5946 07, 5946 09 **CITROËN/PEUGEOT** 1920 4S, 1920 FC, 5946 07, 5946 09 **FIAT** 60811534, 7696064 **FORD** 1144809, 1C1Y 9F479 AA **GENERAL MOTORS** 12 569 240, 16 137 039, 93 89 131 **HYUNDAI** 0K950-18211, 39330-24750 **OPEL** 08 15 701, 12 38 788, 62 38 927, 8 15 701 **PEUGEOT** 1920 4S, 1920 FC, 5946 07, 5946 09 **PIERBURG** 7.18222.01.0 **RENAULT** 77 00 706 876, 89 33 000 153 **VOLVO** 1378162, 3411400	**ALFA ROMEO** 145, 146 **CHEVROLET** ASTRO **CITROËN** BERLINGO, BX, C5, XANTIA, XM, XSARA, XSARA PICASSO, ZX **DAEWOO** LANOS, MATIZ, NUBIRA, REZZO **FIAT** PUNTO, TEMPRA **FORD** TOURNEO CONNECT, TRANSIT, TRANSIT CONNECT **HYUNDAI** ACCENT, ACCENT BOX, ATOS, COUPE, ELANTRA, GETZ, i30, LANTRA, MATRIX, PONY, S COUPE, TRAJET **ISUZU** TROOPER **JEEP** CHEROKEE, COMANCHE, GRAND CHEROKEE, WRANGLER **KIA** AVELLA, PRIDE, SEPHIA, SHUMA **LANCIA** DEDRA, DELTA, LYBRA, PRISMA **OPEL** ASCONA, ASTRA, ASTRA CLASSIC, COMBO, CORSA, KADETT, KADETT CC, MANTA, MERIVA, MONTEREY, OMEGA, TIGRA, VECTRA, ZAFIRA **PEUGEOT** 106, 205, 206, 306, 307, 309, 405, 406, 605, PARTNER **RENAULT** 19, 21, 25, CLIO, ESPACE, KANGOO, LAGUNA, MASTER, MEGANE, MEGANE Scenic, RAPID, SAFRANE, SPORT SPIDER, SUPER 5, THALIA, TRAFIC, TWINGO **VOLVO** 440, 460 L, 480 E, 850, C70, S40, S70, S80, V40, V70

Colour: Black, Number of connectors: 3, Weight [kg]: 0,064

550141A	Sensor, intake manifold pressure 	**FIAT** 71739292 **GENERAL MOTORS** 12 614 970, 16 212 460, 16 258 659, 90 063 543, 93 160 018 **ISUZU** 8-16212-460-0 **OPEL** 44 09 668, 62 38 120, 62 38 159 **PIERBURG** 7.18222.25.0 **RENAULT** 77 00 106 644 **SIEMENS** A2C59515231, A2C59515231Z	**CADILLAC** CTS **CHEVROLET** CAMARO, CORVETTE, EPICA, REZZO, TRAILBLAZER **DACIA** LOGAN **DAEWOO** LEGANZA, NUBIRA, REZZO **FIAT** CROMA **HUMMER** HUMMER **ISUZU** ASCENDER, TROOPER **OPEL** ASTRA, COMBO, CORSA, FRONTERA, MERIVA, MONTEREY, SIGNUM, SPEEDSTER, TIGRA, VECTRA, VIVARO, ZAFIRA **RENAULT** CLIO, KANGOO, LAGUNA, MEGANE, MEGANE Scenic, TWINGO **SAAB** 9-7X

Number of connectors: 3, Weight [kg]: 0,014

550142	Sensor, intake manifold pressure 	**BOSCH** 0 261 230 141, 0 261 230 191 **MERCEDES-BENZ** 0 016 146 V0 01, 004 153 31 28, 006 153 14 28, A 0 016 146 V0 01, A 004 153 31 28, A 006 153 14 28 **MITSUBISHI** MB16244349 **VW** 2E0 906 051 A	**CHRYSLER** CROSSFIRE, PT CRUISER **JEEP** GRAND CHEROKEE **MERCEDES-BENZ** A-CLASS, B-CLASS, C-CLASS, CLC-CLASS, CLK, CLS, E-CLASS, G-CLASS, GL-CLASS, GLK-CLASS, M-CLASS, R-CLASS, S-CLASS, SL, SLK, SLR, SLS, SPRINTER, VANEO, VIANO, VITO **SMART** CABRIO, CITY-COUPE, FORTWO

Extended description: OEM, Number of connectors: 3, Weight [kg]: 0,016

550142A	Sensor, intake manifold pressure 	**BOSCH** 0 261 230 141, 0 261 230 191 **MERCEDES-BENZ** 0 016 146 V0 01, 004 153 31 28, 006 153 14 28, A 0 016 146 V0 01, A 004 153 31 28, A 006 153 14 28 **MITSUBISHI** MB16244349 **VW** 2E0 906 051 A	**CHRYSLER** CROSSFIRE, PT CRUISER **JEEP** GRAND CHEROKEE **MERCEDES-BENZ** A-CLASS, B-CLASS, C-CLASS, CLC-CLASS, CLK, CLS, E-CLASS, G-CLASS, GL-CLASS, GLK-CLASS, M-CLASS, R-CLASS, S-CLASS, SL, SLK, SLR, SLS, SPRINTER, VANEO, VIANO, VITO **SMART** CABRIO, CITY-COUPE, FORTWO

Number of connectors: 3, Weight [kg]: 0,016

ERA S.r.l. Via F. Santi, 15 - 10024 Moncalieri (TO) Italy - Tel. +39 011.6891511 - Fax +39 011.6472862 - era@eraspares.it - www.eraspares.com

ERA Code	Subgroup	OE / Comparable code	Used on vehicles
550143A	Sensor, intake manifold pressure 	**BOSCH** 0 261 230 189 **MERCEDES-BENZ** 004 153 32 28, 005 153 50 28, 006 153 13 28, 006 153 97 28, A 004 153 32 28, A 005 153 50 28, A 006 153 13 28, A 006 153 97 28	**FIAT** FREEMONT **LANCIA** THEMA, VOYAGER **MAYBACH** MAYBACH **MERCEDES-BENZ** A-CLASS, B-CLASS, C-CLASS, CLA-CLASS, CLC-CLASS, CLK, CLS, CLS Shooting Brake, E-CLASS, E-CLASS All-Terrain, G-CLASS, GLA-CLASS, GLC-CLASS, GL-CLASS, GLE-CLASS, GLK-CLASS, M-CLASS, R-CLASS, S-CLASS, SL, SLK, SLS, SPRINTER, VANEO, V-CLASS, VIANO, VITO **PUCH** G-MODELL **VW** CRAFTER

Number of connectors: 3, Weight [kg]: 0,016

550144A	Sensor, throttle position 	**BOSCH** 0 280 122 001 **CITROËN** 1628 1E, 1628 L1, 5007 99, 72 408 124 **CITROËN/PEUGEOT** 1628 1E, 1628 L1, 5007 99, 72 408 124 **FERRARI** 142434 **FIAT** 60549359, 7637025, 9603893880, 9617220680, 9946862 **HYUNDAI** 0K011-18911, 0K247-18911, 0K30A-18911, 35170-22001, 35170-22010 **IVECO** 8029510 **OPEL** 08 26 924, 90 323 839 **PEUGEOT** 1628 1E, 1628 L1, 5007 99, 72 408 124 **PIERBURG** 4.02003.24.0 **PORSCHE** 944 606 116 00 **RENAULT** 77 01 047 921 **SAAB** 88 57 195 **VOLVO** 1336385, 3450030	**ALFA ROMEO** 145, 146, 147, 155, 156, 164, 33, 75, ALFASUD, ARNA, GTV, SPIDER **CITROËN** AX, BERLINGO, BX, C15, EVASION, SAXO, XANTIA, XM, XSARA, XSARA PICASSO, ZX **FIAT** BRAVO, COUPE, CROMA, MAREA, PUNTO, ULYSSE **HYUNDAI** ACCENT, COUPE, ELANTRA, H-1, LANTRA, S COUPE, SANTA FE, SONATA, TRAJET, TUSCON **KIA** AVELLA, CARENS, CARNIVAL, CERATO, CLARUS, PRIDE, RETONA, RIO, SEPHIA, SHUMA, SPORTAGE **LANCIA** KAPPA, THEMA, ZETA **OPEL** ASCONA, ASTRA, CALIBRA, FRONTERA, KADETT, KADETT CC, OMEGA, REKORD E, SINTRA, VECTRA, ZAFIRA **PEUGEOT** 106, 206, 306, 405, 406, 605, 806 **PORSCHE** 911, 968 **RENAULT** 19, SAFRANE **SAAB** 900, 9000, 9-3 **TOYOTA** AURIS, AVENSIS, CARINA, CELICA, COROLLA **VOLVO** 440, 460 L, 480 E, 850, 960, C70, S60, S70, S80, S90, V70, V90, XC70

Number of connectors: 3, Weight [kg]: 0,024

550145A	Sensor, throttle position 	**GENERAL MOTORS** 17 082 984, 17 087 654, 17 106 682, 17 111 822, 17 112 677 **OPEL** 08 17 203, 08 17 204 **PIERBURG** 4.02003.04.0	**OPEL** ASCONA, ASTRA, COMBO, CORSA, KADETT, KADETT CC, VECTRA, ZAFIRA

Number of connectors: 3, Rotation Direction: Anticlockwise rotation, Weight [kg]: 0,022

550146A	Sensor, throttle position 	**GENERAL MOTORS** 17 080 671, 17 087 653, 17 106 681, 93 740 914, 94 580 175 **OPEL** 08 25 482, 08 25 483, 08 25 484 **PIERBURG** 4.02003.20.0	**BUICK** CENTURY **CADILLAC** FLEETWOOD **CHEVROLET** AVEO, BERETTA, CAMARO, CAVALIER, EVANDA, LACETTI, MATIZ, NUBIRA, SPARK **DAEWOO** EVANDA, KALOS, LACETTI, LANOS, LEGANZA, NUBIRA, REZZO **OPEL** ASCONA, ASTRA, COMBO, CORSA, FRONTERA, KADETT, KADETT CC, MERIVA, OMEGA, SINTRA, TIGRA, VECTRA, ZAFIRA

Number of connectors: 3, Rotation Direction: Clockwise rotation, Weight [kg]: 0,022

Original equipment numbers and pictures in this catalogue are used for reference purposes only.

ERA S.r.l. Via F. Santi, 15 - 10024 Moncalieri (TO) Italy - Tel. +39 011.6891511 - Fax +39 011.6472862 - era@eraspares.it - www.eraspares.com

ERA Code	Subgroup	OE / Comparable code	Used on vehicles
550148	Sensor, intake manifold pressure 	**CITROËN** 1920 P2, 96 131 023 80 **CITROËN/PEUGEOT** 1920 P2, 96 131 023 80 **PEUGEOT** 1920 P2, 96 131 023 80	**CITROËN** BX, EVASION, XANTIA, XSARA, ZX **FIAT** ULYSSE **PEUGEOT** 106, 205, 206, 306, 307, 309, 405, 406, 806, EXPERT, PARTNER

Colour: Black, Extended description: OEM, Number of connectors: 3, Weight [kg]: 0,058

550149	Sensor, throttle position 	**CITROËN** 1920 1H, 95 644 631 80 **CITROËN/PEUGEOT** 1920 1H, 95 644 631 80 **FIAT** 7076359, 7079246, 71737620, 7745679, 9944468 **PEUGEOT** 1920 1H, 95 644 631 80 **PIERBURG** 4.02003.03.0 **RENAULT** 77 01 204 055 **SIEMENS** 324 003 217 R **VOLVO** 9146315-8 **VW** 026 998 385 1	**CITROËN** AX, BERLINGO, BX, C15, C2, C3, SAXO, XANTIA, XSARA, XSARA PICASSO, ZX **FIAT** CINQUECENTO, DOBLO, FIORINO, IDEA, PALIO, PANDA, PUNTO, QUBO, SEICENTO, SIENA, STRADA, UNO **LANCIA** MUSA, Y, Y10, YPSILON **PEUGEOT** 106, 205, 206, 306, 307, 309, 405, 406, PARTNER **RENAULT** CLIO, KANGOO, LAGUNA, SAFRANE, TWINGO **VOLVO** S40, V40

Colour: Black, Extended description: OEM, Number of connectors: 3, Rotation Direction: Clockwise rotation, Weight [kg]: 0,024

550149A	Sensor, throttle position 	**CITROËN** 1920 1H, 95 644 631 80 **CITROËN/PEUGEOT** 1920 1H, 95 644 631 80 **FIAT** 7076359, 7079246, 71737620, 7745679, 9944468 **PEUGEOT** 1920 1H, 95 644 631 80 **PIERBURG** 4.02003.03.0 **RENAULT** 77 01 204 055 **SIEMENS** 324 003 217 R **VOLVO** 9146315-8 **VW** 026 998 385 1	**CITROËN** AX, BERLINGO, BX, C15, C2, C3, SAXO, XANTIA, XSARA, XSARA PICASSO, ZX **FIAT** CINQUECENTO, DOBLO, FIORINO, IDEA, PALIO, PANDA, PUNTO, QUBO, SEICENTO, SIENA, STRADA, UNO **LANCIA** MUSA, Y, Y10, YPSILON **PEUGEOT** 106, 205, 206, 306, 307, 309, 405, 406, PARTNER **RENAULT** CLIO, KANGOO, LAGUNA, SAFRANE, TWINGO **VOLVO** S40, V40

Colour: Black, Number of connectors: 3, Rotation Direction: Clockwise rotation, Weight [kg]: 0,024

550150A	Sensor, throttle position 	**FIAT** 7077710, 7714824, 9945634, 9950634 **PIERBURG** 4.02003.02.0 **RENAULT** 77 01 044 743 **SIEMENS** 324 003 062 R	**ALFA ROMEO** 145, 146 **DACIA** DUSTER, LODGY, LOGAN, SANDERO **FIAT** BRAVA, BRAVO, MAREA, MULTIPLA, PALIO, SIENA, TEMPRA, TIPO **LANCIA** DEDRA, DELTA, LYBRA **RENAULT** CLIO, DUSTER, ESPACE, LAGUNA, LOGAN, MEGANE, MEGANE Scenic, SCENIC, SPORT SPIDER, THALIA

Number of connectors: 3, Rotation Direction: Anticlockwise rotation, Weight [kg]: 0,024

550151	Sensor, camshaft position 	**CITROËN** 1920 KX **CITROËN/PEUGEOT** 1920 KX **FORD** 1132919, 1219993, 1347419, 1358343, 1811604, 2S7Q-12K073-AA, 2S7Q-12K073-BA, 2S7Q-12K073-BB, 6C11-12K073-AA, 6C11-12K073-AC **JAGUAR** JDE3 763 **LAND ROVER** LR0 04492 **PEUGEOT** 1920 KX	**CITROËN** JUMPER **FORD** C-MAX, FOCUS, MONDEO, S-MAX, TOURNEO CONNECT, TOURNEO CUSTOM, TRANSIT, TRANSIT CONNECT, TRANSIT CUSTOM **JAGUAR** X-TYPE **LAND ROVER** DEFENDER **PEUGEOT** BOXER

Colour: Grey, Extended description: OEM, Fitting Depth [mm]: 26,5, Number of connectors: 3, Weight [kg]: 0,014

Original equipment numbers and pictures in this catalogue are used for reference purposes only.

ERA S.r.l. Via F. Santi, 15 - 10024 Moncalieri (TO) Italy - Tel. +39 011.6891511 - Fax +39 011.6472862 - era@eraspares.it - www.eraspares.com

ERA Code	Subgroup	OE / Comparable code	Used on vehicles
550151A	Sensor, camshaft position	**CITROËN** 1920 KX **CITROËN/PEUGEOT** 1920 KX **FORD** 1132919, 1219993, 1347419, 1358343, 1811604, 2S7Q-12K073-AA, 2S7Q-12K073-BA, 2S7Q-12K073-BB, 6C11-12K073-AA, 6C11-12K073-AC **JAGUAR** JDE3 763 **LAND ROVER** LR0 04492 **PEUGEOT** 1920 KX	**CITROËN** JUMPER **FORD** C-MAX, FOCUS, MONDEO, S-MAX, TOURNEO CONNECT, TOURNEO CUSTOM, TRANSIT, TRANSIT CONNECT, TRANSIT CUSTOM **JAGUAR** X-TYPE **LAND ROVER** DEFENDER **PEUGEOT** BOXER
Colour: Grey, Fitting Depth [mm]: 26,5, Number of connectors: 3, Weight [kg]: 0,014			
550152	Sensor, intake manifold pressure	**FORD** 1041954, 1127268, 98AB 9F479 BA, 98AB 9S428 AB	**FORD** BANTAM, FIESTA, FOCUS
Colour: Black, Extended description: OEM, Number of connectors: 3, Weight [kg]: 0,076			
550153	Sensor, camshaft position	**GENERAL MOTORS** 10 456 506, 96 418 393 **OPEL** 12 35 547, 62 38 117	**CHEVROLET** CAPTIVIA, EPICA, EVANDA, LACETTI, NUBIRA, OPTRA, REZZO **DAEWOO** EVANDA, LACETTI, LEGANZA, MAGNUS, NUBIRA, REZZO **OPEL** ANTARA, ASTRA, FRONTERA **VAUXHALL** FRONTERA
Extended description: OEM, Number of connectors: 3, Resistance M[ohm]: 1,8			
550153A	Sensor, camshaft position	**GENERAL MOTORS** 10 456 506, 96 418 393 **OPEL** 12 35 547, 62 38 117	**CHEVROLET** CAPTIVIA, EPICA, EVANDA, LACETTI, NUBIRA, OPTRA, REZZO **DAEWOO** EVANDA, LACETTI, LEGANZA, MAGNUS, NUBIRA, REZZO **OPEL** ANTARA, ASTRA, FRONTERA **VAUXHALL** FRONTERA
Number of connectors: 3, Resistance M[ohm]: 1,8			
550154A	Knock Sensor	**GENERAL MOTORS** 90 411 972, 96 508 199 **OPEL** 62 38 312 **SIEMENS** S103057001, S103057001Z	**DAEWOO** MATIZ, TICO **OPEL** ASTRA, CALIBRA, OMEGA, VECTRA, ZAFIRA **VAUXHALL** ASTRA, CALIBRA, CAVALIER, OMEGA, VECTRA, ZAFIRA
Cable Length [mm]: 320, Number of connectors: 3			
550155	Sensor, crankshaft pulse	**GENERAL MOTORS** 10 456 515, 96 418 382 **ISUZU** 8-10456-515-0 **OPEL** 48 08 137, 62 38 118	**DAEWOO** LEGANZA, NUBIRA, REZZO
Cable Length [mm]: 840, Extended description: OEM, Fitting Depth [mm]: 24, Number of connectors: 3, Resistance [Ohm]: 590			

Original equipment numbers and pictures in this catalogue are used for reference purposes only.

ERA S.r.l. Via F. Santi, 15 - 10024 Moncalieri (TO) Italy - Tel. +39 011.6891511 - Fax +39 011.6472862 - era@eraspares.it - www.eraspares.com

ERA Code	Subgroup	OE / Comparable code	Used on vehicles
550155A	Sensor, crankshaft pulse	**GENERAL MOTORS** 10 456 515, 96 418 382 **ISUZU** 8-10456-515-0 **OPEL** 48 08 137, 62 38 118	**DAEWOO** LEGANZA, NUBIRA, REZZO
Cable Length [mm]: 840, Fitting Depth [mm]: 24, Number of connectors: 3, Resistance [Ohm]: 590			
550156A	Sensor, crankshaft pulse	**BOSCH** 0 261 210 129 **FIAT** 46411135	**ALFA ROMEO** 145, 146, 147, 155, 156, GTV, SPIDER
Cable Length [mm]: 630, Colour: Black, Fitting Depth [mm]: 34, Number of connectors: 3, Resistance [kOhm]: 1, Weight [kg]: 0,072			
550157	Sensor, intake manifold pressure	**BOSCH** 0 261 230 044, 0 261 230 045 **FORD** 1119939, 1439900, 1S7A 9F479 AB, 1S7A 9F479 AC **VOLVO** 30658184, 31251242	**FORD** C-MAX, FIESTA, FOCUS, FOCUS C-MAX, GALAXY, MONDEO, S-MAX, TRANSIT **VOLVO** C30, S40, S80, V50, V70
Extended description: OEM, Number of connectors: 4, Weight [kg]: 0,024			
550157A	Sensor, intake manifold pressure	**BOSCH** 0 261 230 044, 0 261 230 045 **FORD** 1119939, 1439900, 1S7A 9F479 AB, 1S7A 9F479 AC **VOLVO** 30658184, 31251242	**FORD** C-MAX, FIESTA, FOCUS, FOCUS C-MAX, GALAXY, MONDEO, S-MAX, TRANSIT **VOLVO** C30, S40, S80, V50, V70
Number of connectors: 4, Weight [kg]: 0,024			
550159	Sensor, intake manifold pressure	**FORD** 1827054, 1C1A 9F479 AA, 4138350, CC1A 9F479 AA **SIEMENS** A2C83156900	**FORD** MONDEO, TRANSIT **JAGUAR** X-TYPE
Colour: Black, Extended description: OEM, Number of connectors: 4, Weight [kg]: 0,024			
550159A	Sensor, intake manifold pressure	**FORD** 1827054, 1C1A 9F479 AA, 4138350, CC1A 9F479 AA **SIEMENS** A2C83156900	**FORD** MONDEO, TRANSIT **JAGUAR** X-TYPE
Colour: Black, Number of connectors: 4, Weight [kg]: 0,024			

Original equipment numbers and pictures in this catalogue are used for reference purposes only.

ERA S.r.l. Via F. Santi, 15 - 10024 Moncalieri (TO) Italy - Tel. +39 011.6891511 - Fax +39 011.6472862 - era@eraspares.it - www.eraspares.com

ERA Code	Subgroup	OE / Comparable code	Used on vehicles
550160A	Sensor, intake manifold pressure 	**FORD** 1113276, 1879414, 1S4A 9F479 BA, ES4A 9F479 BA	**FORD** FOCUS
Colour: Black, Number of connectors: 4, Weight [kg]: 0,024			
550161	Sensor, intake manifold pressure 	**BOSCH** 0 261 230 027 **FORD** 1086439, 1087424, XS6F 9F479 AA, XS6F 9F479 AB **SIEMENS** A2C59515232, A2C59515232Z	**FORD** ESCORT, FIESTA, KA, ORION
Colour: Black, Extended description: OEM, Number of connectors: 4, Weight [kg]: 0,024			
550161A	Sensor, intake manifold pressure 	**BOSCH** 0 261 230 027 **FORD** 1086439, 1087424, XS6F 9F479 AA, XS6F 9F479 AB **SIEMENS** A2C59515232, A2C59515232Z	**FORD** ESCORT, FIESTA, KA, ORION
Colour: Black, Number of connectors: 4, Weight [kg]: 0,024			
550163	Sensor, intake manifold pressure 	**FORD** 1141598, 1490907, 2S6A 9F479 BA, 2S6A 9F479 BB, 2S6A 9F479 BC **LAND ROVER** LR0 08935 **MAZDA** C201-18211, C201-18211-A, C201-18211-Z01 **SIEMENS** 5WK9680, 5WK96812, 5WK96812Z, A2C91863000	**FORD** BANTAM, C-MAX, FIESTA, FOCUS, FOCUS C-MAX, FUSION, KA, STREET KA **JAGUAR** S-TYPE, XF, XJ **LAND ROVER** RANGE ROVER, RANGE ROVER SPORT **MAZDA** 2 **VOLVO** C30, S40, V50
Colour: Black, Extended description: OEM, Number of connectors: 4, Weight [kg]: 0,022			
550163A	Sensor, intake manifold pressure 	**FORD** 1141598, 1490907, 2S6A 9F479 BA, 2S6A 9F479 BB, 2S6A 9F479 BC **LAND ROVER** LR0 08935 **MAZDA** C201-18211, C201-18211-A, C201-18211-Z01 **SIEMENS** 5WK9680, 5WK96812, 5WK96812Z, A2C91863000	**FORD** BANTAM, C-MAX, FIESTA, FOCUS, FOCUS C-MAX, FUSION, KA, STREET KA **JAGUAR** S-TYPE, XF, XJ **LAND ROVER** RANGE ROVER, RANGE ROVER SPORT **MAZDA** 2 **VOLVO** C30, S40, V50
Colour: Black, Number of connectors: 4, Weight [kg]: 0,022			
550166	Sensor, crankshaft pulse 	**BOSCH** 0 261 210 141, 0 261 210 142 **MERCEDES-BENZ** 003 153 95 28, 003 153 96 28, A 0 003 117 V0 02, A 003 153 95 28, A 003 153 96 28	**MERCEDES-BENZ** C-CLASS, CLK, E-CLASS, M-CLASS **SMART** CABRIO, CITY-COUPE, CROSSBLADE, FORTWO, ROADSTER
Extended description: OEM, Fitting Depth [mm]: 40, Number of connectors: 2, Resistance [Ohm]: 700, Weight [kg]: 0,300			

Original equipment numbers and pictures in this catalogue are used for reference purposes only.

ERA S.r.l. Via F. Santi, 15 - 10024 Moncalieri (TO) Italy - Tel. +39 011.6891511 - Fax +39 011.6472862 - era@eraspares.it - www.eraspares.com

ERA Code	Subgroup	OE / Comparable code	Used on vehicles
550166A	Sensor, crankshaft pulse	**BOSCH** 0 261 210 141, 0 261 210 142 **MERCEDES-BENZ** 003 153 95 28, 003 153 96 28, A 0 003 117 V0 02, A 003 153 95 28, A 003 153 96 28	**MERCEDES-BENZ** C-CLASS, CLK, E-CLASS, M-CLASS **SMART** CABRIO, CITY-COUPE, CROSSBLADE, FORTWO, ROADSTER
Fitting Depth [mm]: 40, Number of connectors: 2, Resistance [Ohm]: 700, Weight [kg]: 0,300			
550167	Sensor, crankshaft pulse	**BOSCH** 0 261 210 090, 0 261 210 093 **FIAT** 60573739, 7739430	**FIAT** CROMA **LANCIA** KAPPA, THEMA
Cable Length [mm]: 435, Extended description: OEM, Fitting Depth [mm]: 24, Number of connectors: 3, Resistance [Ohm]: 550, Weight [kg]: 0,067			
550168	Sensor, crankshaft pulse	**HYUNDAI** 39180-22600, 39180-26900	**HYUNDAI** ACCENT, ATOS, COUPE, ELANTRA, GETZ, LANTRA, MATRIX, S COUPE **KIA** CERATO, RIO
Cable Length [mm]: 170, Extended description: OEM, Fitting Depth [mm]: 24, Number of connectors: 2, Resistance [Ohm]: 870, Weight [kg]: 0,050			
550168A	Sensor, crankshaft pulse	**HYUNDAI** 39180-22600, 39180-26900	**HYUNDAI** ACCENT, ATOS, COUPE, ELANTRA, GETZ, LANTRA, MATRIX, S COUPE **KIA** CERATO, RIO
Cable Length [mm]: 170, Fitting Depth [mm]: 24, Number of connectors: 2, Resistance [Ohm]: 870, Weight [kg]: 0,050			
550169A	Sensor, camshaft position	**HYUNDAI** 39350-22040	**HYUNDAI** ACCENT, LANTRA, S COUPE
Cable Length [mm]: 170, Fitting Depth [mm]: 28, Number of connectors: 3, Resistance M[ohm]: 1,8, Weight [kg]: 0,045			
550170	Sensor, crankshaft pulse	**GENERAL MOTORS** 96 183 235	**DAEWOO** LANOS, NUBIRA, REZZO
Cable Length [mm]: 270, Extended description: OEM, Fitting Depth [mm]: 24, Number of connectors: 3, Resistance [Ohm]: 530, Weight [kg]: 0,080			

Original equipment numbers and pictures in this catalogue are used for reference purposes only.

ERA S.r.l. Via F. Santi, 15 - 10024 Moncalieri (TO) Italy - Tel. +39 011.6891511 - Fax +39 011.6472862 - era@eraspares.it - www.eraspares.com

ERA Code	Subgroup	OE / Comparable code	Used on vehicles
550170A	Sensor, crankshaft pulse	**GENERAL MOTORS** 96 183 235	**DAEWOO** LANOS, NUBIRA, REZZO
Cable Length [mm]: 270, Fitting Depth [mm]: 24, Number of connectors: 3, Resistance [Ohm]: 530, Weight [kg]: 0,080			
550171	Sensor, crankshaft pulse	**GENERAL MOTORS** 25 182 450, 96 253 542, 96 434 780	**CHEVROLET** AVEO, CRUZE, LACETTI, NUBIRA, OPTRA, REZZO **DAEWOO** KALOS, LACETTI, LANOS, NUBIRA, REZZO
Cable Length [mm]: 360, Extended description: OEM, Fitting Depth [mm]: 38, Number of connectors: 3, Resistance [Ohm]: 560, Supplementary Article/Info 2: with seal ring, Weight [kg]: 0,090			
550171A	Sensor, crankshaft pulse	**GENERAL MOTORS** 25 182 450, 96 253 542, 96 434 780	**CHEVROLET** AVEO, CRUZE, LACETTI, NUBIRA, OPTRA, REZZO **DAEWOO** KALOS, LACETTI, LANOS, NUBIRA, REZZO
Cable Length [mm]: 360, Fitting Depth [mm]: 38, Number of connectors: 3, Resistance [Ohm]: 560, Weight [kg]: 0,090			
550172A	Sensor, camshaft position	**BOSCH** 0 261 210 119 **FIAT** 7790917	**FIAT** MAREA **LANCIA** KAPPA
Cable Length [mm]: 460, Fitting Depth [mm]: 35, Number of connectors: 3, Resistance [Ohm]: 980, Weight [kg]: 0,072			
550173A	Sensor, intake manifold pressure	**BOSCH** 0 281 002 593 **GENERAL MOTORS** 93 450 122, 93 852 290 **NISSAN** 22630-00Q2G, 22635-AY902, 25085-00QAC **OPEL** 44 06 441, 44 12 919 **RENAULT** 22 36 572 66R, 82 00 225 971 **SUZUKI** 18590-84A00, 18590-84A01	**DACIA** DUSTER, LOGAN, SANDERO **NISSAN** INTERSTAR, MICRA, PRIMASTAR **OPEL** MOVANO, VIVARO **RENAULT** CLIO, KANGOO, LOGAN, LOGAN EXPRESS, MEGANE, MODUS, SCENIC, THALIA, TRAFIC, TWINGO **SUZUKI** JIMNY
Number of connectors: 3, Weight [kg]: 0,020			
550176	Sensor, crankshaft pulse	**CITROËN** 1920 8S, 96 328 897 80, 96 340 498 80 **CITROËN/PEUGEOT** 1920 8S, 96 328 897 80, 96 340 498 80 **PEUGEOT** 1920 8S, 96 328 897 80, 96 340 498 80	**CITROËN** BERLINGO, C4, C5, C6, C8, EVASION, JUMPY, XANTIA, XSARA, XSARA PICASSO **PEUGEOT** 206, 207, 306, 307, 406, 607, 806, 807, EXPERT, PARTNER **RENAULT** LAGUNA
Extended description: OEM, Fitting Depth [mm]: 24, Number of connectors: 2, Resistance [Ohm]: 400, Weight [kg]: 0,030			

Original equipment numbers and pictures in this catalogue are used for reference purposes only.

ERA S.r.l. Via F. Santi, 15 - 10024 Moncalieri (TO) Italy - Tel. +39 011.6891511 - Fax +39 011.6472862 - era@eraspares.it - www.eraspares.com

ERA Code	Subgroup	OE / Comparable code	Used on vehicles
550176A	Sensor, crankshaft pulse	**CITROËN** 1920 8S, 96 328 897 80, 96 340 498 80 **CITROËN/PEUGEOT** 1920 8S, 96 328 897 80, 96 340 498 80 **PEUGEOT** 1920 8S, 96 328 897 80, 96 340 498 80	**CITROËN** BERLINGO, C4, C5, C6, C8, EVASION, JUMPY, XANTIA, XSARA, XSARA PICASSO **PEUGEOT** 206, 207, 306, 307, 406, 607, 806, 807, EXPERT, PARTNER **RENAULT** LAGUNA
Fitting Depth [mm]: 24, Number of connectors: 2, Resistance [Ohm]: 400, Weight [kg]: 0,030			
550178	Sensor, crankshaft pulse	**RENAULT** 77 00 710 088, 77 00 739 789, 77 01 349 559 **SIEMENS** S100470209	**JEEP** CHEROKEE, COMANCHE, GRAND CHEROKEE, WRANGLER **RENAULT** 11, 18, 21, 25, 5, 9, FUEGO, RAPID, SUPER 5
Cable Length [mm]: 810, Extended description: OEM, Fitting Depth [mm]: 24, Number of connectors: 2, Resistance [Ohm]: 220			
550178A	Sensor, crankshaft pulse	**RENAULT** 77 00 710 088, 77 00 739 789, 77 01 349 559 **SIEMENS** S100470209	**JEEP** CHEROKEE, COMANCHE, GRAND CHEROKEE, WRANGLER **RENAULT** 11, 18, 21, 25, 5, 9, FUEGO, RAPID, SUPER 5
Cable Length [mm]: 810, Fitting Depth [mm]: 24, Number of connectors: 2, Resistance [Ohm]: 220			
550180A	Sensor, crankshaft pulse	**BOSCH** 0 986 280 403 **RENAULT** 77 00 720 341, 77 00 725 811, 77 00 728 639, 77 00 732 300, 77 00 739 787, 77 00 739 791, 77 00 739 792 **SIEMENS** S101750016, S101750016Z **VOLVO** 3209826-1	**RENAULT** 11, 19, 21, 9, CLIO, ESPACE, RAPID, SUPER 5, TRAFIC **VOLVO** 340-360
Cable Length [mm]: 930, Fitting Depth [mm]: 24, Number of connectors: 2, Resistance [Ohm]: 220, Weight [kg]: 0,090			
550183	RPM Sensor, automatic transmission	**FORD** 3043996, 4617388, 4900624, 5S4P 7M101 AA, 8S4P 7M101 AA, XS4P 7M101 AB **GENERAL MOTORS** 10 456 578 **MAZDA** Z053-D1Y21-55	**FORD** C-MAX, FIESTA, FOCUS, FOCUS C-MAX, FUSION
Colour: Black, Extended description: OEM, Fitting Depth [mm]: 27, Number of connectors: 2, Resistance [Ohm]: 360, Weight [kg]: 0,030			
550183A	RPM Sensor, automatic transmission	**FORD** 3043996, 4617388, 4900624, 5S4P 7M101 AA, 8S4P 7M101 AA, XS4P 7M101 AB **GENERAL MOTORS** 10 456 578 **MAZDA** Z053-D1Y21-55	**FORD** C-MAX, FIESTA, FOCUS, FOCUS C-MAX, FUSION
Colour: Black, Fitting Depth [mm]: 27, Number of connectors: 2, Resistance [Ohm]: 360, Weight [kg]: 0,030			

Original equipment numbers and pictures in this catalogue are used for reference purposes only.

ERA S.r.l. Via F. Santi, 15 - 10024 Moncalieri (TO) Italy - Tel. +39 011.6891511 - Fax +39 011.6472862 - era@eraspares.it - www.eraspares.com

ERA Code	Subgroup	OE / Comparable code	Used on vehicles
550184	Sensor, crankshaft pulse	**CITROËN** 5918 92, 96 140 044 80 **CITROËN/PEUGEOT** 5918 92, 96 140 044 80 **PEUGEOT** 5918 92, 96 140 044 80	**CITROËN** AX, BERLINGO, BX, C25, JUMPER, JUMPY, SAXO, XANTIA, XSARA, ZX **PEUGEOT** 106, 306, 405, 406, BOXER, J5, PARTNER
Cable Length [mm]: 610, Extended description: OEM, Fitting Depth [mm]: 39, Number of connectors: 3, Resistance [Ohm]: 70, Weight [kg]: 0,050			
550185	Sensor, crankshaft pulse	**CITROËN** 5918 75, 91 537 677 80 **CITROËN/PEUGEOT** 5918 75, 91 537 677 80 **PEUGEOT** 5918 75, 91 537 677 80	**CITROËN** AX, BERLINGO, BX, C15, C2, C3, SAXO, XANTIA, XSARA, ZX **PEUGEOT** 106, 205, 206, 305, 306, 309, 405, 406, 505, 604, PARTNER
Cable Length [mm]: 820, Extended description: OEM, Fitting Depth [mm]: 38, Number of connectors: 3, Resistance [Ohm]: 70, Weight [kg]: 0,054			
550186	Sensor, crankshaft pulse	**CITROËN** 5918 94, 96 168 063 80 **CITROËN/PEUGEOT** 5918 94, 96 168 063 80 **PEUGEOT** 5918 94, 96 168 063 80	**CITROËN** BERLINGO, BX, C15, C25, EVASION, JUMPER, JUMPY, VISA, XANTIA, XSARA, ZX **PEUGEOT** 205, 206, 207, 305, 306, 309, 405, 406, 806, BOXER, EXPERT, J5, PARTNER
Cable Length [mm]: 630, Extended description: OEM, Fitting Depth [mm]: 38, Number of connectors: 3, Resistance [Ohm]: 100, Weight [kg]: 0,054			
550187	Sensor, crankshaft pulse	**CITROËN** 5918 91, 5918 93, 96 140 045 00, 96 168 062 80 **CITROËN/PEUGEOT** 5918 91, 5918 93, 96 140 045 00, 96 168 062 80 **PEUGEOT** 5918 91, 5918 93, 96 140 045 00, 96 168 062 80	**CITROËN** AX, BERLINGO, JUMPY, SAXO, XSARA, ZX **PEUGEOT** 106, 206, 207, 306, 406, 605, 806, EXPERT, PARTNER
Cable Length [mm]: 385, Extended description: OEM, Fitting Depth [mm]: 39, Number of connectors: 3, Resistance [Ohm]: 110, Weight [kg]: 0,045			
550188	Sensor, camshaft position	**VW** 06C 905 163 C	**AUDI** A6, A8 **VW** EOS, GOLF, JETTA, PASSAT, TOURAN
Extended description: OEM, Fitting Depth [mm]: 24, Number of connectors: 3, Weight [kg]: 0,016			
550189	Sensor, camshaft position	**VW** 06E 905 163	**AUDI** A4, A4 B7 Convertible, A5, A6, A8, ALLROAD, Q7 **VW** PHAETON, TOUAREG
Extended description: OEM, Fitting Depth [mm]: 24, Number of connectors: 3, Weight [kg]: 0,016			

Original equipment numbers and pictures in this catalogue are used for reference purposes only.

ERA S.r.l. Via F. Santi, 15 - 10024 Moncalieri (TO) Italy - Tel. +39 011.6891511 - Fax +39 011.6472862 - era@eraspares.it - www.eraspares.com

ERA Code	Subgroup	OE / Comparable code	Used on vehicles
550189A	Sensor, camshaft position	**VW** 06E 905 163	**AUDI** A4, A4 B7 Convertible, A5, A6, A8, ALLROAD, Q7 **VW** PHAETON, TOUAREG
Fitting Depth [mm]: 24, Number of connectors: 3, Weight [kg]: 0,016			
550191A	Sensor, camshaft position	**BOSCH** 0 232 101 036 **FIAT** 46520138	**FIAT** BRAVO, COUPE, MAREA, STILO **LANCIA** KAPPA, LYBRA, THESIS
Cable Length [mm]: 460, Number of connectors: 3, Weight [kg]: 0,075			
550192A	Sensor, crankshaft pulse	**BOSCH** 0 281 002 138 **GENERAL MOTORS** 90 464 741, 90 540 188, 95 44 560 **NISSAN** 23731-9X800 **OPEL** 62 38 395 **SAAB** 47 72 232	**OPEL** ASTRA, FRONTERA, OMEGA, SIGNUM, SINTRA, VECTRA, ZAFIRA **SAAB** 9-3, 9-5 **VAUXHALL** ASTRA, ASTRAVAN, FRONTERA, OMEGA, SIGNUM, SINTRA, VECTRA, VX220, ZAFIRA
Cable Length [mm]: 490, Fitting Depth [mm]: 35, Number of connectors: 3, Resistance [Ohm]: 980, Weight [kg]: 0,072			
550193	Sensor, throttle position	**FORD** 1001591, 6854783, 938F 9B989 CA, 95BF 9B989 DA **PIERBURG** 4.02003.18.0	**FORD** COURIER, ESCORT, ESCORT CLASSIC, GALAXY, MONDEO, ORION, RANGER, SCORPIO, TRANSIT **FORD USA** ESCORT
Extended description: OEM, Number of connectors: 3, Rotation Direction: Clockwise rotation, Weight [kg]: 0,05			
550194A	Sensor, intake manifold pressure	**SIEMENS** 5WK9693, 5WK9693Z, D38143 **VW** 036 906 051, 036 906 051 D, 03D 906 051, 03D 906 051 A	**AUDI** A2, A4 **SEAT** AROSA, CORDOBA, IBIZA, INCA, LEON, TOLEDO **SKODA** FABIA, FELICIA, OCTAVIA **VW** BORA, CADDY, FOX, GOLF, LUPO, NEW BEETLE, POLO, VENTO, VOYAGE
Number of connectors: 4, Weight [kg]: 0,020			
550195A	Sensor, crankshaft pulse	**BOSCH** 0 261 210 102, 0 261 210 115 **CASE IH** 82030048 **FIAT** 7756925, 7799033 **HYUNDAI** 39650-42140 **SIEMENS** 324003026R	**FIAT** DUNA, TEMPRA, TIPO, UNO **HYUNDAI** TERRACAN **LANCIA** DEDRA, DELTA
Cable Length [mm]: 740, Fitting Depth [mm]: 24, Number of connectors: 3, Resistance [Ohm]: 820, Weight [kg]: 0,074			

Original equipment numbers and pictures in this catalogue are used for reference purposes only.

ERA S.r.l. Via F. Santi, 15 - 10024 Moncalieri (TO) Italy - Tel. +39 011.6891511 - Fax +39 011.6472862 - era@eraspares.it - www.eraspares.com

ERA Code	Subgroup	OE / Comparable code	Used on vehicles
550196A	Sensor, crankshaft pulse	**BOSCH** 0 261 210 103, 0 261 210 118 **FIAT** 7756924, 7799032	**FIAT** DUNA, ELBA, PREMIO, TEMPRA, TIPO, UNO **LANCIA** DEDRA, DELTA
Cable Length [mm]: 600, Fitting Depth [mm]: 24, Number of connectors: 3, Resistance [Ohm]: 820, Weight [kg]: 0,074			
550197	Sensor, crankshaft pulse	**Continental/VDO** S107541001Z **GENERAL MOTORS** 09 115 115 **OPEL** 12 38 223 **SIEMENS** S107541001, S107541001Z	**OPEL** ASTRA, CORSA, MERIVA, SIGNUM, TIGRA, VECTRA, ZAFIRA **SAAB** 9-3 **VAUXHALL** ASTRA, CORSA, MERIVA, SIGNUM, TIGRA, VECTRA, ZAFIRA
Extended description: OEM, Fitting Depth [mm]: 39, Number of connectors: 2, Supplementary Article/Info 2: with seal ring, Weight [kg]: 0,05			
550199A	Knock Sensor	**BOSCH** 0 261 231 001, 0 261 231 006, 0 261 231 046 **CITROËN** 5946 03, 91 514 880 **CITROËN/PEUGEOT** 5946 03, 91 514 880 **FIAT** 60512698, 60534263 **FORD** 6152883, 6169571, 86SF-12A699-AB **GENERAL MOTORS** 90 298 201 **OPEL** 12 38 345, 62 38 341 **PEUGEOT** 5946 03, 91 514 880 **PORSCHE** 944 606 145 00 **RENAULT** 77 00 271 090 **SAAB** 75 68 801 **VOLVO** 1367644, 3433347	**ALFA ROMEO** 75 **CITROËN** BX **FORD** BANTAM, ESCORT, ESCORT "86 EXPRESS, FIESTA, METEOR, ORION, SCORPIO, SIERRA **OPEL** ASCONA, ASTRA, CALIBRA, FRONTERA, KADETT, KADETT CC, OMEGA, SENATOR, VECTRA **PEUGEOT** 309, 405, 505 **PORSCHE** 944, 968 **RENAULT** 19 **SAAB** 900, 9000, 9-3 **VAUXHALL** ASTRA, CALIBRA, CARLTON, CAVALIER, FRONTERA, OMEGA **VOLVO** 240, 340-360, 440, 460 L, 480 E, 740, 760, 940, 960
Number of connectors: 2, Weight [kg]: 0,05			
550201A	Sensor, camshaft position	**OPEL** 90 12 039, 93 171 450 **SIEMENS** 5WK90554, 5WK90554Z	**OPEL** ASTRA, CALIBRA, OMEGA, VECTRA **VAUXHALL** ASTRA, CALIBRA, CAVALIER, OMEGA, VECTRA, ZAFIRA
Cable Length [mm]: 360, Number of connectors: 3			
550202A	Sensor, throttle position	**FORD** 6181110, 6854778, 87SF 9B989 BA, 87SF 9B989 CA **PIERBURG** 4.02003.11.0	**FORD** ESCORT, ESCORT "91 EXPRESS, ESCORT "95 BOX, ESCORT CLASSIC, FIESTA, FUSION, ORION, SCORPIO, SIERRA **FORD USA** ESCORT
Cable Length [mm]: 110, Number of connectors: 3, Rotation Direction: Clockwise rotation, Weight [kg]: 0,03			

Original equipment numbers and pictures in this catalogue are used for reference purposes only.

ERA S.r.l. Via F. Santi, 15 - 10024 Moncalieri (TO) Italy - Tel. +39 011.6891511 - Fax +39 011.6472862 - era@eraspares.it - www.eraspares.com

ERA Code	Subgroup	OE / Comparable code	Used on vehicles
550207A	Knock Sensor	**BOSCH** 0 261 231 038 **SIEMENS** G85-530-299-0800, G855302990800Z **VW** 034 905 377 A, 054 905 377 A, 054 905 377 H	**AUDI** 100, 200, 80, 90, A4, A6, A8, CABRIOLET, COUPE, QUATTRO, V8 **VW** CORRADO, FOX, GOL, GOLF, JETTA, LOGUS, PARATI I, PASSAT, POINTER, POLO, SANTANA, SCIROCCO, TOUAREG, VENTO, VOYAGE
Cable Length [mm]: 730, Number of connectors: 3, Weight [kg]: 0,090			
550208A	Sensor, crankshaft pulse	**SIEMENS** S102460001, S102460001Z **VOLVO** 3547669-3, 3547699	**RENAULT** SAFRANE **VOLVO** 850, 960, C70, S70, S90, V70, V90
Cable Length [mm]: 285, Colour: Black, Fitting Depth [mm]: 32, Number of connectors: 2, Resistance [Ohm]: 300, Weight [kg]: 0,04			
550209	Knock Sensor	**BMW** 12 14 1 703 276, 1 703 276 **SIEMENS** S103541001, S103541001Z	**BMW** 3, 5, 7, Z3
Colour: Black, Extended description: OEM, Number of connectors: 4, Weight [kg]: 0,11			
550210A	Sensor, crankshaft pulse	**BMW** 12 14 1 703 277, 1 703 277 **SIEMENS** S103557002, S103557002Z	**BMW** 3, 5, 7, Z3
Cable Length [mm]: 760, Colour: Black, Fitting Depth [mm]: 24, Number of connectors: 3, Resistance [kOhm]: 18, Weight [kg]: 0,07			
550212	Knock Sensor	**OPEL** 62 38 181, 91 58 720 **SIEMENS** S105722003, S105722003Z	**OPEL** ASTRA, CORSA, MERIVA, SIGNUM, TIGRA, VECTRA, ZAFIRA **SAAB** 9-3
Cable Length [mm]: 390, Colour: Black, Extended description: OEM, Number of connectors: 3, Weight [kg]: 0,06			
550213	Knock Sensor	**BMW** 12 14 1 435 485, 13 62 7 568 422, 1 435 485, 7 568 422 **SIEMENS** S107126001, S107126001Z	**BMW** 3, 5, 7, 8, X3, X5, Z3, Z4
Colour: Black, Extended description: OEM, Number of connectors: 4, Weight [kg]: 0,10			

Original equipment numbers and pictures in this catalogue are used for reference purposes only.

ERA S.r.l. Via F. Santi, 15 - 10024 Moncalieri (TO) Italy - Tel. +39 011.6891511 - Fax +39 011.6472862 - era@eraspares.it - www.eraspares.com

ERA Code	Subgroup	OE / Comparable code	Used on vehicles
550214A	Sensor, crankshaft pulse	**BMW** 12 14 1 709 616, 1 709 616 **SIEMENS** S107230001, S107230001Z	**BMW** 3, 5, 6, 7, 8, X3, X5, Z3, Z4 **LAND ROVER** FREELANDER **MG** MG ZS, MG ZT **ROVER** 45, 75
Colour: Black, Fitting Depth [mm]: 33, Number of connectors: 3, Weight [kg]: 0,03			
550215A	Knock Sensor	**SIEMENS** S107583005, S107583005Z **VW** 06A 905 377 D	**AUDI** A3 **SEAT** CORDOBA, IBIZA, LEON, TOLEDO **SKODA** FABIA **VW** FOX, POLO
Cable Length [mm]: 190, Colour: Black, Number of connectors: 3, Weight [kg]: 0,05			
550216	Knock Sensor	**SIEMENS** S107583008, S107583008Z **VW** 07D 905 377	**AUDI** A4, A6
Cable Length [mm]: 760, Colour: Black, Extended description: OEM, Number of connectors: 3, Weight [kg]: 0,08			
550217	Knock Sensor	**SIEMENS** S107583009, S107583009Z **VW** 06C 905 377	**AUDI** A4, A6, A8, ALLROAD **VW** PASSAT
Cable Length [mm]: 520, Colour: Blue, Extended description: OEM, Number of connectors: 3, Weight [kg]: 0,07			
550218A	Sensor, crankshaft pulse	**BMW** 12 14 1 730 027, 1 730 027 **SIEMENS** 5WK90051, 5WK90051Z	**BMW** 3, 5, Z3
Cable Length [mm]: 720, Fitting Depth [mm]: 24, Number of connectors: 3, Resistance [Ohm]: 13, Weight [kg]: 0,09			
550220	Sensor, camshaft position	**FORD** 1132377, 1219768, 1355063, 1781666, 1S4F-12K073-AA, 1S4F-12K073-BA, 5M51-12K073-AA	**FORD** C-MAX, FIESTA, FOCUS, FOCUS C-MAX, GALAXY, MONDEO, S-MAX, TOURNEO CONNECT, TRANSIT CONNECT
Extended description: OEM, Fitting Depth [mm]: 26,5, Number of connectors: 3, Weight [kg]: 0,016			

Original equipment numbers and pictures in this catalogue are used for reference purposes only.

ERA S.r.l. Via F. Santi, 15 - 10024 Moncalieri (TO) Italy - Tel. +39 011.6891511 - Fax +39 011.6472862 - era@eraspares.it - www.eraspares.com

ERA Code	Subgroup	OE / Comparable code	Used on vehicles
550220A	Sensor, camshaft position	**FORD** 1132377, 1219768, 1355063, 1781666, 1S4F-12K073-AA, 1S4F-12K073-BA, 5M51-12K073-AA	**FORD** C-MAX, FIESTA, FOCUS, FOCUS C-MAX, GALAXY, MONDEO, S-MAX, TOURNEO CONNECT, TRANSIT CONNECT
Fitting Depth [mm]: 26,5, Number of connectors: 3, Weight [kg]: 0,016			
550221	Sensor, crankshaft pulse	**BOSCH** 0 261 210 188 **VW** 030 957 147 G	**SEAT** AROSA, CORDOBA, IBIZA, INCA **VW** CADDY, GOLF, LUPO, POLO, VENTO, VOYAGE
Cable Length [mm]: 510, Extended description: OEM, Fitting Depth [mm]: 10, Number of connectors: 3, Resistance M[ohm]: 1,7, Weight [kg]: 0,052			
550221A	Sensor, crankshaft pulse	**BOSCH** 0 261 210 188 **VW** 030 957 147 G	**SEAT** AROSA, CORDOBA, IBIZA, INCA **VW** CADDY, GOLF, LUPO, POLO, VENTO, VOYAGE
Cable Length [mm]: 510, Fitting Depth [mm]: 10, Number of connectors: 3, Resistance M[ohm]: 1,7, Weight [kg]: 0,052			
550222A	Sensor, camshaft position 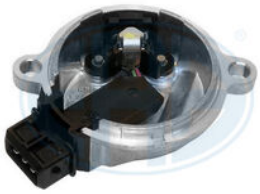	**BOSCH** 0 232 101 024, 0 232 101 025 **CHERY** A11-3705120 **VW** 058 905 161 B	**AUDI** 100, 80, A3, A4, A6, A8, ALLROAD, CABRIOLET, COUPE, TT **GEELY** BL, CK, MR, PU **SEAT** ALHAMBRA, CORDOBA, IBIZA, LEON, TOLEDO **SKODA** OCTAVIA, SUPERB **VW** BORA, CITYGOLF, GOLF, NEW BEETLE, PASSAT, PHAETON, POLO, SHARAN, TOUAREG
Number of connectors: 3, Weight [kg]: 0,06			
550223	RPM Sensor, automatic transmission	**FORD** 1S7P 7M101 KA, 4383679, 4383693, 4429622, F7RP 7M101 KB, XS7P 7M101 AB **MAZDA** FW84-21550, FW84-21550-Z01	**FORD** COUGAR, COURIER, MAVERIC, MONDEO, RANGER
Extended description: OEM, Fitting Depth [mm]: 29, Number of connectors: 2, Resistance [Ohm]: 780, Weight [kg]: 0,030			
550224A	Sensor, throttle position	**RENAULT** 77 01 206 371	**DACIA** LOGAN, SANDERO, SOLENZA **RENAULT** CLIO, KANGOO, MEGANE, MEGANE Scenic, THALIA
Number of connectors: 3, Rotation Direction: Anticlockwise rotation, Weight [kg]: 0,020			

Original equipment numbers and pictures in this catalogue are used for reference purposes only.

ERA S.r.l. Via F. Santi, 15 - 10024 Moncalieri (TO) Italy - Tel. +39 011.6891511 - Fax +39 011.6472862 - era@eraspares.it - www.eraspares.com

ERA Code	Subgroup	OE / Comparable code	Used on vehicles
550225A	Sensor, crankshaft pulse	**BOSCH** 0 261 210 150 **GENERAL MOTORS** 90 510 656, 93 243 251 **OPEL** 12 38 241, 62 38 351	**CHEVROLET** ZAFIRA **OPEL** ASTRA, SPEEDSTER, ZAFIRA **VAUXHALL** ASTRA, VX220, ZAFIRA
Cable Length [mm]: 810, Fitting Depth [mm]: 24, Number of connectors: 3, Resistance [Ohm]: 900, Weight [kg]: 0,082			
550226A	Sensor, crankshaft pulse	**BOSCH** 0 281 002 123, 0 281 002 124 **MERCEDES-BENZ** 003 153 72 28, 003 153 74 28, A 003 153 72 28, A 003 153 74 28	**DAEWOO** MUSSO **MERCEDES-BENZ** A-CLASS, C-CLASS, CLK, E-CLASS, S-CLASS, SL, SLK, SPRINTER, UNIMOG, VARIO **SSANGYONG** KORANDO, MUSSO
Fitting Depth [mm]: 40, Number of connectors: 2, Resistance [kOhm]: 1,1			
550227A	Sensor, crankshaft pulse	**BMW** 12 14 1 713 007, 12 14 1 720 852, 1 720 852, 1 720 856 **BOSCH** 0 261 210 060	**BMW** 3, 5, Z1
Cable Length [mm]: 670, Fitting Depth [mm]: 24, Number of connectors: 3, Resistance [Ohm]: 550, Weight [kg]: 0,031			
550228A	Sensor, crankshaft pulse	**BOSCH** 0 261 210 127 **CITROËN** 1920 Y9 **CITROËN/PEUGEOT** 1920 Y9 **FIAT** 46411427 **PEUGEOT** 1920 Y9	**CITROËN** JUMPY **FIAT** ELBA, FIORINO, SCUDO **PEUGEOT** EXPERT
Cable Length [mm]: 430, Fitting Depth [mm]: 24, Number of connectors: 3, Resistance [Ohm]: 900, Weight [kg]: 0,076			
550230A	Knock Sensor	**BOSCH** 0 261 231 095 **FIAT** 60592752, 60810791, 60811202 **GENERAL MOTORS** 96 253 615	**ALFA ROMEO** 145, 146, 147, 155, 156, 164, 166, GTV, SPIDER **CHEVROLET** LANOS **DAEWOO** LANOS, NUBIRA, REZZO **FIAT** BRAVO, COUPE, CROMA, MAREA, UNO **LANCIA** DELTA, KAPPA, THEMA
Cable Length [mm]: 390, Number of connectors: 3			
550231A	Sensor, crankshaft pulse	**BOSCH** 0 281 002 121 **HONDA** 78420-P5T-G00 **ROVER** NSC 100110, NSC100110L	**HONDA** ACCORD, CIVIC **LAND ROVER** FREELANDER **MG** EXPRESS, MG ZR, MG ZS **ROVER** 200, 25, 400, 45, 600, STREETWISE
Cable Length [mm]: 190, Fitting Depth [mm]: 24, Number of connectors: 3, Resistance [Ohm]: 900, Weight [kg]: 0,066			

Original equipment numbers and pictures in this catalogue are used for reference purposes only.

ERA S.r.l. Via F. Santi, 15 - 10024 Moncalieri (TO) Italy - Tel. +39 011.6891511 - Fax +39 011.6472862 - era@eraspares.it - www.eraspares.com

ERA Code	Subgroup	OE / Comparable code	Used on vehicles
550232A	Sensor, crankshaft pulse	**VW** 06A 906 433 K	**AUDI** A3, A3 Sportback, A4, A4 B7 Convertible, A6, TT **SEAT** ALHAMBRA, ALTEA, ALTEA XL, EXEO, EXEO ST, LEON, TOLEDO **SKODA** FABIA, OCTAVIA **VW** BORA, CADDY, CORRADO, EOS, GOLF, JETTA, NEW BEETLE, PASSAT, POLO, SHARAN, TOUAREG, TOURAN, TRANSPORTER, TRANSPORTER MULTIVAN, VENTO
Cable Length [mm]: 250, Fitting Depth [mm]: 24, Number of connectors: 3, Resistance [Ohm]: 900, Weight [kg]: 0,066			
550233	Sensor, crankshaft pulse	**HYUNDAI** 0K2N1-18891	**KIA** CARENS, SEPHIA, SHUMA
Cable Length [mm]: 210, Extended description: OEM, Fitting Depth [mm]: 24, Number of connectors: 2, Resistance [Ohm]: 900			
550233A	Sensor, crankshaft pulse	**HYUNDAI** 0K2N1-18891	**KIA** CARENS, SEPHIA, SHUMA
Cable Length [mm]: 210, Fitting Depth [mm]: 24, Number of connectors: 2, Resistance [Ohm]: 900			
550234	Sensor, crankshaft pulse	**GENERAL MOTORS** 90 492 061 **OPEL** 62 38 126 **SIEMENS** A2C59511568, S103008002	**OPEL** CALIBRA, OMEGA, VECTRA **VAUXHALL** CALIBRA, CAVALIER, OMEGA, VECTRA
Cable Length [mm]: 670, Extended description: OEM, Fitting Depth [mm]: 38, Number of connectors: 3, Resistance [Ohm]: 520			
550234A	Sensor, crankshaft pulse	**GENERAL MOTORS** 90 492 061 **OPEL** 62 38 126 **SIEMENS** A2C59511568, S103008002	**OPEL** CALIBRA, OMEGA, VECTRA **VAUXHALL** CALIBRA, CAVALIER, OMEGA, VECTRA
Cable Length [mm]: 670, Fitting Depth [mm]: 38, Number of connectors: 3, Resistance [Ohm]: 520			
550235A	Sensor, camshaft position	**BOSCH** 0 232 101 031, 0 232 101 032, 0 232 101 038, 0 232 101 039 **VW** 06A 905 161 B, 06A 905 161 C	**AUDI** A3, A4 **SEAT** ALHAMBRA, CORDOBA, IBIZA, INCA, LEON, TOLEDO **SKODA** FABIA, OCTAVIA, SUPERB **VW** BORA, CADDY, CORRADO, GOLF, JETTA, NEW BEETLE, PASSAT, POLO, SHARAN, TOURAN, TRANSPORTER, TRANSPORTER MULTIVAN, VENTO
Number of connectors: 3, Weight [kg]: 0,095			

Original equipment numbers and pictures in this catalogue are used for reference purposes only.

ERA S.r.l. Via F. Santi, 15 - 10024 Moncalieri (TO) Italy - Tel. +39 011.6891511 - Fax +39 011.6472862 - era@eraspares.it - www.eraspares.com

ERA Code	Subgroup	OE / Comparable code	Used on vehicles
550236A	Knock Sensor	**BOSCH** 0 261 231 036, 0 261 231 037 **PORSCHE** 928 606 144 00 **SUZUKI** 3752 010B3 **VW** 054 905 377, 054 905 377 G	**AUDI** 100, 200, 80, 90, A4, A6, A8, CABRIOLET, COUPE, QUATTRO **PORSCHE** 928 **SEAT** CORDOBA, IBIZA, INCA, TOLEDO **VW** BORA, CORRADO, GOLF, JETTA, PASSAT, POLO, SCIROCCO, SHARAN, VENTO
Cable Length [mm]: 520, Number of connectors: 3, Weight [kg]: 0,080			
550237A	Sensor, intake manifold pressure	**BOSCH** 0 261 230 010, 0 261 230 010-1C9, 0 261 230 011 **CHERY** 465Q1AD1100800 **VW** 030 906 051, 030 906 051 A	**GEELY** BL **SEAT** AROSA, CORDOBA, IBIZA, INCA, LEON, TOLEDO **SKODA** FELICIA **VW** BORA, CADDY, GOLF, LUPO, NEW BEETLE, POLO, VENTO, VOYAGE
Number of connectors: 4, Weight [kg]: 0,025			
550238A	Sensor, throttle position	**CITROËN** 1920 N0 **CITROËN/PEUGEOT** 1920 N0 **FIAT** 9565855480 **PEUGEOT** 1920 N0	**CITROËN** BX, EVASION, JUMPER, XANTIA, XSARA, ZX **FIAT** DUCATO, ULYSSE **PEUGEOT** 205, 306, 309, 405, 406, 806, BOXER, EXPERT
Number of connectors: 3, Rotation Direction: Clockwise rotation, Weight [kg]: 0,042			
550239A	Sensor, intake manifold pressure	**BOSCH** 0 281 002 137, 0 281 002 215 **FIAT** 46433053, 46468682 **GENERAL MOTORS** 90 541 409 **OPEL** 62 38 391, 62 38 412	**ALFA ROMEO** 145, 146, 147, 155, 156, 166 **FIAT** BRAVA, BRAVO, DOBLO, MAREA, MULTIPLA, PALIO, PUNTO, STRADA **LANCIA** KAPPA, LYBRA, THESIS **OPEL** ASTRA, CORSA, INSIGNIA, INSIGNIA Sports Tourer, MERIVA, SPEEDSTER, ZAFIRA **VAUXHALL** ASTRA, MERIVA, VX220, ZAFIRA
Number of connectors: 3, Weight [kg]: 0,018			
550240A	Sensor, crankshaft pulse	**FIAT** 46479456 **HITACHI** RS3-14	**FIAT** BARCHETTA, BRAVA, BRAVO, COUPE, MAREA, PUNTO, STILO **LANCIA** DEDRA, DELTA, LYBRA
Fitting Depth [mm]: 35, Number of connectors: 2, Resistance [Ohm]: 640, Weight [kg]: 0,034			
550241A	Sensor, crankshaft pulse	**FIAT** 7778981	**FIAT** PUNTO
Cable Length [mm]: 520, Fitting Depth [mm]: 24, Number of connectors: 3, Resistance [Ohm]: 550, Weight [kg]: 0,080			

Original equipment numbers and pictures in this catalogue are used for reference purposes only.

ERA S.r.l. Via F. Santi, 15 - 10024 Moncalieri (TO) Italy - Tel. +39 011.6891511 - Fax +39 011.6472862 - era@eraspares.it - www.eraspares.com

ERA Code	Subgroup	OE / Comparable code	Used on vehicles
550242A	Sensor, crankshaft pulse	**FIAT** 46432909, 60601207	**FIAT** BARCHETTA, BRAVA, BRAVO, COUPE, MAREA, PUNTO **LANCIA** DEDRA, DELTA
Cable Length [mm]: 410, Fitting Depth [mm]: 35, Number of connectors: 3, Resistance [Ohm]: 540, Weight [kg]: 0,080			
550243A	Sensor, camshaft position	**BOSCH** 0 232 101 010, 0 232 101 027 **VW** 078 905 155, 078 905 161 A, 078 905 161 C	**AUDI** 100, 80, A4, A6, A8, CABRIOLET, COUPE
Number of connectors: 3, Weight [kg]: 0,065			
550245	Sensor, camshaft position	**BOSCH** 0 232 103 043, 0 232 103 048, 0 232 103 097 **CHRYSLER** 68070 491AA, 68070 491AB **FIAT** 46798368, 46811121, 55219108, 55228528, 55242637 **FORD** 1535717, 9S51 12297 CA, 9S51-12K073-CA **GENERAL MOTORS** 95 510 649 **HYUNDAI** 39350-3F000 **OPEL** 07 84 059 **UAZ** 40904.3847000, 40904.3847010	**ABARTH** 500 / 595 / 695, 500C / 595C / 695C, GRANDE PUNTO, PUNTO **ALFA ROMEO** GIULIETTA, MITO **FIAT** 124 Spider, 500, 500L, 500X, BRAVO, DOBLO, FIORINO, GRAND SIENA, GRANDE PUNTO, IDEA, LINEA, MILLE, PALIO, PANDA, PUNTO, PUNTO EVO, QUBO, SEICENTO, SIENA, STILO, STRADA, TIPO **FORD** KA **GAZ** SOBOL **HYUNDAI** EQUUS, i10, i20 **JEEP** COMPASS, RENEGADE **KIA** PICANTO, RIO **LANCIA** DELTA, MUSA, Y, YPSILON **OPEL** COMBO **UAZ** HUNTER, PATRIOT, PICKUP
Extended description: OEM, Fitting Depth [mm]: 28, Number of connectors: 3, Supplementary Article/Info 2: with seal ring			
550245A	Sensor, camshaft position	**BOSCH** 0 232 103 043, 0 232 103 048, 0 232 103 097 **CHRYSLER** 68070 491AA, 68070 491AB **FIAT** 46798368, 46811121, 55219108, 55228528, 55242637 **FORD** 1535717, 9S51 12297 CA, 9S51-12K073-CA **GENERAL MOTORS** 95 510 649 **HYUNDAI** 39350-3F000 **OPEL** 07 84 059 **UAZ** 40904.3847000, 40904.3847010	**ABARTH** 500 / 595 / 695, 500C / 595C / 695C, GRANDE PUNTO, PUNTO **ALFA ROMEO** GIULIETTA, MITO **FIAT** 124 Spider, 500, 500L, 500X, BRAVO, DOBLO, FIORINO, GRAND SIENA, GRANDE PUNTO, IDEA, LINEA, MILLE, PALIO, PANDA, PUNTO, PUNTO EVO, QUBO, SEICENTO, SIENA, STILO, STRADA, TIPO **FORD** KA **GAZ** SOBOL **HYUNDAI** EQUUS, i10, i20 **JEEP** COMPASS, RENEGADE **KIA** PICANTO, RIO **LANCIA** DELTA, MUSA, Y, YPSILON **OPEL** COMBO **UAZ** HUNTER, PATRIOT, PICKUP
Fitting Depth [mm]: 28, Number of connectors: 3, Supplementary Article/Info 2: with seal ring			

Original equipment numbers and pictures in this catalogue are used for reference purposes only.

ERA S.r.l. Via F. Santi, 15 - 10024 Moncalieri (TO) Italy - Tel. +39 011.6891511 - Fax +39 011.6472862 - era@eraspares.it - www.eraspares.com

ERA Code	Subgroup	OE / Comparable code	Used on vehicles
550247A	Sensor, camshaft position	**GENERAL MOTORS** 90 520 850 **OPEL** 62 38 079 **SIEMENS** 5WK96052, S105570001, S105570001Z	**OPEL** ASTRA, CALIBRA, OMEGA, VECTRA **VAUXHALL** ASTRA, CALIBRA, CAVALIER, OMEGA, VECTRA
Number of connectors: 3			
550248	Sensor, throttle position	**FORD** 1053946, 1071403, 988F 9B989 BA, 988F 9B989 BB **PIERBURG** 4.02003.15.0	**FORD** BANTAM, C-MAX, COUGAR, FIESTA, FOCUS, FOCUS C-MAX, FUSION, KA, MAVERIC, MONDEO, PUMA, STREET KA, TOURNEO CONNECT, TRANSIT CONNECT
Extended description: OEM, Number of connectors: 3, Weight [kg]: 0,012			
550248A	Sensor, throttle position	**FORD** 1053946, 1071403, 988F 9B989 BA, 988F 9B989 BB **PIERBURG** 4.02003.15.0	**FORD** BANTAM, C-MAX, COUGAR, FIESTA, FOCUS, FOCUS C-MAX, FUSION, KA, MAVERIC, MONDEO, PUMA, STREET KA, TOURNEO CONNECT, TRANSIT CONNECT
Number of connectors: 3, Weight [kg]: 0,012			
550252A	Sensor, camshaft position	**BOSCH** 0 232 101 035 **FIAT** 46469912	**ALFA ROMEO** 145, 146, 147, 155, 156, 166, GT, GTV, SPIDER
Cable Length [mm]: 670, Number of connectors: 3			
550254A	Sensor, camshaft position	**FORD** 1100748, 1253755, 3M21 6B288 AA, XM21 6B288 AA **VW** 038 957 147 A, 038 957 147 G, 045 957 147 A, 045 957 147 B	**AUDI** A2, A3 **FORD** GALAXY **SEAT** ALHAMBRA, AROSA, CORDOBA, IBIZA, IBIZA SPORTCOUPE, LEON, TOLEDO **SKODA** FABIA, OCTAVIA, ROOMSTER **VW** BORA, CADDY, FOX, GOLF, LUPO, NEW BEETLE, PASSAT, POLO, SHARAN, TRANSPORTER, TRANSPORTER MULTIVAN, VENTO
Cable Length [mm]: 420, Number of connectors: 3			
550255A	Sensor, crankshaft pulse	**VW** 021 907 319 B	**VW** BORA, GOLF, PASSAT, POLO, VENTO
Cable Length [mm]: 560, Fitting Depth [mm]: 24, Number of connectors: 3, Resistance [Ohm]: 550			

Original equipment numbers and pictures in this catalogue are used for reference purposes only.

ERA S.r.l. Via F. Santi, 15 - 10024 Moncalieri (TO) Italy - Tel. +39 011.6891511 - Fax +39 011.6472862 - era@eraspares.it - www.eraspares.com

ERA Code	Subgroup	OE / Comparable code	Used on vehicles
550256	Sensor, crankshaft pulse	**BOSCH** 0 261 210 122, 0 261 210 123 **MERCEDES-BENZ** 003 153 75 28, A 003 153 75 28	**MERCEDES-BENZ** C-CLASS, Combi, COUPE, E-CLASS, G-CLASS, S-CLASS, Sedan, SL **SSANGYONG** KORANDO, MUSSO
Extended description: OEM, Fitting Depth [mm]: 40, Number of connectors: 2, Resistance M[ohm]: 1,1			
550258A	Sensor, crankshaft pulse	**HYUNDAI** 39180-4A051, 39180-4A111	**KIA** SORENTO
Cable Length [mm]: 210, Fitting Depth [mm]: 24, Number of connectors: 3, Resistance [Ohm]: 880			
550260	Sensor, crankshaft pulse	**FORD** 1S7E 6C315 BA, 4096750, 4541091, 4621599, 5L8E 6C315 AA, 5L8E 6C315 AB, 7103314, F43E 6C315 AC **MAZDA** GY01-18221, GY07-18221-A	**FORD** COUGAR, MAVERIC, MONDEO **MAZDA** MPV, TRIBUTE
Extended description: OEM, Fitting Depth [mm]: 37, Number of connectors: 2, Resistance [Ohm]: 300			
550260A	Sensor, crankshaft pulse	**FORD** 1S7E 6C315 BA, 4096750, 4541091, 4621599, 5L8E 6C315 AA, 5L8E 6C315 AB, 7103314, F43E 6C315 AC **MAZDA** GY01-18221, GY07-18221-A	**FORD** COUGAR, MAVERIC, MONDEO **MAZDA** MPV, TRIBUTE
Fitting Depth [mm]: 37, Number of connectors: 2, Resistance [Ohm]: 300			
550261	Sensor, intake manifold pressure	**BOSCH** 0 261 230 090, 0 261 230 091 **FORD** 1367813, 6M5Y 9F479 AA **VOLVO** 8677288, 86772880	**FORD** FOCUS **VOLVO** C30, C70, S40, S60, S70, S80, V50, V70, XC 90, XC70
Extended description: OEM, Number of connectors: 4			
550261A	Sensor, intake manifold pressure	**BOSCH** 0 261 230 090, 0 261 230 091 **FORD** 1367813, 6M5Y 9F479 AA **VOLVO** 8677288, 86772880	**FORD** FOCUS **VOLVO** C30, C70, S40, S60, S70, S80, V50, V70, XC 90, XC70
Number of connectors: 4			

Original equipment numbers and pictures in this catalogue are used for reference purposes only.

ERA S.r.l. Via F. Santi, 15 - 10024 Moncalieri (TO) Italy - Tel. +39 011.6891511 - Fax +39 011.6472862 - era@eraspares.it - www.eraspares.com

ERA Code	Subgroup	OE / Comparable code	Used on vehicles
550263	Sensor, intake manifold pressure 	**BOSCH** 0 261 230 073, 0 261 230 074 **VW** 038 906 051 D	**AUDI** A3, A3 Sportback, A4, A4 B7 Convertible, A6, Q3, TT **BENTLEY** CONTINENTAL, CONTINENTAL FLYING SPUR, FLYING SPUR **SEAT** ALHAMBRA, ALTEA, ALTEA XL, EXEO, EXEO ST, LEON, TOLEDO **SKODA** FABIA, OCTAVIA, ROOMSTER, SUPERB, YETI **VW** BEETLE, CC, EOS, GOLF, JETTA, PASSAT, PASSAT ALLTRACK, SCIROCCO, SHARAN, TIGUAN
Extended description: OEM, Number of connectors: 4			
550263A	Sensor, intake manifold pressure 	**BOSCH** 0 261 230 073, 0 261 230 074 **VW** 038 906 051 D	**AUDI** A3, A3 Sportback, A4, A4 B7 Convertible, A6, Q3, TT **BENTLEY** CONTINENTAL, CONTINENTAL FLYING SPUR, FLYING SPUR **SEAT** ALHAMBRA, ALTEA, ALTEA XL, EXEO, EXEO ST, LEON, TOLEDO **SKODA** FABIA, OCTAVIA, ROOMSTER, SUPERB, YETI **VW** BEETLE, CC, EOS, GOLF, JETTA, PASSAT, PASSAT ALLTRACK, SCIROCCO, SHARAN, TIGUAN
Number of connectors: 4			
550264A	Sensor, crankshaft pulse 	**BOSCH** 0 261 210 133, 0 261 210 269 **SAAB** 91 77 221 **SCANIA** 30561772, 55557326	**SAAB** 900, 9000, 9-3, 9-5
Cable Length [mm]: 560, Fitting Depth [mm]: 24, Number of connectors: 3, Resistance [Ohm]: 920			
550265	Sensor, intake manifold pressure 	**BOSCH** 0 281 002 401, 0 281 002 402 **VW** 038 906 051 C, 03G 906 051 E	**AUDI** 100, A1, A1 Sportback, A2, A3, A3 Sportback, A4, A4 B7 Convertible, A5, A6, A7 Sportback, A8, Q2, Q3, Q5, Q7, TT **BENTLEY** BENTAYGA, MULSANNE **FORD** GALAXY **JEEP** GRAND CHEROKEE **MITSUBISHI** GRANDIS, LANCER, OUTLANDER **PORSCHE** CAYENNE, MACAN, PANAMERA **SEAT** ALHAMBRA, ALTEA, ALTEA XL, ATECA, CORDOBA, EXEO, EXEO ST, IBIZA, IBIZA SPORTCOUPE, LEON, TOLEDO **SKODA** FABIA, KODIAQ, OCTAVIA, RAPID, ROOMSTER, SUPERB, YETI **VW** AMAROK, BEETLE, BORA, CADDY, CADDY ALLTRACK, CC, CRAFTER, EOS, GOLF, GOLF ALLTRACK, GOLF SPORTSVAN, JETTA, MULTIVAN, PASSAT, PASSAT ALLTRACK, PHAETON, POLO, SCIROCCO, SHARAN, TIGUAN, TOUAREG, TOURAN, TRANSPORTER, TRANSPORTER MULTIVAN, T-ROC, UP
Extended description: OEM, Number of connectors: 4			
550265A	Sensor, intake manifold pressure 	**BOSCH** 0 281 002 401, 0 281 002 402 **VW** 038 906 051 C	**AUDI** 100, A1, A1 Sportback, A2, A3, A3 Sportback, A4, A4 B7 Convertible, A5, A6, A8, Q5, Q7, TT **JEEP** GRAND CHEROKEE **SEAT** ALHAMBRA, ALTEA, ALTEA XL, CORDOBA, EXEO, EXEO ST, IBIZA, IBIZA SPORTCOUPE, LEON, TOLEDO **SKODA** FABIA, OCTAVIA, ROOMSTER, SUPERB, YETI **VW** BEETLE, BORA, CADDY, CC, CRAFTER, EOS, GOLF, JETTA, PASSAT, PASSAT ALLTRACK, PHAETON, POLO, SCIROCCO, SHARAN, TIGUAN, TOUAREG, TOURAN, TRANSPORTER, TRANSPORTER MULTIVAN
Number of connectors: 4			

Original equipment numbers and pictures in this catalogue are used for reference purposes only.

ERA S.r.l. Via F. Santi, 15 - 10024 Moncalieri (TO) Italy - Tel. +39 011.6891511 - Fax +39 011.6472862 - era@eraspares.it - www.eraspares.com

ERA Code	Subgroup	OE / Comparable code	Used on vehicles
550266A	Sensor, intake manifold pressure	**BOSCH** 0 281 002 438 **GENERAL MOTORS** 24 420 761 **OPEL** 08 51 365, 8 51 365	**OPEL** ASTRA, OMEGA, SIGNUM, VECTRA, ZAFIRA **VAUXHALL** ASTRA, ASTRAVAN, OMEGA, SIGNUM, VECTRA, ZAFIRA
Number of connectors: 3			
550268	Sensor, crankshaft pulse	**BOSCH** 0 281 002 603 **FIAT** 46798352 **GENERAL MOTORS** 93 179 433 **OPEL** 62 35 664	**ALFA ROMEO** 147, 156, 159, 166, BRERA, GIULIETTA, SPIDER **FIAT** BRAVO, CROMA, DOBLO, IDEA, MULTIPLA, PALIO, PUNTO, SEDICI, STILO, STILO VAN, STRADA **LANCIA** DELTA, LYBRA, MUSA, THESIS **OPEL** ASTRA, SIGNUM, VECTRA, ZAFIRA **SAAB** 9-3 **SUZUKI** SX4 **VAUXHALL** ASTRA, ASTRAVAN, SIGNUM, VECTRA, ZAFIRA
Extended description: OEM, Fitting Depth [mm]: 36, Number of connectors: 2, Resistance [Ohm]: 900			
550268A	Sensor, crankshaft pulse	**BOSCH** 0 281 002 603 **FIAT** 46798352 **GENERAL MOTORS** 93 179 433 **OPEL** 62 35 664	**ALFA ROMEO** 147, 156, 159, 166, BRERA, GIULIETTA, SPIDER **FIAT** BRAVO, CROMA, DOBLO, IDEA, MULTIPLA, PALIO, PUNTO, SEDICI, STILO, STILO VAN, STRADA **LANCIA** DELTA, LYBRA, MUSA, THESIS **OPEL** ASTRA, SIGNUM, VECTRA, ZAFIRA **SAAB** 9-3 **SUZUKI** SX4 **VAUXHALL** ASTRA, ASTRAVAN, SIGNUM, VECTRA, ZAFIRA
Fitting Depth [mm]: 36, Number of connectors: 2, Resistance [Ohm]: 900			
550269	Sensor, throttle position	**CITROËN** 1628 JX, 1635 Z9, 96 424 732 80 **CITROËN/PEUGEOT** 1628 JX, 1635 Z9, 96 424 732 80 **PEUGEOT** 1628 JX, 1635 Z9, 96 424 732 80	**CITROËN** AX, BERLINGO, BX, C15, C2, C3, SAXO, XSARA, ZX **PEUGEOT** 106, 205, 206, 306, 307, 309, 405, 406, 407, 607, 806, 807, EXPERT, PARTNER
Extended description: OEM, Number of connectors: 3, Rotation Direction: Clockwise rotation			
550272	Sensor, camshaft position	**BMW** 13 62 7 787 192, 13 62 7 809 334 **BOSCH** 0 281 002 477	**ALPINA** B5, B7 **BMW** 1, 3, 5, 6, 7, X1, X3, X5, Z3, Z4
Cable Length [mm]: 210, Extended description: OEM, Fitting Depth [mm]: 14, Number of connectors: 3, Resistance M[ohm]: 13,5			
550272A	Sensor, camshaft position	**BMW** 13 62 7 787 192, 13 62 7 809 334 **BOSCH** 0 281 002 477	**ALPINA** B5, B7 **BMW** 1, 3, 5, 6, 7, X1, X3, X5, Z3, Z4
Cable Length [mm]: 210, Fitting Depth [mm]: 14, Number of connectors: 3, Resistance M[ohm]: 13,5			

Original equipment numbers and pictures in this catalogue are used for reference purposes only.

ERA S.r.l. Via F. Santi, 15 - 10024 Moncalieri (TO) Italy - Tel. +39 011.6891511 - Fax +39 011.6472862 - era@eraspares.it - www.eraspares.com

ERA Code	Subgroup	OE / Comparable code	Used on vehicles
550274	Knock Sensor	**FORD** 1132002, 1N1A-12A699-AA **JAGUAR** JD61 212 **LAND ROVER** LR0 08877	**FORD** B-MAX, C-MAX, ECO SPORT, FIESTA, FOCUS, FOCUS C-MAX, GRAND C-MAX, MONDEO, TOURNEO CONNECT, TOURNEO COURIER, TRANSIT, TRANSIT CONNECT, TRANSIT COURIER **JAGUAR** F-PACE, XE, XF, X-TYPE **LAND ROVER** DISCOVERY, RANGE ROVER, RANGE ROVER SPORT
Extended description: OEM, Number of connectors: 2			
550275A	Sensor, crankshaft pulse	**BOSCH** 0 261 210 170, 0 261 210 171 **CHRYSLER** 5080352AA **MERCEDES-BENZ** 003 153 27 28, 003 153 28 28, A 003 153 27 28, A 003 153 28 28, A 651 905 00 00 **MITSUBISHI** MN960274, MN960372	**CHRYSLER** 300 C, CROSSFIRE, PT CRUISER **DODGE** CALIBER **JEEP** COMMANDER, COMPASS, GRAND CHEROKEE, PATRIOT **MAYBACH** 62, MAYBACH **MERCEDES-BENZ** A-CLASS, B-CLASS, C-CLASS, CITARO, C-KLASS, CLC-CLASS, CLK, CLS, CLS Shooting Brake, E-CLASS, G-CLASS, GLC-CLASS, GLE-CLASS, GLK-CLASS, M-CLASS, R-CLASS, S-CLASS, SL, SLC-CLASS, SLK, SLR, SPRINTER, VANEO, V-CLASS, VIANO, VITO **MITSUBISHI** COLT **PUCH** G-MODELL **SMART** FORFOUR
Fitting Depth [mm]: 40, Number of connectors: 2, Resistance [kOhm]: 1			
550276A	Sensor, intake manifold pressure	**HONDA** 37830-P05-A01, 37830-P0G-S00, 37830-P7A-N11, 37830-PAA-S00 **ROVER** MHK 100590	**AUDI** A6 **HONDA** ACCORD, CIVIC, CONCERTO, CR-V, CRX, HR-V, INTEGRA, LOGO, PRELUDE, S2000, SHUTTLE **ROVER** 400
Number of connectors: 3			
550277A	Sensor, crankshaft pulse	**BMW** 12 12 1 725 023	**BMW** 7, 8
Cable Length [mm]: 340, Number of connectors: 3			
550279	Sensor, crankshaft pulse	**BOSCH** 0 281 002 332 **CITROËN** 1920 CP **CITROËN/PEUGEOT** 1920 CP **IVECO** 500343018 **PEUGEOT** 1920 CP **RENAULT** 50 01 848 541	**CITROËN** JUMPER **FIAT** DUCATO **IVECO** DAILY **PEUGEOT** BOXER
Cable Length [mm]: 570, Extended description: OEM, Fitting Depth [mm]: 24, Number of connectors: 3, Resistance [Ohm]: 900			

Original equipment numbers and pictures in this catalogue are used for reference purposes only.

ERA S.r.l. Via F. Santi, 15 - 10024 Moncalieri (TO) Italy - Tel. +39 011.6891511 - Fax +39 011.6472862 - era@eraspares.it - www.eraspares.com

ERA Code	Subgroup	OE / Comparable code	Used on vehicles
550279A	Sensor, crankshaft pulse	**BOSCH** 0 281 002 332 **CITROËN** 1920 CP **CITROËN/PEUGEOT** 1920 CP **IVECO** 500343018 **PEUGEOT** 1920 CP **RENAULT** 50 01 848 541	**CITROËN** JUMPER **FIAT** DUCATO **IVECO** DAILY **PEUGEOT** BOXER
Cable Length [mm]: 570, Fitting Depth [mm]: 24, Number of connectors: 3, Resistance [Ohm]: 900			
550280	Sensor, crankshaft pulse	**BMW** 12 14 1 721 968 **BOSCH** 0 261 210 047 **FIAT** 60560715 **VW** 07C 906 018 H	**ALFA ROMEO** 164 **BENTLEY** AZURE, CONTINENTAL, TURBO R
Cable Length [mm]: 810, Extended description: OEM, Fitting Depth [mm]: 24, Number of connectors: 3, Resistance [Ohm]: 520			
550281	Sensor, camshaft position	**GENERAL MOTORS** 10 456 592 **OPEL** 12 36 308	**OPEL** ASTRA, COMBO, CORSA, MERIVA, ZAFIRA
Extended description: OEM, Fitting Depth [mm]: 24, Number of connectors: 3, Resistance [kOhm]: 1,5			
550281A	Sensor, camshaft position	**GENERAL MOTORS** 10 456 592 **OPEL** 12 36 308	**OPEL** ASTRA, COMBO, CORSA, MERIVA, ZAFIRA
Fitting Depth [mm]: 24, Number of connectors: 3, Resistance [kOhm]: 1,5			
550282A	Sensor, crankshaft pulse	**MITSUBISHI** J005T10171A, J5T10171 **NISSAN** 23731-31U10, 23731-31U11	**NISSAN** CEDRIC, CEFIRO, MAXIMA
Fitting Depth [mm]: 23, Number of connectors: 2, Resistance [Ohm]: 500			
550283	Sensor, crankshaft pulse	**SUBARU** 22053-AA040, 22053-AA050, 22053-AA051, 22053-AA052, 22053-AA053	**SUBARU** FORESTER, IMPREZA, LEGACY
Extended description: OEM, Fitting Depth [mm]: 26, Number of connectors: 2, Resistance [kOhm]: 1,9			

Original equipment numbers and pictures in this catalogue are used for reference purposes only.

ERA S.r.l. Via F. Santi, 15 - 10024 Moncalieri (TO) Italy - Tel. +39 011.6891511 - Fax +39 011.6472862 - era@eraspares.it - www.eraspares.com

ERA Code	Subgroup	OE / Comparable code	Used on vehicles
550284	Knock Sensor	**GENERAL MOTORS** 96 253 545, 96 386 710 **OPEL** 48 05 506	**CHEVROLET** AVEO, CAPTIVIA, CRUZE, EPICA, EVANDA, LACETTI, MATIZ, NUBIRA, OPTRA, REZZO, SPARK **DAEWOO** EVANDA, KALOS, LACETTI, LANOS, LEGANZA, MAGNUS, MATIZ, NUBIRA, REZZO, TICO **KIA** CARENS, CERATO, CLARUS, SHUMA **OPEL** ANTARA
Cable Length [mm]: 325, Extended description: OEM, Number of connectors: 3			
550284A	Knock Sensor	**GENERAL MOTORS** 96 253 545, 96 386 710 **OPEL** 48 05 506	**CHEVROLET** AVEO, CAPTIVIA, CRUZE, EPICA, EVANDA, LACETTI, MATIZ, NUBIRA, OPTRA, REZZO, SPARK **DAEWOO** EVANDA, KALOS, LACETTI, LANOS, LEGANZA, MAGNUS, MATIZ, NUBIRA, REZZO, TICO **KIA** CARENS, CERATO, CLARUS, SHUMA **OPEL** ANTARA
Cable Length [mm]: 325, Number of connectors: 3			
550286	Knock Sensor	**BOSCH** 0 261 231 007 **CITROËN** 5946 05, 5946 16, 74 013 676 43 **CITROËN/PEUGEOT** 5946 05, 5946 16, 74 013 676 43 **FIAT** 60548743, 7669123, 9617755980 **GENERAL MOTORS** 92 061 913 **HYUNDAI** 39250-22010 **PEUGEOT** 5946 05, 5946 16, 74 013 676 43	**ALFA ROMEO** 156 **CITROËN** EVASION, XANTIA, XM, ZX **FIAT** BRAVA, BRAVO, COUPE, MAREA, PUNTO **HYUNDAI** ACCENT, LANTRA, S COUPE **LANCIA** KAPPA, THEMA, Y, ZETA **OPEL** ASCONA, ASTRA, CALIBRA, FRONTERA, KADETT, KADETT CC, OMEGA, SINTRA, VECTRA **PEUGEOT** 306, 405, 406, 407, 605, 607, 807 **RENAULT** ESPACE, LAGUNA, SAFRANE **VOLVO** 240, 260, 760, 780, 960
Cable Length [mm]: 375, Extended description: OEM, Number of connectors: 3			
550287	Knock Sensor	**HYUNDAI** 39250-22600	**HYUNDAI** ACCENT, ATOS, GETZ
Cable Length [mm]: 345, Extended description: OEM, Number of connectors: 2			
550287A	Knock Sensor	**HYUNDAI** 39250-22600	**HYUNDAI** ACCENT, ATOS, GETZ
Cable Length [mm]: 345, Number of connectors: 2			

Original equipment numbers and pictures in this catalogue are used for reference purposes only.

ERA S.r.l. Via F. Santi, 15 - 10024 Moncalieri (TO) Italy - Tel. +39 011.6891511 - Fax +39 011.6472862 - era@eraspares.it - www.eraspares.com

ERA Code	Subgroup	OE / Comparable code	Used on vehicles
550288	Sensor, camshaft position	**BMW** 13 62 7 791 127 **BOSCH** 0 281 002 406 **GENERAL MOTORS** 97 306 560 **HONDA** 37501-PLZ-D00, 37841-RBD-E01, 37841-RBD-E010, 37841-RBD-E010-M4 **ISUZU** 8-97306-560-1 **OPEL** 62 35 604 **TOYOTA** 90080-19026, 90919-05055 **VW** 057 130 767	**TOYOTA** AURIS, AURIS VAN, COROLLA, IQ, URBAN CRUISER, VERSO S, YARIS, YARIS VERSO
Extended description: OEM, Fitting Depth [mm]: 24, Number of connectors: 3			
550288A	Sensor, camshaft position	**BMW** 13 62 7 791 127 **BOSCH** 0 281 002 406 **GENERAL MOTORS** 97 306 560 **HONDA** 37501-PLZ-D00, 37841-RBD-E01, 37841-RBD-E010, 37841-RBD-E010-M4 **ISUZU** 8-97306-560-1 **OPEL** 62 35 604 **TOYOTA** 90080-19026, 90919-05055 **VW** 057 130 767	**TOYOTA** AURIS, AURIS VAN, COROLLA, IQ, URBAN CRUISER, VERSO S, YARIS, YARIS VERSO
Fitting Depth [mm]: 24, Number of connectors: 3			
550289	Sensor, crankshaft pulse	**FORD** 1062545, 1066383, 1079388, 1085854, 1087548, 98AB 9E731 AC, 98AB 9E731 AD, 98AB 9E731 AE, 98AB 9E731 AF, 98AB 9E731 AG **MAZDA** C202-21551, C202-21551-Z01	**FORD** BANTAM, C-MAX, FIESTA, FOCUS, FOCUS C-MAX, FUSION **MAZDA** 2
Centering Diameter [mm]: 22,7, Extended description: OEM, Number of connectors: 3			
550289A	Sensor, crankshaft pulse	**FORD** 1062545, 1066383, 1079388, 1085854, 1087548, 98AB 9E731 AC, 98AB 9E731 AD, 98AB 9E731 AE, 98AB 9E731 AF, 98AB 9E731 AG **MAZDA** C202-21551, C202-21551-Z01	**FORD** BANTAM, C-MAX, FIESTA, FOCUS, FOCUS C-MAX, FUSION **MAZDA** 2
Centering Diameter [mm]: 22,7, Number of connectors: 3			
550290	Sensor, camshaft position	**FORD** 1F1E 6B288 AA, 1F1E 6B288 AB, 3724887, 4094767, 4469196, 7103313, F43E 6B288 AA, XS2E 6B288 AA **HITACHI** 138182 **MAZDA** GY01-18230, GY07-18230-A	**FORD** COUGAR, MAVERIC, MONDEO **MAZDA** MPV, TRIBUTE
Extended description: OEM, Fitting Depth [mm]: 37, Number of connectors: 2, Supplementary Article/Info 2: with seal ring			

Original equipment numbers and pictures in this catalogue are used for reference purposes only.

ERA S.r.l. Via F. Santi, 15 - 10024 Moncalieri (TO) Italy - Tel. +39 011.6891511 - Fax +39 011.6472862 - era@eraspares.it - www.eraspares.com

ERA Code	Subgroup	OE / Comparable code	Used on vehicles
550291	Sensor, camshaft position	**BMW** 13 62 7 791 127 **BOSCH** 0 232 103 040, 0 232 103 041 **FORD** 1222677, 2S7G-12K073-AA **GENERAL MOTORS** 97 306 560 **HONDA** 37501-PLZ-D00 **OPEL** 62 35 604 **PORSCHE** 996 606 106 03 **TOYOTA** 90919-05055	**FORD** MONDEO **PORSCHE** 911, BOXSTER, CARRERA

Extended description: OEM, Fitting Depth [mm]: 24, Number of connectors: 3

550292	Sensor, camshaft position	**BOSCH** 0 232 103 052, 0 232 103 127 **CITROËN** 1920 JH **CITROËN/PEUGEOT** 1920 JH **FIAT** 55187973 **FORD** 1319158, 1826557, 1905522, 4M5G-12K073-AA, 4M5G-12K073-AB, 4M5G-12K073-AD **GENERAL MOTORS** 93 183 528 **HYUNDAI** 39300-27400 **OPEL** 62 35 685, 62 35 715 **PEUGEOT** 1920 JH **ROVER** LR 000634	**ALFA ROMEO** 159, BRERA, SPIDER **CHRYSLER** 300 C, GRAND VOYAGER, VOYAGER **CITROËN** JUMPER **DODGE** NITRO **FIAT** DUCATO, PANDA **FORD** B-MAX, C-MAX, ECO SPORT, FIESTA, FOCUS, FOCUS C-MAX, GRAND C-MAX, KA, MONDEO **HYUNDAI** ACCENT, ELANTRA, GETZ, GRANDEUR, HIGWAY VAN, i30, MATRIX, SANTA FE, SONATA, TRAJET, TUSCON **IVECO** DAILY, MASSIF **JEEP** CHEROKEE, GRAND CHEROKEE, WRANGLER **KIA** CARENS, CEE"D, CERATO, MAGENTIS, PRO CEE"D, SPORTAGE **LANCIA** THEMA, VOYAGER **LAND ROVER** RANGE ROVER, RANGE ROVER SPORT **OPEL** AGILA, ASTRA, ASTRA CLASSIC, COMBO, CORSA, INSIGNIA, INSIGNIA Sports Tourer, MERIVA, TIGRA, ZAFIRA **PEUGEOT** BOXER **SAAB** 9-5 **VAUXHALL** AGILA, ASTRA, ASTRAVAN, COMBO, COMBO TOUR Mk II, CORSA, CORSAVAN, INSIGNIA, INSIGNIA Sports, MERIVA, TIGRA, ZAFIRA **VOLVO** C30, C70, S40, S60, S80, V40, V50, V60, V70, XC 90, XC60, XC70

Extended description: OEM, Fitting Depth [mm]: 24,2, Number of connectors: 3

ERA S.r.l. Via F. Santi, 15 - 10024 Moncalieri (TO) Italy - Tel. +39 011.6891511 - Fax +39 011.6472862 - era@eraspares.it - www.eraspares.com

ERA Code	Subgroup	OE / Comparable code	Used on vehicles
550292A	Sensor, camshaft position	**BOSCH** 0 232 103 052, 0 232 103 127 **CITROËN** 1920 JH **CITROËN/PEUGEOT** 1920 JH **FIAT** 55187973 **FORD** 1319158, 1826557, 1905522, 4M5G-12K073-AA, 4M5G-12K073-AB, 4M5G-12K073-AD **GENERAL MOTORS** 93 183 528 **HYUNDAI** 39300-27400 **OPEL** 62 35 685, 62 35 715 **PEUGEOT** 1920 JH **ROVER** LR 000634	**ALFA ROMEO** 159, BRERA, SPIDER **CHRYSLER** 300 C, GRAND VOYAGER, VOYAGER **CITROËN** JUMPER **DODGE** NITRO **FIAT** DUCATO, PANDA **FORD** B-MAX, C-MAX, ECO SPORT, FIESTA, FOCUS, FOCUS C-MAX, GRAND C-MAX, KA, MONDEO **HYUNDAI** ACCENT, ELANTRA, GETZ, GRANDEUR, HIGWAY VAN, i30, MATRIX, SANTA FE, SONATA, TRAJET, TUSCON **IVECO** DAILY, MASSIF **JEEP** CHEROKEE, GRAND CHEROKEE, WRANGLER **KIA** CARENS, CEE"D, CERATO, MAGENTIS, PRO CEE"D, SPORTAGE **LANCIA** THEMA, VOYAGER **LAND ROVER** RANGE ROVER, RANGE ROVER SPORT **OPEL** AGILA, ASTRA, ASTRA CLASSIC, COMBO, CORSA, INSIGNIA, INSIGNIA Sports Tourer, MERIVA, TIGRA, ZAFIRA **PEUGEOT** BOXER **SAAB** 9-5 **VAUXHALL** AGILA, ASTRA, ASTRAVAN, COMBO, COMBO TOUR Mk II, CORSA, CORSAVAN, INSIGNIA, INSIGNIA Sports, MERIVA, TIGRA, ZAFIRA **VOLVO** C30, C70, S40, S60, S80, V40, V50, V60, V70, XC 90, XC60, XC70

Fitting Depth [mm]: 24,2, Number of connectors: 3

550293	Sensor, camshaft position	**FORD** 1037605, 978F-12K073-BA	**FORD** COUGAR, FOCUS

Extended description: OEM, Fitting Depth [mm]: 30, Number of connectors: 2, Resistance [Ohm]: 370

550294	Knock Sensor	**FORD** 1068159, 1141998, 98MF-12A699-AB, 98MF-12A699-BA **JAGUAR** LRA1692DB **MAZDA** AJ03-18921, C201-18921 **VOLVO** 30711662, 30711662 A	**FORD** B-MAX, C-MAX, ECO SPORT, FIESTA, FOCUS, FOCUS C-MAX, FUSION, GALAXY, KA, KUGA, MONDEO, S-MAX **JAGUAR** S-TYPE, XF, XJ **MAZDA** 2 **VOLVO** C30, S40, S60, S80, V40, V50, V60

Cable Length [mm]: 435, Extended description: OEM, Number of connectors: 2

550295	Knock Sensor	**FORD** 1119941, 1358032, 1S7A-12A699-BA, 1S7A-12A699-BB **MAZDA** 3075-7381A-A, LF01-18921, LF01-18921-Z05 **VOLVO** 30658180, 30658180 A, 30757381	**FORD** C-MAX, FIESTA, FOCUS, FOCUS C-MAX, GALAXY, MONDEO, S-MAX, TRANSIT **LAND ROVER** FREELANDER 2, RANGE ROVER EVOQUE **MAZDA** 3, 5, 6, CX-7, MPV, MX-5, TRIBUTE **VOLVO** C30, S40, S60, S80, V50, V60, V70, XC60

Cable Length [mm]: 240, Extended description: OEM, Number of connectors: 2

Original equipment numbers and pictures in this catalogue are used for reference purposes only.

ERA S.r.l. Via F. Santi, 15 - 10024 Moncalieri (TO) Italy - Tel. +39 011.6891511 - Fax +39 011.6472862 - era@eraspares.it - www.eraspares.com

ERA Code	Subgroup	OE / Comparable code	Used on vehicles
550295A	Knock Sensor	**FORD** 1119941, 1358032, 1S7A-12A699-BA, 1S7A-12A699-BB **MAZDA** 3075-7381A-A, LF01-18921, LF01-18921-Z05 **VOLVO** 30658180, 30658180 A, 30757381	**FORD** C-MAX, FIESTA, FOCUS, FOCUS C-MAX, GALAXY, MONDEO, S-MAX, TRANSIT **LAND ROVER** FREELANDER 2, RANGE ROVER EVOQUE **MAZDA** 3, 5, 6, CX-7, MPV, MX-5, TRIBUTE **VOLVO** C30, S40, S60, S80, V50, V60, V70, XC60
Cable Length [mm]: 240, Number of connectors: 2			
550298	Knock Sensor	**FORD** 1357496, 1362065, 1374710, 4M51-12A699-AA, 4M51-12A699-AB, 4M51-12A699-BA	**FORD** C-MAX, FOCUS, FOCUS C-MAX, GALAXY, MONDEO, S-MAX, TOURNEO CONNECT, TRANSIT CONNECT
Cable Length [mm]: 310, Extended description: OEM, Number of connectors: 2			
550301A	Sensor, throttle position	**BOSCH** 0 280 122 014 **HYUNDAI** 35170-22600 **NISSAN** 22620-1F700 **PIERBURG** 4.02003.53.0 **SAAB** 91 81 538	**HYUNDAI** ACCENT, ATOS, COUPE, ELANTRA, GETZ, i30, MATRIX, SONATA, TIBURON, TRAJET, TUSCON **NISSAN** MICRA **OPEL** ASTRA, CALIBRA, CORSA, OMEGA, SINTRA, SPEEDSTER, VECTRA, ZAFIRA **SAAB** 900, 9000, 9-3, 9-5 **VAUXHALL** AGILA, ASTRA, CALIBRA, CAVALIER, CORSA, CORSAVAN, OMEGA, SINTRA, VECTRA
Number of connectors: 3			
550303A	Sensor, intake manifold pressure	**BOSCH** 0 261 230 052 **FIAT** 46769979 **MASERATI** CA0075738A **PORSCHE** 9R4 606 205 00	**ALFA ROMEO** 156, GT, GTV, SPIDER **LANCIA** THESIS
Number of connectors: 3			

Original equipment numbers and pictures in this catalogue are used for reference purposes only.

ERA S.r.l. Via F. Santi, 15 - 10024 Moncalieri (TO) Italy - Tel. +39 011.6891511 - Fax +39 011.6472862 - era@eraspares.it - www.eraspares.com

ERA Code	Subgroup	OE / Comparable code	Used on vehicles
550305A	Knock Sensor 	**BOSCH** 0 261 231 120, 0 261 231 131, 0 261 231 148, 0 261 231 173, 0 261 231 176 **CHRYSLER** 68070 745AA **FIAT** 46469867, 46552951, 55186669, 55187820 **GENERAL MOTORS** 90 543 510, 90 572 503, 93 399 899 **HONDA** 30530-PWE-G01 **KHD** 04269108 **OPEL** 24 420 696, 62 35 619, 93 177 171 **PORSCHE** 996 606 121 00, 996 606 125 00, 997 606 121 00 **SAAB** 17 89 360	**ABARTH** 500 / 595 / 695, 500C / 595C / 695C, GRANDE PUNTO, PUNTO **ALFA ROMEO** 156, 159, 4C, BRERA, GIULIETTA, GT, GTV, MITO, SPIDER **CITROËN** C3 **FIAT** 500, 500L, 500X, BRAVA, BRAVO, DOBLO, FIORINO, GRANDE PUNTO, IDEA, LINEA, PALIO, PANDA, PUNTO, PUNTO EVO, QUBO, SIENA, STILO, TIPO **FIAT (NANJING)** PALIO **HOLDEN** BARINA, COMBO **HONDA** JAZZ **JEEP** COMPASS, RENEGADE **LANCIA** DELTA, MUSA, THESIS, Y, YPSILON **MAN** NG **MITSUBISHI** COLT, LANCER **OPEL** AGILA, ASTRA, ASTRA CLASSIC, COMBO, CORSA, INSIGNIA, INSIGNIA Sports Tourer, MERIVA, MOKKA, TIGRA, ZAFIRA **PORSCHE** 911, 918, BOXSTER, BOXTER, CARRERA, CAYENNE, CAYMAN, MACAN, PANAMERA **SAAB** 9-5 **SMART** FORFOUR **UAZ** HUNTER, PATRIOT, PICKUP **VAUXHALL** AGILA, ASTRA, ASTRAVAN, COMBO, COMBO TOUR Mk II, CORSA, CORSAVAN, INSIGNIA, INSIGNIA Sports, MERIVA, TIGRA, ZAFIRA

Number of connectors: 2

550306	Sensor, crankshaft pulse 	**BOSCH** 0 261 210 238 **FIAT** 46815160	**ABARTH** 500 / 595 / 695, 500C / 595C / 695C, GRANDE PUNTO, PUNTO **ALFA ROMEO** GIULIETTA, MITO **FIAT** 500, 500L, 500X, BRAVA, BRAVO, DOBLO, IDEA, LINEA, PALIO, PANDA, PUNTO, SIENA, STILO, TIPO **LANCIA** DELTA, MUSA, Y, YPSILON

Extended description: OEM, Fitting Depth [mm]: 34,5, Number of connectors: 2, Resistance [Ohm]: 900

550308	Sensor, crankshaft pulse 	**HYUNDAI** 39180-37150, 39180-37200	**HYUNDAI** COUPE, SANTA FE, SONATA, TRAJET, TUSCON, XG **KIA** MAGENTIS, SPORTAGE

Cable Length [mm]: 200, Extended description: OEM, Fitting Depth [mm]: 24, Number of connectors: 3, Resistance M[ohm]: 2

550308A	Sensor, crankshaft pulse 	**HYUNDAI** 39180-37150, 39180-37200	**HYUNDAI** COUPE, SANTA FE, SONATA, TRAJET, TUSCON, XG **KIA** MAGENTIS, SPORTAGE

Cable Length [mm]: 200, Fitting Depth [mm]: 24, Number of connectors: 3, Resistance M[ohm]: 2

Original equipment numbers and pictures in this catalogue are used for reference purposes only.

ERA S.r.l. Via F. Santi, 15 - 10024 Moncalieri (TO) Italy - Tel. +39 011.6891511 - Fax +39 011.6472862 - era@eraspares.it - www.eraspares.com

ERA Code	Subgroup	OE / Comparable code	Used on vehicles
550309	Sensor, crankshaft pulse	**BOSCH** 0 281 002 486 **HONDA** 37841-PLZ-D00 **ISUZU** 8-97226-992-0, 8-97226-992-1, 8-97378-846-0	**HONDA** CIVIC **OPEL** ASTRA
Cable Length [mm]: 215, Extended description: OEM, Fitting Depth [mm]: 36, Number of connectors: 3, Resistance [Ohm]: 900			
550310	Sensor, speed	**FORD** 1068171, 1197901, 98AB 9E731 BA, 98AB 9E731 BB	**FORD** FOCUS, FOCUS C-MAX, KA, TOURNEO CONNECT, TRANSIT CONNECT
Cable Length [mm]: 315, Extended description: OEM, Number of connectors: 3, Resistance [kOhm]: 15,3			
550311	Sensor, speed	**FORD** 1143943, 3702615, 95BB 9E731 BA, 95BB 9E731 BB **MAZDA** 1E03-55475-B	**FORD** COUGAR, ESCORT, ESCORT "91 EXPRESS, ESCORT "95 BOX, ESCORT CLASSIC, FIESTA, ORION **FORD USA** ESCORT
Cable Length [mm]: 415, Extended description: OEM, Number of connectors: 3, Resistance [kOhm]: 15			
550311A	Sensor, speed	**FORD** 1143943, 3702615, 95BB 9E731 BA, 95BB 9E731 BB **MAZDA** 1E03-55475-B	**FORD** COUGAR, ESCORT, ESCORT "91 EXPRESS, ESCORT "95 BOX, ESCORT CLASSIC, FIESTA, ORION **FORD USA** ESCORT
Cable Length [mm]: 415, Number of connectors: 3, Resistance [kOhm]: 15			
550312	Sensor, speed	**FORD** 6191991, 6193226, 7079284, 7126713, 7151110, 7151111, 7151113, 90BB 9E731 CA, 90BB 9E731 CB, 90BB 9E731 CC, 90BB 9E731 CD, 94BB 9E731 AA, 94BB 9E731 BA, 94BB 9E731 DA	**FORD** BANTAM, COURIER, ESCORT, ESCORT "91 EXPRESS, ESCORT "95 BOX, ESCORT CLASSIC, FIESTA, KA, METEOR, MONDEO, ORION, RANGER, SIERRA **FORD USA** ESCORT
Cable Length [mm]: 550, Extended description: OEM, Number of connectors: 3, Resistance [kOhm]: 15,4			
550313A	Sensor, crankshaft pulse	**FORD** 1048905, 1057051, 1066382, 1136248, 97BB 9E731 AB, 97BB 9E731 AC, 97BB 9E731 AD, 97BB 9E731 AE **MAZDA** 8A03-4378S-C **VOLVO** 8691099, 8691099 A	**FORD** C-MAX, COUGAR, FOCUS, FOCUS C-MAX, MONDEO, TOURNEO CONNECT, TRANSIT CONNECT **JAGUAR** X-TYPE
Fitting Depth [mm]: 37,5, Number of connectors: 3, Resistance [kOhm]: 15			

Original equipment numbers and pictures in this catalogue are used for reference purposes only.

ERA S.r.l. Via F. Santi, 15 - 10024 Moncalieri (TO) Italy - Tel. +39 011.6891511 - Fax +39 011.6472862 - era@eraspares.it - www.eraspares.com

ERA Code	Subgroup	OE / Comparable code	Used on vehicles
550314	Sensor, crankshaft pulse	**FORD** 2S6T 9E731 AA, 2S6T 9E731 AB, 4533778, 4583104 **LAND ROVER** YBE 500020	**FORD** TRANSIT
Extended description: OEM, Fitting Depth [mm]: 34, Number of connectors: 3, Resistance M[ohm]: 1			
550317	Sensor, speed	**FORD** 7203354, 95VW 9E731 AA **VW** 7M0 919 149	**FORD** GALAXY
Extended description: OEM, Number of connectors: 3			
550322	Sensor, crankshaft pulse	**FORD** 1021992, 6191989, 6700278, 7217009, 90BB 9E731 AA, 90BB 9E731 AB, 90BB 9E731 AC, 95GB 9E731 CA	**FORD** SCORPIO, SIERRA, TRANSIT
Cable Length [mm]: 175, Extended description: OEM, Number of connectors: 3			
550323	Sensor, speed	**FORD** 1064452, 1202203, 6191992, 6700280, 90GB 9E731 AA, 90GB 9E731 AB, 95BB 9E731 AB, 95BB 9E731 AC **MAZDA** 8A01-4378S-A	**FORD** COUGAR
Cable Length [mm]: 250, Extended description: OEM, Number of connectors: 3			
550324	Sensor, speed	**FORD** 7203355, 95VW 9E731 BA **VW** 357 919 149	**AUDI** A2, A3, TT **FORD** GALAXY **SEAT** ALHAMBRA, AROSA, CORDOBA, IBIZA, INCA, LEON, TOLEDO **SKODA** FABIA, OCTAVIA **VW** BORA, CADDY, CITYGOLF, CORRADO, FOX, GOL, GOLF, JETTA, KOMBI, LUPO, NEW BEETLE, PARATI III, PASSAT, POLO, SAVEIRO, SCIROCCO, SHARAN, TRANSPORTER, VENTO, VOYAGE
Extended description: OEM, Number of connectors: 3			
550324A	Sensor, speed	**FORD** 7203355, 95VW 9E731 BA **VW** 357 919 149	**AUDI** A2, A3, TT **FORD** GALAXY **SEAT** ALHAMBRA, AROSA, CORDOBA, IBIZA, INCA, LEON, TOLEDO **SKODA** FABIA, OCTAVIA **VW** BORA, CADDY, CITYGOLF, CORRADO, FOX, GOL, GOLF, JETTA, KOMBI, LUPO, NEW BEETLE, PARATI III, PASSAT, POLO, SAVEIRO, SCIROCCO, SHARAN, TRANSPORTER, VENTO, VOYAGE
Number of connectors: 3			

Original equipment numbers and pictures in this catalogue are used for reference purposes only.

ERA S.r.l. Via F. Santi, 15 - 10024 Moncalieri (TO) Italy - Tel. +39 011.6891511 - Fax +39 011.6472862 - era@eraspares.it - www.eraspares.com

ERA Code	Subgroup	OE / Comparable code	Used on vehicles
550325A	Sensor, intake manifold pressure	**ASIA MOTORS** GW 100 18 211 **BOSCH** 0 261 230 013 **GENERAL MOTORS** 93 232 415 **HYUNDAI** 39330-26300 **SUBARU** 22634-AA00A	**GEELY** BL **HYUNDAI** ACCENT
Number of connectors: 4			
550327	Sensor, crankshaft pulse	**BOSCH** 0 281 002 662 **GENERAL MOTORS** 55 354 601, 93 179 850 **MAN** 51 27120 7038 **OPEL** 62 38 050	**MAN** TGA, TGL, TGM, TGX **OPEL** ASTRA, OMEGA, SIGNUM, VECTRA, ZAFIRA **VAUXHALL** ASTRA, ASTRAVAN, OMEGA, SIGNUM, VECTRA, ZAFIRA
Extended description: OEM, Fitting Depth [mm]: 34,5, Number of connectors: 2, Resistance [Ohm]: 920			
550327A	Sensor, crankshaft pulse	**BOSCH** 0 281 002 662 **GENERAL MOTORS** 55 354 601, 93 179 850 **MAN** 51 27120 7038 **OPEL** 62 38 050	**MAN** TGA, TGL, TGM, TGX **OPEL** ASTRA, OMEGA, SIGNUM, VECTRA, ZAFIRA **VAUXHALL** ASTRA, ASTRAVAN, OMEGA, SIGNUM, VECTRA, ZAFIRA
Fitting Depth [mm]: 34,5, Number of connectors: 2, Resistance [Ohm]: 920			
550328A	Sensor, camshaft position	**BOSCH** 0 232 103 027, 0 232 103 037 **MERCEDES-BENZ** 003 153 83 28, 004 153 07 28, 004 153 69 28, A 003 153 83 28, A 004 153 07 28, A 004 153 69 28 **PORSCHE** 996 606 106 01 **VW** 0B8 927 321	**FIAT** TEMPRA **MERCEDES-BENZ** C-CLASS, CLC-CLASS, CLK, CLS, E-CLASS, G-CLASS, GLK-CLASS, M-CLASS, R-CLASS, S-CLASS, SL, SLK, SPRINTER, VIANO, VITO **PORSCHE** 911, BOXSTER, CAYENNE **PUCH** G-MODELL
Fitting Depth [mm]: 24, Number of connectors: 3			
550329	Sensor, camshaft position	**HITACHI** 1381-38 **HYUNDAI** 39310-38030, 39310-38050 **MITSUBISHI** J005T23071, J005T23071A, J5T23071, J5T23071A, MD327107 **VOLVO** 30874179	**CHRYSLER** PT CRUISER, SEBRING, STRATUS **DODGE** STRATUS **HYUNDAI** ATOS, GETZ, H-1, SANTA FE, SONATA, TRAJET **KIA** MAGENTIS, PICANTO, SORENTO **MITSUBISHI** CARISMA, COLT, ECLIPSE, FTO, GALANT, LANCER, OUTLANDER, SPACE RUNNER, SPACE STAR, SPACE WAGON **VOLVO** S40, V40
Extended description: OEM, Fitting Depth [mm]: 27, Number of connectors: 3, Resistance M[ohm]: 13			
550329A	Sensor, camshaft position	**HITACHI** 1381-38 **HYUNDAI** 39310-38030, 39310-38050 **MITSUBISHI** J005T23071, J005T23071A, J5T23071, J5T23071A, MD327107 **VOLVO** 30874179	**CHRYSLER** PT CRUISER, SEBRING, STRATUS **DODGE** STRATUS **HYUNDAI** ATOS, GETZ, H-1, SANTA FE, SONATA, TRAJET **KIA** MAGENTIS, PICANTO, SORENTO **MITSUBISHI** CARISMA, COLT, ECLIPSE, FTO, GALANT, LANCER, OUTLANDER, SPACE RUNNER, SPACE STAR, SPACE WAGON **VOLVO** S40, V40
Fitting Depth [mm]: 27, Number of connectors: 3, Resistance M[ohm]: 13			

Original equipment numbers and pictures in this catalogue are used for reference purposes only.

ERA S.r.l. Via F. Santi, 15 - 10024 Moncalieri (TO) Italy - Tel. +39 011.6891511 - Fax +39 011.6472862 - era@eraspares.it - www.eraspares.com

ERA Code	Subgroup	OE / Comparable code	Used on vehicles
550331	Knock Sensor	**MAZDA** B595-18921 **MITSUBISHI** E001T14873, E1T14873	**MAZDA** 121, 323, DEMIO
Cable Length [mm]: 360, Extended description: OEM, Fitting Depth [mm]: 12, Number of connectors: 1			
550332	Knock Sensor	**MAZDA** FSD7-18921-C **MITSUBISHI** E001T14874, E1T14874	**MAZDA** 323, 626, MPV, MX-6, PREMACY
Cable Length [mm]: 280, Extended description: OEM, Fitting Depth [mm]: 12, Number of connectors: 1			
550334	Knock Sensor	**MITSUBISHI** E001T15577, E1T15577, MD304932	**MITSUBISHI** CARISMA, COLT, ECLIPSE, FTO, GALANT, LANCER, MIRAGE, PAJERO, PAJERO PININ, PAJERO SPORT, SPACE RUNNER, SPACE STAR, SPACE WAGON
Cable Length [mm]: 350, Extended description: OEM, Fitting Depth [mm]: 12, Number of connectors: 2			
550334A	Knock Sensor	**MITSUBISHI** E001T15577, E1T15577, MD304932	**MITSUBISHI** CARISMA, COLT, ECLIPSE, FTO, GALANT, LANCER, MIRAGE, PAJERO, PAJERO PININ, PAJERO SPORT, SPACE RUNNER, SPACE STAR, SPACE WAGON
Cable Length [mm]: 350, Fitting Depth [mm]: 12, Number of connectors: 2			
550335	Knock Sensor	**MITSUBISHI** E001T15578, E1T15578, MD304933	**MITSUBISHI** CARISMA, COLT, ECLIPSE, FTO, GALANT, L 300, L 400, LANCER, MIRAGE, OUTLANDER, PAJERO, PAJERO PININ, PAJERO SPORT, SANTAMO, SPACE RUNNER, SPACE STAR, SPACE WAGON
Cable Length [mm]: 350, Extended description: OEM, Fitting Depth [mm]: 12, Number of connectors: 2			
550338	Sensor, intake manifold pressure	**MITSUBISHI** E001T42171, E1T42171, MD355556	**MITSUBISHI** CARISMA, COLT, LANCER, MIRAGE, SPACE STAR
Extended description: OEM, Number of connectors: 4			

Original equipment numbers and pictures in this catalogue are used for reference purposes only.

ERA S.r.l. Via F. Santi, 15 - 10024 Moncalieri (TO) Italy - Tel. +39 011.6891511 - Fax +39 011.6472862 - era@eraspares.it - www.eraspares.com

ERA Code	Subgroup	OE / Comparable code	Used on vehicles
550338A	Sensor, intake manifold pressure	**MITSUBISHI** E001T42171, E1T42171, MD355556	**MITSUBISHI** CARISMA, COLT, LANCER, MIRAGE, SPACE STAR
Number of connectors: 4			
550340	Knock Sensor	**MAZDA** ZJ01-18921 **MITSUBISHI** E001T50371, E1T50371	**MAZDA** 2, 3, 5, 6
Cable Length [mm]: 440, Extended description: OEM, Fitting Depth [mm]: 12, Number of connectors: 1			
550340A	Knock Sensor	**MAZDA** ZJ01-18921 **MITSUBISHI** E001T50371, E1T50371	**MAZDA** 2, 3, 5, 6
Cable Length [mm]: 440, Fitting Depth [mm]: 12, Number of connectors: 1			
550341	Knock Sensor	**MITSUBISHI** E001T50471, E1T50471	**MAZDA** 323, 626, DEMIO, PREMACY
Cable Length [mm]: 330, Extended description: OEM, Fitting Depth [mm]: 12, Number of connectors: 1			
550342	Sensor, crankshaft pulse	**MITSUBISHI** J005T10771, J5T10771 **SUZUKI** 33220-70E00	**SUBARU** JUSTY **SUZUKI** BALENO, CARRY, GRAND VITARA, JIMNY, SAMURAI, SJ 413, SWIFT, VITARA, WAGON R+, X-90
Extended description: OEM, Fitting Depth [mm]: 11,5, Number of connectors: 2			
550342A	Sensor, crankshaft pulse	**MITSUBISHI** J005T10771, J5T10771 **SUZUKI** 33220-70E00	**SUBARU** JUSTY **SUZUKI** BALENO, CARRY, GRAND VITARA, JIMNY, SAMURAI, SJ 413, SWIFT, VITARA, WAGON R+, X-90
Fitting Depth [mm]: 11,5, Number of connectors: 2			

Original equipment numbers and pictures in this catalogue are used for reference purposes only.

ERA S.r.l. Via F. Santi, 15 - 10024 Moncalieri (TO) Italy - Tel. +39 011.6891511 - Fax +39 011.6472862 - era@eraspares.it - www.eraspares.com

ERA Code	Subgroup	OE / Comparable code	Used on vehicles
550343	Sensor, crankshaft pulse	**MITSUBISHI** J005T11071, J5T11071 **SUZUKI** 33220-78A00	**SUZUKI** BALENO, CARRY, JIMNY, SWIFT, WAGON R+
Extended description: OEM, Fitting Depth [mm]: 25, Number of connectors: 2			
550344	Sensor, crankshaft pulse	**MAZDA** KL01-18221 **MITSUBISHI** J005T15071, J5T15071	**MAZDA** 323, 626, MPV, MX-3, MX-5, MX-6, PREMACY, XEDOS 6, XEDOS 9
Cable Length [mm]: 340, Extended description: OEM, Fitting Depth [mm]: 17, Number of connectors: 3, Resistance [Ohm]: 550			
550345	Sensor, crankshaft pulse	**MAZDA** FSD7-18221-B **MITSUBISHI** J005T15171, J5T15171	**MAZDA** 323, 626, DEMIO, MPV, MX-6, PREMACY
Cable Length [mm]: 430, Extended description: OEM, Fitting Depth [mm]: 26,5, Number of connectors: 3			
550345A	Sensor, crankshaft pulse	**MAZDA** FSD7-18221-B **MITSUBISHI** J005T15171, J5T15171	**MAZDA** 323, 626, DEMIO, MPV, MX-6, PREMACY
Cable Length [mm]: 430, Fitting Depth [mm]: 26,5, Number of connectors: 3			
550346	Sensor, crankshaft pulse	**MITSUBISHI** J005T20171A, J5T20171, J5T20171A, MR560132	**MITSUBISHI** CARISMA, COLT, ECLIPSE, FTO, GALANT, L 300, L 400, LANCER, MIRAGE, OUTLANDER, PAJERO, PAJERO PININ, PAJERO SPORT, SANTAMO, SPACE RUNNER, SPACE STAR, SPACE WAGON
Extended description: OEM, Fitting Depth [mm]: 11, Number of connectors: 3			
550346A	Sensor, crankshaft pulse	**MITSUBISHI** J005T20171A, J5T20171, J5T20171A, MR560132	**MITSUBISHI** CARISMA, COLT, ECLIPSE, FTO, GALANT, L 300, L 400, LANCER, MIRAGE, OUTLANDER, PAJERO, PAJERO PININ, PAJERO SPORT, SANTAMO, SPACE RUNNER, SPACE STAR, SPACE WAGON
Fitting Depth [mm]: 11, Number of connectors: 3			

Original equipment numbers and pictures in this catalogue are used for reference purposes only.

ERA S.r.l. Via F. Santi, 15 - 10024 Moncalieri (TO) Italy - Tel. +39 011.6891511 - Fax +39 011.6472862 - era@eraspares.it - www.eraspares.com

ERA Code	Subgroup	OE / Comparable code	Used on vehicles
550347	Sensor, camshaft position	**GENERAL MOTORS** 91 173 944, 91 174 659, 91 175 909 **MITSUBISHI** J005T23191, J5T23191, J5T23191M1 **SUZUKI** 33220-50G00, 33220-50G01, 33220-50G02	**SUBARU** JUSTY **SUZUKI** BALENO, GRAND VITARA, IGNIS, JIMNY, LIANA, SWIFT, SX4, VITARA, WAGON R+, X-90
Extended description: OEM, Fitting Depth [mm]: 27, Number of connectors: 3			
550347A	Sensor, camshaft position	**GENERAL MOTORS** 91 173 944, 91 174 659, 91 175 909 **MITSUBISHI** J005T23191, J5T23191, J5T23191M1 **SUZUKI** 33220-50G00, 33220-50G01, 33220-50G02	**SUBARU** JUSTY **SUZUKI** BALENO, GRAND VITARA, IGNIS, JIMNY, LIANA, SWIFT, SX4, VITARA, WAGON R+, X-90
Fitting Depth [mm]: 27, Number of connectors: 3			
550348	Sensor, camshaft position	**MAZDA** ZJ01-18230 **MITSUBISHI** J005T23281, J005T30571, J5T30571	**MAZDA** 2, 3, 323, XEDOS 6
Extended description: OEM, Fitting Depth [mm]: 27, Number of connectors: 3			
550348A	Sensor, camshaft position	**MAZDA** ZJ01-18230 **MITSUBISHI** J005T23281, J005T30571, J5T30571	**MAZDA** 2, 3, 323, XEDOS 6
Fitting Depth [mm]: 27, Number of connectors: 3			
550349	Sensor, camshaft position	**MITSUBISHI** J005T23591A, J5T23591, J5T23591A **SUZUKI** 33220-76G00, 33220-76G01, 33220-76G02	**SUZUKI** VITARA, WAGON R+
Extended description: OEM, Fitting Depth [mm]: 27, Number of connectors: 3			
550350	Sensor, crankshaft pulse	**MITSUBISHI** J005T23891, J5T23891 **SUZUKI** 33220-80G00	**SUBARU** JUSTY **SUZUKI** BALENO, CARRY, IGNIS, JIMNY, LIANA, SWIFT, SX4, WAGON R+
Extended description: OEM, Fitting Depth [mm]: 27, Number of connectors: 3			

Original equipment numbers and pictures in this catalogue are used for reference purposes only.

ERA S.r.l. Via F. Santi, 15 - 10024 Moncalieri (TO) Italy - Tel. +39 011.6891511 - Fax +39 011.6472862 - era@eraspares.it - www.eraspares.com

ERA Code	Subgroup	OE / Comparable code	Used on vehicles
550350A	Sensor, crankshaft pulse	**MITSUBISHI** J005T23891, J5T23891 **SUZUKI** 33220-80G00	**SUBARU** JUSTY **SUZUKI** BALENO, CARRY, IGNIS, JIMNY, LIANA, SWIFT, SX4, WAGON R+
Fitting Depth [mm]: 27, Number of connectors: 3			
550351A	Sensor, crankshaft pulse	**MITSUBISHI** J005T25099, J5T25099, MD357274	**MITSUBISHI** PAJERO, PROUDIA/DIGNITY, VERADA
Cable Length [mm]: 900, Number of connectors: 3			
550352	Sensor, crankshaft pulse	**MITSUBISHI** J005T25373A, J5T25373, MD327122, MR560276	**MITSUBISHI** CARISMA, COLT, LANCER, MIRAGE, SPACE STAR
Cable Length [mm]: 700, Extended description: OEM, Number of connectors: 3			
550352A	Sensor, crankshaft pulse	**MITSUBISHI** J005T25373A, J5T25373, MD327122, MR560276	**MITSUBISHI** CARISMA, COLT, LANCER, MIRAGE, SPACE STAR
Cable Length [mm]: 700, Number of connectors: 3			
550353	Sensor, crankshaft pulse	**MITSUBISHI** J005T26273, J5T26273, MR420734	**MITSUBISHI** CARISMA, COLT, LANCER, MIRAGE, SPACE STAR
Cable Length [mm]: 370, Extended description: OEM, Number of connectors: 3			
550353A	Sensor, crankshaft pulse	**MITSUBISHI** J005T26273, J5T26273, MR420734	**MITSUBISHI** CARISMA, COLT, LANCER, MIRAGE, SPACE STAR
Cable Length [mm]: 370, Number of connectors: 3			

Original equipment numbers and pictures in this catalogue are used for reference purposes only.

ERA S.r.l. Via F. Santi, 15 - 10024 Moncalieri (TO) Italy - Tel. +39 011.6891511 - Fax +39 011.6472862 - era@eraspares.it - www.eraspares.com

ERA Code	Subgroup	OE / Comparable code	Used on vehicles
550354	Sensor, crankshaft pulse	**MAZDA** FSD18221, ZL01-18221-A **MITSUBISHI** J005T27072, J5T27072	**MAZDA** 323, DEMIO
Cable Length [mm]: 320, Extended description: OEM, Number of connectors: 3			
550354A	Sensor, crankshaft pulse	**MAZDA** FSD18221, ZL01-18221-A **MITSUBISHI** J005T27072, J5T27072	**MAZDA** 323, DEMIO
Cable Length [mm]: 320, Number of connectors: 3			
550355A	Sensor, crankshaft pulse	**HYUNDAI** 39180-23500, 39180-23910	**HYUNDAI** ACCENT, COUPE, ELANTRA, GETZ, i30, MATRIX, SANTA FE, SONATA, TIBURON, TRAJET, TUSCON **KIA** CARENS, CEE"D, CERATO, PRO CEE"D, SPORTAGE
Fitting Depth [mm]: 24, Number of connectors: 3			
550356A	Sensor, crankshaft pulse	**HYUNDAI** 39310-38060	**HYUNDAI** SANTA FE, SONATA, TRAJET **KIA** MAGENTIS
Cable Length [mm]: 890, Fitting Depth [mm]: 14,5, Number of connectors: 3			
550357	Sensor, crankshaft pulse	**HYUNDAI** 0K30A-18891	**KIA** CARNIVAL, RIO
Cable Length [mm]: 160, Extended description: OEM, Fitting Depth [mm]: 24, Number of connectors: 3			
550357A	Sensor, crankshaft pulse	**HYUNDAI** 0K30A-18891	**KIA** CARNIVAL, RIO
Cable Length [mm]: 160, Fitting Depth [mm]: 24, Number of connectors: 3			

Original equipment numbers and pictures in this catalogue are used for reference purposes only.

ERA S.r.l. Via F. Santi, 15 - 10024 Moncalieri (TO) Italy - Tel. +39 011.6891511 - Fax +39 011.6472862 - era@eraspares.it - www.eraspares.com

ERA Code	Subgroup	OE / Comparable code	Used on vehicles
550358	Sensor, camshaft position	**HYUNDAI** 0K013-1813A, 0K013-1813X	**KIA** CLARUS, RETONA, SPORTAGE
Cable Length [mm]: 140, Extended description: OEM, Fitting Depth [mm]: 20,5, Number of connectors: 3			
550359	Sensor, throttle position	**BOSCH** F 000 99S 002 **SIEMENS** 324 003 159 R **VW** 027 998 385 1	**VW** BORA, CADDY, CITYGOLF, CORRADO, FOX, GOLF, JETTA, KOMBI, PASSAT, POLO, SAVEIRO, SCIROCCO, SHARAN, VENTO
Extended description: OEM, Number of connectors: 3, Rotation Direction: Anticlockwise rotation			
550361A	Sensor, crankshaft pulse	**BOSCH** 0 261 210 145 **FORD** 1120193, YM21-12A545-AA **VW** 022 957 147, 06A 906 433 A, 06A 906 433 E	**AUDI** A3, A3 Sportback, A4, A4 B7 Convertible, A6, A8, TT **FORD** GALAXY **SEAT** ALHAMBRA, LEON, TOLEDO **SKODA** SUPERB **VW** BORA, CC, EOS, GOLF, NEW BEETLE, PASSAT, PHAETON, SHARAN
Cable Length [mm]: 310, Fitting Depth [mm]: 24, Number of connectors: 3, Resistance [Ohm]: 950			
550362A	Sensor, intake manifold pressure	**BOSCH** 0 261 230 020 **HONDA** 37830-PDF-E01 **SAAB** 51 67 895	**HONDA** ACCORD **SAAB** 9-3, 9-5
Number of connectors: 3			
550364	Sensor, intake manifold pressure	**BOSCH** 0 261 230 042, 0 261 230 283 **FIAT** 46769978 **GENERAL MOTORS** 90 423 637, 93 170 309 **IVECO** 504064370 **OPEL** 12 38 244 **PIERBURG** 7.18222.12.0 **PORSCHE** 955 606 180 00, 996 606 180 00 **VW** 7L5 906 051	**ABARTH** 500 / 595 / 695, 500C / 595C / 695C **ALFA ROMEO** GIULIETTA **FIAT** DUCATO, PUNTO **IVECO** DAILY, STRALIS **LANCIA** THESIS **OPEL** ASTRA, CORSA, INSIGNIA, INSIGNIA Sports Tourer, MERIVA, SIGNUM, SPEEDSTER, VECTRA, ZAFIRA **PORSCHE** 911, CAYENNE, PANAMERA **SAAB** 9-3, 9-4X, 9-5 **VAUXHALL** ASTRA, CORSA, INSIGNIA, INSIGNIA Sports, MERIVA, SIGNUM, VECTRA, VX220, ZAFIRA
Extended description: OEM, Number of connectors: 4			

Original equipment numbers and pictures in this catalogue are used for reference purposes only.

ERA S.r.l. Via F. Santi, 15 - 10024 Moncalieri (TO) Italy - Tel. +39 011.6891511 - Fax +39 011.6472862 - era@eraspares.it - www.eraspares.com

ERA Code	Subgroup	OE / Comparable code	Used on vehicles
550364A	Sensor, intake manifold pressure 	**BOSCH** 0 261 230 042, 0 261 230 283 **FIAT** 46769978 **GENERAL MOTORS** 90 423 637, 93 170 309 **IVECO** 504064370 **OPEL** 12 38 244 **PIERBURG** 7.18222.12.0 **PORSCHE** 955 606 180 00, 996 606 180 00 **VW** 7L5 906 051	**ABARTH** 500 / 595 / 695, 500C / 595C / 695C **ALFA ROMEO** GIULIETTA **FIAT** DUCATO, PUNTO **IVECO** DAILY, STRALIS **LANCIA** THESIS **OPEL** ASTRA, CORSA, INSIGNIA, INSIGNIA Sports Tourer, MERIVA, SIGNUM, SPEEDSTER, VECTRA, ZAFIRA **PORSCHE** 911, CAYENNE, PANAMERA **SAAB** 9-3, 9-4X, 9-5 **VAUXHALL** ASTRA, CORSA, INSIGNIA, INSIGNIA Sports, MERIVA, SIGNUM, VECTRA, VX220, ZAFIRA
Number of connectors: 4			
550367A	Sensor, intake manifold pressure 	**BOSCH** 0 261 230 009 **FIAT** 46433054 **GENERAL MOTORS** 09 117 763, 90 499 610 **OPEL** 62 38 084 **PIERBURG** 7.18222.16.0	**OPEL** ASTRA, CORSA, FRONTERA, INSIGNIA, INSIGNIA Sports Tourer, MERIVA, OMEGA, SINTRA, SPEEDSTER, ZAFIRA **VAUXHALL** ASTRA, FRONTERA, MERIVA, OMEGA, SINTRA, VX220, ZAFIRA
Number of connectors: 3			
550369A	Sensor, camshaft position 	**MERCEDES-BENZ** 002 153 95 28, A 002 153 95 28	**DAEWOO** KORANDO, MUSSO **MERCEDES-BENZ** CABRIOLET, C-CLASS, Combi, COUPE, E-CLASS, G-CLASS, S-CLASS, Sedan, SL **PUCH** G-MODELL **SSANGYONG** KORANDO, MUSSO
Fitting Depth [mm]: 24, Number of connectors: 2, Resistance [kOhm]: 1,1			
550370	Sensor, crankshaft pulse 	**FIAT** 55187380, 55229700, 55267144 **FORD** 1535716, 1564811, 1699523, 9S51 9E731 BA, AS51 9E731 AA	**ALFA ROMEO** MITO **FIAT** 500, CINQUECENTO, DOBLO, FIORINO, GRANDE PUNTO, IDEA, LINEA, PALIO, PANDA, PUNTO, PUNTO EVO, QUBO, SEICENTO, SIENA, STRADA **FORD** KA **LANCIA** MUSA, Y, YPSILON
Extended description: OEM, Fitting Depth [mm]: 34, Number of connectors: 2, Resistance [Ohm]: 1,1			
550370A	Sensor, crankshaft pulse 	**FIAT** 55187380, 55229700, 55267144 **FORD** 1535716, 1564811, 1699523, 9S51 9E731 BA, AS51 9E731 AA	**ALFA ROMEO** MITO **FIAT** 500, CINQUECENTO, DOBLO, FIORINO, GRANDE PUNTO, IDEA, LINEA, PALIO, PANDA, PUNTO, PUNTO EVO, QUBO, SEICENTO, SIENA, STRADA **FORD** KA **LANCIA** MUSA, Y, YPSILON
Fitting Depth [mm]: 34, Number of connectors: 2, Resistance [Ohm]: 1,1			

Original equipment numbers and pictures in this catalogue are used for reference purposes only.

ERA S.r.l. Via F. Santi, 15 - 10024 Moncalieri (TO) Italy - Tel. +39 011.6891511 - Fax +39 011.6472862 - era@eraspares.it - www.eraspares.com

ERA Code	Subgroup	OE / Comparable code	Used on vehicles
550373	RPM Sensor, automatic transmission	**FORD** 3043998, 4617387, 4882780, 5S4P 7H103 AA, 8S4P 7H103 AA, XS4P 7H103 AB **GENERAL MOTORS** 10 456 576	**FORD** C-MAX, FIESTA, FOCUS, FOCUS C-MAX, GALAXY
Extended description: OEM, Fitting Depth [mm]: 29, Number of connectors: 2, Resistance [Ohm]: 870			
550374A	RPM Sensor, automatic transmission	**FORD** 3023785, 4628032, 6L8P 7H103 AA, 6L8Z 7H103 AA, F8RP 7H103 AA **GENERAL MOTORS** 10 456 574	**FORD** COUGAR, MONDEO
Fitting Depth [mm]: 37, Number of connectors: 2, Resistance [Ohm]: 680			
550375A	Sensor, crankshaft pulse	**BOSCH** 0 261 210 036 **FIAT** 195321101900, 60513208 **IVECO** 5162472 **KHD** 419 9334	**ALFA ROMEO** 145, 146, 155, 164, 33, 75, GTV, RZ, SPIDER, SZ **UAZ** HUNTER
Cable Length [mm]: 610, Fitting Depth [mm]: 24, Number of connectors: 3, Resistance [Ohm]: 540			
550376	Sensor, crankshaft pulse	**BOSCH** 0 261 210 194, 0 261 210 215 **VW** 030 957 147 F, 030 957 147 K	**SEAT** LEON, TOLEDO **VW** BORA, CADDY, GOLF, LUPO, NEW BEETLE, POLO
Cable Length [mm]: 510, Extended description: OEM, Fitting Depth [mm]: 10, Number of connectors: 3, Resistance M[ohm]: 1,8			
550377	Sensor, speed	**RENAULT** 77 00 414 694, 77 00 418 919, 77 00 840 042 **VALEO** 255301, 402159016RS, 402159996AU, V08-91	**RENAULT** CLIO, ESPACE, GRAND SCENIC, KANGOO, LAGUNA, MEGANE, MEGANE Scenic, SCENIC, SPORT SPIDER, THALIA, TWINGO
Extended description: OEM, Number of connectors: 3, Supplementary Article/Info 2: with seal ring			
550377A	Sensor, speed	**RENAULT** 77 00 414 694, 77 00 418 919, 77 00 840 042 **VALEO** 255301, 402159016RS, 402159996AU, V08-91	**RENAULT** CLIO, ESPACE, GRAND SCENIC, KANGOO, LAGUNA, MEGANE, MEGANE Scenic, SCENIC, SPORT SPIDER, THALIA, TWINGO
Number of connectors: 3			

Original equipment numbers and pictures in this catalogue are used for reference purposes only.

ERA S.r.l. Via F. Santi, 15 - 10024 Moncalieri (TO) Italy - Tel. +39 011.6891511 - Fax +39 011.6472862 - era@eraspares.it - www.eraspares.com

ERA Code	Subgroup	OE / Comparable code	Used on vehicles
550378	Sensor, speed	**RENAULT** 77 00 414 695, 77 00 425 250, 77 00 810 043 **VALEO** 255302, 2 576 037A, V08-92	**RENAULT** 19, 21, CLIO, ESPACE, LAGUNA, MEGANE, MEGANE Scenic
Extended description: OEM, Number of connectors: 3			
550378A	Sensor, speed	**RENAULT** 77 00 414 695, 77 00 425 250, 77 00 810 043 **VALEO** 255302, 2 576 037A, V08-92	**RENAULT** 19, 21, CLIO, ESPACE, LAGUNA, MEGANE, MEGANE Scenic
Number of connectors: 3			
550379	Sensor, speed	**RENAULT** 60 01 548 870 **VALEO** 402770016DA, V08-01	**DACIA** DUSTER, LOGAN, SANDERO, SOLENZA
Extended description: OEM, Number of connectors: 3			
550379A	Sensor, speed	**RENAULT** 60 01 548 870 **VALEO** 402770016DA, V08-01	**DACIA** DUSTER, LOGAN, SANDERO, SOLENZA
Number of connectors: 3			
550381	Sensor, camshaft position	**CITROËN** 1920 GQ, 96 445 492 80 **CITROËN/PEUGEOT** 1920 GQ, 96 445 492 80 **PEUGEOT** 1920 GQ, 96 445 492 80	**CITROËN** C2, C3, C4 **PEUGEOT** 1007, 206, 207, 307
Extended description: OEM, Fitting Depth [mm]: 20, Number of connectors: 3, Supplementary Article/Info 2: with seal ring			
550381A	Sensor, camshaft position	**CITROËN** 1920 GQ, 96 445 492 80 **CITROËN/PEUGEOT** 1920 GQ, 96 445 492 80 **PEUGEOT** 1920 GQ, 96 445 492 80	**CITROËN** C2, C3, C4 **PEUGEOT** 1007, 206, 207, 307
Fitting Depth [mm]: 20, Number of connectors: 3, Supplementary Article/Info 2: with seal ring			

Original equipment numbers and pictures in this catalogue are used for reference purposes only.

ERA S.r.l. Via F. Santi, 15 - 10024 Moncalieri (TO) Italy - Tel. +39 011.6891511 - Fax +39 011.6472862 - era@eraspares.it - www.eraspares.com

ERA Code	Subgroup	OE / Comparable code	Used on vehicles
550383	Sensor, intake air temperature	**BMW** 13 62 7 794 982 **CITROËN** 1920 GF, 1920 JL, 1920 PJ, 96 554 327, 96 749 432 80 **CITROËN/PEUGEOT** 1920 GF, 1920 JL, 1920 PJ, 96 554 327, 96 749 432 80 **FIAT** 9655432780, 9664612580 **FORD** 1251249, 1331461, 1333818, 1348613, 1359930, 1423736, 1530145, 3M5A-12A697-AB, 3M5A-12A697-AC, 3M5A-12A697-AD **PEUGEOT** 1920 GF, 1920 JL, 1920 PJ, 96 554 327, 96 749 432 80 **TOYOTA** SU001-00647, SU001-00792, SU001-00839 **VOLVO** 30777255, 31216702	**CITROËN** BERLINGO, C1, C2, C3, C3 PICASSO, C4, C4 GRAND PICASSO, C4 PICASSO, C5, C6, C8, C-CROSSER, DS3, JUMPER, JUMPY, NEMO, XSARA, XSARA PICASSO **FIAT** SCUDO, ULYSSE **FORD** B-MAX, C-MAX, FIESTA, FOCUS, FOCUS C-MAX, FUSION, GALAXY, KUGA, MONDEO, RANGER, S-MAX, TOURNEO COURIER, TOURNEO CUSTOM, TRANSIT, TRANSIT COURIER, TRANSIT CUSTOM **JAGUAR** XF, XF SPORTBRAKE **LANCIA** PHEDRA **LAND ROVER** DEFENDER, FREELANDER 2 **MAZDA** 2, 3 **MINI** MINI, MINI CLUBMAN **MITSUBISHI** OUTLANDER **PEUGEOT** 1007, 107, 2008, 206, 207, 208, 3008, 307, 308, 4007, 407, 5008, 508, 607, 806, 807, BIPPER, BOXER, EXPERT, PARTNER, RCZ **SUZUKI** SX4 **TOYOTA** AYGO **VOLVO** C30, C70, S40, S80, V40, V50, V70

Extended description: OEM, Number of connectors: 2, Sensor Type: NTC Sensor

550383A	Sensor, intake air temperature	**BMW** 13 62 7 794 982 **CITROËN** 1920 GF, 1920 JL, 1920 PJ, 96 554 327, 96 749 432 80 **CITROËN/PEUGEOT** 1920 GF, 1920 JL, 1920 PJ, 96 554 327, 96 749 432 80 **FIAT** 9655432780, 9664612580 **FORD** 1251249, 1331461, 1333818, 1348613, 1359930, 1423736, 1530145, 3M5A-12A697-AB, 3M5A-12A697-AC, 3M5A-12A697-AD **PEUGEOT** 1920 GF, 1920 JL, 1920 PJ, 96 554 327, 96 749 432 80 **TOYOTA** SU001-00647, SU001-00792, SU001-00839 **VOLVO** 30777255, 31216702	**CITROËN** BERLINGO, C1, C2, C3, C3 PICASSO, C4, C4 GRAND PICASSO, C4 PICASSO, C5, C6, C8, C-CROSSER, DS3, JUMPER, JUMPY, NEMO, XSARA, XSARA PICASSO **FIAT** SCUDO, ULYSSE **FORD** B-MAX, C-MAX, FIESTA, FOCUS, FOCUS C-MAX, FUSION, GALAXY, KUGA, MONDEO, RANGER, S-MAX, TOURNEO COURIER, TOURNEO CUSTOM, TRANSIT, TRANSIT COURIER, TRANSIT CUSTOM **JAGUAR** XF, XF SPORTBRAKE **LANCIA** PHEDRA **LAND ROVER** DEFENDER, FREELANDER 2 **MAZDA** 2, 3 **MINI** MINI, MINI CLUBMAN **MITSUBISHI** OUTLANDER **PEUGEOT** 1007, 107, 2008, 206, 207, 208, 3008, 307, 308, 4007, 407, 5008, 508, 607, 806, 807, BIPPER, BOXER, EXPERT, PARTNER, RCZ **SUZUKI** SX4 **TOYOTA** AYGO **VOLVO** C30, C70, S40, S80, V40, V50, V70

Number of connectors: 2, Sensor Type: NTC Sensor

ERA S.r.l. Via F. Santi, 15 - 10024 Moncalieri (TO) Italy - Tel. +39 011.6891511 - Fax +39 011.6472862 - era@eraspares.it - www.eraspares.com

ERA Code	Subgroup	OE / Comparable code	Used on vehicles
550384A	Sensor, intake air temperature	**BMW** 13 62 1 711 371 **BOSCH** 0 280 130 039, 0 280 130 039-1AB **CITROËN** 1920 C5 **CITROËN/PEUGEOT** 1920 C5 **DAF** 131 5659 **FERRARI** 162419 **FIAT** 46433052, 60574615 **HONDA** 37880-P5T-G00 **IVECO** 504366815 **LAND ROVER** ERR 2082 **OPEL** 90 423 088, 90 541 577 **PEUGEOT** 1920 C5 **PORSCHE** 928 606 143 00 **VW** 024 905 379 6, 040 906 161 4, 046 905 379	**ALFA ROMEO** 166, 33 **AUDI** 100, A6 **BENTLEY** AZURE, CONTINENTAL, TURBO R **BMW** 3, 5, 7, 8, K, Z3 **CITROËN** AX, BX, EVASION, SAXO, XANTIA, XM, XSARA, XSARA PICASSO, ZX **DAF** 85 CF, 95 XF, CF 75, CF 85 **FERRARI** 348 tb/GTB, 348 ts/GTS, 456 GT/GTA, 5__ MARANELLO, 512 M, 512 TR, 550 BARCHETTA, F355 BERLINETTA, F355 GTS **GAZ** SADKO **HONDA** ACCORD, CIVIC **IVECO** DAILY, STRALIS **LAND ROVER** DISCOVERY, FREELANDER, RANGE ROVER **MG** EXPRESS, MG ZR, MG ZS **NISSAN** 100 NX **OPEL** CALIBRA, VECTRA **PEUGEOT** 106, 205, 206, 305, 306, 309, 405, 406, 605, 806 **PORSCHE** 928, 959 **ROVER** 200, 25, 400, 45, 600, STREETWISE **SEAT** ALTEA, CORDOBA, IBIZA, INCA, TOLEDO **SKODA** FELICIA, OCTAVIA **VAUXHALL** CALIBRA, CAVALIER **VW** BORA, CADDY, CITYGOLF, CORRADO, GOLF, JETTA, PARATI II, PASSAT, POLO, SHARAN, TOURAN, TRANSPORTER, VENTO

Connector Shape: Rectangular, Number of connectors: 2, Outer thread [mm]: M 12x1,5, Socket colour: Black

550386A	Sensor, intake air temperature	**CITROËN** 1920 4G, 1920 8Y, 1920 9F, 96 201 828 80, 96 251 917 80 **CITROËN/PEUGEOT** 1920 4G, 1920 8Y, 1920 9F, 96 201 828 80, 96 251 917 80 **FIAT** 9463327680, 9627389680 **GENERAL MOTORS** 93 161 007 **NISSAN** 22630-00QAA, 22630-00QAC, 22630-BN701 **OPEL** 44 12 325 **PEUGEOT** 1920 4G, 1920 8Y, 1920 9F, 96 201 828 80, 96 251 917 80 **RENAULT** 16 58 027 99R, 82 00 164 249, 82 00 415 409, 82 00 454 482	**CITROËN** BERLINGO, C4, C5, C6, C8, EVASION, JUMPY, SAXO, XANTIA, XM, XSARA, XSARA PICASSO, ZX **DACIA** DOKKER, DUSTER, LODGY, LOGAN, LOGAN MCV, SANDERO, SOLENZA **FIAT** SCUDO, ULYSSE **LANCIA** PHEDRA, ZETA **MERCEDES-BENZ** X-CLASS **NISSAN** ALMERA, KUBISTAR, MICRA, NOTE, NV400, PRIMASTAR **OPEL** MOVANO, VIVARO **PEUGEOT** 106, 206, 306, 307, 406, 407, 605, 607, 806, 807, EXPERT, PARTNER **RENAULT** ALASKAN, AVANTIME, CAPTUR, CLIO, CLIO Grandtour, ESPACE, FLUENCE, GRAND SCENIC, KANGOO, LAGUNA, LOGAN, MASTER, MEGANE, Megane I Kombi van, MEGANE Scenic, MODUS, PULSE, SAFRANE, SANDERO/STEPWAY, SCENIC, THALIA, TRAFIC, TWINGO, TWINGO II Hatchback Van, VEL SATIS, WIND **SMART** FORFOUR, FORTWO

Number of connectors: 2, Sensor Type: NTC Sensor, Supplementary Article/Info 2: with seal ring

550387A	Sensor, intake air temperature	**CITROËN** 1920 6C **CITROËN/PEUGEOT** 1920 6C **NISSAN** 22693-00QAA **PEUGEOT** 1920 6C **RENAULT** 77 01 055 723	**CITROËN** SAXO, XSARA, XSARA PICASSO **NISSAN** KUBISTAR **PEUGEOT** 106, 206, 306 **RENAULT** CLIO, KANGOO, MODUS, THALIA, TWINGO

Number of connectors: 2

Original equipment numbers and pictures in this catalogue are used for reference purposes only.

ERA S.r.l. Via F. Santi, 15 - 10024 Moncalieri (TO) Italy - Tel. +39 011.6891511 - Fax +39 011.6472862 - era@eraspares.it - www.eraspares.com

ERA Code	Subgroup	OE / Comparable code	Used on vehicles
550388A	Sensor, crankshaft pulse	**BOSCH** 0 261 210 257 **VW** 030 957 147 S	**SEAT** CORDOBA, IBIZA **SKODA** FABIA, ROOMSTER **VW** BORA, CADDY, GOLF, LUPO, NEW BEETLE, POLO
Cable Length [mm]: 390, Fitting Depth [mm]: 10, Number of connectors: 3			
550389	Sensor, intake manifold pressure	**BOSCH** 0 281 002 487 **HONDA** 37830-PLZ-D00 **OPEL** 63 35 606, 97 287 868	**HONDA** CIVIC **OPEL** ASTRA, COMBO, CORSA, MERIVA
Extended description: OEM, Number of connectors: 3			
550390	Sensor, intake manifold pressure	**GENERAL MOTORS** 10 140 410, 25 184 087, 25 195 793, 96 333 468	**DAEWOO** MATIZ, TICO
Extended description: OEM, Number of connectors: 3			
550391	Sensor, intake manifold pressure	**GENERAL MOTORS** 25 184 083, 25 195 791, 96 325 870	**CHEVROLET** AVEO, LACETTI, MATIZ, NUBIRA, SPARK **DAEWOO** KALOS, LACETTI, MATIZ, NUBIRA, TICO
Extended description: OEM, Number of connectors: 3			
550391A	Sensor, intake manifold pressure	**GENERAL MOTORS** 25 184 083, 25 195 791, 96 325 870	**CHEVROLET** AVEO, LACETTI, MATIZ, NUBIRA, SPARK **DAEWOO** KALOS, LACETTI, MATIZ, NUBIRA, TICO
Number of connectors: 3			
550392	Sensor, intake manifold pressure	**GENERAL MOTORS** 96 330 547, 96 482 570 **OPEL** 48 03 550	**CHEVROLET** ASTRA, AVEO, CAPTIVIA, CRUZE, EPICA, EVANDA, LACETTI, NUBIRA, OPTRA, REZZO **DAEWOO** NUBIRA **OPEL** ANTARA
Cable Length [mm]: 167, Extended description: OEM, Number of connectors: 3			

Original equipment numbers and pictures in this catalogue are used for reference purposes only.

ERA S.r.l. Via F. Santi, 15 - 10024 Moncalieri (TO) Italy - Tel. +39 011.6891511 - Fax +39 011.6472862 - era@eraspares.it - www.eraspares.com

ERA Code	Subgroup	OE / Comparable code	Used on vehicles
550392A	Sensor, intake manifold pressure	**GENERAL MOTORS** 96 330 547, 96 482 570 **OPEL** 48 03 550	**CHEVROLET** ASTRA, AVEO, CAPTIVIA, CRUZE, EPICA, EVANDA, LACETTI, NUBIRA, OPTRA, REZZO **DAEWOO** NUBIRA **OPEL** ANTARA
Cable Length [mm]: 167, Number of connectors: 3			
550394A	Sensor, intake manifold pressure	**HYUNDAI** 39300-22600, 39300-38110, 39300-38120	**HYUNDAI** ACCENT, ATOS, COUPE, ELANTRA, GETZ, i30, MATRIX, SANTA FE, SONATA, TIBURON, TRAJET, TUSCON **KIA** CERATO, MAGENTIS, PICANTO, RIO, SOUL, SPORTAGE
Number of connectors: 4			
550396	Knock Sensor	**HYUNDAI** 39250-26600	**HYUNDAI** ACCENT, ATOS, COUPE, ELANTRA, GETZ, i30, LANTRA, MATRIX, TIBURON, TRAJET, TUSCON **KIA** CERATO, RIO
Cable Length [mm]: 225, Extended description: OEM, Number of connectors: 2			
550396A	Knock Sensor	**HYUNDAI** 39250-26600	**HYUNDAI** ACCENT, ATOS, COUPE, ELANTRA, GETZ, i30, LANTRA, MATRIX, TIBURON, TRAJET, TUSCON **KIA** CERATO, RIO
Cable Length [mm]: 225, Number of connectors: 2			
550398A	Sensor, throttle position	**HYUNDAI** 35102-38610	**HYUNDAI** SANTA FE, SONATA, TRAJET **KIA** MAGENTIS
Number of connectors: 3, Rotation Direction: Clockwise rotation			
550399A	Sensor, throttle position	**HYUNDAI** 35170-37100	**HYUNDAI** ATOS, COUPE, H-1, H100, PORTER, SANTA FE, SONATA, TRAJET, TUSCON, XG
Number of connectors: 3, Rotation Direction: Anticlockwise rotation			

Original equipment numbers and pictures in this catalogue are used for reference purposes only.

ERA S.r.l. Via F. Santi, 15 - 10024 Moncalieri (TO) Italy - Tel. +39 011.6891511 - Fax +39 011.6472862 - era@eraspares.it - www.eraspares.com

ERA Code	Subgroup	OE / Comparable code	Used on vehicles
550400A	Sensor, throttle position	**GENERAL MOTORS** 93 740 916	**DAEWOO** MATIZ, TICO
Number of connectors: 3, Rotation Direction: Clockwise rotation			
550401	Sensor, crankshaft pulse	**GENERAL MOTORS** 96 325 867	**CHEVROLET** AVEO, LACETTI, MATIZ, NUBIRA, SPARK **DAEWOO** KALOS, LACETTI, MATIZ, NUBIRA, TICO
Extended description: OEM, Fitting Depth [mm]: 24, Number of connectors: 3			
550401A	Sensor, crankshaft pulse	**GENERAL MOTORS** 96 325 867	**CHEVROLET** AVEO, LACETTI, MATIZ, NUBIRA, SPARK **DAEWOO** KALOS, LACETTI, MATIZ, NUBIRA, TICO
Fitting Depth [mm]: 24, Number of connectors: 3, Supplementary Article/Info 2: with seal ring			
550402	Sensor, crankshaft pulse	**GENERAL MOTORS** 96 325 868	**CHEVROLET** AVEO, LACETTI, MATIZ, NUBIRA, SPARK **DAEWOO** KALOS, LACETTI, MATIZ, NUBIRA, TICO
Cable Length [mm]: 270, Extended description: OEM, Fitting Depth [mm]: 38, Number of connectors: 3, Resistance [Ohm]: 550			
550402A	Sensor, crankshaft pulse	**GENERAL MOTORS** 96 325 868	**CHEVROLET** AVEO, LACETTI, MATIZ, NUBIRA, SPARK **DAEWOO** KALOS, LACETTI, MATIZ, NUBIRA, TICO
Cable Length [mm]: 270, Fitting Depth [mm]: 38, Number of connectors: 3, Resistance [Ohm]: 550			
550404	Sensor, camshaft position	**HYUNDAI** 0K30E-18131B	**KIA** CARENS, CARNIVAL, K2900, RIO, SHUMA
Cable Length [mm]: 220, Extended description: OEM, Fitting Depth [mm]: 28,5, Number of connectors: 3			

Original equipment numbers and pictures in this catalogue are used for reference purposes only.

ERA S.r.l. Via F. Santi, 15 - 10024 Moncalieri (TO) Italy - Tel. +39 011.6891511 - Fax +39 011.6472862 - era@eraspares.it - www.eraspares.com

ERA Code	Subgroup	OE / Comparable code	Used on vehicles
550404A	Sensor, camshaft position	**HYUNDAI** 0K30E-18131B	**KIA** CARENS, CARNIVAL, K2900, RIO, SHUMA
Cable Length [mm]: 220, Fitting Depth [mm]: 28,5, Number of connectors: 3			
550405	Sensor, camshaft position	**GENERAL MOTORS** 96 253 544	**CHEVROLET** AVEO, CRUZE, LACETTI, NUBIRA, OPTRA, REZZO **DAEWOO** KALOS, LACETTI, LANOS, LEGANZA, NUBIRA, REZZO
Extended description: OEM, Number of connectors: 3			
550405A	Sensor, camshaft position	**GENERAL MOTORS** 96 253 544	**CHEVROLET** AVEO, CRUZE, LACETTI, NUBIRA, OPTRA, REZZO **DAEWOO** KALOS, LACETTI, LANOS, LEGANZA, NUBIRA, REZZO
Number of connectors: 3			
550406	Sensor, intake air temperature	**GENERAL MOTORS** 96 253 552, 96 279 856	**CHEVROLET** AVEO, MATIZ, SPARK **DAEWOO** KALOS, LACETTI, LANOS, MATIZ, NUBIRA, REZZO, TICO
Extended description: OEM, Number of connectors: 2			
550406A	Sensor, intake air temperature	**GENERAL MOTORS** 96 253 552, 96 279 856	**CHEVROLET** AVEO, MATIZ, SPARK **DAEWOO** KALOS, LACETTI, LANOS, MATIZ, NUBIRA, REZZO, TICO
Number of connectors: 2			
550408	Sensor, crankshaft pulse	**HYUNDAI** 39180-27000	**HYUNDAI** ACCENT, ATOS, COUPE, ELANTRA, GETZ, i30, MATRIX, SANTA FE, SONATA, TIBURON, TRAJET, TUSCON **KIA** SPORTAGE
Cable Length [mm]: 400, Extended description: OEM, Fitting Depth [mm]: 36,5, Number of connectors: 3, Resistance [Ohm]: 900			

Original equipment numbers and pictures in this catalogue are used for reference purposes only.

ERA S.r.l. Via F. Santi, 15 - 10024 Moncalieri (TO) Italy - Tel. +39 011.6891511 - Fax +39 011.6472862 - era@eraspares.it - www.eraspares.com

ERA Code	Subgroup	OE / Comparable code	Used on vehicles
550408A	Sensor, crankshaft pulse	**HYUNDAI** 39180-27000	**HYUNDAI** ACCENT, ATOS, COUPE, ELANTRA, GETZ, i30, MATRIX, SANTA FE, SONATA, TIBURON, TRAJET, TUSCON **KIA** SPORTAGE
Cable Length [mm]: 400, Fitting Depth [mm]: 36,5, Number of connectors: 3, Resistance [Ohm]: 900			
550409	Sensor, intake air temperature	**RENAULT** 82 00 415 410	**DACIA** LOGAN, SANDERO **NISSAN** ALMERA, KUBISTAR, MICRA, NOTE **RENAULT** CLIO, KANGOO, LOGAN, MEGANE, MODUS, PULSE, SANDERO/STEPWAY, SCENIC, THALIA, TWINGO
Colour: Red, Extended description: OEM, Number of connectors: 2			
550412	Sensor, intake manifold pressure	**BOSCH** 0 261 230 119, 0 261 230 120 **FORD** 1338678, 4M51 9F479 AA	**FORD** C-MAX, FOCUS, FOCUS C-MAX, GALAXY, MONDEO, S-MAX
Extended description: OEM, Number of connectors: 3			
550413	Sensor, intake manifold pressure	**BOSCH** 0 261 230 224, 0 261 230 225 **FORD** 1503280, 6C11 9F479 AB, M9101473	**FORD** RANGER, TRANSIT **FORD AUSTRALIA** TRANSIT
Extended description: OEM, Number of connectors: 4			
550413A	Sensor, intake manifold pressure	**BOSCH** 0 261 230 224, 0 261 230 225 **FORD** 1503280, 6C11 9F479 AB, M9101473	**FORD** RANGER, TRANSIT **FORD AUSTRALIA** TRANSIT
Number of connectors: 4			
550421	Sensor, intake manifold pressure	**FORD** 1516717, 1940807, 2S6A 9F479 CB, 2S6A 9F479 CC **SIEMENS** 5WK96813, 5WK96813Z	**FORD** FIESTA
Extended description: OEM, Number of connectors: 4			

Original equipment numbers and pictures in this catalogue are used for reference purposes only.

ERA S.r.l. Via F. Santi, 15 - 10024 Moncalieri (TO) Italy - Tel. +39 011.6891511 - Fax +39 011.6472862 - era@eraspares.it - www.eraspares.com

ERA Code	Subgroup	OE / Comparable code	Used on vehicles
550422	Sensor, intake manifold pressure	**FORD** 1330116, 4S7Q 9F479 AA	**FORD** MONDEO
Extended description: OEM, Number of connectors: 4			
550424	Knock Sensor	**BOSCH** 0 261 231 128 **CITROËN** 5946 28, 96 275 932, 96 384 235 **CITROËN/PEUGEOT** 5946 28, 96 275 932, 96 384 235 **CUMMINS** 3607945 **MERCEDES-BENZ** 004 153 62 28, A 004 153 62 28 **PEUGEOT** 5946 28, 96 275 932, 96 384 235	**CITROËN** AX, BERLINGO, BX, C15, C2, C3, C4, SAXO, XSARA, XSARA PICASSO, ZX **MERCEDES-BENZ** CITARO **PEUGEOT** 1007, 106, 205, 206, 207, 306, 307, 308, 309, 405, BIPPER, HOGGAR, PARTNER
Extended description: OEM, Number of connectors: 2			
550425A	Knock Sensor	**BOSCH** 0 261 231 109, 0 261 231 130 **CITROËN** 5946 22, 5946 30 **CITROËN/PEUGEOT** 5946 22, 5946 30 **FIAT** 9621334480, 9628648280 **PEUGEOT** 5946 22, 5946 30	**CITROËN** C5, C6, C8, EVASION, XANTIA, XM, XSARA, ZX **FIAT** ULYSSE **LANCIA** PHEDRA, ZETA **PEUGEOT** 306, 406, 407, 605, 607, 806, 807 **RENAULT** AVANTIME, CLIO, LAGUNA
Cable Length [mm]: 220, Number of connectors: 3			
550426	Sensor, crankshaft pulse	**BOSCH** 0 281 002 159, 0 281 002 214, 0 281 002 659 **FIAT** 46437264, 46446873, 46481639, 60814769 **GENERAL MOTORS** 93 342 146, 97 323 554 **HONDA** 37500-RBD-E01, 37500-RBD-E010, 37840-RBD-AE010, 37870-RBD-AE010 **ISUZU** 8-97240-034-1, 8-97323-554-0 **KUBOTA** 16096-14233 **MITSUBISHI** 32G9000600 **OPEL** 08 51 366, 97 323 554 **VW** 2R0 906 433 D	**ALFA ROMEO** 145, 146, 147, 155, 156, 159, 166 **FIAT** BRAVA, BRAVO, CROMA, DOBLO, IDEA, MAREA, MULTIPLA, PALIO, PUNTO, SIENA, STILO, STRADA **ISUZU** D-MAX **LANCIA** KAPPA, LYBRA, MUSA, THESIS **OPEL** CAMPO **VW** Volksbus
Cable Length [mm]: 470, Extended description: OEM, Fitting Depth [mm]: 37, Number of connectors: 3, Resistance [Ohm]: 970			
550426A	Sensor, crankshaft pulse	**BOSCH** 0 281 002 159, 0 281 002 214, 0 281 002 659 **FIAT** 46437264, 46446873, 46481639, 60814769 **GENERAL MOTORS** 93 342 146, 97 323 554 **HONDA** 37500-RBD-E01, 37500-RBD-E010, 37840-RBD-AE010, 37870-RBD-AE010 **ISUZU** 8-97240-034-1, 8-97323-554-0 **KUBOTA** 16096-14233 **MITSUBISHI** 32G9000600 **OPEL** 08 51 366, 97 323 554 **VW** 2R0 906 433 D	**ALFA ROMEO** 145, 146, 147, 155, 156, 159, 166 **FIAT** BRAVA, BRAVO, CROMA, DOBLO, IDEA, MAREA, MULTIPLA, PALIO, PUNTO, SIENA, STILO, STRADA **ISUZU** D-MAX **LANCIA** KAPPA, LYBRA, MUSA, THESIS **OPEL** CAMPO **VW** Volksbus
Cable Length [mm]: 470, Fitting Depth [mm]: 37, Number of connectors: 3, Resistance [Ohm]: 970			

Original equipment numbers and pictures in this catalogue are used for reference purposes only.

ERA S.r.l. Via F. Santi, 15 - 10024 Moncalieri (TO) Italy - Tel. +39 011.6891511 - Fax +39 011.6472862 - era@eraspares.it - www.eraspares.com

ERA Code	Subgroup	OE / Comparable code	Used on vehicles
550428	Sensor, camshaft position	**FIAT** 5114675 **FORD** 1367334, 1801925, 6M8G 12073 BA, 6M8G-12K073-AB, 6M8G-12K073-BB	**FORD** GALAXY, MONDEO, S-MAX
Extended description: OEM, Fitting Depth [mm]: 34, Number of connectors: 3			
550430	Sensor, camshaft position	**FORD** 1371595, 6M5G-12K073-AA **VOLVO** 8658495	**FORD** FOCUS, KUGA, MONDEO, S-MAX **VOLVO** C30, C70, S40, S80, V50, V70
Extended description: OEM, Fitting Depth [mm]: 20, Number of connectors: 3, Resistance [Ohm]: 900			
550431	Sensor, speed	**FORD** 1231609, 3S5T 9E731 AA	**FORD** KA, STREET KA
Cable Length [mm]: 470, Extended description: OEM, Number of connectors: 3			
550432	Sensor, camshaft position	**BMW** 13 62 7 805 005 **BOSCH** 0 986 280 413 **CITROËN** 1920 7V, 1920 FY, 1920 QN, 96 285 398 00, 96 285 598, 96 285 598 80, 96 285 599 80, 96 458 440 80, 96 611 359 80, 96 654 434 80, 96 654 435 80, 96 654 467 80 **CITROËN/PEUGEOT** 1920 7V, 1920 FY, 1920 QN, 96 285 398 00, 96 285 598, 96 285 598 80, 96 285 599 80, 96 458 440 80, 96 611 359 80, 96 654 434 80, 96 654 435 80, 96 654 467 80 **FIAT** 9663752580, 9665443680 **FORD** 1229954, 1255020, 1314032, 1427776, 1451478, 1490841, 1580907, 1595453, 1695278, 1837835, 3M5Q-12K073-AB, 3M5Q-12K073-AC, 3M5Q-12K073-CA, 6G9Q-12K073-AC, 9M5Q-12K073-AA, 9M5Q-12K073-AB **LAND ROVER** LR0 16847 **MAZDA** Y601-18230-A, Y601-18230-B **MITSUBISHI** MN982271, MN982363 **PEUGEOT** 1920 7V, 1920 FY, 1920 QN, 96 285 398 00, 96 285 598, 96 285 598 80, 96 285 599 80, 96 458 440 80, 96 611 359 80, 96 654 434 80, 96 654 435 80, 96 654 467 80 **SUZUKI** 33220-67G10, 33220-69K10, 33220-73J10, 33220-86CT0, 33220-86CT1, 35466-86SA4 **VOLVO** 30711105, 30725071, 30725738, 31216443, 31342337	**CITROËN** BERLINGO, C2, C3, C3 PICASSO, C4, C4 GRAND PICASSO, C4 PICASSO, C5, C6, C8, C-CROSSER, DS4, DS5, EVASION, JUMPER, JUMPY, XANTIA, XSARA, XSARA PICASSO **DS** DS 5 **FIAT** SCUDO, ULYSSE **FORD** C-MAX, FIESTA, FOCUS, FOCUS C-MAX, FUSION, GALAXY, GRAND C-MAX, KUGA, MONDEO, S-MAX **JAGUAR** XF, XF SPORTBRAKE **LANCIA** PHEDRA **LAND ROVER** FREELANDER 2, RANGE ROVER EVOQUE **MAZDA** 3 **MINI** MINI, MINI CLUBMAN **MITSUBISHI** OUTLANDER **PEUGEOT** 1007, 206, 207, 3008, 306, 307, 308, 4007, 406, 407, 5008, 508, 607, 806, 807, EXPERT, PARTNER, RCZ **SUZUKI** GRAND VITARA, LIANA, SX4 **VOLVO** C30, C70, S40, S80, V50, V70
Extended description: OEM, Fitting Depth [mm]: 22, Number of connectors: 3			

Original equipment numbers and pictures in this catalogue are used for reference purposes only.

ERA S.r.l. Via F. Santi, 15 - 10024 Moncalieri (TO) Italy - Tel. +39 011.6891511 - Fax +39 011.6472862 - era@eraspares.it - www.eraspares.com

ERA Code	Subgroup	OE / Comparable code	Used on vehicles
550432A	Sensor, camshaft position	**BMW** 13 62 7 805 005 **BOSCH** 0 986 280 413 **CITROËN** 1920 7V, 1920 FY, 1920 QN, 96 285 398 00, 96 285 598, 96 285 598 80, 96 285 599 80, 96 458 440 80, 96 611 359 80, 96 654 434 80, 96 654 435 80, 96 654 467 80 **CITROËN/PEUGEOT** 1920 7V, 1920 FY, 1920 QN, 96 285 398 00, 96 285 598, 96 285 598 80, 96 285 599 80, 96 458 440 80, 96 611 359 80, 96 654 434 80, 96 654 435 80, 96 654 467 80 **FIAT** 9663752580, 9665443680 **FORD** 1229954, 1255020, 1314032, 1427776, 1451478, 1490841, 1580907, 1595453, 1695278, 1837835, 3M5Q-12K073-AB, 3M5Q-12K073-AC, 3M5Q-12K073-CA, 6G9Q-12K073-AC, 9M5Q-12K073-AA, 9M5Q-12K073-AB **LAND ROVER** LR0 16847 **MAZDA** Y601-18230-A, Y601-18230-B **MITSUBISHI** MN982271, MN982363 **PEUGEOT** 1920 7V, 1920 FY, 1920 QN, 96 285 398 00, 96 285 598, 96 285 598 80, 96 285 599 80, 96 458 440 80, 96 611 359 80, 96 654 434 80, 96 654 435 80, 96 654 467 80 **SUZUKI** 33220-67G10, 33220-69K10, 33220-73J10, 33220-86CT0, 33220-86CT1, 35466-86SA4 **VOLVO** 30711105, 30725071, 30725738, 31216443, 31342337	**CITROËN** BERLINGO, C2, C3, C3 PICASSO, C4, C4 GRAND PICASSO, C4 PICASSO, C5, C6, C8, C-CROSSER, DS4, DS5, EVASION, JUMPER, JUMPY, XANTIA, XSARA, XSARA PICASSO **DS** DS 5 **FIAT** SCUDO, ULYSSE **FORD** C-MAX, FIESTA, FOCUS, FOCUS C-MAX, FUSION, GALAXY, GRAND C-MAX, KUGA, MONDEO, S-MAX **JAGUAR** XF, XF SPORTBRAKE **LANCIA** PHEDRA **LAND ROVER** FREELANDER 2, RANGE ROVER EVOQUE **MAZDA** 3 **MINI** MINI, MINI CLUBMAN **MITSUBISHI** OUTLANDER **PEUGEOT** 1007, 206, 207, 3008, 306, 307, 308, 4007, 406, 407, 5008, 508, 607, 806, 807, EXPERT, PARTNER, RCZ **SUZUKI** GRAND VITARA, LIANA, SX4 **VOLVO** C30, C70, S40, S80, V50, V70

Fitting Depth [mm]: 22, Number of connectors: 3

550433	Sensor, crankshaft pulse	**FORD** 1318773, 3M6G 6C315 BA **MAZDA** L813-18221-A	**FORD** GALAXY, MONDEO, S-MAX

Extended description: OEM, Number of connectors: 2, Resistance [Ohm]: 490

550433A	Sensor, crankshaft pulse	**FORD** 1318773, 3M6G 6C315 BA **MAZDA** L813-18221-A	**FORD** GALAXY, MONDEO, S-MAX

Number of connectors: 2, Resistance [Ohm]: 490

550434	Sensor, crankshaft pulse	**FORD** 1371654, 1727897, 6M5G 6C315 AA, 6M5G 6C315 AB **VOLVO** 30713485, 31331765, 8627355	**FORD** KUGA, MONDEO, S-MAX **VOLVO** 850, C30, C70, S40, S60, S70, S80, V50, V70, XC70

Extended description: OEM, Fitting Depth [mm]: 30, Number of connectors: 2

Original equipment numbers and pictures in this catalogue are used for reference purposes only.

ERA S.r.l. Via F. Santi, 15 - 10024 Moncalieri (TO) Italy - Tel. +39 011.6891511 - Fax +39 011.6472862 - era@eraspares.it - www.eraspares.com

ERA Code	Subgroup	OE / Comparable code	Used on vehicles
550434A	Sensor, crankshaft pulse	**FORD** 1371654, 1727897, 6M5G 6C315 AA, 6M5G 6C315 AB **VOLVO** 30713485, 31331765, 8627355	**FORD** KUGA, MONDEO, S-MAX **VOLVO** 850, C30, C70, S40, S60, S70, S80, V50, V70, XC70
Fitting Depth [mm]: 30, Number of connectors: 2			
550438	Sensor, crankshaft pulse	**FORD** 6859704, 924F 6C315 AB	**FORD** MONDEO, TRANSIT
Extended description: OEM, Fitting Depth [mm]: 34, Number of connectors: 2			
550439	Sensor, throttle position	**MITSUBISHI** MD615571	**MITSUBISHI** COLT, ECLIPSE, GALANT, L 300, L 400, LANCER, OUTLANDER, SANTAMO, SPACE RUNNER, SPACE STAR, SPACE WAGON
Extended description: OEM, Number of connectors: 3, Rotation Direction: Clockwise rotation			
550439A	Sensor, throttle position	**MITSUBISHI** MD615571	**MITSUBISHI** COLT, ECLIPSE, GALANT, L 300, L 400, LANCER, OUTLANDER, SANTAMO, SPACE RUNNER, SPACE STAR, SPACE WAGON
Number of connectors: 3, Rotation Direction: Clockwise rotation			
550440A	Sensor, crankshaft pulse	**TOYOTA** 90919-05024	**DAIHATSU** EXTOL, SIRION, TERIOS, YRV **TOYOTA** AVENSIS, IQ, PRIUS, YARIS, YARIS VERSO
Fitting Depth [mm]: 30, Number of connectors: 2			
550442	Sensor, crankshaft pulse	**TOYOTA** 90919-05047	**TOYOTA** ALPHARD, AURIS, AVENSIS, AVENSIS VERSO, CAMRY, CAMRY SOLARA, CARINA, COROLLA, CORONA, HARRIER, MR2, OPA, PICNIC, PREVIA, RAV 4
Cable Length [mm]: 360, Extended description: OEM, Fitting Depth [mm]: 36, Number of connectors: 2, Resistance [kOhm]: 1,4			

Original equipment numbers and pictures in this catalogue are used for reference purposes only.

ERA S.r.l. Via F. Santi, 15 - 10024 Moncalieri (TO) Italy - Tel. +39 011.6891511 - Fax +39 011.6472862 - era@eraspares.it - www.eraspares.com

ERA Code	Subgroup	OE / Comparable code	Used on vehicles
550442A	Sensor, crankshaft pulse	**TOYOTA** 90919-05047	**TOYOTA** ALPHARD, AURIS, AVENSIS, AVENSIS VERSO, CAMRY, CAMRY SOLARA, CARINA, COROLLA, CORONA, HARRIER, MR2, OPA, PICNIC, PREVIA, RAV 4
Cable Length [mm]: 360, Fitting Depth [mm]: 36, Number of connectors: 2, Resistance [kOhm]: 1,4			
550443	Sensor, throttle position	**PIERBURG** 4.02003.35.0 **TOYOTA** 89452-33030, 89452-33040	**LEXUS** ES, RX **TOYOTA** ALPHARD, AVENSIS, AVENSIS VERSO, CAMRY, CAMRY SOLARA, CARINA, CORONA, HARRIER, MR2, OPA, PICNIC, PREVIA, RAV 4, SIENNA, WINDOM
Extended description: OEM, Number of connectors: 3, Rotation Direction: Clockwise rotation			
550443A	Sensor, throttle position	**PIERBURG** 4.02003.35.0 **TOYOTA** 89452-33030, 89452-33040	**LEXUS** ES, RX **TOYOTA** ALPHARD, AVENSIS, AVENSIS VERSO, CAMRY, CAMRY SOLARA, CARINA, CORONA, HARRIER, MR2, OPA, PICNIC, PREVIA, RAV 4, SIENNA, WINDOM
Number of connectors: 3, Rotation Direction: Clockwise rotation			
550444A	Sensor, crankshaft pulse	**BMW** 12 12 1 721 775	**BMW** 3, 5
Cable Length [mm]: 830, Number of connectors: 3			
550445A	Sensor, crankshaft pulse	**HITACHI** RS1-20, RS12-0A, RS1-21 **VW** 034 905 381, 034 905 381 A, 035 905 381 B, 078 905 375, 078 905 381, 078 905 381 A	**AUDI** 100, 200, 80, 90, A4, A6, A8, CABRIOLET, COUPE, QUATTRO
Cable Length [mm]: 690, Fitting Depth [mm]: 41, Number of connectors: 3, Resistance [kOhm]: 1,28			
550446A	Sensor, camshaft position	**BMW** 12 14 1 742 185	**BMW** 5, 7, 8, X5
Cable Length [mm]: 360, Fitting Depth [mm]: 21, Number of connectors: 3			

Original equipment numbers and pictures in this catalogue are used for reference purposes only.

ERA S.r.l. Via F. Santi, 15 - 10024 Moncalieri (TO) Italy - Tel. +39 011.6891511 - Fax +39 011.6472862 - era@eraspares.it - www.eraspares.com

ERA Code	Subgroup	OE / Comparable code	Used on vehicles
550447A	Sensor, crankshaft pulse	**BMW** 12 14 1 729 292, 12 14 1 731 887, 1 729 292	**BMW** 5, 7, 8
Cable Length [mm]: 460, Fitting Depth [mm]: 24, Number of connectors: 3, Resistance [Ohm]: 670			
550449A	Sensor, crankshaft pulse	**BMW** 12 12 1 717 193, 12 12 1 722 587, 12 12 1 722 588, 1 717 373, 1 722 587	**BMW** 2000-3.2, 2500-3.3, 3, 5, 6, 7, Z1
Cable Length [mm]: 700, Number of connectors: 3			
550450A	Sensor, camshaft position	**BMW** 12 14 1 435 350, 12 14 1 438 081, 12 14 7 539 165, 7 539 165	**BMW** 3, 5, 7, X3, X5, Z3, Z4
Cable Length [mm]: 490, Fitting Depth [mm]: 28, Number of connectors: 3			
550451A	Sensor, crankshaft pulse	**VOLVO** 1389399, 13893995, 3547847, 35478478	**VOLVO** 240, 340-360, 740, 760, 940, 960
Cable Length [mm]: 485, Fitting Depth [mm]: 24, Number of connectors: 3, Resistance [Ohm]: 180			
550452A	Sensor, crankshaft pulse	**VW** 038 907 319	**AUDI** A3 **SEAT** CORDOBA, IBIZA, INCA, LEON, TOLEDO **SKODA** OCTAVIA **VW** BORA, CADDY, GOLF, NEW BEETLE, PASSAT, POLO, SHARAN, VENTO
Cable Length [mm]: 490, Fitting Depth [mm]: 46, Number of connectors: 3, Resistance [kOhm]: 1,56			
550453A	Sensor, crankshaft pulse	**BMW** 12 14 1 726 065, 12 14 1 726 066	**BMW** 3, 5, Z3
Cable Length [mm]: 710, Fitting Depth [mm]: 24, Number of connectors: 3, Resistance [Ohm]: 670			

Original equipment numbers and pictures in this catalogue are used for reference purposes only.

ERA S.r.l. Via F. Santi, 15 - 10024 Moncalieri (TO) Italy - Tel. +39 011.6891511 - Fax +39 011.6472862 - era@eraspares.it - www.eraspares.com

ERA Code	Subgroup	OE / Comparable code	Used on vehicles
550455A	Sensor, crankshaft pulse	**BMW** 12 14 1 710 519, 12 14 1 714 763, 12 14 1 720 853, 1 720 857	**BMW** 2000-3.2, 2500-3.3, 5, 6, 7
Cable Length [mm]: 520, Fitting Depth [mm]: 23, Number of connectors: 3, Resistance [Ohm]: 690			
550456A	Sensor, camshaft position	**BMW** 12 14 1 435 351, 12 14 1 438 082, 12 14 7 506 273, 12 14 7 518 628, 7 518 628	**BMW** 1, 3, 5, 6, 7, X1, X3, X5, Z3, Z4
Fitting Depth [mm]: 28,3, Number of connectors: 3, Supplementary Article/Info 2: with seal ring			
550457A	Sensor, crankshaft pulse	**BMW** 12 14 1 247 218, 12 14 1 247 259, 1 247 218, 1 247 259	**BMW** 3, 5, Z3
Cable Length [mm]: 850, Fitting Depth [mm]: 24, Number of connectors: 3, Resistance [Ohm]: 680			
550458A	Sensor, crankshaft pulse	**BOSCH** 0 261 210 165 **VW** 06A 906 433 F	**AUDI** A4
Cable Length [mm]: 785, Fitting Depth [mm]: 24, Number of connectors: 3, Resistance [Ohm]: 810			
550459	Sensor, speed	**GENERAL MOTORS** 96 179 944, 96 213 551	**DAEWOO** ESPERO, LANOS, NEXIA
Cable Length [mm]: 155, Extended description: OEM, Number of connectors: 3			
550459A	Sensor, speed	**GENERAL MOTORS** 96 179 944, 96 213 551	**DAEWOO** ESPERO, LANOS, NEXIA
Cable Length [mm]: 155, Number of connectors: 3			

Original equipment numbers and pictures in this catalogue are used for reference purposes only.

ERA S.r.l. Via F. Santi, 15 - 10024 Moncalieri (TO) Italy - Tel. +39 011.6891511 - Fax +39 011.6472862 - era@eraspares.it - www.eraspares.com

ERA Code	Subgroup	OE / Comparable code	Used on vehicles
550460A	Sensor, crankshaft pulse	**BOSCH** 0 261 210 043, 0 261 210 065, 0 261 210 083, 0 261 210 154 **CITROËN** 5918 80, 91 541 027 80, 91 548 738 80 **CITROËN/PEUGEOT** 5918 80, 91 541 027 80, 91 548 738 80 **HYUNDAI** 0K01C-18921, 0K04G-18891, 0K08A-18891, 0K934-18891, 39180-22001 **PEUGEOT** 5918 80, 91 541 027 80, 91 548 738 80 **VW** 410091	**CITROËN** BX, ZX **KIA** CLARUS, RETONA, SPORTAGE **PEUGEOT** 205, 309, 405
Cable Length [mm]: 300, Fitting Depth [mm]: 24, Number of connectors: 3, Resistance [Ohm]: 890			
550461	Sensor, camshaft position	**HYUNDAI** 39350-4A000	**HYUNDAI** GALLOPER, H-1, PORTER, TERRACAN
Extended description: OEM, Fitting Depth [mm]: 28, Number of connectors: 3			
550461A	Sensor, camshaft position	**HYUNDAI** 39350-4A000	**HYUNDAI** GALLOPER, H-1, PORTER, TERRACAN
Fitting Depth [mm]: 28, Number of connectors: 3			
550462	Sensor, intake manifold pressure	**FIAT** 9649396580 **FORD** 1438809, 6G9Q 9F479 AB	**CITROËN** C5, C6, C8, C-CROSSER **FIAT** ULYSSE **FORD** GALAXY, MONDEO, S-MAX **JAGUAR** XF, XF SPORTBRAKE **LANCIA** PHEDRA **LAND ROVER** DISCOVERY SPORT, FREELANDER 2, RANGE ROVER EVOQUE **MITSUBISHI** OUTLANDER **PEUGEOT** 4007, 407, 508, 607, 807
Extended description: OEM, Number of connectors: 3			
550464	Sensor, crankshaft pulse	**FORD** 4610018, 4826701, 5S4P 7F293 AA, 7S4P 7F293 AA	**FORD** C-MAX, FIESTA, FOCUS, FOCUS C-MAX
Extended description: OEM, Number of connectors: 9			
550465A	Sensor, camshaft position	**BOSCH** 0 232 103 001 **GENERAL MOTORS** 90 357 480 **OPEL** 12 38 911 **SAAB** 45 04 296	**OPEL** CALIBRA, OMEGA, SINTRA, VECTRA **SAAB** 900 **VAUXHALL** CALIBRA, CAVALIER, OMEGA, VECTRA
Fitting Depth [mm]: 13,5, Number of connectors: 3			

Original equipment numbers and pictures in this catalogue are used for reference purposes only.

ERA S.r.l. Via F. Santi, 15 - 10024 Moncalieri (TO) Italy - Tel. +39 011.6891511 - Fax +39 011.6472862 - era@eraspares.it - www.eraspares.com

ERA Code	Subgroup	OE / Comparable code	Used on vehicles
550466A	Sensor, camshaft position	**BOSCH** 0 232 103 002 **GENERAL MOTORS** 90 449 573, 90 510 127 **OPEL** 12 38 999, 62 38 337	**OPEL** ASTRA, CALIBRA, KADETT, VECTRA **VAUXHALL** ASTRA, CALIBRA, CAVALIER
Fitting Depth [mm]: 13,5, Number of connectors: 3			
550467	Sensor, crankshaft pulse	**BOSCH** 0 986 280 411 **NISSAN** 23798-00Q0B **RENAULT** 82 00 643 171 **SIEMENS** A2C53183840, A2C59513358, A2C59513358Z	**DACIA** LOGAN, SANDERO, SOLENZA **NISSAN** KUBISTAR **RENAULT** CLIO, CLIO Grandtour, KANGOO, LOGAN, MODUS, SANDERO/STEPWAY, THALIA, TWINGO, WIND
Colour: Blue, Extended description: OEM, Fitting Depth [mm]: 22, Number of connectors: 2			
550467A	Sensor, crankshaft pulse	**BOSCH** 0 986 280 411 **NISSAN** 23798-00Q0B **RENAULT** 82 00 643 171 **SIEMENS** A2C53183840, A2C59513358, A2C59513358Z	**DACIA** LOGAN, SANDERO, SOLENZA **NISSAN** KUBISTAR **RENAULT** CLIO, CLIO Grandtour, KANGOO, LOGAN, MODUS, SANDERO/STEPWAY, THALIA, TWINGO, WIND
Colour: Blue, Fitting Depth [mm]: 22, Number of connectors: 2			
550468A	Knock Sensor	**HYUNDAI** 39250-23500	**HYUNDAI** COUPE, ELANTRA, i30, MATRIX, TIBURON, TRAJET, TUSCON **KIA** CARENS, CEE"D, CERATO, PRO CEE"D, SPORTAGE
Cable Length [mm]: 215, Number of connectors: 2			
550470A	Sensor, crankshaft pulse	**BMW** 13 62 7 561 753, 75 61 7 538 001 **CITROËN** 1920 LR **CITROËN/PEUGEOT** 1920 LR **PEUGEOT** 1920 LR	**BMW** 1, 3, 5, 6, 7, X1, X3, X5, X6, Z4 **CITROËN** BERLINGO, C3, C3 PICASSO, C4, C4 GRAND PICASSO, C4 PICASSO, C5, DS3, DS4, DS5 **MINI** MINI, MINI CLUBMAN, MINI CLUBVAN, MINI COUNTRYMAN, MINI PACEMAN **PEUGEOT** 2008, 207, 208, 3008, 308, 5008, 508, PARTNER, RCZ
Number of connectors: 3			

Original equipment numbers and pictures in this catalogue are used for reference purposes only.

ERA S.r.l. Via F. Santi, 15 - 10024 Moncalieri (TO) Italy - Tel. +39 011.6891511 - Fax +39 011.6472862 - era@eraspares.it - www.eraspares.com

ERA Code	Subgroup	OE / Comparable code	Used on vehicles
550471	Sensor, crankshaft pulse	**BMW** 13 62 7 808 449, 7 808 449 **CITROËN** 1920 PW, 96 643 872 80 **CITROËN/PEUGEOT** 1920 PW, 96 643 872 80 **FIAT** 9664387380 **FORD** 1517990, 8S6Q 9E731 AA **MAZDA** Y603-18221, Y603-18221-Z01 **MITSUBISHI** MN982334 **PEUGEOT** 1920 PW, 96 643 872 80 **TOYOTA** SU001-00873 **VOLVO** 31216677, 31216677 AA	**CITROËN** BERLINGO, C1, C2, C3, C3 PICASSO, C4, C4 AIRCROSS, C4 CACTUS, C4 GRAND PICASSO, C4 PICASSO, C5, C6, C8, C-CROSSER, C-ELYSEE, DS3, DS4, DS5, JUMPY, NEMO, XSARA, XSARA PICASSO **FIAT** SCUDO, ULYSSE **FORD** C-MAX, FIESTA, FOCUS, FOCUS C-MAX, FUSION, GALAXY, GRAND C-MAX, MONDEO, S-MAX **LANCIA** PHEDRA **MAZDA** 2, 3, 5 **MINI** MINI, MINI CLUBMAN **MITSUBISHI** ASX, OUTLANDER **PEUGEOT** 1007, 107, 2008, 206, 207, 208, 3008, 301, 307, 308, 4007, 4008, 407, 5008, 508, 607, 807, BIPPER, EXPERT, HOGGAR, PARTNER **TOYOTA** AYGO **VOLVO** C30, S40, S80, V50, V70

Extended description: OEM, Number of connectors: 3

550471A	Sensor, crankshaft pulse	**BMW** 13 62 7 808 449, 7 808 449 **CITROËN** 1920 PW, 96 643 872 80 **CITROËN/PEUGEOT** 1920 PW, 96 643 872 80 **FIAT** 9664387380 **FORD** 1517990, 8S6Q 9E731 AA **MAZDA** Y603-18221, Y603-18221-Z01 **MITSUBISHI** MN982334 **PEUGEOT** 1920 PW, 96 643 872 80 **TOYOTA** SU001-00873 **VOLVO** 31216677, 31216677 AA	**CITROËN** BERLINGO, C1, C2, C3, C3 PICASSO, C4, C4 AIRCROSS, C4 CACTUS, C4 GRAND PICASSO, C4 PICASSO, C5, C6, C8, C-CROSSER, C-ELYSEE, DS3, DS4, DS5, JUMPY, NEMO, XSARA, XSARA PICASSO **FIAT** SCUDO, ULYSSE **FORD** C-MAX, FIESTA, FOCUS, FOCUS C-MAX, FUSION, GALAXY, GRAND C-MAX, MONDEO, S-MAX **LANCIA** PHEDRA **MAZDA** 2, 3, 5 **MINI** MINI, MINI CLUBMAN **MITSUBISHI** ASX, OUTLANDER **PEUGEOT** 1007, 107, 2008, 206, 207, 208, 3008, 301, 307, 308, 4007, 4008, 407, 5008, 508, 607, 807, BIPPER, EXPERT, HOGGAR, PARTNER **TOYOTA** AYGO **VOLVO** C30, S40, S80, V50, V70

Number of connectors: 3

550472	Sensor, crankshaft pulse	**CITROËN** 1920 GJ, 96 648 938 80 **CITROËN/PEUGEOT** 1920 GJ, 96 648 938 80 **FIAT** 9643695780 **FORD** 1231925, 3M5Q 9E731 AA **PEUGEOT** 1920 GJ, 96 648 938 80 **VOLVO** 8653703	**CITROËN** C4, C4 GRAND PICASSO, C4 PICASSO, C5, C8, JUMPY **FIAT** SCUDO, ULYSSE **FORD** C-MAX, FOCUS, FOCUS C-MAX, GALAXY, KUGA, MONDEO, S-MAX **LANCIA** PHEDRA **PEUGEOT** 307, 308, 407, 508, 607, 807, EXPERT **VOLVO** C30, C70, S40, S80, V50, V70

Extended description: OEM, Number of connectors: 3

550472A	Sensor, crankshaft pulse	**CITROËN** 1920 GJ, 96 648 938 80 **CITROËN/PEUGEOT** 1920 GJ, 96 648 938 80 **FIAT** 9643695780 **FORD** 1231925, 3M5Q 9E731 AA **PEUGEOT** 1920 GJ, 96 648 938 80 **VOLVO** 8653703	**CITROËN** C4, C4 GRAND PICASSO, C4 PICASSO, C5, C8, JUMPY **FIAT** SCUDO, ULYSSE **FORD** C-MAX, FOCUS, FOCUS C-MAX, GALAXY, KUGA, MONDEO, S-MAX **LANCIA** PHEDRA **PEUGEOT** 307, 308, 407, 508, 607, 807, EXPERT **VOLVO** C30, C70, S40, S80, V50, V70

Number of connectors: 3

Original equipment numbers and pictures in this catalogue are used for reference purposes only.

ERA S.r.l. Via F. Santi, 15 - 10024 Moncalieri (TO) Italy - Tel. +39 011.6891511 - Fax +39 011.6472862 - era@eraspares.it - www.eraspares.com

ERA Code	Subgroup	OE / Comparable code	Used on vehicles
550473	Sensor, crankshaft pulse	**CITROËN** 1920 QS, 96 647 321, 96 647 321 80, 96 655 246, 96 655 246 80 **CITROËN/PEUGEOT** 1920 QS, 96 647 321, 96 647 321 80, 96 655 246, 96 655 246 80 **PEUGEOT** 1920 QS, 96 647 321, 96 647 321 80, 96 655 246, 96 655 246 80	**CITROËN** C4, C4 GRAND PICASSO, C4 PICASSO, C5, C8, DS4, DS5, JUMPY **FIAT** SCUDO, ULYSSE **FORD** C-MAX, FOCUS, GALAXY, GRAND C-MAX, KUGA, MONDEO, S-MAX **PEUGEOT** 3008, 307, 308, 407, 5008, 508, 607, 807, EXPERT, RCZ
Extended description: OEM, Number of connectors: 3			
550474	Sensor, camshaft position 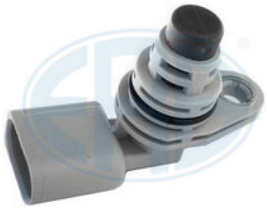	**VW** 06A 907 601	**VW** CADDY, GOLF, LUPO, POLO, VENTO, VOYAGE
Extended description: OEM, Number of connectors: 3			
550476	Sensor, camshaft position	**PORSCHE** 955 606 106 20, 958 606 106 00 **VW** 06H 905 163 A, 07L 905 163, 07L 905 163 A, 07L 905 163 B, 07L 905 163 C	**AUDI** A3, A3 Sportback, A4, A4 B7 Convertible, A5, A6, A7 Sportback, A8, Q3, Q5, Q7, R8, TT **PORSCHE** CAYENNE, MACAN, PANAMERA **SEAT** ALHAMBRA, ALTEA, ALTEA XL, EXEO, EXEO ST, LEON, TOLEDO **SKODA** OCTAVIA, SUPERB, YETI **VW** AMAROK, BEETLE, CC, EOS, GOLF, JETTA, MULTIVAN, PASSAT, PASSAT ALLTRACK, PHAETON, SCIROCCO, SHARAN, TIGUAN, TOUAREG, TOURAN, TRANSPORTER, TRANSPORTER MULTIVAN
Extended description: OEM, Fitting Depth [mm]: 24, Number of connectors: 3			
550476A	Sensor, camshaft position	**PORSCHE** 955 606 106 20, 958 606 106 00 **VW** 06H 905 163 A, 07L 905 163, 07L 905 163 A, 07L 905 163 B, 07L 905 163 C	**AUDI** A3, A3 Sportback, A4, A4 B7 Convertible, A5, A6, A7 Sportback, A8, Q3, Q5, Q7, R8, TT **PORSCHE** CAYENNE, MACAN, PANAMERA **SEAT** ALHAMBRA, ALTEA, ALTEA XL, EXEO, EXEO ST, LEON, TOLEDO **SKODA** OCTAVIA, SUPERB, YETI **VW** AMAROK, BEETLE, CC, EOS, GOLF, JETTA, MULTIVAN, PASSAT, PASSAT ALLTRACK, PHAETON, SCIROCCO, SHARAN, TIGUAN, TOUAREG, TOURAN, TRANSPORTER, TRANSPORTER MULTIVAN
Fitting Depth [mm]: 24, Number of connectors: 3			
550478	Sensor, camshaft position	**VW** 07K 907 601 A, 7K 907 601	**AUDI** A3 **SEAT** ALTEA, ALTEA XL, LEON, TOLEDO **SKODA** OCTAVIA **VW** BORA, GOLF, PASSAT, POLO, VENTO
Extended description: OEM, Number of connectors: 3			
550478A	Sensor, camshaft position	**VW** 07K 907 601 A, 7K 907 601	**AUDI** A3 **SEAT** ALTEA, ALTEA XL, LEON, TOLEDO **SKODA** OCTAVIA **VW** BORA, GOLF, PASSAT, POLO, VENTO
Number of connectors: 3			

Original equipment numbers and pictures in this catalogue are used for reference purposes only.

ERA S.r.l. Via F. Santi, 15 - 10024 Moncalieri (TO) Italy - Tel. +39 011.6891511 - Fax +39 011.6472862 - era@eraspares.it - www.eraspares.com

ERA Code	Subgroup	OE / Comparable code	Used on vehicles
550479	Sensor, camshaft position 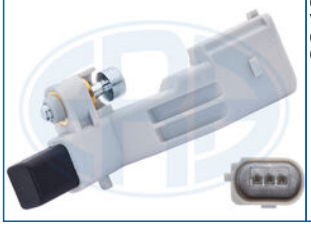	**BOSCH** 0 986 280 435 **VW** 03C 906 433 A, 03C 906 433 B, 03C 906 433 E, 045 906 433 B, 32 906 433	**AUDI** A1, A1 Sportback, A3, A3 Sportback, A4, A5, A6, Q3, Q5, TT **SEAT** ALHAMBRA, ALTEA, ALTEA XL, CORDOBA, EXEO, EXEO ST, IBIZA, IBIZA SPORTCOUPE, LEON, TOLEDO **SKODA** FABIA, OCTAVIA, RAPID, ROOMSTER, SUPERB, YETI **VW** AMAROK, BEETLE, CADDY, CC, CRAFTER, EOS, FOX, GOLF, JETTA, PASSAT, PASSAT ALLTRACK, POLO, SCIROCCO, SHARAN, TIGUAN, TOURAN, TRANSPORTER, TRANSPORTER MULTIVAN
Extended description: OEM, Fitting Depth [mm]: 19,5, Number of connectors: 3			
550479A	Sensor, camshaft position 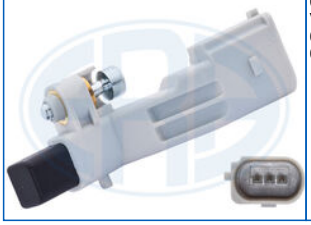	**BOSCH** 0 986 280 435 **VW** 03C 906 433 A, 03C 906 433 B, 03C 906 433 E, 045 906 433 B, 32 906 433	**AUDI** A1, A1 Sportback, A3, A3 Sportback, A4, A5, A6, Q3, Q5, TT **SEAT** ALHAMBRA, ALTEA, ALTEA XL, CORDOBA, EXEO, EXEO ST, IBIZA, IBIZA SPORTCOUPE, LEON, TOLEDO **SKODA** FABIA, OCTAVIA, RAPID, ROOMSTER, SUPERB, YETI **VW** AMAROK, BEETLE, CADDY, CC, CRAFTER, EOS, FOX, GOLF, JETTA, PASSAT, PASSAT ALLTRACK, POLO, SCIROCCO, SHARAN, TIGUAN, TOURAN, TRANSPORTER, TRANSPORTER MULTIVAN
Fitting Depth [mm]: 19,5, Number of connectors: 3			
550480	Sensor, camshaft position	**VW** 02T 906 207, 02T 906 207 C	**AUDI** A3, A3 Sportback **SKODA** OCTAVIA, SUPERB, YETI **VW** CC, GOLF, PASSAT, PASSAT ALLTRACK, SHARAN
Extended description: OEM, Number of connectors: 3			
550482	Sensor, crankshaft pulse	**CITROËN** 5918 74, 91 537 676, 91 537 676 80 **CITROËN/PEUGEOT** 5918 74, 91 537 676, 91 537 676 80 **PEUGEOT** 5918 74, 91 537 676, 91 537 676 80	**CITROËN** C25 **FIAT** DUCATO, TALENTO **PEUGEOT** 504, 505, J5, J7, J9
Cable Length [mm]: 560, Extended description: OEM, Number of connectors: 3, Resistance [Ohm]: 70			
550484	RPM Sensor, automatic transmission	**BMW** 24 35 7 507 706, 7 507 706 **GENERAL MOTORS** 96 022 527	**BMW** 3, 5, X3, X5
Extended description: OEM, Number of connectors: 2			
550485A	Sensor, throttle position	**LADA** 2112-1148-200	**LADA** SAMARA
Number of connectors: 3, Rotation Direction: Anticlockwise rotation			

Original equipment numbers and pictures in this catalogue are used for reference purposes only.

ERA S.r.l. Via F. Santi, 15 - 10024 Moncalieri (TO) Italy - Tel. +39 011.6891511 - Fax +39 011.6472862 - era@eraspares.it - www.eraspares.com

ERA Code	Subgroup	OE / Comparable code	Used on vehicles
550486A	Sensor, crankshaft pulse	**LADA** 1913847, 2112-3847010-03, 2112-3847010-04, 303847	**LADA** 110, KALINA, NIVA
Fitting Depth [mm]: 35, Number of connectors: 2, Resistance [Ohm]: 680			
550487A	Sensor, speed	**LADA** 2109-3843-010, 2112-3843010-30	**LADA** SAMARA
Cable Length [mm]: 170, Number of connectors: 3			
550488A	Sensor, camshaft position	**LADA** 2111-3706-040	**LADA** 110, NIVA
Fitting Depth [mm]: 28, Number of connectors: 3, Resistance [kOhm]: 4,3			
550489A	Knock Sensor	**LADA** 2112-3855-020	**LADA** KALINA, NIVA, PRIORA, SAMARA
Number of connectors: 2			
550490A	Sensor, camshaft position	**BOSCH** 0 232 103 015 **GENERAL MOTORS** 90 506 101, 93 176 039 **OPEL** 12 38 749, 62 38 939	**CHEVROLET** ASTRA, ZAFIRA **OPEL** ASTRA, FRONTERA, SINTRA, SPEEDSTER, ZAFIRA **VAUXHALL** ASTRA, FRONTERA, SINTRA, VX220, ZAFIRA
Number of connectors: 3			
550491A	Sensor, intake manifold pressure	**BOSCH** 0 261 230 053, 0 261 230 054 **VW** 036 906 051 C	**AUDI** 100, A4, A4 B7 Convertible, A5, A6, A8, ALLROAD, Q5, Q7, R8, V8 **VW** PASSAT
Number of connectors: 4			

Original equipment numbers and pictures in this catalogue are used for reference purposes only.

ERA S.r.l. Via F. Santi, 15 - 10024 Moncalieri (TO) Italy - Tel. +39 011.6891511 - Fax +39 011.6472862 - era@eraspares.it - www.eraspares.com

ERA Code	Subgroup	OE / Comparable code	Used on vehicles
550492	Sensor, intake manifold pressure	**BOSCH** 0 261 230 146, 0 261 230 155, 0 261 230 282, 0 261 230 289 **GENERAL MOTORS** 12 591 290, 12 644 228, 55 573 248, 93 192 107 **OPEL** 12 35 060, 12 38 395, 12 38 894, 48 19 481	**BUICK** ENCLAVE **CADILLAC** CTS, ESCALADE, SRX **CHEVROLET** ALERO, AVALANCHE, AVEO, CAMARO, CAPTIVIA, COBALT, CORVETTE, CRUZE, HHR, MALIBU, ORLANDO, SPARK, TRAILBLAZER, TRAX, UPLANDER, VOLT **HUMMER** HUMMER **OPEL** ADAM, AMPERA, ANTARA, ASTRA, CASCADA, CORSA, INSIGNIA, INSIGNIA Sports Tourer, MERIVA, MOKKA, SIGNUM, VECTRA, ZAFIRA **VAUXHALL** ADAM, AMPERA, ASTRA, CASCADA, CORSA, CORSAVAN, INSIGNIA, INSIGNIA Sports, MERIVA, MOKKA, SIGNUM, VECTRA, ZAFIRA
Extended description: OEM, Number of connectors: 3			
550492A	Sensor, intake manifold pressure	**BOSCH** 0 261 230 146, 0 261 230 155, 0 261 230 282, 0 261 230 289 **GENERAL MOTORS** 12 591 290, 12 644 228, 55 573 248, 93 192 107 **OPEL** 12 35 060, 12 38 395, 12 38 894, 48 19 481	**BUICK** ENCLAVE **CADILLAC** CTS, ESCALADE, SRX **CHEVROLET** ALERO, AVALANCHE, AVEO, CAMARO, CAPTIVIA, COBALT, CORVETTE, CRUZE, HHR, MALIBU, ORLANDO, SPARK, TRAILBLAZER, TRAX, UPLANDER, VOLT **HUMMER** HUMMER **OPEL** ADAM, AMPERA, ANTARA, ASTRA, CASCADA, CORSA, INSIGNIA, INSIGNIA Sports Tourer, MERIVA, MOKKA, SIGNUM, VECTRA, ZAFIRA **VAUXHALL** ADAM, AMPERA, ASTRA, CASCADA, CORSA, CORSAVAN, INSIGNIA, INSIGNIA Sports, MERIVA, MOKKA, SIGNUM, VECTRA, ZAFIRA
Number of connectors: 3			
550493	Sensor, intake manifold pressure	**BOSCH** 0 261 230 184, 0 261 230 262 **GENERAL MOTORS** 12 592 525, 55 567 257 **OPEL** 12 38 269	**OPEL** ADAM, ASTRA, CASCADA, CORSA, INSIGNIA, INSIGNIA Sports Tourer, MERIVA, MOKKA, ZAFIRA **VAUXHALL** ASTRA, CASCADA, CORSA, INSIGNIA, INSIGNIA Sports, MERIVA, MOKKA, ZAFIRA
Extended description: OEM, Number of connectors: 3			
550494	Knock Sensor	**BOSCH** 0 261 231 168, 0 261 231 169 **CITROËN** 1920 FR, 4679 80, 96 453 114 80 **CITROËN/PEUGEOT** 1920 FR, 4679 80, 96 453 114 80 **PEUGEOT** 1920 FR, 4679 80, 96 453 114 80	**BMW** 1, 3 **CITROËN** AX, BERLINGO, BX, C15, C2, C3, C4, C4 GRAND PICASSO, C4 PICASSO, C5, C5 AIRCROSS, C-ELYSEE, DS3, DS4, DS5, NEMO, SAXO, XSARA, XSARA PICASSO, ZX **DS** DS 3, DS 4, DS 5, DS 7 **FIAT** FIORINO, QUBO **MINI** MINI, MINI CLUBMAN, MINI COUNTRYMAN, MINI PACEMAN **PEUGEOT** 1007, 106, 205, 206, 207, 208, 3008, 306, 307, 308, 309, 5008, 508, BIPPER, HOGGAR, PARTNER, RCZ
Extended description: OEM, Number of connectors: 2			
550495	Sensor, intake air temperature	**BOSCH** 0 280 130 085, 0 280 130 086 **KHD** 04199330 **PORSCHE** 993 606 114 00 **VW** 058 905 379	**AUDI** A3, A4, A6, A8, ALLROAD, CABRIOLET, TT **PORSCHE** 911 **SEAT** ALHAMBRA, CORDOBA, IBIZA, LEON, TOLEDO **SKODA** OCTAVIA, SUPERB **VW** BORA, CITYGOLF, GOLF, NEW BEETLE, PASSAT, SHARAN
Extended description: OEM, Fitting Depth [mm]: 44, Number of connectors: 2			

Original equipment numbers and pictures in this catalogue are used for reference purposes only.

ERA S.r.l. Via F. Santi, 15 - 10024 Moncalieri (TO) Italy - Tel. +39 011.6891511 - Fax +39 011.6472862 - era@eraspares.it - www.eraspares.com

ERA Code	Subgroup	OE / Comparable code	Used on vehicles
550495A	Sensor, intake air temperature	**BOSCH** 0 280 130 085, 0 280 130 086 **KHD** 04199330 **PORSCHE** 993 606 114 00 **VW** 058 905 379	**AUDI** A3, A4, A6, A8, ALLROAD, CABRIOLET, TT **PORSCHE** 911 **SEAT** ALHAMBRA, CORDOBA, IBIZA, LEON, TOLEDO **SKODA** OCTAVIA, SUPERB **VW** BORA, CITYGOLF, GOLF, NEW BEETLE, PASSAT, SHARAN
Fitting Depth [mm]: 44, Number of connectors: 2			
550496	Sensor, speed	**GENERAL MOTORS** 96 190 708	**CHEVROLET** AVEO, EPICA, EVANDA, LACETTI, MATIZ, REZZO, SPARK
Extended description: OEM, Number of connectors: 3			
550496A	Sensor, speed	**GENERAL MOTORS** 96 190 708	**CHEVROLET** AVEO, EPICA, EVANDA, LACETTI, MATIZ, REZZO, SPARK
Number of connectors: 3			
550497	Sensor, crankshaft pulse	**GENERAL MOTORS** 96 389 566	**DAEWOO** MATIZ
Cable Length [mm]: 260, Extended description: OEM, Fitting Depth [mm]: 38, Number of connectors: 3			
550497A	Sensor, crankshaft pulse	**GENERAL MOTORS** 96 389 566	**DAEWOO** MATIZ
Cable Length [mm]: 260, Fitting Depth [mm]: 38, Number of connectors: 3			
550498	Sensor, camshaft position	**GENERAL MOTORS** 96 253 543	**CHEVROLET** REZZO
Extended description: OEM, Fitting Depth [mm]: 24, Number of connectors: 3, Supplementary Article/Info 2: with seal ring			

Original equipment numbers and pictures in this catalogue are used for reference purposes only.

ERA S.r.l. Via F. Santi, 15 - 10024 Moncalieri (TO) Italy - Tel. +39 011.6891511 - Fax +39 011.6472862 - era@eraspares.it - www.eraspares.com

ERA Code	Subgroup	OE / Comparable code	Used on vehicles
550500	Sensor, intake air temperature	**BMW** 13 62 1 739 510, 1 739 510 **LAND ROVER** NNK 000020	**BMW** 3, 5, 7, 8, X3, X5, Z3, Z4
Extended description: OEM, Fitting Depth [mm]: 40, Number of connectors: 2, Sensor Type: NTC Sensor, Supplementary Article/Info 2: with seal ring			
550500A	Sensor, intake air temperature	**BMW** 13 62 1 739 510, 1 739 510 **LAND ROVER** NNK 000020	**BMW** 3, 5, 7, 8, X3, X5, Z3, Z4
Fitting Depth [mm]: 40, Number of connectors: 2, Sensor Type: NTC Sensor, Supplementary Article/Info 2: with seal ring			
550501	Sensor, crankshaft pulse	**BMW** 12 14 1 433 264, 1 433 264	**BMW** 5, 7, 8, X5
Extended description: OEM, Fitting Depth [mm]: 32, Number of connectors: 2, Resistance [Ohm]: 650			
550501A	Sensor, crankshaft pulse	**BMW** 12 14 1 433 264, 1 433 264	**BMW** 5, 7, 8, X5
Fitting Depth [mm]: 32, Number of connectors: 2, Resistance [Ohm]: 650			
550502A	Sensor, speed	**VW** 012 409 191 D	**AUDI** 100, 80, 90, A4, A6, A8, ALLROAD, CABRIOLET, COUPE **SKODA** SUPERB **VW** BORA, CADDY, GOLF, NEW BEETLE, PASSAT, POLO, SHARAN, VENTO
Fitting Depth [mm]: 79, Number of connectors: 2			
550503	Sensor, crankshaft pulse	**BMW** 13 62 2 243 560, 2 243 560 **LAND ROVER** STC 2301	**BMW** 3, 5, 7 **LAND ROVER** RANGE ROVER
Extended description: OEM, Fitting Depth [mm]: 56, Number of connectors: 2, Resistance [kOhm]: 1,3			

Original equipment numbers and pictures in this catalogue are used for reference purposes only.

ERA S.r.l. Via F. Santi, 15 - 10024 Moncalieri (TO) Italy - Tel. +39 011.6891511 - Fax +39 011.6472862 - era@eraspares.it - www.eraspares.com

ERA Code	Subgroup	OE / Comparable code	Used on vehicles
550504A	Sensor, crankshaft pulse	**VW** 050 906 433	**AUDI** 80, A4, A6, CABRIOLET **VW** PASSAT
Cable Length [mm]: 550, Fitting Depth [mm]: 24, Number of connectors: 3, Resistance [Ohm]: 500			
550507A	Sensor, camshaft position	**BMW** 13 62 7 792 256, 13 62 7 837 904, 7 792 256, 7 837 904	**BMW** 1, 3, 5, 6, 7, X1, X3, X5, X6
Fitting Depth [mm]: 24, Number of connectors: 3, Supplementary Article/Info 2: with seal ring			
550508	Sensor, camshaft position	**MERCEDES-BENZ** 003 153 91 28, 004 153 00 28, A 003 153 91 28, A 004 153 00 28	**DAEWOO** KORANDO, MUSSO **MERCEDES-BENZ** C-CLASS, CLK, E-CLASS, G-CLASS, M-CLASS, S-CLASS, SL, SLK, SPRINTER, V-CLASS, VITO **SSANGYONG** KORANDO, MUSSO
Distance between Centres [mm]: 38, Extended description: OEM, Fitting Depth [mm]: 24, Number of connectors: 3, Number of mounting bores: 2			
550508A	Sensor, camshaft position	**MERCEDES-BENZ** 003 153 91 28, 004 153 00 28, A 003 153 91 28, A 004 153 00 28	**DAEWOO** KORANDO, MUSSO **MERCEDES-BENZ** C-CLASS, CLK, E-CLASS, G-CLASS, M-CLASS, S-CLASS, SL, SLK, SPRINTER, V-CLASS, VITO **SSANGYONG** KORANDO, MUSSO
Distance between Centres [mm]: 38, Fitting Depth [mm]: 24, Number of connectors: 3, Number of mounting bores: 2, Supplementary Article/Info 2: with seal ring			
550509A	Sensor, camshaft position	**CHRYSLER** 5080346AA **MERCEDES-BENZ** 003 153 97 28, 005 153 13 28, A 003 153 97 28, A 005 153 13 28	**MERCEDES-BENZ** A-CLASS, B-CLASS, C-CLASS, CLC-CLASS, CLK, CLS, E-CLASS, E-CLASS All-Terrain, G-CLASS, GLC-CLASS, GL-CLASS, GLE-CLASS, GLK-CLASS, M-CLASS, R-CLASS, S-CLASS, SPRINTER, VANEO, V-CLASS, VIANO, VITO
Fitting Depth [mm]: 24, Number of connectors: 3, Resistance [kOhm]: 145			
550511A	Sensor, throttle position	**BOSCH** 0 280 122 003 **CITROËN** 1628 1E, 5007 99 **CITROËN/PEUGEOT** 1628 1E, 5007 99 **FIAT** 9617220680 **PEUGEOT** 1628 1E, 5007 99 **PIERBURG** 4.02003.49.0	**CITROËN** AX, BX, EVASION, SAXO, XANTIA, XM, XSARA, XSARA PICASSO, ZX **FIAT** CROMA, ULYSSE **LANCIA** ZETA **PEUGEOT** 106, 206, 306, 405, 406, 605, 806 **RENAULT** ESPACE, LAGUNA, MEGANE
Number of connectors: 3			

Original equipment numbers and pictures in this catalogue are used for reference purposes only.

ERA S.r.l. Via F. Santi, 15 - 10024 Moncalieri (TO) Italy - Tel. +39 011.6891511 - Fax +39 011.6472862 - era@eraspares.it - www.eraspares.com

ERA Code	Subgroup	OE / Comparable code	Used on vehicles
550512A	Sensor, throttle position	**MITSUBISHI** MD614734, MD614772	**MITSUBISHI** CARISMA, COLT, ECLIPSE, FTO, GALANT, L 300, L 400, LANCER, MIRAGE, OUTLANDER, PAJERO, PAJERO PININ, PAJERO SPORT, SANTAMO, SPACE RUNNER, SPACE STAR, SPACE WAGON
Number of connectors: 4, Rotation Direction: Clockwise rotation			
550515	Sensor, throttle position	**MITSUBISHI** MD628074	**MITSUBISHI** CARISMA, COLT, ECLIPSE, FTO, GALANT, GRANDIS, L 200, L 300, L 400, LANCER, MIRAGE, OUTLANDER, PAJERO, PAJERO PININ, PAJERO SPORT, SANTAMO, SPACE RUNNER, SPACE STAR, SPACE WAGON
Extended description: OEM, Number of connectors: 3, Rotation Direction: Clockwise rotation			
550517	Sensor, crankshaft pulse	**TOYOTA** 90919-05017	**TOYOTA** AVENSIS, CAMRY, CAMRY SOLARA, CARINA, CHASER, CORONA, HARRIER, MR2, PICNIC, PREVIA, RAV 4, WINDOM
Cable Length [mm]: 260, Extended description: OEM, Fitting Depth [mm]: 26, Number of connectors: 2			
550518A	Sensor, crankshaft pulse	**RENAULT** 82 00 244 869, 82 00 412 638, 82 00 428 137, 82 00 647 559 **SIEMENS** A2C59514658, S119296001	**DACIA** DUSTER **RENAULT** CLIO, GRAND SCENIC, LAGUNA, MEGANE, MODUS, SCENIC
Fitting Depth [mm]: 47, Number of connectors: 2			
550519A	Sensor, camshaft position	**HYUNDAI** 39318-3C100	**HYUNDAI** GRANDEUR, H-1, ix55, SANTA FE, SONATA **KIA** CARNIVAL, MAGENTIS, OPIRUS, SORENTO, SPORTAGE
Fitting Depth [mm]: 28, Number of connectors: 3			
550520	Sensor, camshaft position	**BOSCH** 0 232 103 074 **HYUNDAI** 39350-2B000, 39350-2B010	**HYUNDAI** ELANTRA, i10, i20, i30, i30 CW, i40, IONIQ, ix20, ix35, KONA, TUSCON, VELOSTER **KIA** CARENS, CEE`D SPORTSWAGON, CEE"D, CERATO, CERATO KOUP, PICANTO, PRO CEE´D, PRO CEE"D, RIO, SOUL, SPORTAGE, VENGA, XCEED
Extended description: OEM, Fitting Depth [mm]: 28, Number of connectors: 3			

Original equipment numbers and pictures in this catalogue are used for reference purposes only.

ERA S.r.l. Via F. Santi, 15 - 10024 Moncalieri (TO) Italy - Tel. +39 011.6891511 - Fax +39 011.6472862 - era@eraspares.it - www.eraspares.com

ERA Code	Subgroup	OE / Comparable code	Used on vehicles
550520A	Sensor, camshaft position	**BOSCH** 0 232 103 074 **HYUNDAI** 39350-2B000, 39350-2B010	**HYUNDAI** ELANTRA, i10, i20, i30, i30 CW, i40, IONIQ, ix20, ix35, KONA, TUSCON, VELOSTER **KIA** CARENS, CEE`D SPORTSWAGON, CEE"D, CERATO, CERATO KOUP, PICANTO, PRO CEE´D, PRO CEE"D, RIO, SOUL, SPORTAGE, VENGA, XCEED
Fitting Depth [mm]: 28, Number of connectors: 3			
550521A	Sensor, camshaft position	**HYUNDAI** 39350-3E120	**HYUNDAI** GRANDEUR, SANTA FE, SONATA **KIA** CARNIVAL, MAGENTIS, OPIRUS, SORENTO
Fitting Depth [mm]: 28, Number of connectors: 3			
550522	Sensor, camshaft position	**HITACHI** 1381-83 **HYUNDAI** 39350-23700, 39350-23910	**HYUNDAI** COUPE, ELANTRA, i30, i40, TRAJET, TUSCON **KIA** CARENS, CEE"D, CERATO, OPTIMA, PRO CEE"D, SOUL, SPORTAGE
Extended description: OEM, Fitting Depth [mm]: 28, Number of connectors: 3			
550522A	Sensor, camshaft position	**HITACHI** 1381-83 **HYUNDAI** 39350-23700, 39350-23910	**HYUNDAI** COUPE, ELANTRA, i30, i40, TRAJET, TUSCON **KIA** CARENS, CEE"D, CERATO, OPTIMA, PRO CEE"D, SOUL, SPORTAGE
Fitting Depth [mm]: 28, Number of connectors: 3			
550523A	Sensor, camshaft position	**HYUNDAI** 39350-26900	**HYUNDAI** ACCENT, GETZ **KIA** CERATO, RIO
Fitting Depth [mm]: 28, Number of connectors: 3			
550524A	Sensor, crankshaft pulse	**MERCEDES-BENZ** 005 153 59 28, A 005 153 59 28 **MITSUBISHI** J005T31471, J5T31471, MR985041	**MITSUBISHI** ASX, COLT, L 200, LANCER, MIRAGE / SPACE STAR, PAJERO **SMART** FORFOUR
Fitting Depth [mm]: 27, Number of connectors: 3			

Original equipment numbers and pictures in this catalogue are used for reference purposes only.

ERA S.r.l. Via F. Santi, 15 - 10024 Moncalieri (TO) Italy - Tel. +39 011.6891511 - Fax +39 011.6472862 - era@eraspares.it - www.eraspares.com

ERA Code	Subgroup	OE / Comparable code	Used on vehicles
550526A	Sensor, camshaft position	**NISSAN** 23731-4M500, 23731-4M502, 23731-4M505, 23731-4M506, 23731-4M50A, 23731-4M50B, 23731-4M50C, 23731-5M000, 23731-5M001, 23731-5M005	**INFINITI** FX **NISSAN** 100 NX, ALMERA, ALMERA TINO, AVENIR, CUBE, MICRA, NOTE, PATHFINDER, PRIMERA, SENTRA, SERENA, SUNNY, VANETTE CARGO
Connector Shape: Oval, Fitting Depth [mm]: 38, Number of connectors: 3, Sensor Type: Hall Sensor, Supplementary Article/Info 2: with seal ring			
550527A	Sensor, crankshaft pulse	**MITSUBISHI** J5T31671 **SUZUKI** 33220-58J20	**SUZUKI** ALTO, SPLASH, SWIFT
Fitting Depth [mm]: 27, Number of connectors: 3			
550528A	Sensor, crankshaft pulse	**NISSAN** 23731-2Y522, 23731-2Y523, 23731-2Y524, 23731-2Y52A	**INFINITI** Q45 **NISSAN** PATHFINDER
Fitting Depth [mm]: 37, Number of connectors: 3			
550529A	Sensor, crankshaft pulse	**HITACHI** 1381-05, 2508-105, A2969 0YA0, U11N03-REVS **NISSAN** 23731-8J105, 23731-8J106, 23731-AL605, 23731-AL606, 23731-AL60A, 23731-AL60C, 23731-AL60D, 23731-WL01A	**INFINITI** FX, G **NISSAN** 350 Z, ALTIMA, MAXIMA, MURANO, PATHFINDER, QUEST
Fitting Depth [mm]: 38, Number of connectors: 3, Supplementary Article/Info 2: with seal ring			
550531	Sensor, camshaft position	**HYUNDAI** 39300-27000	**HYUNDAI** ACCENT, ELANTRA, GETZ, i30, MATRIX, SANTA FE, SONATA, TRAJET, TUSCON **KIA** CARENS, CERATO, MAGENTIS, SPORTAGE
Extended description: OEM, Fitting Depth [mm]: 24, Number of connectors: 3			
550531A	Sensor, camshaft position	**HYUNDAI** 39300-27000	**HYUNDAI** ACCENT, ELANTRA, GETZ, i30, MATRIX, SANTA FE, SONATA, TRAJET, TUSCON **KIA** CARENS, CERATO, MAGENTIS, SPORTAGE
Fitting Depth [mm]: 24, Number of connectors: 3			

Original equipment numbers and pictures in this catalogue are used for reference purposes only.

ERA S.r.l. Via F. Santi, 15 - 10024 Moncalieri (TO) Italy - Tel. +39 011.6891511 - Fax +39 011.6472862 - era@eraspares.it - www.eraspares.com

ERA Code	Subgroup	OE / Comparable code	Used on vehicles
550532	Sensor, camshaft position	**HYUNDAI** 39350-4A400	**HYUNDAI** H-1, PORTER **KIA** SORENTO
Extended description: OEM, Fitting Depth [mm]: 28, Number of connectors: 3			
550533	Sensor, crankshaft pulse	**MITSUBISHI** J005T30771, J5T30771, MR578768	**MITSUBISHI** COLT, ECLIPSE, GALANT, GRANDIS, OUTLANDER
Extended description: OEM, Fitting Depth [mm]: 27, Number of connectors: 3			
550533A	Sensor, crankshaft pulse	**MITSUBISHI** J005T30771, J5T30771, MR578768	**MITSUBISHI** COLT, ECLIPSE, GALANT, GRANDIS, OUTLANDER
Fitting Depth [mm]: 27, Number of connectors: 3			
550534	Sensor, crankshaft pulse	**MITSUBISHI** J005T30773, J005T30776, J5T30773, J5T30776 **SUZUKI** 33220-50M30, 33220-63J10	**SUBARU** JUSTY **SUZUKI** GRAND VITARA, IGNIS, JIMNY, LIANA, SWIFT, SX4, VITARA, WAGON R+
Extended description: OEM, Fitting Depth [mm]: 27, Number of connectors: 3			
550535A	Sensor, camshaft position	**MITSUBISHI** J5T32171, J5T32172 **SUZUKI** 33220-50M20, 33220-63J00, 33220-63J00-000, 33220 64L20	**SUBARU** JUSTY **SUZUKI** GRAND VITARA, IGNIS, JIMNY, LIANA, SWIFT, SX4, WAGON R+
Connector Shape: Oval, Fitting Depth [mm]: 27, Number of connectors: 3, Supplementary Article/Info 2: with seal ring			
550536A	Sensor, crankshaft pulse	**NISSAN** 23750-00Q0K **RENAULT** 82 00 647 388 **SIEMENS** A2C59513359, A2C59513359Z	**RENAULT** 19, CLIO, KANGOO, MEGANE, MEGANE Scenic, SCENIC, SPORT SPIDER, THALIA
Fitting Depth [mm]: 24, Number of connectors: 2, Resistance [Ohm]: 240			

Original equipment numbers and pictures in this catalogue are used for reference purposes only.

ERA S.r.l. Via F. Santi, 15 - 10024 Moncalieri (TO) Italy - Tel. +39 011.6891511 - Fax +39 011.6472862 - era@eraspares.it - www.eraspares.com

ERA Code	Subgroup	OE / Comparable code	Used on vehicles
550537	Sensor, crankshaft pulse	**NISSAN** 23750-00Q0H **RENAULT** 82 00 647 554, 82 00 673 202 **SIEMENS** A2C59513360, A2C59513360Z	**DACIA** DUSTER, LOGAN, SANDERO **NISSAN** KUBISTAR **OPEL** ARENA **RENAULT** 19, CLIO, DUSTER, ESPACE, FLUENCE, GRAND SCENIC, KANGOO, LAGUNA, LOGAN, MEGANE, MEGANE Scenic, SCENIC, THALIA **VOLVO** S70
Extended description: OEM, Fitting Depth [mm]: 24, Number of connectors: 2, Resistance [Ohm]: 230			
550537A	Sensor, crankshaft pulse	**NISSAN** 23750-00Q0H **RENAULT** 82 00 647 554, 82 00 673 202 **SIEMENS** A2C59513360, A2C59513360Z	**DACIA** DUSTER, LOGAN, SANDERO **NISSAN** KUBISTAR **OPEL** ARENA **RENAULT** 19, CLIO, DUSTER, ESPACE, FLUENCE, GRAND SCENIC, KANGOO, LAGUNA, LOGAN, MEGANE, MEGANE Scenic, SCENIC, THALIA **VOLVO** S70
Fitting Depth [mm]: 24, Number of connectors: 2, Resistance [Ohm]: 230			
550539A	Sensor, crankshaft pulse	**HITACHI** 2508-104, A2969 0EA0, U11N04-REVS **NISSAN** 23731-6N202, 23731-6N205, 23731-6N206, 23731-6N20A, 23731-6N20B, 23731-6N20C, 23731-6N20D, 23731-6N21A, 23731-8J005, 23731-8J006	**NISSAN** ALTIMA, PRIMERA, SENTRA, X-TRAIL
Fitting Depth [mm]: 38, Number of connectors: 3			
550540A	Sensor, crankshaft pulse	**TOYOTA** 90919-05050, 90919-05052	**TOYOTA** DYNA, HIACE, HILUX
Cable Length [mm]: 610, Fitting Depth [mm]: 36, Number of connectors: 3, Resistance [kOhm]: 2,3			
550542A	Sensor, camshaft position	**MAZDA** FSD7-18230	**MAZDA** 626
Fitting Depth [mm]: 26, Number of connectors: 2			
550543	Knock Sensor	**HYUNDAI** 39500-38032, 39510-38020, 39510-38021	**HYUNDAI** COUPE, ELANTRA, i30, SANTA FE, SONATA, TRAJET **KIA** MAGENTIS
Cable Length [mm]: 370, Extended description: OEM, Number of connectors: 2			

Original equipment numbers and pictures in this catalogue are used for reference purposes only.

ERA S.r.l. Via F. Santi, 15 - 10024 Moncalieri (TO) Italy - Tel. +39 011.6891511 - Fax +39 011.6472862 - era@eraspares.it - www.eraspares.com

ERA Code	Subgroup	OE / Comparable code	Used on vehicles
550544	Knock Sensor	**HYUNDAI** 39250-37100	**HYUNDAI** COUPE, GRANDEUR, HIGWAY VAN, SANTA FE, SONATA, TIBURON, TRAJET, TUSCON, XG **KIA** MAGENTIS, SPORTAGE
Cable Length [mm]: 270, Extended description: OEM, Number of connectors: 3			
550545	Sensor, speed	**HYUNDAI** 39650-42100	**HYUNDAI** H-1, H100
Cable Length [mm]: 350, Extended description: OEM, Fitting Depth [mm]: 24, Number of connectors: 3			
550546	Sensor, camshaft position	**HYUNDAI** 39350-22600	**HYUNDAI** ACCENT
Extended description: OEM, Fitting Depth [mm]: 28, Number of connectors: 3, Supplementary Article/Info 2: with seal ring			
550546A	Sensor, camshaft position	**HYUNDAI** 39350-22600	**HYUNDAI** ACCENT
Fitting Depth [mm]: 28, Number of connectors: 3, Supplementary Article/Supplementary Info: with seal			
550548	Sensor, speed	**HYUNDAI** 96420-4A000, 96420-4A500, 96420-4A600, 96420-M3000	**HYUNDAI** ACCENT, COUPE, ELANTRA, ELANTRA Saloon, GALLOPER, GETZ, i10, i20, i30, i30 CW, ix20, MATRIX, SANTA FE, SONATA, TRAJET, TUSCON **KIA** CARENS, CEE"D, CERATO, JOICE, K2500, K2700, MAGENTIS, PICANTO, PRO CEE"D, RIO, SORENTO, SOUL, SPORTAGE, VENGA
Extended description: OEM, Number of connectors: 3			
550548A	Sensor, speed	**HYUNDAI** 96420-4A000, 96420-4A500, 96420-4A600, 96420-M3000	**HYUNDAI** ACCENT, COUPE, ELANTRA, ELANTRA Saloon, GALLOPER, GETZ, i10, i20, i30, i30 CW, ix20, MATRIX, SANTA FE, SONATA, TRAJET, TUSCON **KIA** CARENS, CEE"D, CERATO, JOICE, K2500, K2700, MAGENTIS, PICANTO, PRO CEE"D, RIO, SORENTO, SOUL, SPORTAGE, VENGA
Number of connectors: 3			

Original equipment numbers and pictures in this catalogue are used for reference purposes only.

ERA S.r.l. Via F. Santi, 15 - 10024 Moncalieri (TO) Italy - Tel. +39 011.6891511 - Fax +39 011.6472862 - era@eraspares.it - www.eraspares.com

ERA Code	Subgroup	OE / Comparable code	Used on vehicles
550552	Sensor, throttle position	**HYUNDAI** 35170-26900	**HYUNDAI** ACCENT, GETZ, SONATA **KIA** MAGENTIS, RIO
Extended description: OEM, Number of connectors: 3, Rotation Direction: Clockwise rotation			
550552A	Sensor, throttle position	**HYUNDAI** 35170-26900	**HYUNDAI** ACCENT, GETZ, SONATA **KIA** MAGENTIS, RIO
Number of connectors: 3, Rotation Direction: Clockwise rotation			
550553A	Sensor, intake air temperature	**FIAT** 60806471, 7547976 **FORD** 1639284, V86HF-12A69-7AA **VW** 048 906 161 1	**ALFA ROMEO** 155 **FIAT** BRAVA, BRAVO, COUPE, MAREA, MULTIPLA, PALIO, SIENA, TEMPRA, TIPO **FORD** ESCORT **IVECO** DAILY **LANCIA** DEDRA, DELTA, LYBRA, PRISMA
Number of connectors: 2			
550554	Sensor, crankshaft pulse	**BOSCH** 0 281 002 717 **ISUZU** 8-97376-977-1 **OPEL** 62 35 607, 97 226 992	**HONDA** CIVIC **OPEL** ASTRA, ASTRA CLASSIC, COMBO, CORSA, MERIVA **VAUXHALL** ASTRA, ASTRAVAN, COMBO, COMBO TOUR Mk II, CORSA, MERIVA
Cable Length [mm]: 180, Extended description: OEM, Fitting Depth [mm]: 36, Number of connectors: 3			
550554A	Sensor, crankshaft pulse	**BOSCH** 0 281 002 717 **ISUZU** 8-97376-977-1 **OPEL** 62 35 607, 97 226 992	**HONDA** CIVIC **OPEL** ASTRA, ASTRA CLASSIC, COMBO, CORSA, MERIVA **VAUXHALL** ASTRA, ASTRAVAN, COMBO, COMBO TOUR Mk II, CORSA, MERIVA
Cable Length [mm]: 180, Fitting Depth [mm]: 36, Number of connectors: 3			
550556	Sensor, camshaft position	**HYUNDAI** 39350-25000, 39350-25010	**HYUNDAI** GENESIS, GRANDEUR, H-1, ix35, SANTA FE, SANTA FÉ, SONATA **KIA** CARENS, CERATO, CERATO KOUP, MAGENTIS, OPTIMA, SORENTO, SPORTAGE
Extended description: OEM, Fitting Depth [mm]: 23, Number of connectors: 3			

Original equipment numbers and pictures in this catalogue are used for reference purposes only.

ERA S.r.l. Via F. Santi, 15 - 10024 Moncalieri (TO) Italy - Tel. +39 011.6891511 - Fax +39 011.6472862 - era@eraspares.it - www.eraspares.com

ERA Code	Subgroup	OE / Comparable code	Used on vehicles
550556A	Sensor, camshaft position	**HYUNDAI** 39350-25000, 39350-25010	**HYUNDAI** GENESIS, GRANDEUR, H-1, ix35, SANTA FE, SANTA FÉ, SONATA **KIA** CARENS, CERATO, CERATO KOUP, MAGENTIS, OPTIMA, SORENTO, SPORTAGE
Fitting Depth [mm]: 23, Number of connectors: 3			
550558	RPM Sensor, automatic transmission	**HYUNDAI** 42620-39200	**HYUNDAI** ACCENT, COUPE, i20, ix20, SANTA FE
Extended description: OEM, Fitting Depth [mm]: 27, Number of connectors: 3			
550559	Sensor, speed	**HYUNDAI** 42621-39200	**HYUNDAI** ACCENT, COUPE, i20, ix20, SANTA FE
Extended description: OEM, Fitting Depth [mm]: 27, Number of connectors: 3			
550559A	Sensor, speed	**HYUNDAI** 42621-39200	**HYUNDAI** ACCENT, COUPE, i20, ix20, SANTA FE
Fitting Depth [mm]: 27, Number of connectors: 3			
550560	Sensor, intake air temperature	**GENERAL MOTORS** 96 351 837	**CHEVROLET** MATIZ, SPARK **DAEWOO** MATIZ, TICO
Extended description: OEM, Number of connectors: 2			
550561	Sensor, intake manifold pressure	**GENERAL MOTORS** 96 330 547 **OPEL** 25 195 788	**CHEVROLET** AVEO, CRUZE, EPICA, LACETTI, NUBIRA, REZZO **DAEWOO** KALOS, LANOS, LEGANZA, NUBIRA, REZZO
Extended description: OEM, Number of connectors: 3			

Original equipment numbers and pictures in this catalogue are used for reference purposes only.

ERA S.r.l. Via F. Santi, 15 - 10024 Moncalieri (TO) Italy - Tel. +39 011.6891511 - Fax +39 011.6472862 - era@eraspares.it - www.eraspares.com

ERA Code	Subgroup	OE / Comparable code	Used on vehicles
550561A	Sensor, intake manifold pressure	**GENERAL MOTORS** 96 330 547 **OPEL** 25 195 788	**CHEVROLET** AVEO, CRUZE, EPICA, LACETTI, NUBIRA, REZZO **DAEWOO** KALOS, LANOS, LEGANZA, NUBIRA, REZZO
Number of connectors: 3			
550563	Sensor, intake air temperature	**GENERAL MOTORS** 25 037 223, 25 037 223A	**DAEWOO** ESPERO, NEXIA
Extended description: OEM, Number of connectors: 2			
550564	Sensor, intake air temperature	**GENERAL MOTORS** 10 077 210, 96 351 837, 96 508 200	**CHEVROLET** MATIZ, SPARK **DAEWOO** MATIZ, TICO
Extended description: OEM, Number of connectors: 2			
550565	Sensor, exhaust pressure	**BOSCH** 0 281 002 770, 0 281 002 771 **FIAT** 55198717 **GENERAL MOTORS** 93 187 247, 93 194 121 **OPEL** 08 62 715, 8 62 715 **SUZUKI** 13800-T79J5, 18590-79J50, 18590-T79J5	**FIAT** BRAVO, GRANDE PUNTO, IDEA, PANDA, PUNTO, PUNTO EVO, SEDICI **HOLDEN** ASTRA **LANCIA** MUSA, YPSILON **OPEL** AGILA, ASTRA, CORSA, MERIVA, SIGNUM, VECTRA, ZAFIRA **SAAB** 9-3, 9-3X, 9-5 **SUZUKI** IGNIS, SPLASH, SWIFT, SX4, WAGON R+ **VAUXHALL** AGILA, ASTRA, ASTRAVAN, SIGNUM, VECTRA, ZAFIRA
Extended description: OEM, Number of connectors: 3			
550567A	Knock Sensor	**TOYOTA** 89615-02020, 89615-06010, 89615-20090	**DAIHATSU** CHARADE, COPEN, CUORE, MATERIA, SIRION, TERIOS **LEXUS** CT, ES, GS, GX, IS, LFA, LS, LX, NX, RC, RX, SC, UX **SUBARU** TREZIA **TOYOTA** ALPHARD, AURION, AURIS, AVALON, AVANZA, AVENSIS, AVENSIS VERSO, AYGO, CAMRY, C-HR, COROLLA, CROWN, FJ CRUISER, FORTUNER, HIACE, HILUX, INNOVA, IQ, KLUGER, LAND CRUISER, MATRIX, PREVIA, PRIUS, PRIUS PHV, RAV 4, SEQUOIA, SIENNA, TUNDRA, URBAN CRUISER, VERSO, VERSO S, WISH, YARIS
Number of connectors: 2			
550568	Sensor, crankshaft pulse	**GENERAL MOTORS** 93 852 584, 93 857 943 **NISSAN** 23750-00Q0D, 23750-00QAF **OPEL** 44 13 261, 44 17 782 **RENAULT** 82 00 260 327, 82 00 513 668 **SIEMENS** S119297001, S119297061	**NISSAN** PRIMASTAR **OPEL** VIVARO **RENAULT** CLIO, ESPACE, GRAND SCENIC, LAGUNA, MEGANE, SCENIC, TRAFIC, VEL SATIS **VAUXHALL** VIVARO
Extended description: OEM, Fitting Depth [mm]: 32, Number of connectors: 2			

Original equipment numbers and pictures in this catalogue are used for reference purposes only.

ERA S.r.l. Via F. Santi, 15 - 10024 Moncalieri (TO) Italy - Tel. +39 011.6891511 - Fax +39 011.6472862 - era@eraspares.it - www.eraspares.com

ERA Code	Subgroup	OE / Comparable code	Used on vehicles
550569A	Sensor, intake manifold pressure	**BMW** 13 62 7 794 981 **CITROËN** 1920 CZ, 96 390 274 80 **CITROËN/PEUGEOT** 1920 CZ, 96 390 274 80 **FIAT** 9639469280 **FORD** 1231463, 1256481, 1468879 **MAZDA** Y601-18211-A, Y601-18211-B **PEUGEOT** 1920 CZ, 96 390 274 80 **SUZUKI** 18590-69K00, 18590-73J00 **VOLVO** 31216185, 8670292	**CITROËN** BERLINGO, C2, C3, C3 PICASSO, C4, C4 GRAND PICASSO, C4 PICASSO, C5, C8, EVASION, JUMPY, XANTIA, XSARA, XSARA PICASSO **FIAT** SCUDO, ULYSSE **FORD** C-MAX, FIESTA, FOCUS, FOCUS C-MAX, FUSION, KUGA **LANCIA** PHEDRA **MAZDA** 2, 3 **MINI** MINI, MINI CLUBMAN **PEUGEOT** 1007, 206, 207, 3008, 306, 307, 308, 406, 407, 5008, 508, 607, 807, EXPERT, PARTNER **SUZUKI** LIANA, SX4 **VOLVO** C30, C70, S40, S80, V40, V50, V70

Number of connectors: 3, Number of mounting bores: 1, Supplementary Article/Info 2: with seal ring

550570	Sensor, intake manifold pressure 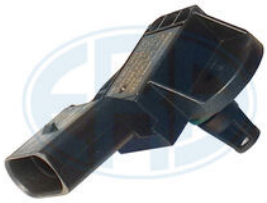	**BOSCH** 0 261 230 234, 0 261 230 235 **PORSCHE** 958 606 180 10 **VW** 03C 906 051 E, 03C 906 051 F	**AUDI** A3, A3 Sportback, A4, A4 B7 Convertible, A5, A6, A7 Sportback, A8, Q5, Q7 **PORSCHE** CAYENNE, PANAMERA **SEAT** ALTEA, ALTEA XL, CORDOBA, IBIZA, IBIZA SPORTCOUPE, LEON, Mii, TOLEDO **SKODA** CITIGO, FABIA, OCTAVIA, RAPID, ROOMSTER **VW** AMAROK, BEETLE, BORA, CADDY, EOS, FOX, GOLF, GOLF SPORTSVAN, JETTA, LOAD UP, LUPO, MULTIVAN, NEW BEETLE, PASSAT, POLO, TOUAREG, TOURAN, TRANSPORTER, TRANSPORTER MULTIVAN, UP

Extended description: OEM, Number of connectors: 4

550570A	Sensor, intake manifold pressure 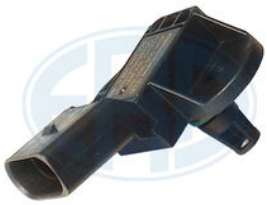	**BOSCH** 0 261 230 234, 0 261 230 235 **PORSCHE** 958 606 180 10 **VW** 03C 906 051 E, 03C 906 051 F	**AUDI** A3, A3 Sportback, A4, A4 B7 Convertible, A5, A6, A7 Sportback, A8, Q5, Q7 **PORSCHE** CAYENNE, PANAMERA **SEAT** ALTEA, ALTEA XL, CORDOBA, IBIZA, IBIZA SPORTCOUPE, LEON, Mii, TOLEDO **SKODA** CITIGO, FABIA, OCTAVIA, RAPID, ROOMSTER **VW** AMAROK, BEETLE, BORA, CADDY, EOS, FOX, GOLF, GOLF SPORTSVAN, JETTA, LOAD UP, LUPO, MULTIVAN, NEW BEETLE, PASSAT, POLO, TOUAREG, TOURAN, TRANSPORTER, TRANSPORTER MULTIVAN, UP

Number of connectors: 4

550571A	Sensor, crankshaft pulse	**FIAT** 71739267 **OPEL** 12 567 712, 24 576 398, 62 38 158, 62 38 186	**FIAT** CROMA **OPEL** ASTRA, SIGNUM, SPEEDSTER, VECTRA, ZAFIRA **VAUXHALL** ASTRA, SIGNUM, VECTRA, VX220, ZAFIRA

Fitting Depth [mm]: 34, Number of connectors: 2

550572A	Sensor, camshaft position	**LAND ROVER** NSC 000310, NSC000310L **ROVER** NSC 100610, NSC 100611, NSC 100930, NSC 100931, NSC 100932 **SIEMENS** S119475002, S119475002Z	**LAND ROVER** FREELANDER **MG** EXPRESS, MG TF, MG ZR, MG ZS, MG ZT, MGF **ROVER** 100, 200, 25, 400, 45, 75, COUPE, STREETWISE

Fitting Depth [mm]: 27,5, Number of connectors: 3

Original equipment numbers and pictures in this catalogue are used for reference purposes only.

ERA S.r.l. Via F. Santi, 15 - 10024 Moncalieri (TO) Italy - Tel. +39 011.6891511 - Fax +39 011.6472862 - era@eraspares.it - www.eraspares.com

ERA Code	Subgroup	OE / Comparable code	Used on vehicles
550573	Sensor, camshaft position	**HYUNDAI** 39300-2A000	**HYUNDAI** ACCENT, ELANTRA, ELANTRA Saloon, GETZ, i10, i20, i20 ACTIVE, i30, i30 CW, i40, ix20, ix35, MATRIX, TUSCON **KIA** CARENS, CEE`D SPORTSWAGON, CEE"D, CERATO, OPTIMA, PICANTO, PRO CEE´D, PRO CEE"D, RIO, SOUL, SPORTAGE, STONIC, VENGA
Extended description: OEM, Fitting Depth [mm]: 24, Number of connectors: 3			
550574	Sensor, camshaft position	**FIAT** 55352609 **GENERAL MOTORS** 24 405 977, 25 192 205 **OPEL** 12 47 862, 62 35 697, 62 38 241	**ALFA ROMEO** 159, BRERA, SPIDER **FIAT** CROMA **OPEL** ASTRA, INSIGNIA, INSIGNIA Sports Tourer, MOKKA, SIGNUM, VECTRA, ZAFIRA **VAUXHALL** ASTRA, INSIGNIA, INSIGNIA Sports, MOKKA, SIGNUM, VECTRA, ZAFIRA
Extended description: OEM, Fitting Depth [mm]: 24, Number of connectors: 3			
550574A	Sensor, camshaft position	**FIAT** 55352609 **GENERAL MOTORS** 24 405 977, 25 192 205 **OPEL** 12 47 862, 62 35 697, 62 38 241	**ALFA ROMEO** 159, BRERA, SPIDER **FIAT** CROMA **OPEL** ASTRA, INSIGNIA, INSIGNIA Sports Tourer, MOKKA, SIGNUM, VECTRA, ZAFIRA **VAUXHALL** ASTRA, INSIGNIA, INSIGNIA Sports, MOKKA, SIGNUM, VECTRA, ZAFIRA
Fitting Depth [mm]: 24, Number of connectors: 3			
550575	Sensor, crankshaft pulse	**HYUNDAI** 39180-2B000	**HYUNDAI** ELANTRA, i20, i30, i30 CW, i40, ix20, ix35, TUSCON, VELOSTER **KIA** CARENS, CEE`D SPORTSWAGON, CEE"D, CERATO, CERATO KOUP, OPTIMA, PRO CEE"D, RIO, SOUL, SPORTAGE, VENGA
Cable Length [mm]: 270, Extended description: OEM, Fitting Depth [mm]: 46, Number of connectors: 2, Resistance [Ohm]: 900			
550575A	Sensor, crankshaft pulse	**HYUNDAI** 39180-2B000	**HYUNDAI** ELANTRA, i20, i30, i30 CW, i40, ix20, ix35, TUSCON, VELOSTER **KIA** CARENS, CEE`D SPORTSWAGON, CEE"D, CERATO, CERATO KOUP, OPTIMA, PRO CEE"D, RIO, SOUL, SPORTAGE, VENGA
Cable Length [mm]: 270, Fitting Depth [mm]: 46, Number of connectors: 2, Resistance [Ohm]: 900			
550576	Sensor, camshaft position	**BOSCH** 0 281 002 453 **IVECO** 500334956	**FIAT** DUCATO
Cable Length [mm]: 230, Extended description: OEM, Fitting Depth [mm]: 28, Number of connectors: 3, Resistance M[ohm]: 15			

Original equipment numbers and pictures in this catalogue are used for reference purposes only.

ERA S.r.l. Via F. Santi, 15 - 10024 Moncalieri (TO) Italy - Tel. +39 011.6891511 - Fax +39 011.6472862 - era@eraspares.it - www.eraspares.com

ERA Code	Subgroup	OE / Comparable code	Used on vehicles
550577A	Sensor, crankshaft pulse	**BOSCH** 0 261 210 048 **GENERAL MOTORS** 90 337 650 **OPEL** 12 38 782	**OPEL** ASTRA, COMBO, CORSA, KADETT, MERIVA, OMEGA, SENATOR, TIGRA, VECTRA, ZAFIRA **VAUXHALL** ASTRA, CARLTON, COMBO, CORSA, MERIVA, NOVA, SENATOR, TIGRA, VECTRA, ZAFIRA
Cable Length [mm]: 820, Fitting Depth [mm]: 34, Number of connectors: 3, Resistance [Ohm]: 600			
550578A	Sensor, crankshaft pulse	**HYUNDAI** 39310-02600	**HYUNDAI** ATOS
Cable Length [mm]: 350, Number of connectors: 3, Number of mounting bores: 2			
550579A	Sensor, camshaft position	**HYUNDAI** 39310-38070	**HYUNDAI** SANTA FE **KIA** SORENTO
Cable Length [mm]: 1320, Fitting Depth [mm]: 14,5, Number of connectors: 3			
550580A	Sensor, crankshaft pulse	**GENERAL MOTORS** 09 148 306 **OPEL** 12 38 341	**OPEL** OMEGA **VAUXHALL** OMEGA
Cable Length [mm]: 850, Fitting Depth [mm]: 24, Number of connectors: 3, Resistance [kOhm]: 1			
550581A	Sensor, crankshaft pulse	**GENERAL MOTORS** 90 493 864 **OPEL** 62 38 376 **SIEMENS** S105469001, S105469001Z	**OPEL** ASCONA, ASTRA, CALIBRA, FRONTERA, KADETT, KADETT CC, OMEGA, REKORD E, VECTRA **VAUXHALL** ASTRA, CALIBRA, CARLTON, CAVALIER, FRONTERA, OMEGA
Cable Length [mm]: 1010, Fitting Depth [mm]: 24, Number of connectors: 3, Resistance [Ohm]: 970			
550582A	Sensor, camshaft position	**BMW** 12 14 1 740 959, 12 14 1 748 400, 1 740 383 **BOSCH** 0 232 103 003	**BMW** 3, 5
Cable Length [mm]: 410, Fitting Depth [mm]: 28,5, Number of connectors: 3			

Original equipment numbers and pictures in this catalogue are used for reference purposes only.

ERA S.r.l. Via F. Santi, 15 - 10024 Moncalieri (TO) Italy - Tel. +39 011.6891511 - Fax +39 011.6472862 - era@eraspares.it - www.eraspares.com

ERA Code	Subgroup	OE / Comparable code	Used on vehicles
550583A	Sensor, camshaft position	**HITACHI** 1381-03, 2508-103, A2969 0CA0, U11N02-REVS **NISSAN** 23731-5M015, 23731-5M016, 23731-6J900, 23731-6J902, 23731-6J905, 23731-6J906, 23731-6J90A, 23731-6J90B, 23731-6J90C, 23731-6J960, 23731-6J966, 23731-6J96B	**INFINITI** FX, G **NISSAN** 350 Z, ALTIMA, MAXIMA, MICRA, MURANO, NOTE, PATHFINDER, QUEST
Fitting Depth [mm]: 38, Number of connectors: 3			
550585A	Sensor, crankshaft pulse	**VW** 038 907 319 A, 038 907 319 F	**AUDI** A3 **SEAT** ALHAMBRA, CORDOBA, IBIZA, INCA, LEON, TOLEDO **SKODA** FABIA, OCTAVIA **VW** BORA, CADDY, GOLF, NEW BEETLE, PASSAT, POLO, SHARAN, VENTO
Cable Length [mm]: 500, Fitting Depth [mm]: 46, Number of connectors: 3, Resistance [kOhm]: 1,1			
550586A	Sensor, exterior temperature	**BMW** 65 80 6 905 050, 65 81 0 149 842, 65 81 6 905 050, 65 81 6 905 133, 65 81 6 936 953, 65 81 8 360 625	**BMW** 1, 2, 3, 4, 5, 6, 7, 8, i3, i8, X1, X3, X4, X5, X6, Z3, Z4, Z8 **MINI** MINI, MINI CLUBMAN, MINI CLUBVAN, MINI COUNTRYMAN, MINI PACEMAN **ROLLS-ROYCE** DAWN, GHOST, PHANTOM, PHANTOM DROPHEAD COUPE, PHANTOM VIII, WRAITH
Fitting Depth [mm]: 40, Number of connectors: 2, Sensor Type: NTC Sensor			
550588	Knock Sensor	**HYUNDAI** 39320-3C000	**HYUNDAI** EQUUS, GRANDEUR, ix55, SANTA FE, SONATA **KIA** SORENTO
Cable Length [mm]: 660, Extended description: OEM, Number of connectors: 2			
550590A	Knock Sensor	**BOSCH** 0 986 JG0 830 **NISSAN** 22060-30P00, 22060-30P00A	**INFINITI** FY33, G20, J30, Q45, QX4 **NISSAN** 100 NX, 200 SX, 300 ZX, ALMERA, ALMERA TINO, CEDRIC, MAXIMA, PATHFINDER, PICK UP, PRIMERA, QUEST, SENTRA, SERENA, SUNNY, TERANO, TERRANO
Number of connectors: 2			
550591A	Knock Sensor	**TOYOTA** 89615-12090	**TOYOTA** ALPHARD, CAMRY, CAMRY SOLARA, CELICA, COROLLA, HARRIER, SIENNA, WINDOM
Number of connectors: 1			

Original equipment numbers and pictures in this catalogue are used for reference purposes only.

ERA S.r.l. Via F. Santi, 15 - 10024 Moncalieri (TO) Italy - Tel. +39 011.6891511 - Fax +39 011.6472862 - era@eraspares.it - www.eraspares.com

ERA Code	Subgroup	OE / Comparable code	Used on vehicles
550592	Sensor, crankshaft pulse	**FORD** 1C1T 7H103 AA, 1C1T 7H103 BB, 4161562	**FORD** TRANSIT
Extended description: OEM, Fitting Depth [mm]: 34, Number of connectors: 2, Resistance [Ohm]: 760			
550595A	Knock Sensor	**BOSCH** 0 986 JG0 835 **SUBARU** 22060-AA070	**SUBARU** FORESTER, IMPREZA, LEGACY, OUTBACK
Cable Length [mm]: 160, Number of connectors: 1			
550596A	Knock Sensor	**BOSCH** 0 986 JG0 832 **SUBARU** 22060-AA031	**SUBARU** FORESTER, IMPREZA, LEGACY
Cable Length [mm]: 160, Number of connectors: 1			
550597A	Knock Sensor	**BOSCH** 0 261 231 144 **FIAT** 46525288	**FIAT** BRAVO, COUPE, MAREA, STILO **LANCIA** KAPPA, LYBRA, THESIS
Cable Length [mm]: 510, Number of connectors: 2			
550598A	Knock Sensor	**NISSAN** 22060-2A000	**INFINITI** FX, G **NISSAN** 350 Z, ALTIMA, MAXIMA, MURANO, PATHFINDER, QUEST **RENAULT** ESPACE, VEL SATIS
Number of connectors: 2			
550601A	Knock Sensor	**SIEMENS** G85-530-299-150, G85-530-299-150Z **VW** 06A 905 377	**AUDI** A3, TT **VW** BORA, CITYGOLF, GOLF, PASSAT, POLO, SHARAN, VENTO
Cable Length [mm]: 130, Number of connectors: 3			

Original equipment numbers and pictures in this catalogue are used for reference purposes only.

ERA S.r.l. Via F. Santi, 15 - 10024 Moncalieri (TO) Italy - Tel. +39 011.6891511 - Fax +39 011.6472862 - era@eraspares.it - www.eraspares.com

ERA Code	Subgroup	OE / Comparable code	Used on vehicles
550602A	Knock Sensor	**SIEMENS** G85-530-299-160, G85-530-299-160Z **VW** 06A 905 377 A	**AUDI** A3, TT **SEAT** ALHAMBRA, LEON, TOLEDO **SKODA** FABIA, OCTAVIA **VW** BORA, CITYGOLF, GOLF, LUPO, POLO, SHARAN, VOYAGE
Cable Length [mm]: 200, Number of connectors: 3			
550603	Sensor, crankshaft pulse	**BMW** 13 62 7 525 015, 7 525 015 **SIEMENS** S119044012, S119044012Z	**BMW** 1, 3, 5, 6, 7, X1, X3, X5, X6, Z3, Z4
Extended description: OEM, Fitting Depth [mm]: 28, Number of connectors: 3			
550604	Sensor, camshaft position	**BMW** 13 62 7 525 014, 13 62 7 546 660, 13 62 7 558 518, 13 62 7 594 040, 7 525 014, 7 558 518 **SIEMENS** S119445001, S119445001Z	**BMW** 1, 2, 3, 4, 5, 6, 7, i8, X1, X3, X4, X5, X6, Z3, Z4 **MINI** MINI, MINI CLUBMAN
Extended description: OEM, Fitting Depth [mm]: 28, Number of connectors: 3			
550604A	Sensor, camshaft position	**BMW** 13 62 7 525 014, 13 62 7 546 660, 13 62 7 558 518, 13 62 7 594 040, 7 525 014, 7 558 518 **SIEMENS** S119445001, S119445001Z	**BMW** 1, 2, 3, 4, 5, 6, 7, i8, X1, X3, X4, X5, X6, Z3, Z4 **MINI** MINI, MINI CLUBMAN
Fitting Depth [mm]: 28, Number of connectors: 3			
550605	Sensor, intake manifold pressure	**BOSCH** 0 261 230 081 **VW** 036 906 051 G	**AUDI** A1, A1 Sportback, A3, A3 Sportback, A4, A5, A6, A7 Sportback, A8, Q3, Q5, Q7, R8 **PORSCHE** CAYENNE, PANAMERA **SEAT** CORDOBA, IBIZA, TOLEDO **SKODA** FABIA, OCTAVIA, RAPID, ROOMSTER, SUPERB, YETI **VW** AMAROK, BEETLE, CADDY, CC, EOS, GOLF, JETTA, LOAD UP, NEW BEETLE, PASSAT, PASSAT ALLTRACK, POLO, SCIROCCO, SHARAN, TIGUAN, TOUAREG, TOURAN, TRANSPORTER, TRANSPORTER MULTIVAN, UP
Extended description: OEM, Number of connectors: 4			
550605A	Sensor, intake manifold pressure	**BOSCH** 0 261 230 081 **VW** 036 906 051 G	**AUDI** A1, A1 Sportback, A3, A3 Sportback, A4, A5, A6, A7 Sportback, A8, Q3, Q5, Q7, R8 **PORSCHE** CAYENNE, PANAMERA **SEAT** CORDOBA, IBIZA, TOLEDO **SKODA** FABIA, OCTAVIA, RAPID, ROOMSTER, SUPERB, YETI **VW** AMAROK, BEETLE, CADDY, CC, EOS, GOLF, JETTA, LOAD UP, NEW BEETLE, PASSAT, PASSAT ALLTRACK, POLO, SCIROCCO, SHARAN, TIGUAN, TOUAREG, TOURAN, TRANSPORTER, TRANSPORTER MULTIVAN, UP
Number of connectors: 4			

Original equipment numbers and pictures in this catalogue are used for reference purposes only.

ERA S.r.l. Via F. Santi, 15 - 10024 Moncalieri (TO) Italy - Tel. +39 011.6891511 - Fax +39 011.6472862 - era@eraspares.it - www.eraspares.com

ERA Code	Subgroup	OE / Comparable code	Used on vehicles
550607	Sensor, intake manifold pressure	**BOSCH** 0 261 230 373, 0 281 002 456 **FIAT** 100496101, 55240726, 77365691 **MERCEDES-BENZ** 004 153 82 28, A 004 153 82 28 **NISSAN** 22365-9X700 **RENAULT** 82 00 356 172 **VW** 004 153 822 8	**FIAT** BRAVO, GRANDE PUNTO, PANDA, PUNTO, PUNTO EVO **LANCIA** MUSA, YPSILON **MERCEDES-BENZ** C-CLASS **RENAULT** ESPACE
Extended description: OEM, Number of connectors: 4			
550607A	Sensor, intake manifold pressure	**BOSCH** 0 261 230 373, 0 281 002 456 **FIAT** 100496101, 55240726, 77365691 **MERCEDES-BENZ** 004 153 82 28, A 004 153 82 28 **NISSAN** 22365-9X700 **RENAULT** 82 00 356 172 **VW** 004 153 822 8	**FIAT** BRAVO, GRANDE PUNTO, PANDA, PUNTO, PUNTO EVO **LANCIA** MUSA, YPSILON **MERCEDES-BENZ** C-CLASS **RENAULT** ESPACE
Number of connectors: 4			
550608	Sensor, crankshaft pulse	**FIAT** 7679221, 7694335 **VW** SE0 289 475 00A	**FIAT** CINQUECENTO, DUNA, PANDA, SEICENTO, TEMPRA, TIPO, UNO **LANCIA** THEMA **SEAT** FURA, IBIZA, MARBELLA, TERRA
Cable Length [mm]: 445, Extended description: OEM, Fitting Depth [mm]: 20, Number of connectors: 2, Resistance [Ohm]: 660			
550609	Sensor, camshaft position	**HONDA** 37840-PLC-000, 37840-PLC-005, 37840-PLC-006, 37840-RJH-006 **MITSUBISHI** J5T23991, J5T23992	**HONDA** CIVIC, FR-V, STREAM
Extended description: OEM, Fitting Depth [mm]: 19, Number of connectors: 3			
550610A	Sensor, camshaft position	**TOYOTA** 90080-19009, 90919-05012	**LEXUS** ES, RX **TOYOTA** ALPHARD, AVENSIS, AVENSIS VERSO, CAMRY, CAMRY SOLARA, COROLLA, HARRIER, PREVIA, RAV 4, SIENNA, WINDOM
Fitting Depth [mm]: 28, Number of connectors: 2, Resistance [kOhm]: 2			
550611	Knock Sensor	**CITROËN** 16 075 784 80 **CITROËN/PEUGEOT** 16 075 784 80 **MERCEDES-BENZ** 132 153 01 28, A 132 153 01 28 **MITSUBISHI** 1865A014, E001T52271, E1T52271 **NISSAN** 22060-7S000, 22060-AU010 **RENAULT** 77 01 065 379 **SIEMENS** A2C59506443	**CITROËN** C4 AIRCROSS **MITSUBISHI** ASX, COLT, ENDEAVOR, LANCER, MAGNA, MIRAGE / SPACE STAR, PAJERO, PAJERO SPORT **NISSAN** ALMERA, ALMERA TINO, ALTIMA, AVENIR, CUBE, JUKE, MICRA, NOTE, NV200, PATHFINDER, PRIMERA, QASHQAI, SENTRA, TIIDA, X-TRAIL **RENAULT** CLIO, GRAND SCENIC, LAGUNA, MEGANE, SCENIC **SMART** FORTWO
Extended description: OEM, Number of connectors: 2			

Original equipment numbers and pictures in this catalogue are used for reference purposes only.

ERA S.r.l. Via F. Santi, 15 - 10024 Moncalieri (TO) Italy - Tel. +39 011.6891511 - Fax +39 011.6472862 - era@eraspares.it - www.eraspares.com

ERA Code	Subgroup	OE / Comparable code	Used on vehicles
550612	Sensor, throttle position	**HITACHI** SERA4 8305 **NISSAN** 22620-31U01, 22620-31U0A, 22620-73C00	**NISSAN** 100 NX, 200 SX, ALMERA, ALMERA TINO, AVENIR, CEDRIC, CEFIRO, MAXIMA, NAVARA, PICK UP, PRAIRIE, PRIMERA, SENTRA, SERENA, SUNNY, TERANO, VANETTE CARGO
Extended description: OEM, Number of connectors: 3, Rotation Direction: Anticlockwise rotation			
550612A	Sensor, throttle position	**HITACHI** SERA4 8305 **NISSAN** 22620-31U01, 22620-31U0A, 22620-73C00	**NISSAN** 100 NX, 200 SX, ALMERA, ALMERA TINO, AVENIR, CEDRIC, CEFIRO, MAXIMA, NAVARA, PICK UP, PRAIRIE, PRIMERA, SENTRA, SERENA, SUNNY, TERANO, VANETTE CARGO
Number of connectors: 3, Rotation Direction: Anticlockwise rotation			
550613	Sensor, camshaft position	**GENERAL MOTORS** 55 566 932 **OPEL** 12 37 183	**CHEVROLET** AVEO, CRUZE, ORLANDO, TRAX, VOLT **OPEL** ADAM, AMPERA, ASTRA, CASCADA, CORSA, INSIGNIA, INSIGNIA Sports Tourer, MERIVA, MOKKA, ZAFIRA
Extended description: OEM, Fitting Depth [mm]: 24, Number of connectors: 3, Supplementary Article/Info 2: with seal ring			
550615	Knock Sensor	**GENERAL MOTORS** 55 563 372 **OPEL** 12 36 006	**CHEVROLET** AVEO, CRUZE, ORLANDO, TRAX **OPEL** ADAM, AGILA, AMPERA, ASTRA, ASTRA CLASSIC, CASCADA, COMBO, CORSA, INSIGNIA, INSIGNIA Sports Tourer, MERIVA, MOKKA, TIGRA, ZAFIRA
Extended description: OEM, Number of connectors: 2			
550616A	Sensor, crankshaft pulse	**NISSAN** 23750-00Q0E **RENAULT** 82 00 468 647, 82 00 647 556 **SIEMENS** A2C5318385101, A2C5318385102, A2C59514015	**NISSAN** KUBISTAR **RENAULT** DUSTER, FLUENCE, GRAND SCENIC, LAGUNA, LOGAN, MEGANE, SCENIC
Fitting Depth [mm]: 24, Number of connectors: 2			
550617	Sensor, speed	**HYUNDAI** 46510-39100	**KIA** CARENS
Extended description: OEM, Fitting Depth [mm]: 72, Number of connectors: 3			

Original equipment numbers and pictures in this catalogue are used for reference purposes only.

ERA S.r.l. Via F. Santi, 15 - 10024 Moncalieri (TO) Italy - Tel. +39 011.6891511 - Fax +39 011.6472862 - era@eraspares.it - www.eraspares.com

ERA Code	Subgroup	OE / Comparable code	Used on vehicles
550621A	Knock Sensor	**SUBARU** 22060-AA061	**SUBARU** FORESTER, IMPREZA, LEGACY
Cable Length [mm]: 160, Number of connectors: 1			
550622A	Sensor, throttle position	**GENERAL MOTORS** 17 106 680 **OPEL** 12 38 905, 62 38 133, 62 38 384	**BUICK** REGAL, SKYLARK **CADILLAC** FLEETWOOD **CHEVROLET** ASTRO, BERETTA, BLAZER S10, CAMARO, CAPRICE, CAVALIER, CORSICA, CORVETTE **GMC** S15 JIMMY SUV **ISUZU** IMPULSE, TROOPER **OLDSMOBILE** CUTLASS SUPREME **OPEL** FRONTERA, MONTEREY
Number of connectors: 3, Rotation Direction: Anticlockwise rotation			
550623A	Sensor, camshaft position	**MAZDA** N3A1-18221, N3A1-18221-A	**MAZDA** 626, MPV, MX-6, PREMACY, RX 7, RX 8
Fitting Depth [mm]: 26, Number of connectors: 2			
550624	Knock Sensor	**BOSCH** 0 261 231 131, 0 261 231 148 **FIAT** 46469867, 46552951 **PORSCHE** 996 606 125 00	**ALFA ROMEO** 156, 159, BRERA, GIULIETTA, GT, GTV, MITO, SPIDER
Extended description: OEM, Number of connectors: 2			
550625	Sensor, crankshaft pulse	**BOSCH** 0 281 002 175 **RENAULT** 77 00 100 650	**RENAULT** LAGUNA, MEGANE, MEGANE Scenic, SCENIC
Cable Length [mm]: 400, Extended description: OEM, Fitting Depth [mm]: 24, Number of connectors: 3, Resistance [Ohm]: 900			
550626A	Sensor, crankshaft pulse	**RENAULT** 82 00 772 182 **SIEMENS** A2C53255627, A2C59515058	**DACIA** DOKKER, LODGY, LOGAN, SANDERO, SOLENZA **RENAULT** CLIO, LOGAN, SANDERO/STEPWAY, TWINGO, WIND
Fitting Depth [mm]: 24, Number of connectors: 2			

Original equipment numbers and pictures in this catalogue are used for reference purposes only.

ERA S.r.l. Via F. Santi, 15 - 10024 Moncalieri (TO) Italy - Tel. +39 011.6891511 - Fax +39 011.6472862 - era@eraspares.it - www.eraspares.com

ERA Code	Subgroup	OE / Comparable code	Used on vehicles
550627	Sensor, exhaust pressure	**BOSCH** 0 281 002 761, 0 281 002 822, 0 281 002 823, 0 281 002 924, 0 281 002 925, 0 281 006 278 **MERCEDES-BENZ** 006 153 95 28, 007 153 61 28, 642 905 01 00, A 006 153 95 28, A 007 153 61 28, A 642 905 01 00	**JEEP** CHEROKEE, COMPASS, GRAND CHEROKEE **LANCIA** VOYAGER **MERCEDES-BENZ** A-CLASS, B-CLASS, C-CLASS, CLC-CLASS, CLK, CLS, CLS Shooting Brake, E-CLASS, G-CLASS, GL-CLASS, GLK-CLASS, M-CLASS, R-CLASS, S-CLASS, SLK, SPRINTER, VIANO, VITO **SMART** FORFOUR, FORTWO
Extended description: OEM, Number of connectors: 3			
550627A	Sensor, exhaust pressure	**BOSCH** 0 281 002 761, 0 281 002 822, 0 281 002 823, 0 281 002 924, 0 281 002 925, 0 281 006 278 **MERCEDES-BENZ** 006 153 95 28, 007 153 61 28, 642 905 01 00, A 006 153 95 28, A 007 153 61 28, A 642 905 01 00	**JEEP** CHEROKEE, COMPASS, GRAND CHEROKEE **LANCIA** VOYAGER **MERCEDES-BENZ** A-CLASS, B-CLASS, C-CLASS, CLC-CLASS, CLK, CLS, CLS Shooting Brake, E-CLASS, G-CLASS, GL-CLASS, GLK-CLASS, M-CLASS, R-CLASS, S-CLASS, SLK, SPRINTER, VIANO, VITO **SMART** FORFOUR, FORTWO
Number of connectors: 3			
550628	Sensor, camshaft position	**CHRYSLER** K68093-400AA **FIAT** 55206561, 55216242	**ALFA ROMEO** 159, GIULIA, GIULIETTA, MITO, SPIDER, STELVIO **FIAT** 500L, 500X, BRAVO, DOBLO, DUCATO, FREEMONT, IDEA, LINEA, PUNTO, PUNTO EVO, SCUDO, SEDICI, TIPO **JEEP** CHEROKEE, COMPASS, RENEGADE **LANCIA** DELTA, MUSA **OPEL** COMBO **SUZUKI** SX4, VITARA
Extended description: OEM, Fitting Depth [mm]: 28, Number of connectors: 3			
550629	Sensor, crankshaft pulse	**FIAT** 55222989	**ALFA ROMEO** MITO **FIAT** 500, 500L, PALIO, PANDA, PUNTO, PUNTO EVO, SIENA, STRADA **LANCIA** YPSILON
Extended description: OEM, Fitting Depth [mm]: 34, Number of connectors: 3			
550630	Sensor, crankshaft pulse	**CITROËN** 2529 V1, 96 491 911 80, 96 941 911 80 **CITROËN/PEUGEOT** 2529 V1, 96 491 911 80, 96 941 911 80 **PEUGEOT** 2529 V1, 96 491 911 80, 96 941 911 80	**CITROËN** C4, C4 GRAND PICASSO, C4 PICASSO, DS3 **PEUGEOT** 207, 208, 3008, 308, 5008, 508, RCZ
Extended description: OEM, Fitting Depth [mm]: 22, Number of connectors: 2			

Original equipment numbers and pictures in this catalogue are used for reference purposes only.

ERA S.r.l. Via F. Santi, 15 - 10024 Moncalieri (TO) Italy - Tel. +39 011.6891511 - Fax +39 011.6472862 - era@eraspares.it - www.eraspares.com

ERA Code	Subgroup	OE / Comparable code	Used on vehicles
550631	Sensor, crankshaft pulse	**NISSAN** 23731-5X20A, 23750-00Q0L **RENAULT** 82 00 885 209 **SUZUKI** 33220-80K00	**DACIA** DOKKER, DUSTER, LODGY, LOGAN, LOGAN MCV, SANDERO **INFINITI** FX, Q30 **MERCEDES-BENZ** A-CLASS, B-CLASS, CITAN, CLA-CLASS, GLA-CLASS, VITO **NISSAN** ALMERA, CUBE, INTERSTAR, JUKE, KUBISTAR, MICRA, NOTE, NP300, NV200, PATHFINDER, PRIMASTAR, PULSAR, QASHQAI, TIIDA, X-TRAIL **RENAULT** CAPTUR, CLIO, CLIO Grandtour, ESPACE, FLUENCE, GRAND SCENIC, KANGOO, LAGUNA, LOGAN, MEGANE, MODUS, PULSE, SANDERO/STEPWAY, SCENIC, THALIA, TRAFIC, TWINGO **SUZUKI** GRAND VITARA **VAUXHALL** VIVARO

Extended description: OEM, Fitting Depth [mm]: 47, Number of connectors: 2

550631A	Sensor, crankshaft pulse	**NISSAN** 23731-5X20A, 23750-00Q0L **RENAULT** 82 00 885 209 **SUZUKI** 33220-80K00	**DACIA** DOKKER, DUSTER, LODGY, LOGAN, LOGAN MCV, SANDERO **INFINITI** FX, Q30 **MERCEDES-BENZ** A-CLASS, B-CLASS, CITAN, CLA-CLASS, GLA-CLASS, VITO **NISSAN** ALMERA, CUBE, INTERSTAR, JUKE, KUBISTAR, MICRA, NOTE, NP300, NV200, PATHFINDER, PRIMASTAR, PULSAR, QASHQAI, TIIDA, X-TRAIL **RENAULT** CAPTUR, CLIO, CLIO Grandtour, ESPACE, FLUENCE, GRAND SCENIC, KANGOO, LAGUNA, LOGAN, MEGANE, MODUS, PULSE, SANDERO/STEPWAY, SCENIC, THALIA, TRAFIC, TWINGO **SUZUKI** GRAND VITARA **VAUXHALL** VIVARO

Fitting Depth [mm]: 47, Number of connectors: 2

550632	Sensor, crankshaft pulse	**RENAULT** 82 00 746 592	**DACIA** LOGAN MCV, SANDERO **RENAULT** CLIO, GRAND SCENIC, MEGANE, SCENIC, TWINGO, WIND

Extended description: OEM, Fitting Depth [mm]: 47, Number of connectors: 2, Resistance [Ohm]: 200

550634	Sensor, crankshaft pulse	**VW** 02E 927 321 A, 02E 927 321 B, 02E 927 321 C	**AUDI** A3, A3 Sportback **MITSUBISHI** LANCER **SEAT** ALTEA, ALTEA XL, LEON, TOLEDO **SKODA** FABIA, OCTAVIA, SUPERB **VW** CADDY, EOS, GOLF, JETTA, PASSAT, SCIROCCO, TIGUAN, TOURAN

Cable Length [mm]: 250, Fitting Depth [mm]: 54, Number of connectors: 4

550634A	Sensor, crankshaft pulse	**VW** 02E 927 321 A, 02E 927 321 B, 02E 927 321 C	**AUDI** A3, A3 Sportback **MITSUBISHI** LANCER **SEAT** ALTEA, ALTEA XL, LEON, TOLEDO **SKODA** FABIA, OCTAVIA, SUPERB **VW** CADDY, EOS, GOLF, JETTA, PASSAT, SCIROCCO, TIGUAN, TOURAN

Cable Length [mm]: 250, Fitting Depth [mm]: 54, Number of connectors: 4

Original equipment numbers and pictures in this catalogue are used for reference purposes only.

ERA S.r.l. Via F. Santi, 15 - 10024 Moncalieri (TO) Italy - Tel. +39 011.6891511 - Fax +39 011.6472862 - era@eraspares.it - www.eraspares.com

ERA Code	Subgroup	OE / Comparable code	Used on vehicles
550635	RPM Sensor, automatic transmission	**VW** 02T 906 207 A, 02T 906 207 D	**AUDI** A1, A1 Sportback, A3, A3 Sportback, Q3, TT **SEAT** ALHAMBRA, ALTEA, ALTEA XL, IBIZA, IBIZA SPORTCOUPE, LEON, Mii, TOLEDO **SKODA** CITIGO, FABIA, OCTAVIA, ROOMSTER, SUPERB, YETI **VW** BEETLE, CADDY, CADDY ALLTRACK, CC, EOS, GOLF, GOLF ALLTRACK, GOLF SPORTSVAN, JETTA, PASSAT, PASSAT ALLTRACK, POLO, SCIROCCO, SHARAN, TIGUAN, TOURAN, TRANSPORTER, UP
Extended description: OEM, Fitting Depth [mm]: 24, Number of connectors: 3			
550638	Sensor, crankshaft pulse	**CITROËN/PEUGEOT** 1920 HQ **FORD** 4R8Q 6C315 AD, 4R8Q 6C315 AF	**JAGUAR** S-TYPE, XF, XJ **LAND ROVER** DISCOVERY, RANGE ROVER, RANGE ROVER SPORT
Cable Length [mm]: 95, Extended description: OEM, Fitting Depth [mm]: 33, Number of connectors: 3			
550639A	Sensor, crankshaft pulse	**HITACHI** 1381-84 **MAZDA** 6M8G-6C315, L3G2-18221, L3K9-18221-A **MITSUBISHI** J005T32371, J5T32371	**MAZDA** 3, 5, 6, CX-7, MPV, MX-5
Number of connectors: 3			
550640	Sensor, camshaft position	**FORD** 1685719, BM51-12K073-AA	**FORD** C-MAX, FIESTA, FOCUS, FOCUS C-MAX, FUSION, GRAND C-MAX, MONDEO **VOLVO** C30, S40, V50
Extended description: OEM, Fitting Depth [mm]: 24, Number of connectors: 3			
550641	Sensor, crankshaft pulse	**FORD** 1690470, 1828951, BM51 6C315 BA, BM51 6C315 BB **LAND ROVER** LR0 21649	**FORD** B-MAX, C-MAX, ECO SPORT, FIESTA, FOCUS, GALAXY, GRAND C-MAX, KUGA, MONDEO, PUMA, S-MAX, TOURNEO COURIER, TRANSIT CONNECT, TRANSIT COURIER **LAND ROVER** DISCOVERY SPORT, FREELANDER 2, RANGE ROVER EVOQUE
Extended description: OEM, Number of connectors: 3			
550642A	Sensor, crankshaft pulse	**FORD** 9X2Q 6C315 AB, 9X2Q 6C315 AC	**JAGUAR** S-TYPE, XF, XJ **LAND ROVER** DISCOVERY, RANGE ROVER, RANGE ROVER SPORT
Cable Length [mm]: 200, Fitting Depth [mm]: 33, Number of connectors: 3			

Original equipment numbers and pictures in this catalogue are used for reference purposes only.

ERA S.r.l. Via F. Santi, 15 - 10024 Moncalieri (TO) Italy - Tel. +39 011.6891511 - Fax +39 011.6472862 - era@eraspares.it - www.eraspares.com

ERA Code	Subgroup	OE / Comparable code	Used on vehicles
550643	Sensor, crankshaft pulse	**CITROËN** 96 753 232 80, 98 037 888 80 **CITROËN/PEUGEOT** 96 753 232 80, 98 037 888 80 **FORD** 1717564, 1744454, 1808524, BK21 6C315 AA, BK21 6C315 AB, BK21 6C315 AC **PEUGEOT** 96 753 232 80, 98 037 888 80	**CITROËN** C4 GRAND PICASSO, C4 PICASSO, C5, DS4, DS5, JUMPER, JUMPY **FORD** RANGER, TRANSIT, TRANSIT CUSTOM **JAGUAR** X-TYPE **LAND ROVER** DEFENDER **LDV** CONVOY **PEUGEOT** 3008, 308, 407, 5008, 508, 807, BOXER, EXPERT, RCZ
Connecting thread: M6x1, Extended description: OEM, Fitting Depth [mm]: 38,5, Number of connectors: 3			
550643A	Sensor, crankshaft pulse	**CITROËN** 96 753 232 80, 98 037 888 80 **CITROËN/PEUGEOT** 96 753 232 80, 98 037 888 80 **FORD** 1717564, 1744454, 1808524, BK21 6C315 AA, BK21 6C315 AB, BK21 6C315 AC **PEUGEOT** 96 753 232 80, 98 037 888 80	**CITROËN** C4 GRAND PICASSO, C4 PICASSO, C5, DS4, DS5, JUMPER, JUMPY **FORD** RANGER, TRANSIT, TRANSIT CUSTOM **JAGUAR** X-TYPE **LAND ROVER** DEFENDER **LDV** CONVOY **PEUGEOT** 3008, 308, 407, 5008, 508, 807, BOXER, EXPERT, RCZ
Connecting thread: M6x1, Fitting Depth [mm]: 38,5, Number of connectors: 3			
550646A	RPM Sensor, automatic transmission	**CITROËN** 2529 28 **CITROËN/PEUGEOT** 2529 28 **PEUGEOT** 2529 28 **RENAULT** 77 00 103 119	**CITROËN** C5, JUMPY **PEUGEOT** 206, 308, 406, 407 **RENAULT** CLIO, CLIO Grandtour, ESPACE, GRAND SCENIC, KANGOO, LAGUNA, MEGANE, MEGANE Scenic, MODUS, SCENIC, THALIA, TWINGO
Cable Length [mm]: 225, Fitting Depth [mm]: 78, Number of connectors: 2, Resistance [kOhm]: 1,1			
550648A	Sensor, camshaft position	**FIAT** 71739799 **GENERAL MOTORS** 24 435 096, 25 337 265 **OPEL** 62 38 282	**FIAT** STILO **OPEL** ASTRA, MERIVA, VECTRA, ZAFIRA **VAUXHALL** ASTRA, ASTRAVAN, VECTRA, ZAFIRA
Fitting Depth [mm]: 8,3, Number of connectors: 3, Resistance [kOhm]: 13,4			
550649A	Sensor, camshaft position	**CHRYSLER** 56028 136AB, 56028 136AC, 56028 136AD, 56028 137AB, 56028 137AC, 56028 666AA, 56028 666AB	**JEEP** COMMANDER, GRAND CHEROKEE
Fitting Depth [mm]: 46, Number of connectors: 3, Resistance [kOhm]: 4			
550650A	Sensor, camshaft position	**CHRYSLER** 5235377, 5269703 **MITSUBISHI** M05235377, M05269703	**CHRYSLER** CIRRUS, NEON, PT CRUISER, SEBRING, STRATUS, VOYAGER **DODGE** CARAVAN, NEON, STRATUS **MITSUBISHI** ECLIPSE, GALANT, L 300, L 400, LANCER, OUTLANDER, SANTAMO, SPACE RUNNER, SPACE WAGON
Fitting Depth [mm]: 38, Number of connectors: 3			

Original equipment numbers and pictures in this catalogue are used for reference purposes only.

ERA S.r.l. Via F. Santi, 15 - 10024 Moncalieri (TO) Italy - Tel. +39 011.6891511 - Fax +39 011.6472862 - era@eraspares.it - www.eraspares.com

ERA Code	Subgroup	OE / Comparable code	Used on vehicles
550651A	Sensor, camshaft position	**CHRYSLER** 56027 866AA, 56027 866AB, 56027 866AE	**JEEP** CHEROKEE, COMANCHE, GRAND CHEROKEE, WRANGLER
Cable Length [mm]: 330, Fitting Depth [mm]: 24, Number of connectors: 3, Resistance [kOhm]: 3,5			
550652A	Sensor, camshaft position	**CHRYSLER** 56027272	
Cable Length [mm]: 390, Fitting Depth [mm]: 97, Number of connectors: 3			
550653A	Sensor, crankshaft pulse	**CHRYSLER** 4897189AA, 4897321AA, 56027 865AC, 56027868, 56027 868AB, 56027 868AC, 56027869	**JEEP** CHEROKEE, COMANCHE, GRAND CHEROKEE, WRANGLER
Cable Length [mm]: 360, Fitting Depth [mm]: 49, Number of connectors: 3, Resistance [kOhm]: 4,5			
550654A	Sensor, crankshaft pulse	**JEEP** 4638128, 53009954	**JEEP** CHEROKEE, COMANCHE, GRAND CHEROKEE, WRANGLER
Cable Length [mm]: 390, Fitting Depth [mm]: 24, Number of connectors: 3, Resistance [kOhm]: 3,5			
550655A	Sensor, camshaft position	**GENERAL MOTORS** 10 456 508	**DAEWOO** LANOS, NUBIRA, REZZO
Number of connectors: 3			
550656A	Sensor, camshaft position	**CHRYSLER** 56026884, 56027280	**JEEP** GRAND CHEROKEE, WRANGLER
Cable Length [mm]: 390, Fitting Depth [mm]: 49, Number of connectors: 3, Resistance [kOhm]: 3,5			

Original equipment numbers and pictures in this catalogue are used for reference purposes only.

ERA S.r.l. Via F. Santi, 15 - 10024 Moncalieri (TO) Italy - Tel. +39 011.6891511 - Fax +39 011.6472862 - era@eraspares.it - www.eraspares.com

ERA Code	Subgroup	OE / Comparable code	Used on vehicles
550657A	Knock Sensor	**BMW** 13 62 7 535 067 **CITROËN** 5946 31 **CITROËN/PEUGEOT** 5946 31 **FIAT** 9632754980 **PEUGEOT** 5946 31	**CITROËN** BERLINGO, C1, C2, C3, C3 AIRCROSS, C3 PICASSO, C4, C4 CACTUS, C4 GRAND PICASSO, C4 GRAND SPACETOURER, C4 PICASSO, C4 SPACETOURER, C5, C5 AIRCROSS, C8, C-ELYSEE, DS3, DS4, EVASION, JUMPY, XSARA, XSARA PICASSO **DS** DS 3, DS 3 CROSSBACK, DS 4 **FIAT** ULYSSE **LANCIA** PHEDRA **MINI** MINI, MINI CLUBMAN, MINI CLUBVAN, MINI COUNTRYMAN, MINI PACEMAN **OPEL** COMBO MPV, CORSA F, CROSSLAND X, GRANDLAND X **PEUGEOT** 106, 108, 2008, 2008 II, 205, 206, 207, 208, 3008, 301, 306, 307, 308, 309, 405, 406, 407, 5008, 508, 607, 806, 807, EXPERT, PARTNER, RIFTER **TOYOTA** PROACE CITY VERSO MPV
Number of connectors: 2			
550658A	Sensor, speed	**VW** 1H0 919 149 A	**AUDI** A3, TT **SEAT** CORDOBA, IBIZA, INCA, TOLEDO, TOLEDO I **SKODA** FABIA, FELICIA, OCTAVIA, ROOMSTER **VW** BORA, CADDY, CITYGOLF, CORRADO, DERBY, FOX, GOL, GOLF, JETTA, KOMBI, LUPO, NEW BEETLE, PARATI III, PASSAT, POLO, SANTANA, SAVEIRO, SCIROCCO, SHARAN, VENTO
Number of connectors: 3			
550659A	Sensor, speed	**VW** 1H0 919 149 C	**AUDI** A3, TT **SEAT** CORDOBA, IBIZA, INCA, LEON, TOLEDO **SKODA** OCTAVIA **VW** BORA, CADDY, CITYGOLF, EOS, FOX, GOL, GOLF, JETTA, LUPO, NEW BEETLE, PARATI III, PASSAT, POLO, SAVEIRO, SHARAN, SPACEFOX, TOURAN, VENTO, VOYAGE
Number of connectors: 3			
550660A	Sensor, speed	**FIAT** 46466696, 46758006, 46817374	**FIAT** BARCHETTA, BRAVA, BRAVO, COUPE, DOBLO, LINEA, MAREA, PALIO, PANDA, PUNTO, SIENA, STILO, STRADA, UNO **LANCIA** Y
Number of connectors: 3			
550661A	Sensor, throttle position	**VW** 037 907 385 Q	**VW** GOLF, PASSAT, SHARAN
Number of connectors: 3			

Original equipment numbers and pictures in this catalogue are used for reference purposes only.

ERA S.r.l. Via F. Santi, 15 - 10024 Moncalieri (TO) Italy - Tel. +39 011.6891511 - Fax +39 011.6472862 - era@eraspares.it - www.eraspares.com

ERA Code	Subgroup	OE / Comparable code	Used on vehicles
550663	Sensor, intake air temperature	**CITROËN** 1920 1J **CITROËN/PEUGEOT** 1920 1J **GENERAL MOTORS** 91 159 932 **OPEL** 44 08 308 **PEUGEOT** 1920 1J **RENAULT** 77 00 101 451, 77 01 042 145	**CITROËN** AX, BERLINGO, BX, C15, SAXO, XSARA, ZX **DACIA** DUSTER, LOGAN, SANDERO, SOLENZA **OPEL** VIVARO **PEUGEOT** 106, 205, 206, 306, 307, 309, 405, PARTNER **RENAULT** AVANTIME, CLIO, CLIO Grandtour, DUSTER, ESPACE, FLUENCE, GRAND SCENIC, KANGOO, LAGUNA, LOGAN, MEGANE, MEGANE Scenic, MODUS, SANDERO/STEPWAY, SCENIC, THALIA, TRAFIC, TWINGO, WIND **VAUXHALL** VIVARO
Extended description: OEM, Number of connectors: 2			
550663A	Sensor, intake air temperature	**CITROËN** 1920 1J **CITROËN/PEUGEOT** 1920 1J **GENERAL MOTORS** 91 159 932 **OPEL** 44 08 308 **PEUGEOT** 1920 1J **RENAULT** 77 00 101 451, 77 01 042 145	**CITROËN** AX, BERLINGO, BX, C15, SAXO, XSARA, ZX **DACIA** DUSTER, LOGAN, SANDERO, SOLENZA **OPEL** VIVARO **PEUGEOT** 106, 205, 206, 306, 307, 309, 405, PARTNER **RENAULT** AVANTIME, CLIO, CLIO Grandtour, DUSTER, ESPACE, FLUENCE, GRAND SCENIC, KANGOO, LAGUNA, LOGAN, MEGANE, MEGANE Scenic, MODUS, SANDERO/STEPWAY, SCENIC, THALIA, TRAFIC, TWINGO, WIND **VAUXHALL** VIVARO
Number of connectors: 2			
550664A	Sensor, intake manifold pressure	**MERCEDES-BENZ** 011 542 07 17, A 011 542 07 17	**MERCEDES-BENZ** A-CLASS, C-CLASS, Combi, E-CLASS, G-CLASS, S-CLASS, Sedan, SPRINTER, VARIO, V-CLASS, VITO **PUCH** G-MODELL
Number of connectors: 3			
550665A	Sensor, intake manifold pressure	**CITROËN** 1920 7T **CITROËN/PEUGEOT** 1920 7T **FIAT** 9631716680 **PEUGEOT** 1920 7T **SUZUKI** 18590-67G00	**CITROËN** BERLINGO, C4, C5, C8, EVASION, JUMPY, XANTIA, XSARA, XSARA PICASSO **FIAT** SCUDO, ULYSSE **LANCIA** PHEDRA, ZETA **PEUGEOT** 307, 406, 607, 806, 807, EXPERT **SUZUKI** GRAND VITARA
Number of connectors: 3			
550666A	Sensor, intake manifold pressure	**BMW** 13 61 7 787 142, 7 787 142	**BMW** 1, 3, 5, 7, X1, X3, X5
Number of connectors: 3			
550668	Sensor, intake manifold pressure	**BOSCH** 0 281 002 709 **RENAULT** 22 36 507 54R, 82 00 375 080 **SUZUKI** 18590-67JA0	**RENAULT** GRAND SCENIC, LAGUNA, MEGANE, SCENIC **SUZUKI** GRAND VITARA
Extended description: OEM, Number of connectors: 4			

Original equipment numbers and pictures in this catalogue are used for reference purposes only.

ERA S.r.l. Via F. Santi, 15 - 10024 Moncalieri (TO) Italy - Tel. +39 011.6891511 - Fax +39 011.6472862 - era@eraspares.it - www.eraspares.com

ERA Code	Subgroup	OE / Comparable code	Used on vehicles
550668A	Sensor, intake manifold pressure	**BOSCH** 0 281 002 709 **RENAULT** 22 36 507 54R, 82 00 375 080 **SUZUKI** 18590-67JA0	**RENAULT** GRAND SCENIC, LAGUNA, MEGANE, SCENIC **SUZUKI** GRAND VITARA
Number of connectors: 4			
550669	Sensor, intake manifold pressure	**BMW** 13 62 7 539 811 **BOSCH** 0 261 230 136 **CITROËN** 1920 LW **CITROËN/PEUGEOT** 1920 LW **PEUGEOT** 1920 LW	**CITROËN** BERLINGO, C3, C3 PICASSO, C4, C4 GRAND PICASSO, C4 PICASSO, C5, DS3, DS4 **MINI** MINI, MINI CLUBMAN **PEUGEOT** 2008, 207, 3008, 308, 5008, 508, PARTNER
Extended description: OEM, Number of connectors: 4			
550669A	Sensor, intake manifold pressure	**BMW** 13 62 7 539 811 **BOSCH** 0 261 230 136 **CITROËN** 1920 LW **CITROËN/PEUGEOT** 1920 LW **PEUGEOT** 1920 LW	**CITROËN** BERLINGO, C3, C3 PICASSO, C4, C4 GRAND PICASSO, C4 PICASSO, C5, DS3, DS4 **MINI** MINI, MINI CLUBMAN **PEUGEOT** 2008, 207, 3008, 308, 5008, 508, PARTNER
Number of connectors: 4			
550670	Sensor, crankshaft pulse	**BOSCH** 0 261 210 139 **VW** 078 906 433	**AUDI** A4, A6, A8 **VW** BORA, GOLF, PASSAT
Cable Length [mm]: 710, Extended description: OEM, Fitting Depth [mm]: 24, Number of connectors: 3, Resistance [Ohm]: 900			
550671	Sensor, crankshaft pulse	**BOSCH** 0 261 210 177, 0 281 002 222 **VW** 071 957 147, 078 906 433 A	**AUDI** A4, A6, A8, ALLROAD **SEAT** TOLEDO **VW** BORA, GOLF, PASSAT
Cable Length [mm]: 720, Extended description: OEM, Fitting Depth [mm]: 24, Number of connectors: 3			
550671A	Sensor, crankshaft pulse	**BOSCH** 0 261 210 177, 0 281 002 222 **VW** 071 957 147, 078 906 433 A	**AUDI** A4, A6, A8, ALLROAD **SEAT** TOLEDO **VW** BORA, GOLF, PASSAT
Cable Length [mm]: 720, Fitting Depth [mm]: 24, Number of connectors: 3			

Original equipment numbers and pictures in this catalogue are used for reference purposes only.

ERA S.r.l. Via F. Santi, 15 - 10024 Moncalieri (TO) Italy - Tel. +39 011.6891511 - Fax +39 011.6472862 - era@eraspares.it - www.eraspares.com

ERA Code	Subgroup	OE / Comparable code	Used on vehicles
550672	Sensor, crankshaft pulse	**BOSCH** 0 261 210 227 **FIAT** 4 679 8363	**ALFA ROMEO** 145, 146, 147, 155, 156, 166, GT, GTV, SPIDER
Centering Diameter [mm]: 21, Extended description: OEM, Fitting Depth [mm]: 34,7, Number of connectors: 2, Resistance [Ohm]: 900			
550672A	Sensor, crankshaft pulse	**BOSCH** 0 261 210 227 **FIAT** 4 679 8363	**ALFA ROMEO** 145, 146, 147, 155, 156, 166, GT, GTV, SPIDER
Centering Diameter [mm]: 21, Fitting Depth [mm]: 34,7, Number of connectors: 2, Resistance [Ohm]: 900			
550673A	Sensor, crankshaft pulse	**BOSCH** 0 261 210 192, 0 261 210 193 **PORSCHE** 955 606 371 00 **VW** 077 905 381 G, 077 905 381 N	**AUDI** A6, A8 **VW** TOUAREG
Cable Length [mm]: 420, Fitting Depth [mm]: 34, Number of connectors: 3, Resistance [Ohm]: 870			
550675A	Knock Sensor	**BMW** 12 14 1 401 238, 1 401 238 **BOSCH** 0 261 231 066, 0 261 231 092 **VW** 030 905 377	**BMW** 3, Z3 **VW** POLO, TRANSPORTER
Cable Length [mm]: 280, Number of connectors: 3			
550677	Sensor, camshaft position	**BOSCH** 0 281 002 634 **IVECO** 504052598	**FIAT** DUCATO **IVECO** DAILY, MASSIF **UAZ** PATRIOT
Extended description: OEM, Fitting Depth [mm]: 24, Number of connectors: 3			
550681A	Knock Sensor	**SIEMENS** S107583002, S107583002Z **VW** 06A 905 377 C	**AUDI** A3, TT **SEAT** CORDOBA, IBIZA, LEON, TOLEDO **SKODA** FABIA, OCTAVIA **VW** BORA, CITYGOLF, GOLF, NEW BEETLE, PASSAT, POLO, TRANSPORTER, TRANSPORTER MULTIVAN, VENTO
Cable Length [mm]: 210, Number of connectors: 3			

Original equipment numbers and pictures in this catalogue are used for reference purposes only.

ERA S.r.l. Via F. Santi, 15 - 10024 Moncalieri (TO) Italy - Tel. +39 011.6891511 - Fax +39 011.6472862 - era@eraspares.it - www.eraspares.com

ERA Code	Subgroup	OE / Comparable code	Used on vehicles
550682A	Knock Sensor	**SIEMENS** S107583004, S107583004Z **VW** 021 905 377 E	**AUDI** A3, A3 Sportback **SEAT** ALTEA, ALTEA XL, LEON, TOLEDO **SKODA** OCTAVIA **VW** EOS, GOLF, JETTA, PASSAT, TOURAN
Cable Length [mm]: 190, Number of connectors: 3			
550684	Sensor, crankshaft pulse	**BMW** 12 14 1 485 844, 1 485 844 **ROVER** 04693135AA **SIEMENS** S107631004, S107631004Z	**MINI** MINI
Extended description: OEM, Fitting Depth [mm]: 32,5, Number of connectors: 3, Number of mounting bores: 1, Supplementary Article/Info 2: with seal ring			
550684A	Sensor, crankshaft pulse	**BMW** 12 14 1 485 844, 1 485 844 **ROVER** 04693135AA **SIEMENS** S107631004, S107631004Z	**MINI** MINI
Fitting Depth [mm]: 32,5, Number of connectors: 3, Number of mounting bores: 1, Supplementary Article/Info 2: with seal ring			
550685A	Sensor, intake air temperature	**VW** 06B 905 379, 06B 905 379 A, 06B 905 379 B, 06B 905 379 C, 06B 905 379 D	**AUDI** A3, A3 Sportback, A4, A4 B7 Convertible, A5, A6, ALLROAD, Q5, TT **BENTLEY** BENTAYGA, CONTINENTAL, CONTINENTAL FLYING SPUR, FLYING SPUR **PORSCHE** PANAMERA **SEAT** ALHAMBRA, ALTEA, ALTEA XL, EXEO, EXEO ST, IBIZA, LEON, TOLEDO **SKODA** OCTAVIA, SUPERB, YETI **VW** AMAROK, BEETLE, BORA, CC, EOS, GOLF, JETTA, MULTIVAN, NEW BEETLE, PASSAT, PASSAT ALLTRACK, POLO, SCIROCCO, SHARAN, TIGUAN, TOUAREG, TOURAN, TRANSPORTER, TRANSPORTER MULTIVAN
Fitting Depth [mm]: 44, Number of connectors: 2, Number of mounting bores: 1, Supplementary Article/Info 2: with seal ring			
550686A	Sensor, intake air temperature	**BOSCH** 1 287 213 607 **CHRYSLER** 4862635AA, 5080343AA, 5149209AA **MERCEDES-BENZ** 000 3119 V002 000 000, 000 542 28 18, 006 153 20 28, 006 153 80 28, 651 153 00 28, A 000 542 28 18, A 006 153 20 28, A 006 153 80 28, A 651 153 00 28 **MITSUBISHI** MN-960276 **VW** 2D0 905 379 A	**CHRYSLER** 300 C, CROSSFIRE, PT CRUISER **DAEWOO** KORANDO, MUSSO **JEEP** COMMANDER, COMPASS, GRAND CHEROKEE, PATRIOT **MERCEDES-BENZ** A-CLASS, B-CLASS, C-CLASS, C-KLASS, CLA, CLA-CLASS, CLC-CLASS, CLK, CLS, CLS Shooting Brake, Combi, COUPE, E-CLASS, E-CLASS All-Terrain, G-CLASS, GLA-CLASS, GLC-CLASS, GL-CLASS, GLE, GLE Coupe, GLE-CLASS, GLK-CLASS, MARCO POLO Camper, M-CLASS, R-CLASS, S-CLASS, Sedan, SL, SLC-CLASS, SLK, SLR, SLS, SPRINTER, VANEO, V-CLASS, VIANO, VITO, X-CLASS **MITSUBISHI** COLT **PUCH** G-MODELL **SMART** CABRIO, CITY-COUPE, CROSSBLADE, FORFOUR, FORTWO, ROADSTER **SSANGYONG** KORANDO **VW** LT 28-35, LT 28-46
Number of connectors: 2, Sensor Type: NTC Sensor, Supplementary Article/Info 2: with seal ring			

Original equipment numbers and pictures in this catalogue are used for reference purposes only.

ERA S.r.l. Via F. Santi, 15 - 10024 Moncalieri (TO) Italy - Tel. +39 011.6891511 - Fax +39 011.6472862 - era@eraspares.it - www.eraspares.com

ERA Code	Subgroup	OE / Comparable code	Used on vehicles
550687A	Sensor, intake manifold pressure	**BMW** 13 32 7 785 354 **BOSCH** 0 261 230 046 **GENERAL MOTORS** 93 171 659 **LAND ROVER** WKW 000060, WKW 000070 **OPEL** 62 38 222	**BMW** 3, 5, 7, X5
Number of connectors: 3			
550688A	Sensor, camshaft position	**BOSCH** 0 232 103 019, 0 232 103 020 **FORD** 1072303, 95VW 9P986 BA **PORSCHE** 955 606 106 00 **VW** 06A 905 161 A	**AUDI** A3, A3 Sportback, A8, TT **BENTLEY** CONTINENTAL, CONTINENTAL FLYING SPUR **FORD** GALAXY **PORSCHE** CAYENNE **SEAT** ALHAMBRA, LEON, TOLEDO **VW** BORA, EOS, GOLF, JETTA, NEW BEETLE, PASSAT, PHAETON, SHARAN, TOUAREG, TRANSPORTER, TRANSPORTER MULTIVAN, VENTO
Fitting Depth [mm]: 22, Number of connectors: 3			
550689	Sensor, camshaft position	**BOSCH** 0 281 002 512 **IVECO** 500371540	**IVECO** DAILY, MASSIF
Cable Length [mm]: 230, Extended description: OEM, Fitting Depth [mm]: 24, Number of connectors: 3			
550690A	Sensor, intake air temperature	**BOSCH** 0 280 130 073, 2 464 633 002 **FIAT** 60591909, 7763719 **FORD** 95VW-12A697-CA **GENERAL MOTORS** 90 411 538, 90 442 182 **HONDA** 37880-PDF-E00, 37880-PDF-E01 **IVECO** 8024226 **OPEL** 08 36 401, 8 36 401 **PORSCHE** 993 606 113 00 **SAAB** 42 39 067 **VW** 6W0 906 081	**ALFA ROMEO** 145, 146, 147, 155, 156, 164, GTV, SPIDER **FIAT** BRAVA, BRAVO, COUPE, MAREA **HONDA** ACCORD **LANCIA** KAPPA **NISSAN** 100 NX, 200 SX, ALMERA, ALMERA TINO, MICRA, PRIMERA, SENTRA, SERENA, SUNNY, VANETTE CARGO **OPEL** ASCONA, ASTRA, CALIBRA, FRONTERA, KADETT, KADETT CC, OMEGA, REKORD E, SINTRA, VECTRA, ZAFIRA **PORSCHE** 911 **SAAB** 900 **SEAT** ALHAMBRA **VAUXHALL** ASTRA, ASTRAVAN, CALIBRA, CARLTON, CAVALIER, FRONTERA, OMEGA, SINTRA, VECTRA, ZAFIRA **VW** CORRADO, GOLF, PASSAT, SHARAN, VENTO
Fitting Depth [mm]: 24, Number of connectors: 2			
550691	Sensor, intake air temperature	**BMW** 13 62 1 725 323 **BOSCH** 0 280 130 060 **FIAT** 7686599 **FORD** 90SF-12A697-AA **ROLLS-ROYCE** UT 12022 **VW** 078 906 161	**AUDI** 100, 80, A4, A6, A8, CABRIOLET, COUPE **BMW** 3, 5, 7, 8, Z3 **FIAT** COUPE, PUNTO, UNO **LANCIA** KAPPA
Connecting thread: M12x1.5, Extended description: OEM, Fitting Depth [mm]: 51, Number of connectors: 2, Sensor Type: NTC Sensor			

Original equipment numbers and pictures in this catalogue are used for reference purposes only.

ERA S.r.l. Via F. Santi, 15 - 10024 Moncalieri (TO) Italy - Tel. +39 011.6891511 - Fax +39 011.6472862 - era@eraspares.it - www.eraspares.com

ERA Code	Subgroup	OE / Comparable code	Used on vehicles
550691A	Sensor, intake air temperature	**BMW** 13 62 1 725 323 **BOSCH** 0 280 130 060 **FIAT** 7686599 **FORD** 90SF-12A697-AA **ROLLS-ROYCE** UT 12022 **VW** 078 906 161	**AUDI** 100, 80, A4, A6, A8, CABRIOLET, COUPE **BMW** 3, 5, 7, 8, Z3 **FIAT** COUPE, PUNTO, UNO **LANCIA** KAPPA
Connecting thread: M12x1.5, Fitting Depth [mm]: 51, Number of connectors: 2, Sensor Type: NTC Sensor			
550692	Sensor, intake air temperature	**BOSCH** 0 280 130 092 **GENERAL MOTORS** 90 541 590 **HONDA** 37880-PDF-E11 **PORSCHE** 996 606 113 00 **SAAB** 46 60 593	**HONDA** ACCORD **OPEL** CALIBRA, FRONTERA, OMEGA, SINTRA, VECTRA **PORSCHE** 911, BOXSTER **SAAB** 900 **VAUXHALL** CALIBRA, CAVALIER, FRONTERA, OMEGA, SINTRA, VECTRA
Extended description: OEM, Fitting Depth [mm]: 24, Number of connectors: 2, Sensor Type: NTC Sensor			
550692A	Sensor, intake air temperature	**BOSCH** 0 280 130 092 **GENERAL MOTORS** 90 541 590 **HONDA** 37880-PDF-E11 **PORSCHE** 996 606 113 00 **SAAB** 46 60 593	**HONDA** ACCORD **OPEL** CALIBRA, FRONTERA, OMEGA, SINTRA, VECTRA **PORSCHE** 911, BOXSTER **SAAB** 900 **VAUXHALL** CALIBRA, CAVALIER, FRONTERA, OMEGA, SINTRA, VECTRA
Fitting Depth [mm]: 24, Number of connectors: 2, Sensor Type: NTC Sensor			
550693	Sensor, crankshaft pulse	**BOSCH** 0 261 210 143, 0 261 210 144 **VW** 077 905 381 C, 077 905 381 E, 779 053 81C	**AUDI** A8
Cable Length [mm]: 420, Extended description: OEM, Fitting Depth [mm]: 24, Number of connectors: 3, Resistance [Ohm]: 880			
550695	Sensor, camshaft position	**BOSCH** 0 232 101 037 **FIAT** 46522739	**FIAT** BARCHETTA, BRAVA, BRAVO, COUPE, MAREA, PUNTO, STILO **LANCIA** DELTA, LYBRA
Cable Length [mm]: 300, Extended description: OEM, Number of connectors: 3			
550697	Knock Sensor	**BOSCH** 0 261 231 110 **MERCEDES-BENZ** 003 153 86 28, A 003 153 86 28	**LADA** 110, KALINA **MAYBACH** MAYBACH **MERCEDES-BENZ** A-CLASS, B-CLASS, C-CLASS, CLA-CLASS, CLC-CLASS, CLK, CLS, E-CLASS, G-CLASS, GLA-CLASS, GLC-CLASS, GLK-CLASS, M-CLASS, R-CLASS, S-CLASS, SL, SLK, SLR, VIANO, VITO **PUCH** G-MODELL
Extended description: OEM, Number of connectors: 2			

Original equipment numbers and pictures in this catalogue are used for reference purposes only.

ERA S.r.l. Via F. Santi, 15 - 10024 Moncalieri (TO) Italy - Tel. +39 011.6891511 - Fax +39 011.6472862 - era@eraspares.it - www.eraspares.com

ERA Code	Subgroup	OE / Comparable code	Used on vehicles
550698	Sensor, camshaft position	**BMW** 13 62 7 566 052, 13 62 7 570 191, 13 62 7 588 095 **BOSCH** 0 232 103 064 **CITROËN** 1920 LS, V7 550 798 80, V7 566 052 80, V7 570 191 80, V7 588 095 80 **CITROËN/PEUGEOT** 1920 LS, V7 550 798 80, V7 566 052 80, V7 570 191 80, V7 588 095 80 **PEUGEOT** 1920 LS, V7 550 798 80, V7 566 052 80, V7 570 191 80, V7 588 095 80	**BMW** 1, 3 **CITROËN** BERLINGO, C3, C3 PICASSO, C4, C4 GRAND PICASSO, C4 PICASSO, C5, C5 AIRCROSS, DS3, DS4, DS5 **DS** DS 3, DS 4, DS 5, DS 7 **MINI** MINI, MINI CLUBMAN, MINI CLUBVAN, MINI COUNTRYMAN, MINI PACEMAN **PEUGEOT** 2008, 207, 208, 3008, 308, 408, 5008, 508, PARTNER, RCZ
Extended description: OEM, Fitting Depth [mm]: 20, Number of connectors: 3			
550698A	Sensor, camshaft position	**BMW** 13 62 7 566 052, 13 62 7 570 191, 13 62 7 588 095 **BOSCH** 0 232 103 064 **CITROËN** 1920 LS, V7 550 798 80, V7 566 052 80, V7 570 191 80, V7 588 095 80 **CITROËN/PEUGEOT** 1920 LS, V7 550 798 80, V7 566 052 80, V7 570 191 80, V7 588 095 80 **PEUGEOT** 1920 LS, V7 550 798 80, V7 566 052 80, V7 570 191 80, V7 588 095 80	**BMW** 1, 3 **CITROËN** BERLINGO, C3, C3 PICASSO, C4, C4 GRAND PICASSO, C4 PICASSO, C5, C5 AIRCROSS, DS3, DS4, DS5 **DS** DS 3, DS 4, DS 5, DS 7 **MINI** MINI, MINI CLUBMAN, MINI CLUBVAN, MINI COUNTRYMAN, MINI PACEMAN **PEUGEOT** 2008, 207, 208, 3008, 308, 408, 5008, 508, PARTNER, RCZ
Fitting Depth [mm]: 20, Number of connectors: 3			
550699A	Sensor, crankshaft pulse	**BOSCH** 0 281 002 513 **IVECO** 500374763	**FIAT** DUCATO **IVECO** DAILY, MASSIF **NEW HOLLAND** T4, T4000, WORKMASTER **UAZ** PATRIOT
Cable Length [mm]: 150, Fitting Depth [mm]: 38, Number of connectors: 3, Resistance [Ohm]: 900			
550700	Sensor, intake air temperature	**FIAT** 60606033 **GENERAL MOTORS** 12 129 596 **OPEL** 12 38 079	**ALFA ROMEO** 145, 146 **CHEVROLET** CRUZE, ORLANDO **OPEL** AGILA, ASTRA, CALIBRA, COMBO, CORSA, INSIGNIA, INSIGNIA Sports Tourer, KADETT, MERIVA, MOKKA, SIGNUM, TIGRA, VECTRA, ZAFIRA **VAUXHALL** AGILA, ASTRA, ASTRAMAX, ASTRAVAN, CAVALIER, COMBO, COMBO TOUR Mk II, CORSA, CORSAVAN, INSIGNIA, INSIGNIA Sports, MERIVA, MOKKA, NOVA, SIGNUM, TIGRA, VECTRA, ZAFIRA
Extended description: OEM, Fitting Depth [mm]: 30, Number of connectors: 2			
550700A	Sensor, intake air temperature	**FIAT** 60606033 **GENERAL MOTORS** 12 129 596 **OPEL** 12 38 079	**ALFA ROMEO** 145, 146 **CHEVROLET** CRUZE, ORLANDO **OPEL** AGILA, ASTRA, CALIBRA, COMBO, CORSA, INSIGNIA, INSIGNIA Sports Tourer, KADETT, MERIVA, MOKKA, SIGNUM, TIGRA, VECTRA, ZAFIRA **VAUXHALL** AGILA, ASTRA, ASTRAMAX, ASTRAVAN, CAVALIER, COMBO, COMBO TOUR Mk II, CORSA, CORSAVAN, INSIGNIA, INSIGNIA Sports, MERIVA, MOKKA, NOVA, SIGNUM, TIGRA, VECTRA, ZAFIRA
Fitting Depth [mm]: 30, Number of connectors: 2			
550701	Sensor, intake manifold pressure	**OPEL** 12 788 793, 55 563 267, 62 35 635	**OPEL** FRONTERA, OMEGA, SIGNUM, SINTRA, VECTRA **SAAB** 9-3, 9-3X **VAUXHALL** FRONTERA, OMEGA, SIGNUM, SINTRA, VECTRA
Extended description: OEM, Number of connectors: 4			

Original equipment numbers and pictures in this catalogue are used for reference purposes only.

ERA S.r.l. Via F. Santi, 15 - 10024 Moncalieri (TO) Italy - Tel. +39 011.6891511 - Fax +39 011.6472862 - era@eraspares.it - www.eraspares.com

ERA Code	Subgroup	OE / Comparable code	Used on vehicles
550702A	Sensor, intake manifold pressure	**BOSCH** 0 261 230 098, 0 281 002 514 **CITROËN** 1920 FT **CITROËN/PEUGEOT** 1920 FT **FORD** 3R23 9F479 AA, 3U1L 9F479 AA, BA9F-479A **GENERAL MOTORS** 93 342 430 **IVECO** 500351377 **MWM** 9 4070 06 9 0024 **PEUGEOT** 1920 FT **RENAULT** 50 01 859 016 **VM** 4.596.2067F **VW** 2P0 906 051	**CITROËN** JUMPER **FIAT** DUCATO **IVECO** DAILY **PEUGEOT** BOXER **RENAULT TRUCKS** Mascott
Fitting Depth [mm]: 21,8, Number of connectors: 4			
550704	Sensor, exhaust pressure	**BOSCH** 0 281 002 558, 0 281 002 710, 0 281 002 711 **VW** 03G 906 051 A, 076 906 051 A, 07Z 906 051, 07Z 906 051 A	**AUDI** A3, A3 Sportback, A4, A4 B7 Convertible, A6, A8, Q7, TT **MITSUBISHI** GRANDIS, LANCER **SEAT** ALHAMBRA, ALTEA, ALTEA XL, CORDOBA, IBIZA, IBIZA SPORTCOUPE, LEON, TOLEDO **SKODA** FABIA, OCTAVIA, ROOMSTER, SUPERB, YETI **VW** CADDY, CRAFTER, EOS, GOLF, JETTA, PASSAT, PHAETON, POLO, SCIROCCO, SHARAN, TIGUAN, TOUAREG, TOURAN, TRANSPORTER, TRANSPORTER MULTIVAN
Extended description: OEM, Number of connectors: 3			
550704A	Sensor, exhaust pressure	**BOSCH** 0 281 002 558, 0 281 002 710, 0 281 002 711 **VW** 03G 906 051 A, 076 906 051 A, 07Z 906 051, 07Z 906 051 A	**AUDI** A3, A3 Sportback, A4, A4 B7 Convertible, A6, A8, Q7, TT **MITSUBISHI** GRANDIS, LANCER **SEAT** ALHAMBRA, ALTEA, ALTEA XL, CORDOBA, IBIZA, IBIZA SPORTCOUPE, LEON, TOLEDO **SKODA** FABIA, OCTAVIA, ROOMSTER, SUPERB, YETI **VW** CADDY, CRAFTER, EOS, GOLF, JETTA, PASSAT, PHAETON, POLO, SCIROCCO, SHARAN, TIGUAN, TOUAREG, TOURAN, TRANSPORTER, TRANSPORTER MULTIVAN
Number of connectors: 3			
550708	Sensor, crankshaft pulse	**GENERAL MOTORS** 91 08 457 **NISSAN** 23750-00QAC, 23750-00QAL **OPEL** 44 00 457 **RENAULT** 77 00 863 523	**NISSAN** PRIMASTAR **OPEL** ARENA, MOVANO, VIVARO **RENAULT** ESPACE, LAGUNA, MASTER, SAFRANE, TRAFIC **VAUXHALL** ARENA, MOVANO, VIVARO
Cable Length [mm]: 410, Extended description: OEM, Fitting Depth [mm]: 32,5, Number of connectors: 2, Resistance [Ohm]: 240			
550710A	Sensor, speed	**GENERAL MOTORS** 91 14 603 **OPEL** 12 36 304	**OPEL** AGILA, ASCONA, ASTRA, ASTRA CLASSIC, CALIBRA, COMBO, CORSA, KADETT, KADETT CC, MERIVA, OMEGA, SIGNUM, SPEEDSTER, TIGRA, VECTRA, ZAFIRA
Fitting Depth [mm]: 73, Number of connectors: 3			

Original equipment numbers and pictures in this catalogue are used for reference purposes only.

ERA S.r.l. Via F. Santi, 15 - 10024 Moncalieri (TO) Italy - Tel. +39 011.6891511 - Fax +39 011.6472862 - era@eraspares.it - www.eraspares.com

ERA Code	Subgroup	OE / Comparable code	Used on vehicles
550711	Sensor, exhaust pressure	**BOSCH** 0 281 002 759, 0 281 002 760, 0 281 006 005, 0 281 006 006 **PORSCHE** 958 606 151 10 **VW** 059 906 051 A, 076 905 51A, 07Z 906 051 B	**AUDI** A4, A5, A6, A7 Sportback, A8, Q5, Q7 **PORSCHE** CAYENNE, PANAMERA **SEAT** ALHAMBRA, ALTEA, ALTEA XL, EXEO, EXEO ST, IBIZA, IBIZA SPORTCOUPE, LEON, TOLEDO **SKODA** OCTAVIA **VW** CADDY, CC, EOS, GOLF, JETTA, PASSAT, PHAETON, SHARAN, TIGUAN, TOUAREG, TOURAN, TRANSPORTER, TRANSPORTER MULTIVAN
Extended description: OEM, Number of connectors: 3			
550711A	Sensor, exhaust pressure	**BOSCH** 0 281 002 759, 0 281 002 760, 0 281 006 005, 0 281 006 006 **PORSCHE** 958 606 151 10 **VW** 059 906 051 A, 076 905 51A, 07Z 906 051 B	**AUDI** A4, A5, A6, A7 Sportback, A8, Q5, Q7 **PORSCHE** CAYENNE, PANAMERA **SEAT** ALHAMBRA, ALTEA, ALTEA XL, EXEO, EXEO ST, IBIZA, IBIZA SPORTCOUPE, LEON, TOLEDO **SKODA** OCTAVIA **VW** CADDY, CC, EOS, GOLF, JETTA, PASSAT, PHAETON, SHARAN, TIGUAN, TOUAREG, TOURAN, TRANSPORTER, TRANSPORTER MULTIVAN
Number of connectors: 3			
550712	Sensor, crankshaft pulse	**GENERAL MOTORS** 55 185 789 **OPEL** 07 84 527	**ALFA ROMEO** 159, BRERA, SPIDER **FIAT** 500, 500L, BRAVO, DOBLO, FIORINO, GRANDE PUNTO, IDEA, LINEA, PANDA, PUNTO, PUNTO EVO, QUBO, STRADA **LANCIA** DELTA **OPEL** ADAM, AGILA, ASTRA, ASTRA CLASSIC, COMBO, CORSA, INSIGNIA, INSIGNIA Sports Tourer, MERIVA, MOKKA, SIGNUM, SPEEDSTER, TIGRA, VECTRA, ZAFIRA **VAUXHALL** ADAM, AGILA, ASTRA, ASTRAVAN, COMBO, COMBO TOUR Mk II, CORSA, CORSAVAN, INSIGNIA, INSIGNIA Sports, MERIVA, MOKKA, SIGNUM, TIGRA, VECTRA, ZAFIRA
Extended description: OEM, Fitting Depth [mm]: 69, Number of connectors: 2, Resistance [Ohm]: 900			
550713A	Sensor, intake air temperature	**GENERAL MOTORS** 09 109 683, 90 411 958 **MITSUBISHI** MD313486 **OPEL** 08 36 402, 44 01 683 **RENAULT** 77 00 744 583 **SIEMENS** 5WK90581, S101432002 **VOLVO** 30804940, 30871112	**OPEL** ASTRA, CALIBRA, CORSA, OMEGA, VECTRA, ZAFIRA **VAUXHALL** ASTRA, CALIBRA, CAVALIER, OMEGA, VECTRA
Number of connectors: 2			
550718	Sensor, intake air temperature	**GENERAL MOTORS** 96 183 228, 96 417 820 **HYUNDAI** 0K951-18831, 39340-24750, 39340-24755 **RENAULT** 77 00 271 119 **VOLVO** 1389556, 3447881, 3467813	**CHEVROLET** ASTRA, AVEO, CAPTIVIA, CRUZE, EPICA, EVANDA, LACETTI, NUBIRA, OPTRA, REZZO **DAEWOO** EVANDA, KALOS, LACETTI, LANOS, LEGANZA, MAGNUS, NUBIRA, REZZO **HYUNDAI** ACCENT, ACCENT BOX, LANTRA, PONY, S COUPE **OPEL** ANTARA, ASTRA, CALIBRA, OMEGA, VECTRA **RENAULT** 19 **VOLVO** 240, 440, 460 L, 480 E, 740, 850, S70, V70
Extended description: OEM, Number of connectors: 2			
550718A	Sensor, intake air temperature	**GENERAL MOTORS** 96 183 228, 96 417 820 **HYUNDAI** 0K951-18831, 39340-24750, 39340-24755 **RENAULT** 77 00 271 119 **VOLVO** 1389556, 3447881, 3467813	**CHEVROLET** ASTRA, AVEO, CAPTIVIA, CRUZE, EPICA, EVANDA, LACETTI, NUBIRA, OPTRA, REZZO **DAEWOO** EVANDA, KALOS, LACETTI, LANOS, LEGANZA, MAGNUS, NUBIRA, REZZO **HYUNDAI** ACCENT, ACCENT BOX, LANTRA, PONY, S COUPE **OPEL** ANTARA, ASTRA, CALIBRA, OMEGA, VECTRA **RENAULT** 19 **VOLVO** 240, 440, 460 L, 480 E, 740, 850, S70, V70
Number of connectors: 2			

Original equipment numbers and pictures in this catalogue are used for reference purposes only.

ERA S.r.l. Via F. Santi, 15 - 10024 Moncalieri (TO) Italy - Tel. +39 011.6891511 - Fax +39 011.6472862 - era@eraspares.it - www.eraspares.com

ERA Code	Subgroup	OE / Comparable code	Used on vehicles
550719A	Sensor, intake air temperature	**GENERAL MOTORS** 10 077 210, 96 351 837, 96 508 200 **HYUNDAI** 0K2AB-18831, 0K9BV-18831, 39340-24760, 39340-24765, 39340-37100, KK371-18831	**CHEVROLET** MATIZ, SPARK **DAEWOO** MATIZ **HYUNDAI** ACCENT, ACCENT BOX, COUPE, H-1, H100, LANTRA, PONY, S COUPE, SANTA FE, SONATA, TRAJET, TUSCON, XG **KIA** AVELLA, CARENS, CARNIVAL, CERATO, CLARUS, JOICE, MAGENTIS, PRIDE, RETONA, SEPHIA, SHUMA, SPORTAGE
Number of connectors: 2			
550720	Sensor, crankshaft pulse	**CITROËN/PEUGEOT** 5918 79, 5918 84 **FERRARI** 130975 **FIAT** 7616269 **HYUNDAI** 0K2A6-18891 **RENAULT** 74 01 367 645 **VOLVO** 1367645, 13676457	**KIA** CARENS, CARNIVAL, CERATO, CLARUS, K2900, RETONA, SEPHIA, SHUMA, SPORTAGE **LANCIA** THEMA **VOLVO** 240, 260, 760, 780, 960
Cable Length [mm]: 190, Extended description: OEM, Fitting Depth [mm]: 24, Number of connectors: 3, Resistance [Ohm]: 900			
550721	Sensor, crankshaft pulse	**BOSCH** 0 261 210 324, 0 261 210 325 **OPEL** 12 47 086, 55 571 977	**CHEVROLET** AVEO, CRUZE, TRAX **OPEL** ADAM, ASTRA, CASCADA, CORSA, INSIGNIA, INSIGNIA Sports Tourer, MERIVA, MOKKA, ZAFIRA **VAUXHALL** ADAM, ASTRA, ASTRAVAN, CASCADA, CORSA, CORSAVAN, INSIGNIA, INSIGNIA Sports, MERIVA, MOKKA, ZAFIRA
Extended description: OEM, Fitting Depth [mm]: 34,5, Number of connectors: 3			
550722	Sensor, camshaft position	**MITSUBISHI** J5T33072 **OPEL** 47 00 346, 47 09 289, 93 194 164, 95 512 953	**OPEL** AGILA
Extended description: OEM, Fitting Depth [mm]: 27, Number of connectors: 3			
550723	Sensor, crankshaft pulse	**MITSUBISHI** J5T31672 **OPEL** 47 00 347, 47 09 288, 93 194 163, 95 512 954 **SUZUKI** 33220-64L10, J005T-34372, J5T34372	**OPEL** AGILA **SUZUKI** CELERIO, SWIFT
Extended description: OEM, Fitting Depth [mm]: 26,5, Number of connectors: 3			
550724	Knock Sensor	**GENERAL MOTORS** 12 614 342, 12 621 820 **OPEL** 12 36 841, 48 12 902	**CHEVROLET** ALERO, CAPTIVIA, COBALT, HHR, MALIBU **OPEL** ASTRA, GT, INSIGNIA, INSIGNIA Sports Tourer **VAUXHALL** INSIGNIA, INSIGNIA Sports
Cable Length [mm]: 245, Extended description: OEM, Number of connectors: 2			

Original equipment numbers and pictures in this catalogue are used for reference purposes only.

ERA S.r.l. Via F. Santi, 15 - 10024 Moncalieri (TO) Italy - Tel. +39 011.6891511 - Fax +39 011.6472862 - era@eraspares.it - www.eraspares.com

ERA Code	Subgroup	OE / Comparable code	Used on vehicles
550725	Sensor, camshaft position	**BOSCH** 0 232 103 047 **GENERAL MOTORS** 12 566 847, 12 592 250 **OPEL** 62 38 706	**OPEL** SIGNUM, VECTRA **SAAB** 9-3, 9-3X **VAUXHALL** SIGNUM, VECTRA
Extended description: OEM, Fitting Depth [mm]: 25, Number of connectors: 3			
550726	Sensor, crankshaft pulse	**BOSCH** 0 261 210 247 **GENERAL MOTORS** 12 582 652 **OPEL** 62 35 709	**CADILLAC** CTS, SRX, STS **OPEL** SIGNUM, VECTRA **SAAB** 9-3, 9-3X **VAUXHALL** SIGNUM, VECTRA
Extended description: OEM, Fitting Depth [mm]: 38, Number of connectors: 2, Resistance [Ohm]: 900, Supplementary Article/Info 2: with seal ring			
550727	Sensor, crankshaft pulse	**BOSCH** 0 261 210 206 **OPEL** 24 420 400, 62 38 178, 91 98 639	**OPEL** OMEGA, SIGNUM, VECTRA **VAUXHALL** OMEGA, SIGNUM, VECTRA
Extended description: OEM, Fitting Depth [mm]: 28, Number of connectors: 2, Resistance [Ohm]: 900			
550728	Sensor, crankshaft pulse	**BMW** 13 62 7 799 452 **NISSAN** 23731-8H800 **OPEL** 62 35 614, 97 174 899 **RENAULT** 77 01 052 664 **SAAB** 59 51 819 **TOYOTA** 19311-78060, 90919-05053, 90919-05063	**MINI** MINI **NISSAN** ALMERA, ALMERA TINO, PRIMERA, X-TRAIL **OPEL** SIGNUM, VECTRA **RENAULT** ESPACE, VEL SATIS **SAAB** 9-5 **TOYOTA** AURIS, AURIS VAN, AVENSIS, AVENSIS VERSO, COROLLA, IQ, PREVIA, RAV 4, URBAN CRUISER, VERSO S, YARIS, YARIS VERSO **VAUXHALL** SIGNUM, VECTRA
Extended description: OEM, Fitting Depth [mm]: 36, Number of connectors: 2			
550729	Sensor, crankshaft pulse	**GENERAL MOTORS** 97 321 620 **OPEL** 62 35 650	**OPEL** ASTRA, COMBO, CORSA, MERIVA, MOKKA, SIGNUM, VECTRA, ZAFIRA
Extended description: OEM, Fitting Depth [mm]: 28, Number of connectors: 3			
550729A	Sensor, crankshaft pulse	**GENERAL MOTORS** 97 321 620 **OPEL** 62 35 650	**OPEL** ASTRA, COMBO, CORSA, MERIVA, MOKKA, SIGNUM, VECTRA, ZAFIRA
Fitting Depth [mm]: 28, Number of connectors: 3			

Original equipment numbers and pictures in this catalogue are used for reference purposes only.

ERA S.r.l. Via F. Santi, 15 - 10024 Moncalieri (TO) Italy - Tel. +39 011.6891511 - Fax +39 011.6472862 - era@eraspares.it - www.eraspares.com

ERA Code	Subgroup	OE / Comparable code	Used on vehicles
550730A	Sensor, camshaft position	**GENERAL MOTORS** 25 195 555, 55 565 708 **OPEL** 12 49 111, 62 35 751	**CHEVROLET** AVEO, CRUZE, ORLANDO, TRAX **OPEL** ASTRA, CORSA, INSIGNIA, INSIGNIA Sports Tourer, MOKKA, SIGNUM, VECTRA, ZAFIRA
Fitting Depth [mm]: 24, Number of connectors: 3			
550731A	Sensor, camshaft position	**GENERAL MOTORS** 25 195 556, 55 564 709, 55 565 709 **OPEL** 12 49 112, 62 35 752	**CHEVROLET** AVEO, CRUZE, ORLANDO, TRAX **OPEL** ASTRA, CORSA, INSIGNIA, INSIGNIA Sports Tourer, MOKKA, SIGNUM, VECTRA, ZAFIRA
Fitting Depth [mm]: 24, Number of connectors: 3			
550732 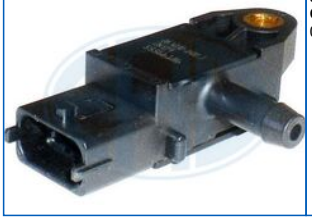	Sensor, exhaust pressure	**GENERAL MOTORS** 55 566 186 **OPEL** 08 62 040, 8 62 040	**CHEVROLET** AVEO, CRUZE, MALIBU **OPEL** ASTRA, CASCADA, COMBO, CORSA, INSIGNIA, INSIGNIA Sports Tourer, MERIVA, MOKKA, ZAFIRA **SAAB** 9-5
Extended description: OEM, Number of connectors: 3			
550732A 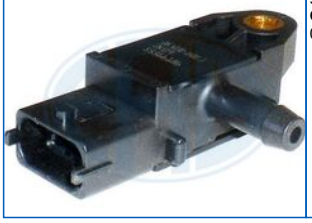	Sensor, exhaust pressure	**GENERAL MOTORS** 55 566 186 **OPEL** 08 62 040, 8 62 040	**CHEVROLET** AVEO, CRUZE, MALIBU **OPEL** ASTRA, CASCADA, COMBO, CORSA, INSIGNIA, INSIGNIA Sports Tourer, MERIVA, MOKKA, ZAFIRA **SAAB** 9-5
Number of connectors: 3			
550733	Sensor, intake manifold pressure	**GENERAL MOTORS** 55 567 128 **OPEL** 12 36 179	**OPEL** ASTRA, INSIGNIA, INSIGNIA Sports Tourer, MOKKA, SIGNUM, VECTRA, ZAFIRA
Cable Length [mm]: 170, Extended description: OEM, Number of connectors: 2			

Original equipment numbers and pictures in this catalogue are used for reference purposes only.

ERA S.r.l. Via F. Santi, 15 - 10024 Moncalieri (TO) Italy - Tel. +39 011.6891511 - Fax +39 011.6472862 - era@eraspares.it - www.eraspares.com

ERA Code	Subgroup	OE / Comparable code	Used on vehicles
550734	Sensor, intake manifold pressure	**BOSCH** 0 281 002 437, 0 281 002 845, 0 281 006 028, 0 281 006 029, 0 281 006 076, 0 281 006 077 **CHRYSLER** 45962101F **FIAT** 55206797, 55219298, 73503657 **FORD** 1723819, BS51 9J559 BA **GENERAL MOTORS** 55 568 175, 93 171 176 **HONDA** 37830-RBD-E01 **IVECO** 500303029, 504088431, 504245257, 504360148, 504360149, 504369148 **MAZDA** WE01-18211 **MERCEDES-BENZ** 157 153 01 28, A 157 153 01 28 **OPEL** 12 35 029, 24 459 853, 62 38 210, 62 38 865, 91 58 595, 91 96 671 **PIERBURG** 7.18222.27.0 **PORSCHE** 997 606 180 00 **RENAULT** 22 36 500 02R **SAAB** 95 43 901 **SUZUKI** 18590-68L00, 18590-79G61 **VW** 2R0 906 051 C	**ABARTH** 500 / 595 / 695, 500C / 595C / 695C, GRANDE PUNTO, PUNTO, PUNTO EVO **ALFA ROMEO** 147, 156, 159, 166, 4C, BRERA, GIULIA, GIULIETTA, GT, MITO, SPIDER, STELVIO **CADILLAC** BLS **CHEVROLET** AVEO, CRUZE, MALIBU, ORLANDO, TRAILBLAZER, TRAX **CHRYSLER** GRAND VOYAGER, VOYAGER **CITROËN** JUMPER, NEMO **DACIA** DOKKER, DUSTER, LODGY, LOGAN, LOGAN MCV, SANDERO **DODGE** NITRO **FIAT** 500, 500L, 500X, BRAVA, BRAVO, CROMA, DOBLO, DUCATO, FIORINO, FREEMONT, GRANDE PUNTO, IDEA, LINEA, MULTIPLA, PANDA, PUNTO, PUNTO EVO, QUBO, SEDICI, STILO, STILO VAN, STRADA, TIPO **FORD** C-MAX, FOCUS, GALAXY, GRAND C-MAX, KA, MONDEO, RANGER, S-MAX, TOURNEO CONNECT / GRAND TOURNEO CONNECT, TRANSIT CONNECT **HONDA** ACCORD, CIVIC, CR-V, FR-V **IVECO** DAILY, DAILY CITYS, DAILY LINE, DAILY TOURYS, EUROCARGO, MASSIF **JAGUAR** E-PACE, F-PACE, F-TYPE, XE, XF, XF SPORTBRAKE **JEEP** CHEROKEE, COMPASS, GRAND CHEROKEE, RENEGADE, WRANGLER **LANCIA** DELTA, MUSA, THEMA, THESIS, VOYAGER, YPSILON **LAND ROVER** DISCOVERY, DISCOVERY SPORT, RANGE ROVER, RANGE ROVER EVOQUE, RANGE ROVER SPORT, RANGE ROVER VELAR **MASERATI** GHIBLI, LEVANTE, QUATTROPORTE **MAZDA** BT-50 **MERCEDES-BENZ** CITAN **NISSAN** JUKE, MICRA, PULSAR, QASHQAI **OPEL** ADAM, ASTRA, CASCADA, COMBO, CORSA, FRONTERA, INSIGNIA, INSIGNIA Country Tourer, INSIGNIA Sports Tourer, MERIVA, MOKKA, OMEGA, SIGNUM, VECTRA, ZAFIRA **PEUGEOT** BIPPER, BOXER **PORSCHE** 911 **RENAULT** CAPTUR, CLIO, CLIO Grandtour, CLIO V, GRAND SCENIC, KADJAR, KANGOO, MEGANE, SCENIC **SAAB** 9-3, 9-3X, 9-5 **SSANGYONG** ACTYON SPORT, ACTYON SPORTS, KORANDO, REXTON SPORTS, REXTON W, REXTON Y400, RODIUS, TIVOLI, XLV **SUZUKI** SWIFT, SX4 **VAUXHALL** ADAM, ASTRA, ASTRAVAN, CASCADA, COMBO, CORSA, CORSAVAN, INSIGNIA, INSIGNIA Sports, MERIVA, MOKKA, OMEGA, SIGNUM, VECTRA, ZAFIRA **VOLVO** V70

Extended description: OEM, Number of connectors: 4

Original equipment numbers and pictures in this catalogue are used for reference purposes only.

ERA S.r.l. Via F. Santi, 15 - 10024 Moncalieri (TO) Italy - Tel. +39 011.6891511 - Fax +39 011.6472862 - era@eraspares.it - www.eraspares.com

ERA Code	Subgroup	OE / Comparable code	Used on vehicles
550734A	Sensor, intake manifold pressure	**BOSCH** 0 281 002 437, 0 281 002 845, 0 281 006 028, 0 281 006 029, 0 281 006 076, 0 281 006 077 **CHRYSLER** 45962101F **FIAT** 55206797, 55219298, 73503657 **FORD** 1723819, BS51 9J559 BA **GENERAL MOTORS** 55 568 175, 93 171 176 **HONDA** 37830-RBD-E01 **IVECO** 500303029, 504088431, 504245257, 504360148, 504360149, 504369148 **MAZDA** WE01-18211 **MERCEDES-BENZ** 157 153 01 28, A 157 153 01 28 **OPEL** 12 35 029, 24 459 853, 62 38 210, 62 38 865, 91 58 595, 91 96 671 **PIERBURG** 7.18222.27.0 **PORSCHE** 997 606 180 00 **RENAULT** 22 36 500 02R **SAAB** 95 43 901 **SUZUKI** 18590-68L00, 18590-79G61 **VW** 2R0 906 051 C	**ABARTH** 500 / 595 / 695, 500C / 595C / 695C, GRANDE PUNTO, PUNTO, PUNTO EVO **ALFA ROMEO** 147, 156, 159, 166, 4C, BRERA, GIULIA, GIULIETTA, GT, MITO, SPIDER, STELVIO **CADILLAC** BLS **CHEVROLET** AVEO, CRUZE, MALIBU, ORLANDO, TRAILBLAZER, TRAX **CHRYSLER** GRAND VOYAGER, VOYAGER **CITROËN** JUMPER, NEMO **DACIA** DOKKER, DUSTER, LODGY, LOGAN, LOGAN MCV, SANDERO **DODGE** NITRO **FIAT** 500, 500L, 500X, BRAVA, BRAVO, CROMA, DOBLO, DUCATO, FIORINO, FREEMONT, GRANDE PUNTO, IDEA, LINEA, MULTIPLA, PANDA, PUNTO, PUNTO EVO, QUBO, SEDICI, STILO, STILO VAN, STRADA, TIPO **FORD** C-MAX, FOCUS, GALAXY, GRAND C-MAX, KA, MONDEO, RANGER, S-MAX, TOURNEO CONNECT / GRAND TOURNEO CONNECT, TRANSIT CONNECT **HONDA** ACCORD, CIVIC, CR-V, FR-V **IVECO** DAILY, DAILY CITYS, DAILY LINE, DAILY TOURYS, EUROCARGO, MASSIF **JAGUAR** E-PACE, F-PACE, F-TYPE, XE, XF, XF SPORTBRAKE **JEEP** CHEROKEE, COMPASS, GRAND CHEROKEE, RENEGADE, WRANGLER **LANCIA** DELTA, MUSA, THEMA, THESIS, VOYAGER, YPSILON **LAND ROVER** DISCOVERY, DISCOVERY SPORT, RANGE ROVER, RANGE ROVER EVOQUE, RANGE ROVER SPORT, RANGE ROVER VELAR **MASERATI** GHIBLI, LEVANTE, QUATTROPORTE **MAZDA** BT-50 **MERCEDES-BENZ** CITAN **NISSAN** JUKE, MICRA, PULSAR, QASHQAI **OPEL** ADAM, ASTRA, CASCADA, COMBO, CORSA, FRONTERA, INSIGNIA, INSIGNIA Country Tourer, INSIGNIA Sports Tourer, MERIVA, MOKKA, OMEGA, SIGNUM, VECTRA, ZAFIRA **PEUGEOT** BIPPER, BOXER **PORSCHE** 911 **RENAULT** CAPTUR, CLIO, CLIO Grandtour, CLIO V, GRAND SCENIC, KADJAR, KANGOO, MEGANE, SCENIC **SAAB** 9-3, 9-3X, 9-5 **SSANGYONG** ACTYON SPORT, ACTYON SPORTS, KORANDO, REXTON SPORTS, REXTON W, REXTON Y400, RODIUS, TIVOLI, XLV **SUZUKI** SWIFT, SX4 **VAUXHALL** ADAM, ASTRA, ASTRAVAN, CASCADA, COMBO, CORSA, CORSAVAN, INSIGNIA, INSIGNIA Sports, MERIVA, MOKKA, OMEGA, SIGNUM, VECTRA, ZAFIRA **VOLVO** V70

Number of connectors: 4

550735	Sensor, exhaust gas temperature	**GENERAL MOTORS** 55 574 183 **OPEL** 08 55 432, 8 55 432 **SIEMENS** A2C59507510, A2C59507510Z	**CHEVROLET** CRUZE, TRAX **OPEL** ASTRA, CORSA, MERIVA, MOKKA, ZAFIRA

Cable Length [mm]: 380, Connecting thread: M14x1,5, Extended description: OEM, Fitting Depth [mm]: 29, Number of connectors: 2

Original equipment numbers and pictures in this catalogue are used for reference purposes only.

ERA S.r.l. Via F. Santi, 15 - 10024 Moncalieri (TO) Italy - Tel. +39 011.6891511 - Fax +39 011.6472862 - era@eraspares.it - www.eraspares.com

ERA Code	Subgroup	OE / Comparable code	Used on vehicles
550736	Sensor, intake manifold pressure	**GENERAL MOTORS** 55 563 375 **OPEL** 12 38 394 **SIEMENS** 5WK96820, 5WK96820Z	**CHEVROLET** AVEO, CRUZE, LACETTI, NUBIRA, OPTRA, ORLANDO, TRAX **OPEL** ASTRA, INSIGNIA, INSIGNIA Sports Tourer, MOKKA, SIGNUM, VECTRA, ZAFIRA **VAUXHALL** ASTRA, INSIGNIA, INSIGNIA Sports, MOKKA, SIGNUM, VECTRA, ZAFIRA
Extended description: OEM, Number of connectors: 3			
550737A	Sensor, exterior temperature	**GENERAL MOTORS** 25 775 833 **OPEL** 12 36 114	**OPEL** ADAM, AMPERA, MOKKA, ZAFIRA
Number of connectors: 2			
550739	Sensor, intake manifold pressure	**BOSCH** 0 281 002 205 **IVECO** 99455421 **LAND ROVER** MHK 100640 **VM** 4.596.2048F	**CHRYSLER** VOYAGER **DODGE** CARAVAN, RAM **FIAT** DUCATO **IVECO** DAILY **LAND ROVER** DEFENDER, DISCOVERY
Extended description: OEM, Number of connectors: 4			
550740A 75.7 kPa	Sensor, intake manifold pressure	**GENERAL MOTORS** 16 255 839, 91 167 213 **MITSUBISHI** M-889795 **NISSAN** 22365-00QAB **OPEL** 44 10 279 **RENAULT** 77 00 106 886, 77 00 111 957 **VOLVO** 30889795	**MITSUBISHI** CARISMA, SPACE STAR **NISSAN** INTERSTAR, PRIMASTAR **OPEL** MOVANO, VIVARO **RENAULT** AVANTIME, CLIO, ESPACE, GRAND SCENIC, KANGOO, LAGUNA, MASTER, MEGANE, SCENIC, TRAFIC, VEL SATIS **VOLVO** S40, V40
Number of connectors: 3			
550741A 73.1 kPa	Sensor, intake manifold pressure	**GENERAL MOTORS** 16 235 939, 97 180 655 **OPEL** 62 38 166	**OPEL** ASTRA, COMBO, CORSA, MERIVA **VAUXHALL** ASTRA, ASTRAVAN, COMBO, COMBO TOUR Mk II, CORSA, CORSAVAN, MERIVA
Number of connectors: 3			

Original equipment numbers and pictures in this catalogue are used for reference purposes only.

ERA S.r.l. Via F. Santi, 15 - 10024 Moncalieri (TO) Italy - Tel. +39 011.6891511 - Fax +39 011.6472862 - era@eraspares.it - www.eraspares.com

ERA Code	Subgroup	OE / Comparable code	Used on vehicles
550743	Sensor, intake manifold pressure	**BOSCH** 0 281 002 576, 0 281 002 743, 0 281 006 102 **CUMMINS** 3968437 **DAF** 140 3945 **FIAT** 55219299 **FORD** 2C46-12A697-AA, EC46 9F479 AA **IVECO** 501073323, 504073323, 504372225 **KHD** 419 4078 **NEW HOLLAND** 2852821 **RENAULT** 50 10 437 653, 50 10 450 894 **VOLVO** 20524936, 874241 **VW** 2S0 906 051	**ALFA ROMEO** GIULIA, GIULIETTA, STELVIO **FIAT** 500L, 500X, DOBLO, TIPO **GAZ** SADKO **IVECO** EUROCARGO, EUROSTAR, STRALIS, TECTOR, TRAKKER, VERTIS **JEEP** CHEROKEE, COMPASS, RENEGADE **LANCIA** DELTA **MAZ** Serie 100 **NEW HOLLAND** T6, T7, T8, T9 **RENAULT TRUCKS** Kerax, Magnum, Midlum, Premium, Premium 2 **VOLVO** FE, FH, FH 12, FH 16, FL, FM, FM 12, FM 9, FMX
Extended description: OEM, Number of connectors: 4			
550744	Sensor, crankshaft pulse	**HYUNDAI** 39180-27800	**HYUNDAI** GRANDEUR, SANTA FE
Cable Length [mm]: 540, Extended description: OEM, Fitting Depth [mm]: 37, Number of connectors: 3			
550744A	Sensor, crankshaft pulse	**HYUNDAI** 39180-27800	**HYUNDAI** GRANDEUR, SANTA FE
Cable Length [mm]: 540, Fitting Depth [mm]: 37, Number of connectors: 3			
550749	Sensor, intake manifold pressure	**BOSCH** 0 261 230 197 **GENERAL MOTORS** 93 194 419 **OPEL** 47 09 502 **SUZUKI** 18590-73KA0, 18590-T73A0, 18590-T73KA0	**OPEL** AGILA **SUZUKI** ALTO, SPLASH, SWIFT **VAUXHALL** AGILA
Extended description: OEM, Number of connectors: 3			
550750	Sensor, intake manifold pressure	**BMW** 13 62 7 599 907 **BOSCH** 0 261 230 253 **CITROËN** 1922 W0, V7 599 907 80 **CITROËN/PEUGEOT** 1922 W0, V7 599 907 80 **PEUGEOT** 1922 W0, V7 599 907 80	**BMW** 1, 3 **CITROËN** C4, C4 GRAND PICASSO, C4 PICASSO, C5, DS3, DS4, DS5 **DS** DS 3, DS 4, DS 5 **MINI** MINI, MINI CLUBMAN, MINI COUNTRYMAN, MINI PACEMAN **PEUGEOT** 207, 208, 3008, 308, 5008, 508, RCZ
Extended description: OEM, Number of connectors: 3			

Original equipment numbers and pictures in this catalogue are used for reference purposes only.

ERA S.r.l. Via F. Santi, 15 - 10024 Moncalieri (TO) Italy - Tel. +39 011.6891511 - Fax +39 011.6472862 - era@eraspares.it - www.eraspares.com

ERA Code	Subgroup	OE / Comparable code	Used on vehicles
550751	Sensor, intake manifold pressure	**BMW** 13 62 7 599 905 **BOSCH** 0 261 230 254 **CITROËN** 00 001 920 RX, 1920 RX, V7 599 905 80 **CITROËN/PEUGEOT** 00 001 920 RX, 1920 RX, V7 599 905 80 **PEUGEOT** 00 001 920 RX, 1920 RX, V7 599 905 80	**CITROËN** BERLINGO, C3, C3 PICASSO, C4, C4 GRAND PICASSO, C4 PICASSO, C5, DS3, DS4 **MINI** MINI, MINI CLUBMAN, MINI CLUBVAN, MINI COUNTRYMAN, MINI PACEMAN **PEUGEOT** 2008, 207, 208, 3008, 308, 5008, 508, PARTNER
Extended description: OEM, Number of connectors: 4			
550752	Sensor, intake manifold pressure	**BOSCH** 0 261 230 266, 0 281 002 399, 0 281 002 400 **FORD** 1136735, 99VW 9E928 AB **VW** 038 906 051 B, 03G 906 051 D	**AUDI** A1, A1 Sportback, A2, A3, A3 Sportback, A4, A4 B7 Convertible, A6, A8, ALLROAD **FORD** GALAXY **SEAT** ALHAMBRA, ALTEA, ALTEA XL, AROSA, CORDOBA, IBIZA, IBIZA SPORTCOUPE, INCA, LEON, TOLEDO **SKODA** FABIA, OCTAVIA, RAPID, ROOMSTER, SUPERB, YETI **VW** BEETLE, BORA, CADDY, EOS, FOX, GOLF, JETTA, LT 28-35, LT 28-46, LUPO, NEW BEETLE, PASSAT, POLO, SCIROCCO, SHARAN, TIGUAN, TOURAN, TRANSPORTER, TRANSPORTER MULTIVAN, VENTO
Extended description: OEM, Number of connectors: 4			
550752A	Sensor, intake manifold pressure	**BOSCH** 0 261 230 266, 0 281 002 399, 0 281 002 400 **FORD** 1136735, 99VW 9E928 AB **VW** 038 906 051 B, 03G 906 051 D	**AUDI** A1, A1 Sportback, A2, A3, A3 Sportback, A4, A4 B7 Convertible, A6, A8, ALLROAD **FORD** GALAXY **SEAT** ALHAMBRA, ALTEA, ALTEA XL, AROSA, CORDOBA, IBIZA, IBIZA SPORTCOUPE, INCA, LEON, TOLEDO **SKODA** FABIA, OCTAVIA, RAPID, ROOMSTER, SUPERB, YETI **VW** BEETLE, BORA, CADDY, EOS, FOX, GOLF, JETTA, LT 28-35, LT 28-46, LUPO, NEW BEETLE, PASSAT, POLO, SCIROCCO, SHARAN, TIGUAN, TOURAN, TRANSPORTER, TRANSPORTER MULTIVAN, VENTO
Number of connectors: 4			
550754	Sensor, intake manifold pressure	**BOSCH** 0 281 006 051 **GENERAL MOTORS** 55 568 176 **OPEL** 12 38 838 **PIAGGIO** B045400	**CHEVROLET** CAPTIVIA, CRUZE, ORLANDO **OPEL** ASTRA, CASCADA, INSIGNIA, INSIGNIA Sports Tourer, ZAFIRA **VAUXHALL** ASTRA, CASCADA, INSIGNIA, INSIGNIA Sports, ZAFIRA
Extended description: OEM, Number of connectors: 4			
550755	Sensor, exhaust pressure	**BOSCH** 0 281 002 783, 0 281 002 784 **FIAT** 55200301 **GENERAL MOTORS** 93 185 556 **OPEL** 08 62 023, 8 62 023 **SUZUKI** 18590-79J80	**FIAT** 500, 500L, BRAVO, DOBLO, DUCATO, FIORINO, PANDA, PUNTO, PUNTO EVO, STRADA **IVECO** DAILY **LANCIA** DELTA, MUSA, YPSILON **OPEL** ASTRA, COMBO, SIGNUM, VECTRA, ZAFIRA **SAAB** 9-3, 9-5 **SUZUKI** SX4 **VAUXHALL** ASTRA, ASTRAVAN, SIGNUM, VECTRA, ZAFIRA
Extended description: OEM, Number of connectors: 3			

Original equipment numbers and pictures in this catalogue are used for reference purposes only.

ERA S.r.l. Via F. Santi, 15 - 10024 Moncalieri (TO) Italy - Tel. +39 011.6891511 - Fax +39 011.6472862 - era@eraspares.it - www.eraspares.com

ERA Code	Subgroup	OE / Comparable code	Used on vehicles
550756	Sensor, intake manifold pressure	**BOSCH** 0 281 002 566, 0 281 002 931, 0 281 002 996, 0 281 002 997 **FIAT** 55209194, 55219295 **GENERAL MOTORS** 93 857 938 **NISSAN** 22365-BC400, 25085-00Q0A, 25085-AW300 **RENAULT** 22 36 500 01R, 82 00 168 253	**ABARTH** 500 / 595 / 695, 500C / 595C / 695C, GRANDE PUNTO, PUNTO **ALFA ROMEO** 159, 4C, GIULIA, GIULIETTA, MITO, SPIDER **CHEVROLET** EPICA, HHR, REZZO **DACIA** DOKKER, DUSTER, LODGY, LOGAN, LOGAN MCV, SANDERO **FIAT** 500, 500L, 500X, DOBLO, PANDA, PUNTO, PUNTO EVO, TIPO **LANCIA** DELTA, YPSILON **NISSAN** ALMERA, CUBE, INTERSTAR, JUKE, KUBISTAR, MICRA, NOTE, NV200, PRIMASTAR, PRIMERA, PULSAR, QASHQAI, TIIDA **OPEL** MOVANO, VIVARO **RENAULT** CAPTUR, CLIO, CLIO Grandtour, ESPACE, FLUENCE, GRAND SCENIC, KADJAR, KANGOO, LAGUNA, LATITUDE, MASTER, MEGANE, MODUS, SCENIC, THALIA, TRAFIC, TWINGO, VEL SATIS **SUZUKI** JIMNY **VAUXHALL** VIVARO

Extended description: OEM, Number of connectors: 3

550756A	Sensor, intake manifold pressure	**BOSCH** 0 281 002 566, 0 281 002 931, 0 281 002 996, 0 281 002 997 **FIAT** 55209194, 55219295 **GENERAL MOTORS** 93 857 938 **NISSAN** 22365-BC400, 25085-00Q0A, 25085-AW300 **RENAULT** 22 36 500 01R, 82 00 168 253	**ABARTH** 500 / 595 / 695, 500C / 595C / 695C, GRANDE PUNTO, PUNTO **ALFA ROMEO** 159, 4C, GIULIA, GIULIETTA, MITO, SPIDER **CHEVROLET** EPICA, HHR, REZZO **DACIA** DOKKER, DUSTER, LODGY, LOGAN, LOGAN MCV, SANDERO **FIAT** 500, 500L, 500X, DOBLO, PANDA, PUNTO, PUNTO EVO, TIPO **LANCIA** DELTA, YPSILON **NISSAN** ALMERA, CUBE, INTERSTAR, JUKE, KUBISTAR, MICRA, NOTE, NV200, PRIMASTAR, PRIMERA, PULSAR, QASHQAI, TIIDA **OPEL** MOVANO, VIVARO **RENAULT** CAPTUR, CLIO, CLIO Grandtour, ESPACE, FLUENCE, GRAND SCENIC, KADJAR, KANGOO, LAGUNA, LATITUDE, MASTER, MEGANE, MODUS, SCENIC, THALIA, TRAFIC, TWINGO, VEL SATIS **SUZUKI** JIMNY **VAUXHALL** VIVARO

Number of connectors: 3

550757	Sensor, intake manifold pressure	**BOSCH** 0 281 002 616 **RENAULT** 22 36 585 70R, 82 00 233 831	**RENAULT** CLIO, ESPACE, GRAND SCENIC, LAGUNA, MEGANE, MEGANE Scenic, MODUS, SCENIC, THALIA, TWINGO, VEL SATIS, WIND

Extended description: OEM, Number of connectors: 3

550758	Sensor, intake manifold pressure	**BOSCH** 0 261 230 049 **MERCEDES-BENZ** 0 003 121 V0 03, A 0 003 121 V0 03, A Q 0 003 121 V0 03, A Q 000 3121 V003, Q 0 003 121 V0 03	**SMART** CABRIO, CITY-COUPE, CROSSBLADE, FORTWO, ROADSTER

Extended description: OEM, Number of connectors: 3

Original equipment numbers and pictures in this catalogue are used for reference purposes only.

ERA S.r.l. Via F. Santi, 15 - 10024 Moncalieri (TO) Italy - Tel. +39 011.6891511 - Fax +39 011.6472862 - era@eraspares.it - www.eraspares.com

ERA Code	Subgroup	OE / Comparable code	Used on vehicles
550759	Sensor, intake manifold pressure	**BOSCH** 0 261 230 118 **MERCEDES-BENZ** 005 153 61 28, 006 153 47 28, A 005 153 61 28, A 006 153 47 28 **MITSUBISHI** MN195775, MR985032	**MITSUBISHI** COLT, LANCER **SMART** FORFOUR
Extended description: OEM, Number of connectors: 4			
550759A	Sensor, intake manifold pressure	**BOSCH** 0 261 230 118 **MERCEDES-BENZ** 005 153 61 28, 006 153 47 28, A 005 153 61 28, A 006 153 47 28 **MITSUBISHI** MN195775, MR985032	**MITSUBISHI** COLT, LANCER **SMART** FORFOUR
Number of connectors: 4			
550760	Sensor, intake manifold pressure	**BMW** 13 62 7 535 069 **BOSCH** 0 261 230 134 **CITROËN** 1922 R6, V7 535 069 80 **CITROËN/PEUGEOT** 1922 R6, V7 535 069 80 **PEUGEOT** 1922 R6, V7 535 069 80 **STEYR MOTORS** 7535069	**CITROËN** C4, C4 GRAND PICASSO, C4 PICASSO, C5, DS3, DS4 **MINI** MINI, MINI CLUBMAN **PEUGEOT** 207, 208, 3008, 308, 5008, 508, RCZ
Extended description: OEM, Number of connectors: 4			
550761	Sensor, intake manifold pressure	**BOSCH** 0 261 230 208 **VW** 038 906 051 E	**AUDI** A4, A5, A6, A8, Q5, TT **SEAT** EXEO, EXEO ST **VW** MULTIVAN, TRANSPORTER, TRANSPORTER MULTIVAN
Extended description: OEM, Number of connectors: 4			
550763	Sensor, crankshaft pulse	**GENERAL MOTORS** 93 198 161 **NISSAN** 23731-00Q0D **OPEL** 44 33 781 **RENAULT** 82 00 639 913, 82 00 639 917, 82 00 662 598, 82 00 668 500, 82 00 696 813, 82 00 696 814, 82 00 696 815, 82 00 725 007	**NISSAN** NV400, PRIMASTAR, QASHQAI, X-TRAIL **OPEL** MOVANO, VIVARO **RENAULT** ESPACE, GRAND SCENIC, KOLEOS, LAGUNA, MASTER, MEGANE, SCENIC, TRAFIC, VEL SATIS **VAUXHALL** MOVANO, VIVARO
Extended description: OEM, Fitting Depth [mm]: 43, Number of connectors: 2			
550764	Sensor, camshaft position	**BOSCH** 0 232 103 107 **MERCEDES-BENZ** 006 153 77 28, 651 905 01 00, A 006 153 77 28, A 651 905 01 00	**MERCEDES-BENZ** A-CLASS, B-CLASS, C-CLASS, CLA-CLASS, CLC-CLASS, CLK, CLS, CLS Shooting Brake, E-CLASS, GLA-CLASS, GLC-CLASS, GLE-CLASS, GLK-CLASS, M-CLASS, S-CLASS, SLK, SPRINTER, V-CLASS, VIANO, VITO
Extended description: OEM, Fitting Depth [mm]: 24, Number of connectors: 3			

Original equipment numbers and pictures in this catalogue are used for reference purposes only.

ERA S.r.l. Via F. Santi, 15 - 10024 Moncalieri (TO) Italy - Tel. +39 011.6891511 - Fax +39 011.6472862 - era@eraspares.it - www.eraspares.com

ERA Code	Subgroup	OE / Comparable code	Used on vehicles
550765	Sensor, camshaft position	**BOSCH** 0 232 103 114 **MERCEDES-BENZ** 272 905 00 43, 272 905 01 43, A 272 905 00 43, A 272 905 01 43	**MAYBACH** MAYBACH **MERCEDES-BENZ** A-CLASS, B-CLASS, C-CLASS, CLC-CLASS, CLK, CLS, E-CLASS, G-CLASS, GL-CLASS, GLK-CLASS, M-CLASS, R-CLASS, S-CLASS, SL, SLK, SLR, SPRINTER, VIANO, VITO **PORSCHE** 911, BOXSTER, BOXTER, CAYENNE, CAYMAN
Extended description: OEM, Fitting Depth [mm]: 24, Number of connectors: 3			
550766	Sensor, intake manifold pressure	**HYUNDAI** 39300-38100, 39300-38200	**HYUNDAI** EQUUS, GRANDEUR, H-1, HIGWAY VAN, ix55, SANTA FE, SONATA, TERRACAN, TIBURON, XG **KIA** CARNIVAL, MAGENTIS, OPIRUS, SORENTO, SPORTAGE
Extended description: OEM, Number of connectors: 3			
550766A	Sensor, intake manifold pressure	**HYUNDAI** 39300-38100, 39300-38200	**HYUNDAI** EQUUS, GRANDEUR, H-1, HIGWAY VAN, ix55, SANTA FE, SONATA, TERRACAN, TIBURON, XG **KIA** CARNIVAL, MAGENTIS, OPIRUS, SORENTO, SPORTAGE
Number of connectors: 3			
550767	Sensor, crankshaft pulse	**HYUNDAI** 39310-3C100	**HYUNDAI** ix55
Extended description: OEM, Fitting Depth [mm]: 39,5, Number of connectors: 2			
550769	Sensor, intake manifold pressure	**HYUNDAI** 39300-03000, 39300-2B000, 39300-2B100	**HYUNDAI** ACCENT, ELANTRA, EQUUS, GRAND SANTA FE, i10, i20, i30, i30 CW, i40, ix20, ix35, SANTA FE, SANTA FÉ, SONATA, TUSCON, VELOSTER **KIA** CARENS, CEE`D SPORTSWAGON, CEE"D, CEED SPORTSWAGON, CERATO, CERATO KOUP, MAGENTIS, OPTIMA, PICANTO, PRO CEE´D, PRO CEE"D, RIO, SORENTO, SOUL, SPORTAGE, VENGA
Extended description: OEM, Number of connectors: 4			
550770	Sensor, camshaft position	**HYUNDAI** 39300-2F000	**HYUNDAI** ix35, SANTA FE, SANTA FÉ
Extended description: OEM, Fitting Depth [mm]: 28, Number of connectors: 3			

Original equipment numbers and pictures in this catalogue are used for reference purposes only.

ERA S.r.l. Via F. Santi, 15 - 10024 Moncalieri (TO) Italy - Tel. +39 011.6891511 - Fax +39 011.6472862 - era@eraspares.it - www.eraspares.com

ERA Code	Subgroup	OE / Comparable code	Used on vehicles
550771	Sensor, crankshaft pulse	**HYUNDAI** 39180-25200, 39180-25300	**HYUNDAI** ix35, SANTA FE, SANTA FÉ, SONATA **KIA** CARENS, MAGENTIS, SPORTAGE
Cable Length [mm]: 330, Extended description: OEM, Fitting Depth [mm]: 39, Number of connectors: 3			
550771A	Sensor, crankshaft pulse	**HYUNDAI** 39180-25200, 39180-25300	**HYUNDAI** ix35, SANTA FE, SANTA FÉ, SONATA **KIA** CARENS, MAGENTIS, SPORTAGE
Cable Length [mm]: 330, Fitting Depth [mm]: 39, Number of connectors: 3			
550772	Sensor, crankshaft pulse	**HYUNDAI** 39180-2F000	**HYUNDAI** ix35, SANTA FE, SANTA FÉ
Cable Length [mm]: 570, Extended description: OEM, Fitting Depth [mm]: 12, Number of connectors: 3			
550774	Sensor, exhaust pressure	**BMW** 13 62 7 805 472 **CITROËN** 1618 09, 1618 LP, 1618 Z9 **CITROËN/PEUGEOT** 1618 09, 1618 LP, 1618 Z9 **FIAT** 9645022680, 9662143180 **PEUGEOT** 1618 09, 1618 LP, 1618 Z9	**CITROËN** BERLINGO, C2, C3, C3 PICASSO, C4, C4 AIRCROSS, C4 CACTUS, C4 GRAND PICASSO, C4 PICASSO, C5, C6, C8, C-CROSSER, DS3, DS4, DS5, EVASION, JUMPY, XANTIA, XSARA, XSARA PICASSO **FIAT** SCUDO, ULYSSE **LANCIA** PHEDRA **MINI** MINI, MINI CLUBMAN **MITSUBISHI** OUTLANDER **PEUGEOT** 1007, 2008, 206, 207, 208, 3008, 307, 308, 4007, 4008, 406, 407, 5008, 508, 607, 806, 807, BOXER, EXPERT, PARTNER, RCZ
Extended description: OEM, Number of connectors: 3			
550774A	Sensor, exhaust pressure	**BMW** 13 62 7 805 472 **CITROËN** 1618 09, 1618 LP, 1618 Z9 **CITROËN/PEUGEOT** 1618 09, 1618 LP, 1618 Z9 **FIAT** 9645022680, 9662143180 **PEUGEOT** 1618 09, 1618 LP, 1618 Z9	**CITROËN** BERLINGO, C2, C3, C3 PICASSO, C4, C4 AIRCROSS, C4 CACTUS, C4 GRAND PICASSO, C4 PICASSO, C5, C6, C8, C-CROSSER, DS3, DS4, DS5, EVASION, JUMPY, XANTIA, XSARA, XSARA PICASSO **FIAT** SCUDO, ULYSSE **LANCIA** PHEDRA **MINI** MINI, MINI CLUBMAN **MITSUBISHI** OUTLANDER **PEUGEOT** 1007, 2008, 206, 207, 208, 3008, 307, 308, 4007, 4008, 406, 407, 5008, 508, 607, 806, 807, BOXER, EXPERT, PARTNER, RCZ
Number of connectors: 3			

Original equipment numbers and pictures in this catalogue are used for reference purposes only.

ERA S.r.l. Via F. Santi, 15 - 10024 Moncalieri (TO) Italy - Tel. +39 011.6891511 - Fax +39 011.6472862 - era@eraspares.it - www.eraspares.com

ERA Code	Subgroup	OE / Comparable code	Used on vehicles
550776A	Sensor, speed	**RENAULT** 82 00 547 283 **VALEO** 255300, 401701036RS	**DACIA** DUSTER, LOGAN, SANDERO, SOLENZA
Number of connectors: 3			
550777A	Knock Sensor	**BOSCH** 0 261 231 045, 0 261 231 103 **CITROËN** 5946 21, 96 168 084 **CITROËN/PEUGEOT** 5946 21, 96 168 084 **FORD** 3R23-12A699-AB, BA12-A699A **PEUGEOT** 5946 21, 96 168 084 **TOYOTA** 89615-05010 **VW** 030 905 377 A	**CITROËN** EVASION, XANTIA, XM, XSARA **FORD AUSTRALIA** FALCON **GEELY** BL, CK, MR, PU **MERCEDES-BENZ** C-CLASS, CLC-CLASS, CLK, CLS, E-CLASS, G-CLASS, GL-CLASS, GLK-CLASS, M-CLASS, R-CLASS, S-CLASS, SL, SLK, SLS, SPRINTER, VIANO, VITO **PEUGEOT** 106, 306, 406, 605, 806 **RENAULT** LAGUNA, MEGANE, SAFRANE **SAAB** 900, 9-3 **SEAT** AROSA, CORDOBA, IBIZA, INCA, LEON, TOLEDO **SKODA** FELICIA, OCTAVIA **SSANGYONG** KORANDO, REXTON **TOYOTA** AVENSIS, CARINA, CELICA, COROLLA, PLATZ, YARIS **VW** BORA, CADDY, CITYGOLF, GOLF, LUPO, NEW BEETLE, PARATI II, POLO, VENTO, VOYAGE
Number of connectors: 2			
550778	Sensor, intake manifold pressure	**BOSCH** 0 261 230 153, 0 261 230 195, 0 261 230 439 **MERCEDES-BENZ** 006 153 16 28, 007 153 00 28, 010 153 72 28, A 006 153 16 28, A 007 153 00 28, A 010 153 72 28	**MERCEDES-BENZ** A-CLASS, B-CLASS, C-CLASS, CLA-CLASS, CLC-CLASS, CLK, CLS, CLS Shooting Brake, E-CLASS, GLA-CLASS, GLC-CLASS, GLE-CLASS, GLK-CLASS, M-CLASS, S-CLASS, SLK, SPRINTER, V-CLASS, VIANO, VITO
Extended description: OEM, Number of connectors: 3			
550778A	Sensor, intake manifold pressure	**BOSCH** 0 261 230 153, 0 261 230 195, 0 261 230 439 **MERCEDES-BENZ** 006 153 16 28, 007 153 00 28, 010 153 72 28, A 006 153 16 28, A 007 153 00 28, A 010 153 72 28	**MERCEDES-BENZ** A-CLASS, B-CLASS, C-CLASS, CLA-CLASS, CLC-CLASS, CLK, CLS, CLS Shooting Brake, E-CLASS, GLA-CLASS, GLC-CLASS, GLE-CLASS, GLK-CLASS, M-CLASS, S-CLASS, SLK, SPRINTER, V-CLASS, VIANO, VITO
Number of connectors: 3			
550779	Sensor, camshaft position	**BOSCH** 0 232 103 025 **GENERAL MOTORS** 09 118 140, 09 146 032 **OPEL** 62 38 111	**CADILLAC** CTS **OPEL** OMEGA, SIGNUM, VECTRA **VAUXHALL** OMEGA, SIGNUM, VECTRA
Cable Length [mm]: 230, Extended description: OEM, Fitting Depth [mm]: 14, Number of connectors: 3			

Original equipment numbers and pictures in this catalogue are used for reference purposes only.

ERA S.r.l. Via F. Santi, 15 - 10024 Moncalieri (TO) Italy - Tel. +39 011.6891511 - Fax +39 011.6472862 - era@eraspares.it - www.eraspares.com

ERA Code	Subgroup	OE / Comparable code	Used on vehicles
550781	Sensor, intake manifold pressure	**BOSCH** 0 261 230 101, 0 261 230 197 **GENERAL MOTORS** 12 575 467, 24 420 587, 93 194 419 **OPEL** 47 09 502 **PIAGGIO** 638562 **SUZUKI** 18590-73KA0, 18590-T73A0, 18590-T73KA0	**ALFA ROMEO** 159, BRERA, SPIDER **CADILLAC** CTS, SRX, STS **HOLDEN** ADVENTRA Estate, CREWMAN Pickup **OPEL** AGILA, ASTRA, ASTRA CLASSIC, COMBO, CORSA, MERIVA, SIGNUM, TIGRA, VECTRA **SAAB** 9-3, 9-4X **SUZUKI** SPLASH **VAUXHALL** AGILA, ASTRA, ASTRAVAN, COMBO, COMBO TOUR Mk II, CORSA, CORSAVAN, MERIVA, SIGNUM, TIGRA, VECTRA

Extended description: OEM, Number of connectors: 3

550781A	Sensor, intake manifold pressure	**BOSCH** 0 261 230 101, 0 261 230 197 **GENERAL MOTORS** 12 575 467, 24 420 587, 93 194 419 **OPEL** 47 09 502 **PIAGGIO** 638562 **SUZUKI** 18590-73KA0, 18590-T73A0, 18590-T73KA0	**ALFA ROMEO** 159, BRERA, SPIDER **CADILLAC** CTS, SRX, STS **HOLDEN** ADVENTRA Estate, CREWMAN Pickup **OPEL** AGILA, ASTRA, ASTRA CLASSIC, COMBO, CORSA, MERIVA, SIGNUM, TIGRA, VECTRA **SAAB** 9-3, 9-4X **SUZUKI** SPLASH **VAUXHALL** AGILA, ASTRA, ASTRAVAN, COMBO, COMBO TOUR Mk II, CORSA, CORSAVAN, MERIVA, SIGNUM, TIGRA, VECTRA

Number of connectors: 3

550783	Sensor, intake manifold pressure	**CITROËN** 1920 GH **CITROËN/PEUGEOT** 1920 GH **FIAT** 9642789980 **FORD** 1 333 353, 2S6Q-12T551-AA **MAZDA** Y404-18211 **PEUGEOT** 1920 GH **TOYOTA** SU001-00645	**CITROËN** BERLINGO, C1, C2, C3, C4, C5, C8, EVASION, JUMPY, NEMO, XANTIA, XSARA, XSARA PICASSO **FIAT** ULYSSE **FORD** FIESTA, FUSION **LANCIA** PHEDRA **MAZDA** 2 **PEUGEOT** 1007, 107, 2008, 206, 207, 307, 406, 607, 806, 807, BIPPER, EXPERT **TOYOTA** AYGO

Extended description: OEM, Number of connectors: 3

550785A	Sensor, crankshaft pulse	**RENAULT** 82 00 746 497 **SIEMENS** A2C53255629, A2C59515059	**DACIA** DUSTER, LOGAN, SANDERO

Fitting Depth [mm]: 24, Number of connectors: 2

550786A	Sensor, crankshaft pulse	**GENERAL MOTORS** 90 357 481, 90 508 499 **OPEL** 62 38 433 **SIEMENS** A2C59511640	**OPEL** CALIBRA, OMEGA, VECTRA

Cable Length [mm]: 770, Fitting Depth [mm]: 38, Number of connectors: 3

Original equipment numbers and pictures in this catalogue are used for reference purposes only.

ERA S.r.l. Via F. Santi, 15 - 10024 Moncalieri (TO) Italy - Tel. +39 011.6891511 - Fax +39 011.6472862 - era@eraspares.it - www.eraspares.com

ERA Code	Subgroup	OE / Comparable code	Used on vehicles
550789	Sensor, camshaft position	**BOSCH** 0 232 103 017 **GENERAL MOTORS** 90 540 744, 90 563 161 **OPEL** 12 38 742	**OPEL** CALIBRA, OMEGA, SINTRA, VECTRA **VAUXHALL** CALIBRA, CAVALIER, OMEGA, SINTRA, VECTRA
Cable Length [mm]: 230, Extended description: OEM, Fitting Depth [mm]: 13,8, Number of connectors: 3			
550791	Sensor, camshaft position	**BOSCH** 0 232 103 036 **TOYOTA** 90080-19022	**TOYOTA** PLATZ, YARIS
Extended description: OEM, Fitting Depth [mm]: 32, Number of connectors: 3			
550792	Sensor, camshaft position	**BOSCH** 0 232 103 046 **FIAT** 46798367, 46798369	**FIAT** CINQUECENTO, PALIO, PANDA, PUNTO, SEICENTO, SIENA, STRADA
Extended description: OEM, Fitting Depth [mm]: 24, Number of connectors: 3			
550794	Sensor, crankshaft pulse	**MITSUBISHI** J5T25871, MD342826	**MITSUBISHI** L 200, L 300, L 400, PAJERO, PAJERO CLASSIC, PAJERO SPORT
Cable Length [mm]: 570, Extended description: OEM, Number of connectors: 3			
550794A	Sensor, crankshaft pulse	**MITSUBISHI** J5T25871, MD342826	**MITSUBISHI** L 200, L 300, L 400, PAJERO, PAJERO CLASSIC, PAJERO SPORT
Cable Length [mm]: 570, Number of connectors: 3			
550796	Sensor, camshaft position	**HYUNDAI** 39300-4X000	**HYUNDAI** TERRACAN **KIA** CARNIVAL, K2900
Cable Length [mm]: 170, Extended description: OEM, Fitting Depth [mm]: 28, Number of connectors: 3, Resistance M[ohm]: 15			

Original equipment numbers and pictures in this catalogue are used for reference purposes only.

ERA S.r.l. Via F. Santi, 15 - 10024 Moncalieri (TO) Italy - Tel. +39 011.6891511 - Fax +39 011.6472862 - era@eraspares.it - www.eraspares.com

ERA Code	Subgroup	OE / Comparable code	Used on vehicles
550797	Sensor, camshaft position	**HYUNDAI** 39300-4X300	**KIA** CARNIVAL, K2900
Cable Length [mm]: 180, Extended description: OEM, Fitting Depth [mm]: 31, Number of connectors: 3			
550799	Sensor, camshaft position	**HYUNDAI** 39350-02710, 39350-02800	**HYUNDAI** ATOS, GETZ, i10 **KIA** PICANTO
Extended description: OEM, Fitting Depth [mm]: 27, Number of connectors: 3			
550800A	Sensor, crankshaft pulse	**HYUNDAI** 39310-02200, 39310-02700	**HYUNDAI** ATOS, GETZ, i10 **KIA** PICANTO
Cable Length [mm]: 390, Mounting Bores Distance [mm]: 42, Number of connectors: 3, Number of Holes: 2			
550802	Sensor, crankshaft pulse	**HYUNDAI** 39600-4X310	**KIA** CARNIVAL, K2900
Cable Length [mm]: 180, Extended description: OEM, Fitting Depth [mm]: 24, Number of connectors: 3			
550802A	Sensor, crankshaft pulse	**HYUNDAI** 39600-4X310	**KIA** CARNIVAL, K2900
Cable Length [mm]: 180, Fitting Depth [mm]: 24, Number of connectors: 3			
550803	Sensor, crankshaft pulse	**HYUNDAI** 39600-4X300	**KIA** CARNIVAL, K2900
Cable Length [mm]: 350, Extended description: OEM, Fitting Depth [mm]: 24, Number of connectors: 3, Resistance [Ohm]: 900			

Original equipment numbers and pictures in this catalogue are used for reference purposes only.

ERA S.r.l. Via F. Santi, 15 - 10024 Moncalieri (TO) Italy - Tel. +39 011.6891511 - Fax +39 011.6472862 - era@eraspares.it - www.eraspares.com

ERA Code	Subgroup	OE / Comparable code	Used on vehicles
550804	Sensor, crankshaft pulse	**HYUNDAI** 39650-42600	**KIA** K2500, PREGIO
Cable Length [mm]: 520, Extended description: OEM, Fitting Depth [mm]: 24, Number of connectors: 3, Resistance [Ohm]: 850			
550804A	Sensor, crankshaft pulse	**HYUNDAI** 39650-42600	**KIA** K2500, PREGIO
Cable Length [mm]: 520, Fitting Depth [mm]: 24, Number of connectors: 3, Resistance [Ohm]: 850			
550806	Sensor, intake manifold pressure	**BOSCH** 0 281 002 740, 0 281 002 961 **GENERAL MOTORS** 93 168 455 **NISSAN** 22365-5X20A, 23731-00Q0L **OPEL** 44 20 747 **RENAULT** 66 70 798 A, 77 01 062 395, 82 00 292 433, 82 00 685 363 **SUZUKI** 18590-80KA0, 18590-80KA0-000, 18590-80KA1-000, 18590-80KC0, 18590-80KC0-000	**INFINITI** FX **NISSAN** NP300, NV400, PATHFINDER, PRIMASTAR, QASHQAI, X-TRAIL **OPEL** MOVANO, VIVARO **RENAULT** ESPACE, GRAND SCENIC, KADJAR, KOLEOS, LAGUNA, LATITUDE, MASTER, MEGANE, SCENIC, TRAFIC, VEL SATIS **SUZUKI** GRAND VITARA **VAUXHALL** MOVANO, VIVARO
Extended description: OEM, Number of connectors: 3			
550807A	Sensor, camshaft position	**HYUNDAI** 39350-2B030	**HYUNDAI** ACCENT, i10, i20, i20 ACTIVE, i30, i30 CW, i40, IONIQ, ix20, ix35, KONA, TUSCON, VELOSTER **KIA** CARENS, CEE`D SPORTSWAGON, CEE"D, CERATO, NIRO, PICANTO, PRO CEE´D, PRO CEE"D, PROCEED, RIO, SOUL, SPORTAGE, VENGA, XCEED
Fitting Depth [mm]: 28, Number of connectors: 3			
550809A	Knock Sensor	**BOSCH** 0 261 231 228 **HYUNDAI** 39250-2B000	**HYUNDAI** i20, i30, i30 CW, i40, ix20, ix35, TUSCON, VELOSTER **KIA** CARENS, CEE`D SPORTSWAGON, CEE"D, CERATO, PRO CEE´D, PRO CEE"D, RIO, SOUL, SPORTAGE, VENGA
Cable Length [mm]: 260, Number of connectors: 2			
550810	Sensor, crankshaft pulse	**HYUNDAI** 39180-2A100, 39180-2A200	**HYUNDAI** ACCENT, ELANTRA, ELANTRA Saloon, GETZ, i20, i30, i30 CW, ix20, ix35, MATRIX **KIA** CARENS, CEE`D SPORTSWAGON, CEE"D, CERATO, PRO CEE´D, PRO CEE"D, RIO, SOUL, SPORTAGE, VENGA
Cable Length [mm]: 350, Extended description: OEM, Fitting Depth [mm]: 24, Number of connectors: 3, Resistance [Ohm]: 900			

Original equipment numbers and pictures in this catalogue are used for reference purposes only.

ERA S.r.l. Via F. Santi, 15 - 10024 Moncalieri (TO) Italy - Tel. +39 011.6891511 - Fax +39 011.6472862 - era@eraspares.it - www.eraspares.com

ERA Code	Subgroup	OE / Comparable code	Used on vehicles
550810A	Sensor, crankshaft pulse	**HYUNDAI** 39180-2A100, 39180-2A200	**HYUNDAI** ACCENT, ELANTRA, ELANTRA Saloon, GETZ, i20, i30, i30 CW, ix20, ix35, MATRIX **KIA** CARENS, CEE`D SPORTSWAGON, CEE"D, CERATO, PRO CEE´D, PRO CEE"D, RIO, SOUL, SPORTAGE, VENGA
Cable Length [mm]: 350, Fitting Depth [mm]: 24, Number of connectors: 3, Resistance [Ohm]: 900			
550811	Sensor, exhaust gas temperature	**HYUNDAI** 39220-2A800	**HYUNDAI** ACCENT, ELANTRA, ELANTRA Saloon, i20, i30, i30 CW, ix20 **KIA** CARENS, CEE`D SPORTSWAGON, CEE"D, CERATO, PRO CEE´D, PRO CEE"D, RIO, SOUL, VENGA
Cable Length [mm]: 160, Extended description: OEM, Fitting Depth [mm]: 29, Number of connectors: 2			
550812	Sensor, camshaft position	**BOSCH** 0 232 103 079 **GENERAL MOTORS** 12 608 424 **OPEL** 48 10 352 **SUZUKI** 33220-78J10	**CADILLAC** CTS, SRX, STS **CHEVROLET** CAPTIVIA **HOLDEN** CREWMAN Pickup **OPEL** ANTARA, INSIGNIA, INSIGNIA Sports Tourer, SIGNUM, VECTRA **SAAB** 9-3 **SUZUKI** GRAND VITARA **VAUXHALL** ANTARA, INSIGNIA, INSIGNIA Sports
Extended description: OEM, Fitting Depth [mm]: 25,5, Number of connectors: 3			
550812A	Sensor, camshaft position	**BOSCH** 0 232 103 079 **GENERAL MOTORS** 12 608 424 **OPEL** 48 10 352 **SUZUKI** 33220-78J10	**CADILLAC** CTS, SRX, STS **CHEVROLET** CAPTIVIA **HOLDEN** CREWMAN Pickup **OPEL** ANTARA, INSIGNIA, INSIGNIA Sports Tourer, SIGNUM, VECTRA **SAAB** 9-3 **SUZUKI** GRAND VITARA **VAUXHALL** ANTARA, INSIGNIA, INSIGNIA Sports
Fitting Depth [mm]: 25,5, Number of connectors: 3			
550813	Sensor, exhaust pressure	**BOSCH** 0 281 006 082, 0 281 006 083 **VW** 059 906 051 C, 076 906 051 B	**AUDI** A1, A1 Sportback, A3, A3 Sportback, A4, A5, A6, Q3, Q5, TT **FORD** TRANSIT **SEAT** ALHAMBRA, ALTEA, ALTEA XL, EXEO, EXEO ST, IBIZA, IBIZA SPORTCOUPE, LEON, TOLEDO **SKODA** FABIA, OCTAVIA, RAPID, ROOMSTER, SUPERB, YETI **VW** AMAROK, BEETLE, CADDY, CC, CRAFTER, EOS, GOLF, JETTA, PASSAT, PASSAT ALLTRACK, POLO, SCIROCCO, SHARAN, TIGUAN, TOURAN, TRANSPORTER, TRANSPORTER MULTIVAN
Extended description: OEM, Number of connectors: 3			
550813A	Sensor, exhaust pressure	**BOSCH** 0 281 006 082, 0 281 006 083 **VW** 059 906 051 C, 076 906 051 B	**AUDI** A1, A1 Sportback, A3, A3 Sportback, A4, A5, A6, Q3, Q5, TT **FORD** TRANSIT **SEAT** ALHAMBRA, ALTEA, ALTEA XL, EXEO, EXEO ST, IBIZA, IBIZA SPORTCOUPE, LEON, TOLEDO **SKODA** FABIA, OCTAVIA, RAPID, ROOMSTER, SUPERB, YETI **VW** AMAROK, BEETLE, CADDY, CC, CRAFTER, EOS, GOLF, JETTA, PASSAT, PASSAT ALLTRACK, POLO, SCIROCCO, SHARAN, TIGUAN, TOURAN, TRANSPORTER, TRANSPORTER MULTIVAN
Number of connectors: 3			

Original equipment numbers and pictures in this catalogue are used for reference purposes only.

ERA S.r.l. Via F. Santi, 15 - 10024 Moncalieri (TO) Italy - Tel. +39 011.6891511 - Fax +39 011.6472862 - era@eraspares.it - www.eraspares.com

ERA Code	Subgroup	OE / Comparable code	Used on vehicles
550814	Sensor, exhaust pressure	**BOSCH** 0 281 006 122 **FIAT** 55227306 **FORD** 1729036, 1769289, BS51 5E260 AA **IVECO** 504372730, 504375822 **PININFARINA** 9395 1855 119 **SUZUKI** 18590-68L50, 18590-68L50-000, 18590-T68L50	**ALFA ROMEO** 159, BRERA, GIULIETTA, MITO, SPIDER **FIAT** 500, BRAVO, DOBLO, DUCATO, FIORINO, GRANDE PUNTO, IDEA, LINEA, PANDA, PUNTO, PUNTO EVO, QUBO **FORD** KA **IVECO** EUROCARGO **LANCIA** DELTA, MUSA, YPSILON **SUZUKI** SWIFT, SX4
Extended description: OEM, Number of connectors: 3			
550815	Sensor, exhaust pressure	**BOSCH** 0 281 006 207 **VOLVO** 31293659	**VOLVO** C30, C70, S40, S60, S80, V40, V50, V60, V70, XC 90, XC60, XC70
Extended description: OEM, Number of connectors: 3			
550815A	Sensor, exhaust pressure	**BOSCH** 0 281 006 207 **VOLVO** 31293659	**VOLVO** C30, C70, S40, S60, S80, V40, V50, V60, V70, XC 90, XC60, XC70
Number of connectors: 3			
550816	Sensor, exhaust pressure	**BOSCH** 0 281 006 287 **FIAT** 51855119, 51908411, 55241075 **IVECO** 5801356473, 5801600484 **OPEL** 08 62 107, 12 47 419, 8 62 107, 95 510 744, 95 516 902 **SUZUKI** 18590-62M00	**ALFA ROMEO** 159, BRERA, GIULIA, GIULIETTA, MITO, SPIDER, STELVIO **CITROËN** JUMPER, NEMO **FIAT** 500, 500L, 500X, BRAVO, CROMA, DOBLO, DUCATO, FIORINO, GRANDE PUNTO, IDEA, LINEA, PANDA, PUNTO, PUNTO EVO, QUBO, SEDICI, STRADA, TIPO **IVECO** DAILY, DAILY CITYS, DAILY LINE, DAILY TOURYS **JEEP** COMPASS, RENEGADE **LANCIA** DELTA, MUSA, YPSILON **OPEL** COMBO **PEUGEOT** BIPPER, BOXER **SUZUKI** SX4, VITARA
Extended description: OEM, Number of connectors: 3			
550818	Sensor, intake manifold pressure	**BOSCH** 0 261 230 167 **VW** 07C 906 051	**VW** BEETLE, EOS, GOLF, JETTA
Extended description: OEM, Number of connectors: 4			

Original equipment numbers and pictures in this catalogue are used for reference purposes only.

ERA S.r.l. Via F. Santi, 15 - 10024 Moncalieri (TO) Italy - Tel. +39 011.6891511 - Fax +39 011.6472862 - era@eraspares.it - www.eraspares.com

ERA Code	Subgroup	OE / Comparable code	Used on vehicles
550820	Sensor, intake manifold pressure	**BMW** 13 62 7 582 552 **BOSCH** 0 261 230 232	**MINI** MINI, MINI CLUBMAN
Extended description: OEM, Number of connectors: 3			
550821	Sensor, intake manifold pressure	**BOSCH** 0 261 230 105, 0 261 230 295 **FORD** 1379704, 1689133, 6G9N-12B676-AA, 6G9N-12B676-AB **JAGUAR** AJ8 11668 **LAND ROVER** LR0 08887, LR0 21587 **VOLVO** 30622083, 31303975, 31355463	**FORD** FOCUS, GALAXY, KUGA, MONDEO, S-MAX **JAGUAR** F-PACE, F-TYPE, XE, XF, XJ, XK **LAND ROVER** DISCOVERY SPORT, FREELANDER 2, RANGE ROVER, RANGE ROVER EVOQUE, RANGE ROVER SPORT **VOLVO** C30, C70, S40, S60, S80, V40, V50, V60, V70, XC 90, XC60, XC70
Extended description: OEM, Number of connectors: 4			
550821A	Sensor, intake manifold pressure	**BOSCH** 0 261 230 105, 0 261 230 295 **FORD** 1379704, 1689133, 6G9N-12B676-AA, 6G9N-12B676-AB **JAGUAR** AJ8 11668 **LAND ROVER** LR0 08887, LR0 21587 **VOLVO** 30622083, 31303975, 31355463	**FORD** FOCUS, GALAXY, KUGA, MONDEO, S-MAX **JAGUAR** F-PACE, F-TYPE, XE, XF, XJ, XK **LAND ROVER** DISCOVERY SPORT, FREELANDER 2, RANGE ROVER, RANGE ROVER EVOQUE, RANGE ROVER SPORT **VOLVO** C30, C70, S40, S60, S80, V40, V50, V60, V70, XC 90, XC60, XC70
Number of connectors: 4			
550823	Sensor, intake manifold pressure	**BOSCH** 0 261 230 198 **GENERAL MOTORS** 95 507 999 **OPEL** 47 11 695 **SUZUKI** 18590-58M00, 18590-67LA0, 18590-68K00, 18590-69L00, 18590-82K00, 18590-M68KA, 18590-T69L0	**OPEL** AGILA **SUZUKI** SPLASH, SWIFT, SX4, VITARA **VAUXHALL** AGILA
Extended description: OEM, Number of connectors: 3			
550824	Sensor, crankshaft pulse	**GENERAL MOTORS** 96 452 986	**CHEVROLET** MATIZ, SPARK **DAEWOO** MATIZ
Cable Length [mm]: 370, Extended description: OEM, Fitting Depth [mm]: 24, Number of connectors: 3, Resistance [Ohm]: 500			
550824A	Sensor, crankshaft pulse	**GENERAL MOTORS** 96 452 986	**CHEVROLET** MATIZ, SPARK **DAEWOO** MATIZ
Cable Length [mm]: 370, Fitting Depth [mm]: 24, Number of connectors: 3, Resistance [Ohm]: 500			

Original equipment numbers and pictures in this catalogue are used for reference purposes only.

ERA S.r.l. Via F. Santi, 15 - 10024 Moncalieri (TO) Italy - Tel. +39 011.6891511 - Fax +39 011.6472862 - era@eraspares.it - www.eraspares.com

ERA Code	Subgroup	OE / Comparable code	Used on vehicles
550825	Sensor, camshaft position	**GENERAL MOTORS** 55 573 508 **OPEL** 12 47 529	**OPEL** ASTRA, CASCADA, INSIGNIA, INSIGNIA Sports Tourer, ZAFIRA
Extended description: OEM, Fitting Depth [mm]: 24, Number of connectors: 3			
550826	Sensor, crankshaft pulse	**GENERAL MOTORS** 55 569 463 **OPEL** 12 47 527 **SIEMENS** 291-000-018-8800	**OPEL** ASTRA, CASCADA, INSIGNIA, INSIGNIA Sports Tourer, ZAFIRA
Extended description: OEM, Fitting Depth [mm]: 68, Number of connectors: 3			
550828	Sensor, exhaust gas temperature	**GENERAL MOTORS** 55 489 472, 55 496 932, 55 566 185 **OPEL** 08 55 632, 58 55 387, 8 55 632 **SIEMENS** A2C59507003, A2C59507003Z	**CHEVROLET** MALIBU **OPEL** ASTRA, CASCADA, INSIGNIA, INSIGNIA Sports Tourer, ZAFIRA **SAAB** 9-5
Cable Length [mm]: 210, Connecting thread: M14x1,5, Extended description: OEM, Fitting Depth [mm]: 55, Number of connectors: 2			
550828A	Sensor, exhaust gas temperature	**GENERAL MOTORS** 55 489 472, 55 496 932, 55 566 185 **OPEL** 08 55 632, 58 55 387, 8 55 632 **SIEMENS** A2C59507003, A2C59507003Z	**CHEVROLET** MALIBU **OPEL** ASTRA, CASCADA, INSIGNIA, INSIGNIA Sports Tourer, ZAFIRA **SAAB** 9-5
Cable Length [mm]: 210, Connecting thread: M14x1,5, Fitting Depth [mm]: 55, Number of connectors: 2			
550829	Sensor, crankshaft pulse	**BOSCH** 0 281 006 100 **GENERAL MOTORS** 55 571 978 **OPEL** 12 47 134	**CHEVROLET** MALIBU **OPEL** ASTRA, CASCADA, INSIGNIA, INSIGNIA Country Tourer, INSIGNIA Grand Sport, INSIGNIA Sports Tourer, ZAFIRA
Extended description: OEM, Number of connectors: 3			
550830	Sensor, crankshaft pulse	**GENERAL MOTORS** 55 567 243 **OPEL** 62 38 868	**CHEVROLET** AVEO, CRUZE, ORLANDO, TRAX **OPEL** ASTRA, INSIGNIA, INSIGNIA Sports Tourer, MOKKA, ZAFIRA
Cable Length [mm]: 420, Extended description: OEM, Fitting Depth [mm]: 19,5, Number of connectors: 3, Resistance M[ohm]: 17			

Original equipment numbers and pictures in this catalogue are used for reference purposes only.

ERA S.r.l. Via F. Santi, 15 - 10024 Moncalieri (TO) Italy - Tel. +39 011.6891511 - Fax +39 011.6472862 - era@eraspares.it - www.eraspares.com

ERA Code	Subgroup	OE / Comparable code	Used on vehicles
550830A	Sensor, crankshaft pulse	**GENERAL MOTORS** 55 567 243 **OPEL** 62 38 868	**CHEVROLET** AVEO, CRUZE, ORLANDO, TRAX **OPEL** ASTRA, INSIGNIA, INSIGNIA Sports Tourer, MOKKA, ZAFIRA
Cable Length [mm]: 420, Fitting Depth [mm]: 19,5, Number of connectors: 3, Resistance M[ohm]: 17			
550831	Sensor, crankshaft pulse	**GENERAL MOTORS** 55 555 806 **OPEL** 62 35 704	**ALFA ROMEO** 159 **CHEVROLET** AVEO **FIAT** CROMA **OPEL** ASTRA, CORSA, INSIGNIA, INSIGNIA Sports Tourer, MERIVA, MOKKA, SIGNUM, VECTRA, ZAFIRA
Cable Length [mm]: 170, Extended description: OEM, Fitting Depth [mm]: 19,5, Number of connectors: 3, Resistance M[ohm]: 16			
550831A	Sensor, crankshaft pulse	**GENERAL MOTORS** 55 555 806 **OPEL** 62 35 704	**ALFA ROMEO** 159 **CHEVROLET** AVEO **FIAT** CROMA **OPEL** ASTRA, CORSA, INSIGNIA, INSIGNIA Sports Tourer, MERIVA, MOKKA, SIGNUM, VECTRA, ZAFIRA
Cable Length [mm]: 170, Fitting Depth [mm]: 19,5, Number of connectors: 3, Resistance M[ohm]: 16			
550832	Knock Sensor	**BOSCH** 0 261 231 199 **GENERAL MOTORS** 93 193 710 **OPEL** 47 08 879 **SUZUKI** 18640-73KA0, 18640-73KA0-000	**OPEL** AGILA **SUZUKI** ALTO, SPLASH, SWIFT
Cable Length [mm]: 320, Extended description: OEM, Number of connectors: 2			
550833	Sensor, exhaust gas temperature	**GENERAL MOTORS** 93 194 306 **OPEL** 47 09 406	**OPEL** AGILA **SUZUKI** SPLASH, SWIFT
Cable Length [mm]: 220, Connecting thread: M14x1.5, Extended description: OEM, Fitting Depth [mm]: 30, Number of connectors: 2			
550833A	Sensor, exhaust gas temperature	**GENERAL MOTORS** 93 194 306 **OPEL** 47 09 406	**OPEL** AGILA **SUZUKI** SPLASH, SWIFT
Cable Length [mm]: 220, Connecting thread: M14x1.5, Fitting Depth [mm]: 30, Number of connectors: 2			

Original equipment numbers and pictures in this catalogue are used for reference purposes only.

ERA S.r.l. Via F. Santi, 15 - 10024 Moncalieri (TO) Italy - Tel. +39 011.6891511 - Fax +39 011.6472862 - era@eraspares.it - www.eraspares.com

ERA Code	Subgroup	OE / Comparable code	Used on vehicles
550834	Knock Sensor	**GENERAL MOTORS** 12 605 738 **OPEL** 12 36 180	**CHEVROLET** CAPTIVIA, COBALT, HHR **OPEL** ANTARA, INSIGNIA, INSIGNIA Sports Tourer **SAAB** 9-5
Extended description: OEM, Number of connectors: 2			
550835	Sensor, crankshaft pulse	**GENERAL MOTORS** 12 588 992 **OPEL** 48 03 134	**CHEVROLET** CAPTIVIA, COBALT, HHR **OPEL** ANTARA, ASTRA, GT, INSIGNIA, INSIGNIA Sports Tourer **SAAB** 9-3, 9-3X, 9-5
Connecting thread: M6x1, Extended description: OEM, Fitting Depth [mm]: 35, Number of connectors: 3, Supplementary Article/Info 2: with seal ring			
550835A	Sensor, crankshaft pulse	**GENERAL MOTORS** 12 588 992 **OPEL** 48 03 134	**CHEVROLET** CAPTIVIA, COBALT, HHR **OPEL** ANTARA, ASTRA, GT, INSIGNIA, INSIGNIA Sports Tourer **SAAB** 9-3, 9-3X, 9-5
Connecting thread: M6x1, Fitting Depth [mm]: 35, Number of connectors: 3, Supplementary Article/Info 2: with seal ring			
550836	Sensor, crankshaft pulse	**GENERAL MOTORS** 12 615 626 **MITSUBISHI** J5T33671 **OPEL** 12 38 249	**CHEVROLET** CAPTIVIA **OPEL** ANTARA, INSIGNIA, INSIGNIA Sports Tourer, SIGNUM, VECTRA **SAAB** 9-5
Extended description: OEM, Fitting Depth [mm]: 38, Number of connectors: 3, Resistance M[ohm]: 15			
550837	Sensor, camshaft position	**GENERAL MOTORS** 96 868 917 **OPEL** 48 02 245	**OPEL** ANTARA
Extended description: OEM, Fitting Depth [mm]: 24, Number of connectors: 3			
550838	Sensor, crankshaft pulse	**GENERAL MOTORS** 93 862 464 **OPEL** 44 21 099 **RENAULT** 82 00 746 509 **SIEMENS** A2C53255631	**NISSAN** PRIMASTAR **OPEL** VIVARO **RENAULT** TRAFIC
Extended description: OEM, Fitting Depth [mm]: 32, Number of connectors: 2, Resistance [Ohm]: 230			

Original equipment numbers and pictures in this catalogue are used for reference purposes only.

ERA S.r.l. Via F. Santi, 15 - 10024 Moncalieri (TO) Italy - Tel. +39 011.6891511 - Fax +39 011.6472862 - era@eraspares.it - www.eraspares.com

ERA Code	Subgroup	OE / Comparable code	Used on vehicles
550841A	Sensor, crankshaft pulse	**BOSCH** 0 986 280 411 **NISSAN** 23798-00Q0B, 23798-00QAC **RENAULT** 60 01 548 175, 77 00 101 969, 77 00 875 184, 82 00 396 919, 82 00 436 025 **SIEMENS** S105548001E, S119915001, S119915001Z	**DACIA** LOGAN, LOGAN MCV, SANDERO, SOLENZA **NISSAN** KUBISTAR **RENAULT** 19, CLIO, CLIO Grandtour, KANGOO, LOGAN, MEGANE, MEGANE Scenic, MODUS, SANDERO/STEPWAY, SCENIC, THALIA, TWINGO, WIND
Colour: Black, Fitting Depth [mm]: 24, Number of connectors: 2, Resistance [Ohm]: 230			
550842A	Sensor, crankshaft pulse	**NISSAN** 23750-00Q0K, 23750-00QAE **RENAULT** 77 00 101 971, 77 00 273 419A, 82 00 468 646, 82 00 647 388	**NISSAN** KUBISTAR **RENAULT** 19, CLIO, KANGOO, MEGANE, MEGANE Scenic, SCENIC, SPORT SPIDER, THALIA
Fitting Depth [mm]: 24, Number of connectors: 2, Resistance [Ohm]: 250			
550843A	Sensor, crankshaft pulse	**NISSAN** 23750-00Q0E **RENAULT** 77 00 108 073, 77 00 108 081, 82 00 468 647, 82 00 647 556	**NISSAN** KUBISTAR **RENAULT** 19, CLIO, DUSTER, ESPACE, FLUENCE, GRAND SCENIC, KANGOO, LAGUNA, LOGAN, MEGANE, MEGANE Scenic, SCENIC, THALIA
Colour: Black, Fitting Depth [mm]: 24, Number of connectors: 2, Resistance [Ohm]: 250			
550844A	Sensor, crankshaft pulse	**NISSAN** 23731-BN700, 23731-BN70A, 23731-BN70B, 23750-00Q0A, 23750-00Q0G, 23750-00Q0M **RENAULT** 60 01 545 512, 77 00 100 566, 77 00 109 055, 82 00 439 315, 82 00 688 406, 82 01 040 861 **SUZUKI** 35442-84CT10, 35442-86CA00, 35442-86CA10	**DACIA** LOGAN, SOLENZA **NISSAN** ALMERA, KUBISTAR, MICRA, NOTE **RENAULT** CLIO, ESPACE, KANGOO, LAGUNA, LOGAN, MEGANE, Megane I Kombi van, MEGANE Scenic, MODUS, SCENIC, THALIA **SUZUKI** BALENO, SAMURAI, SJ 413, SWIFT
Fitting Depth [mm]: 24, Number of connectors: 2, Resistance [Ohm]: 680			
550846A	Sensor, crankshaft pulse	**NISSAN** 23731-AW410, 23731-EC00A	**NISSAN** MURANO
Fitting Depth [mm]: 56, Number of connectors: 3			
550847A	Knock Sensor	**FIAT** 60602832	**FIAT** BARCHETTA, BRAVA, BRAVO, COUPE, MAREA, MULTIPLA, PALIO, SIENA **LANCIA** DEDRA, DELTA, LYBRA
Cable Length [mm]: 200, Number of connectors: 3			

Original equipment numbers and pictures in this catalogue are used for reference purposes only.

ERA S.r.l. Via F. Santi, 15 - 10024 Moncalieri (TO) Italy - Tel. +39 011.6891511 - Fax +39 011.6472862 - era@eraspares.it - www.eraspares.com

ERA Code	Subgroup	OE / Comparable code	Used on vehicles
550849	Sensor, crankshaft pulse	**NISSAN** 23731-2J615	**NISSAN** ALMERA, PRIMERA
Cable Length [mm]: 410, Extended description: OEM, Fitting Depth [mm]: 34, Number of connectors: 3, Resistance [kOhm]: 1,4			
550850A	Sensor, crankshaft pulse	**TOYOTA** 90919-05043	**DAIHATSU** MATERIA, SIRION, TERIOS, YRV **TOYOTA** YARIS
Fitting Depth [mm]: 30, Number of connectors: 2, Resistance [kOhm]: 2,1			
550852	Sensor, camshaft position	**GENERAL MOTORS** 25 184 787, 96 452 985	**CHEVROLET** AVEO, SPARK
Extended description: OEM, Fitting Depth [mm]: 24, Number of connectors: 3			
550853	Sensor, camshaft position 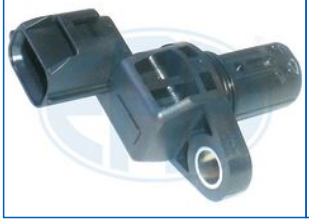	**MAZDA** BP4W-18230, ZJ10-18221 **MITSUBISHI** J005T30772, J5T12181, J5T30772	**MAZDA** MX-5
Extended description: OEM, Fitting Depth [mm]: 27, Number of connectors: 3			
550855	Knock Sensor	**HYUNDAI** 39250-37150, 39250-4X000	**HYUNDAI** COUPE, SANTA FE, SONATA, TERRACAN, TRAJET, TUSCON, XG **KIA** CARNIVAL, MAGENTIS, SPORTAGE
Cable Length [mm]: 280, Extended description: OEM, Number of connectors: 3			
550856	Sensor, crankshaft pulse	**HYUNDAI** 39180-4A101	**KIA** SORENTO
Cable Length [mm]: 130, Extended description: OEM, Fitting Depth [mm]: 24, Number of connectors: 3			

Original equipment numbers and pictures in this catalogue are used for reference purposes only.

ERA S.r.l. Via F. Santi, 15 - 10024 Moncalieri (TO) Italy - Tel. +39 011.6891511 - Fax +39 011.6472862 - era@eraspares.it - www.eraspares.com

ERA Code	Subgroup	OE / Comparable code	Used on vehicles
550856A	Sensor, crankshaft pulse	**HYUNDAI** 39180-4A101	**KIA** SORENTO
Cable Length [mm]: 130, Fitting Depth [mm]: 24, Number of connectors: 3			
550857	Sensor, crankshaft pulse	**HYUNDAI** 39600-4X100	**HYUNDAI** TERRACAN
Cable Length [mm]: 510, Extended description: OEM, Fitting Depth [mm]: 24, Number of connectors: 3			
550859A	Sensor, intake manifold pressure	**BMW** 13 62 7 599 906, 7 591 624 **BOSCH** 0 261 230 252 **CITROËN** 1922 V7 **CITROËN/PEUGEOT** 1922 V7 **PEUGEOT** 1922 V7	**BMW** 1, 3 **CITROËN** C4, C4 GRAND PICASSO, C4 PICASSO, C5, DS3, DS4, DS5 **DS** DS 3, DS 4, DS 5 **MINI** MINI, MINI CLUBMAN, MINI COUNTRYMAN, MINI PACEMAN **PEUGEOT** 208, 3008, 308, 408, 5008, 508, RCZ
Number of connectors: 4			
550860A	Sensor, intake air temperature	**MAZDA** BP4W-18845, KL47-18845 **SUBARU** 22634-KA071 **SUZUKI** 13650-52600, 13650-52G00, 13650-60G00 **TOYOTA** 89424-12010, 89424-33010, 89429-17020	**DAIHATSU** APPLAUSE, CHARADE, COPEN, CUORE, GRAN MOVE, MATERIA, SIRION, TERIOS, TREVIS, YRV **HOLDEN** APOLLO Estate, APOLLO Saloon **LEXUS** GS, IS **MAZDA** 3, 323, 5, 6, 626, DEMIO, MPV, MX-5, PREMACY, XEDOS 9 **NISSAN** PIXO **OPEL** AGILA **SUBARU** FORESTER, IMPREZA, LEGACY, OUTBACK **SUZUKI** ALTO, BALENO, CARRY, CELERIO, GRAND VITARA, IGNIS, JIMNY, LIANA, SWIFT, SX4, VITARA, WAGON R, WAGON R+ **TOYOTA** 4 RUNNER, AVENSIS, CAMRY, CARINA, CELICA, COROLLA, HIACE, HILUX, LAND CRUISER, MR2, PASEO, PICNIC, PREVIA, RAV 4, STARLET, SUPRA
Number of connectors: 2, Sensor Type: NTC Sensor			
550862	Sensor, camshaft position	**GENERAL MOTORS** 97 258 523 **ISUZU** 8-97258-523-0 **NISSAN** 23731-EC01A **OPEL** 62 38 248	**ISUZU** TROOPER **NISSAN** ALMERA, ALMERA TINO, CABSTAR, MURANO, NP300, NT400, PATHFINDER, PICK UP, PRIMERA, X-TRAIL
Extended description: OEM, Fitting Depth [mm]: 55, Number of connectors: 3			

Original equipment numbers and pictures in this catalogue are used for reference purposes only.

ERA S.r.l. Via F. Santi, 15 - 10024 Moncalieri (TO) Italy - Tel. +39 011.6891511 - Fax +39 011.6472862 - era@eraspares.it - www.eraspares.com

ERA Code	Subgroup	OE / Comparable code	Used on vehicles
550863A	Sensor, intake manifold pressure	**BOSCH** 0 261 230 122, 0 261 230 180, 0 261 230 181 **FORD** 1319285, 1439251, 1446702, 4S4G 9F472 AA, 4S4G 9F479 AA, 4S4G 9F479 AB, 4S4G 9F479 AC **MAZDA** L301-18211	**FORD** MAVERIC **MAZDA** 3
Number of connectors: 4			
550864	Sensor, crankshaft pulse	**MAZDA** ZJ01-18221 **MITSUBISHI** J5T30471	**MAZDA** 2, 3
Extended description: OEM, Fitting Depth [mm]: 17, Number of connectors: 3			
550865	Sensor, camshaft position	**TOYOTA** 89411-50010	**LEXUS** GS, IS, LS, SC **TOYOTA** HIACE, HILUX, LAND CRUISER, SUPRA
Extended description: OEM, Fitting Depth [mm]: 30, Number of connectors: 2			
550866	Sensor, camshaft position	**TOYOTA** 90919-05060	**DAIHATSU** CHARADE **LEXUS** CT, ES, GS, IS, LFA, LS, LX, NX, RC, RX **SUBARU** TREZIA **TOYOTA** AURIS, AVENSIS, CAMRY, COROLLA, HILUX, IQ, LAND CRUISER, PREVIA, PRIUS, PRIUS PHV, RAV 4, URBAN CRUISER, VERSO, VERSO S, YARIS
Extended description: OEM, Fitting Depth [mm]: 30, Number of connectors: 3			
550866A	Sensor, camshaft position	**TOYOTA** 90919-05060	**DAIHATSU** CHARADE **LEXUS** CT, ES, GS, IS, LFA, LS, LX, NX, RC, RX **SUBARU** TREZIA **TOYOTA** AURIS, AVENSIS, CAMRY, COROLLA, HILUX, IQ, LAND CRUISER, PREVIA, PRIUS, PRIUS PHV, RAV 4, URBAN CRUISER, VERSO, VERSO S, YARIS
Fitting Depth [mm]: 30, Number of connectors: 3			
550867	Sensor, camshaft position	**CITROËN** 1920 QA **CITROËN/PEUGEOT** 1920 QA **MITSUBISHI** 1865-A066, J005T32071, J5T32071 **PEUGEOT** 1920 QA	**CITROËN** C-CROSSER **MITSUBISHI** ASX, LANCER, OUTLANDER **PEUGEOT** 4007
Extended description: OEM, Fitting Depth [mm]: 23, Number of connectors: 3			

Original equipment numbers and pictures in this catalogue are used for reference purposes only.

ERA S.r.l. Via F. Santi, 15 - 10024 Moncalieri (TO) Italy - Tel. +39 011.6891511 - Fax +39 011.6472862 - era@eraspares.it - www.eraspares.com

ERA Code	Subgroup	OE / Comparable code	Used on vehicles
550867A	Sensor, camshaft position	**CITROËN** 1920 QA **CITROËN/PEUGEOT** 1920 QA **MITSUBISHI** 1865-A066, J005T32071, J5T32071 **PEUGEOT** 1920 QA	**CITROËN** C-CROSSER **MITSUBISHI** ASX, LANCER, OUTLANDER **PEUGEOT** 4007
Fitting Depth [mm]: 23, Number of connectors: 3			
550868A	Sensor, camshaft position	**MITSUBISHI** J5T25082A, MD320622	**MITSUBISHI** L 200, PAJERO, PAJERO SPORT
Cable Length [mm]: 660, Number of connectors: 3			
550869	Sensor, camshaft position	**MAZDA** L3K9-18230-A **MITSUBISHI** J005T32471, J5T32471	**MAZDA** 3, 5, 6, CX-7
Extended description: OEM, Fitting Depth [mm]: 27, Number of connectors: 3			
550870	Sensor, crankshaft pulse	**TOYOTA** 90919-05030	**TOYOTA** AURIS, AVENSIS, CELICA, COROLLA, MR2, RAV 4
Cable Length [mm]: 400, Extended description: OEM, Fitting Depth [mm]: 30, Number of connectors: 2			
550872	Sensor, crankshaft pulse	**MITSUBISHI** J5T25183, MN158261, MN578117	**MITSUBISHI** CARISMA, LANCER, OUTLANDER
Cable Length [mm]: 830, Extended description: OEM, Number of connectors: 3			
550873	Sensor, crankshaft pulse	**MITSUBISHI** J5T25174, MD320754	**MITSUBISHI** CARISMA, GALANT, LANCER, OUTLANDER, SPACE RUNNER, SPACE WAGON
Cable Length [mm]: 600, Extended description: OEM, Number of connectors: 3			

Original equipment numbers and pictures in this catalogue are used for reference purposes only.

ERA S.r.l. Via F. Santi, 15 - 10024 Moncalieri (TO) Italy - Tel. +39 011.6891511 - Fax +39 011.6472862 - era@eraspares.it - www.eraspares.com

ERA Code	Subgroup	OE / Comparable code	Used on vehicles
550873A	Sensor, crankshaft pulse	**MITSUBISHI** J5T25174, MD320754	**MITSUBISHI** CARISMA, GALANT, LANCER, OUTLANDER, SPACE RUNNER, SPACE WAGON
Cable Length [mm]: 600, Number of connectors: 3			
550874	Sensor, crankshaft pulse	**MITSUBISHI** J5T25079, MD303088	**MITSUBISHI** GALANT
Cable Length [mm]: 530, Extended description: OEM, Number of connectors: 3			
550875	Sensor, crankshaft pulse	**MITSUBISHI** J5T30671, MR985119	**MITSUBISHI** GALANT, GALANT Saloon, GRANDIS, OUTLANDER
Extended description: OEM, Fitting Depth [mm]: 12, Number of connectors: 3			
550875A	Sensor, crankshaft pulse	**MITSUBISHI** J5T30671, MR985119	**MITSUBISHI** GALANT, GALANT Saloon, GRANDIS, OUTLANDER
Fitting Depth [mm]: 12, Number of connectors: 3			
550876	Sensor, crankshaft pulse	**MITSUBISHI** J5T25175, MD329924	**MITSUBISHI** GALANT, SPACE RUNNER, SPACE WAGON
Cable Length [mm]: 360, Extended description: OEM, Number of connectors: 3			
550877	Sensor, crankshaft pulse	**MITSUBISHI** J5T25081, MD303649	**MITSUBISHI** L 200, PAJERO, PAJERO SPORT
Cable Length [mm]: 640, Extended description: OEM, Number of connectors: 3			

Original equipment numbers and pictures in this catalogue are used for reference purposes only.

ERA S.r.l. Via F. Santi, 15 - 10024 Moncalieri (TO) Italy - Tel. +39 011.6891511 - Fax +39 011.6472862 - era@eraspares.it - www.eraspares.com

ERA Code	Subgroup	OE / Comparable code	Used on vehicles
550877A	Sensor, crankshaft pulse	**MITSUBISHI** J5T25081, MD303649	**MITSUBISHI** L 200, PAJERO, PAJERO SPORT
Cable Length [mm]: 640, Number of connectors: 3			
550879	Sensor, crankshaft pulse	**TOYOTA** 90919-05011	**TOYOTA** AVENSIS, COROLLA
Cable Length [mm]: 270, Extended description: OEM, Fitting Depth [mm]: 24, Number of connectors: 2			
550881	Sensor, crankshaft pulse	**BOSCH** 0 261 210 318 **CHRYSLER** K68070-490AA, K68070-490AB **FIAT** 55224031, 55239747 **FORD** 1715419, BS51 9E731 AA	**ABARTH** PUNTO **ALFA ROMEO** GIULIETTA, MITO **FIAT** 500, 500X, BRAVO, DOBLO, GRANDE PUNTO, IDEA, PUNTO, PUNTO EVO, TIPO **FORD** KA **JEEP** COMPASS, RENEGADE **LANCIA** DELTA, MUSA, YPSILON **OPEL** COMBO **VAUXHALL** COMBO
Extended description: OEM, Fitting Depth [mm]: 34, Number of connectors: 3			
550882A	Sensor, engine oil level	**BMW** 12 61 1 433 596, 12 61 1 439 810, 12 61 7 508 003	**BMW** 1, 3, 5, 7, X1, X3, X5, Z3, Z4, Z8 **LAND ROVER** FREELANDER **MG** MG ZT **ROVER** 75
Number of connectors: 3, Number of Holes: 3, Supplementary Article/Supplementary Info: with seal			
550883A	Sensor, engine oil level	**BMW** 12 61 1 433 509, 12 61 1 702 842, 12 61 7 508 002	**BMW** 5, 7
Cable Length [mm]: 160, Number of connectors: 3			

Original equipment numbers and pictures in this catalogue are used for reference purposes only.

ERA S.r.l. Via F. Santi, 15 - 10024 Moncalieri (TO) Italy - Tel. +39 011.6891511 - Fax +39 011.6472862 - era@eraspares.it - www.eraspares.com

ERA Code	Subgroup	OE / Comparable code	Used on vehicles
550884A	Sensor, engine oil level	**BMW** 12 61 7 501 786, 7 501 786	**BMW** 1, 3, X1, Z4
Number of connectors: 3			
550885A	Sensor, engine oil level	**FORD** 1119169, YM21 6C624 AA **VW** 1J0 907 660 B	**AUDI** A2, A3, A4, A6, A8, ALLROAD, TT **FORD** GALAXY **SEAT** ALHAMBRA, AROSA, CORDOBA, IBIZA, LEON, TOLEDO **SKODA** FABIA, OCTAVIA, ROOMSTER, SUPERB **VW** BORA, GOLF, LUPO, NEW BEETLE, PASSAT, PHAETON, POLO, SHARAN, TOUAREG, TRANSPORTER
Number of connectors: 3, Number of Holes: 3, Supplementary Article/Supplementary Info: with seal			
550886A	Sensor, engine oil level	**PORSCHE** 948 606 140 00 **VW** 1J0 907 660 C, 1J0 907 660 F	**AUDI** A1, A1 Sportback, A2, A3, A3 Sportback, A4, A6, A8, ALLROAD, Q7, TT **PORSCHE** CAYENNE **SEAT** ALTEA, ALTEA XL, EXEO, EXEO ST, IBIZA, IBIZA SPORTCOUPE, LEON, TOLEDO **SKODA** FABIA, OCTAVIA, RAPID, ROOMSTER, SUPERB, YETI **VW** BEETLE, CADDY, CC, EOS, GOLF, JETTA, NEW BEETLE, PASSAT, PHAETON, POLO, SCIROCCO, TIGUAN, TOUAREG, TOURAN, TRANSPORTER, TRANSPORTER MULTIVAN
Number of connectors: 3, Number of Holes: 3, Supplementary Article/Supplementary Info: with seal			
550887A	Sensor, engine oil level	**PORSCHE** 948 606 150 00 **VW** 06E 907 660	**AUDI** A1, A3, A3 Sportback, A4, A4 B7 Convertible, A5, A6, A8, Q7, TT **PORSCHE** 911, BOXSTER, CAYENNE, CAYMAN **SEAT** ALHAMBRA, EXEO, EXEO ST, LEON **SKODA** OCTAVIA, SUPERB **VW** BEETLE, CRAFTER, EOS, GOLF, JETTA, PASSAT, PHAETON, POLO, SCIROCCO, SHARAN, TIGUAN, TOUAREG, XL1
Number of connectors: 3			
550888	Sensor, camshaft position	**BOSCH** 0 232 103 029 **TOYOTA** 90080-19018	**TOYOTA** AURIS, COROLLA
Extended description: OEM, Fitting Depth [mm]: 30, Number of connectors: 3			
550889	Sensor, intake manifold pressure	**BOSCH** 0 261 230 109 **VOLVO** 30650014, 30756098, 31272731, 8658536, 86994480	**VOLVO** S40, S60, V50, V70
Extended description: OEM, Number of connectors: 4			

Original equipment numbers and pictures in this catalogue are used for reference purposes only.

ERA S.r.l. Via F. Santi, 15 - 10024 Moncalieri (TO) Italy - Tel. +39 011.6891511 - Fax +39 011.6472862 - era@eraspares.it - www.eraspares.com

ERA Code	Subgroup	OE / Comparable code	Used on vehicles
550890	Sensor, intake manifold pressure	**BOSCH** 0 261 230 131, 0 261 230 132 **CITROËN** 1920 LA **CITROËN/PEUGEOT** 1920 LA **FIAT** 9660603480 **FORD** 1372511, 6C11 9F479 AA **PEUGEOT** 1920 LA	**CITROËN** JUMPER **FIAT** DUCATO **FORD** TRANSIT **PEUGEOT** BOXER
Extended description: OEM, Number of connectors: 4			
550891	Sensor, intake manifold pressure	**BMW** 13 62 7 540 508 **BOSCH** 0 261 230 135 **CITROËN** 1920 KZ, V7 540 508 80 **CITROËN/PEUGEOT** 1920 KZ, V7 540 508 80 **PEUGEOT** 1920 KZ, V7 540 508 80	**CITROËN** C4, C4 GRAND PICASSO, C4 PICASSO, C5, DS3, DS4, DS5 **MINI** MINI, MINI CLUBMAN **PEUGEOT** 207, 3008, 308, 408, 5008, 508, RCZ
Extended description: OEM, Number of connectors: 3			
550892	Sensor, intake manifold pressure	**BOSCH** 0 261 230 193 **CHRYSLER** 68066 040AA **FIAT** 71775581 **MERCEDES-BENZ** 006 153 15 28, 006 153 99 28, A 006 153 15 28, A 006 153 99 28	**CHRYSLER** 300 C **JEEP** COMMANDER, GRAND CHEROKEE **MERCEDES-BENZ** A-CLASS, B-CLASS, C-CLASS, CLC-CLASS, CLK, CLS, CLS Shooting Brake, E-CLASS, E-CLASS All-Terrain, G-CLASS, GLC-CLASS, GL-CLASS, GLE-CLASS, GLK-CLASS, M-CLASS, R-CLASS, S-CLASS, SPRINTER, VIANO, VITO **MITSUBISHI** COLT **SMART** FORTWO
Extended description: OEM, Number of connectors: 3			
550892A	Sensor, intake manifold pressure	**BOSCH** 0 261 230 193 **CHRYSLER** 68066 040AA **FIAT** 71775581 **MERCEDES-BENZ** 006 153 15 28, 006 153 99 28, A 006 153 15 28, A 006 153 99 28	**CHRYSLER** 300 C **JEEP** COMMANDER, GRAND CHEROKEE **MERCEDES-BENZ** A-CLASS, B-CLASS, C-CLASS, CLC-CLASS, CLK, CLS, CLS Shooting Brake, E-CLASS, E-CLASS All-Terrain, G-CLASS, GLC-CLASS, GL-CLASS, GLE-CLASS, GLK-CLASS, M-CLASS, R-CLASS, S-CLASS, SPRINTER, VIANO, VITO **MITSUBISHI** COLT **SMART** FORTWO
Number of connectors: 3			
550893	Sensor, intake manifold pressure	**BOSCH** 0 261 230 099, 0 261 230 217 **CHERY** 480-ED1008060 **FORD** 2U1L 9F479 AA **GENERAL MOTORS** 93 399 801, 94 705 196 **HONDA** 37830-PWE-G01 **MARUTI** 18590M53500 **MERCEDES-BENZ** 157 153 00 28, A 157 153 00 28 **SUZUKI** 13660D70CA0C000	**BYD** F0 **CHEVROLET** ASTRA, VECTRA, ZAFIRA **HONDA** JAZZ
Extended description: OEM, Number of connectors: 4			

Original equipment numbers and pictures in this catalogue are used for reference purposes only.

ERA S.r.l. Via F. Santi, 15 - 10024 Moncalieri (TO) Italy - Tel. +39 011.6891511 - Fax +39 011.6472862 - era@eraspares.it - www.eraspares.com

ERA Code	Subgroup	OE / Comparable code	Used on vehicles
550893A	Sensor, intake manifold pressure	**BOSCH** 0 261 230 099, 0 261 230 217 **CHERY** 480-ED1008060 **FORD** 2U1L 9F479 AA **GENERAL MOTORS** 93 399 801, 94 705 196 **HONDA** 37830-PWE-G01 **MARUTI** 18590M53500 **MERCEDES-BENZ** 157 153 00 28, A 157 153 00 28 **SUZUKI** 13660D70CA0C000	**BYD** F0 **CHEVROLET** ASTRA, VECTRA, ZAFIRA **HONDA** JAZZ
Number of connectors: 4			
550894	Sensor, intake manifold pressure	**BOSCH** 0 261 230 264, 0 261 230 308, 0 261 230 309 **FORD** 1682141, 1762251, AG91 9F479 AA, AG91 9F479 AB **JAGUAR** C2G2 675 **ROVER** LR022157, LR038762 **VOLVO** 31338107	**CITROËN** JUMPER **FORD** B-MAX, C-MAX, ECO SPORT, FIESTA, FOCUS, GALAXY, GRAND C-MAX, KUGA, MONDEO, RANGER, S-MAX, TOURNEO CONNECT / GRAND TOURNEO CONNECT, TOURNEO COURIER, TOURNEO CUSTOM, TRANSIT, TRANSIT CONNECT, TRANSIT COURIER, TRANSIT CUSTOM **FORD USA** MUSTANG Convertible, MUSTANG Coupe **JAGUAR** XE, XF, XJ **LAND ROVER** DEFENDER, DISCOVERY SPORT, FREELANDER 2, RANGE ROVER EVOQUE **PEUGEOT** BOXER **VOLVO** S60, S80, V40, V60, V70, XC60
Extended description: OEM, Number of connectors: 3			
550894A	Sensor, intake manifold pressure	**BOSCH** 0 261 230 264, 0 261 230 308, 0 261 230 309 **FORD** 1682141, 1762251, AG91 9F479 AA, AG91 9F479 AB **JAGUAR** C2G2 675 **ROVER** LR022157, LR038762 **VOLVO** 31338107	**CITROËN** JUMPER **FORD** B-MAX, C-MAX, ECO SPORT, FIESTA, FOCUS, GALAXY, GRAND C-MAX, KUGA, MONDEO, RANGER, S-MAX, TOURNEO CONNECT / GRAND TOURNEO CONNECT, TOURNEO COURIER, TOURNEO CUSTOM, TRANSIT, TRANSIT CONNECT, TRANSIT COURIER, TRANSIT CUSTOM **FORD USA** MUSTANG Convertible, MUSTANG Coupe **JAGUAR** XE, XF, XJ **LAND ROVER** DEFENDER, DISCOVERY SPORT, FREELANDER 2, RANGE ROVER EVOQUE **PEUGEOT** BOXER **VOLVO** S60, S80, V40, V60, V70, XC60
Number of connectors: 3			
550896	Knock Sensor	**BMW** 13 62 7 598 861, 7 598 861 **SIEMENS** A2C59506395	**BMW** 1, 2, 3, 4, 5, 6, 7, X1, X3, X4, X5, X6, Z4
Extended description: OEM, Number of connectors: 2			
550897	Sensor, camshaft position	**NISSAN** 23731-00QOM, 23760-00QOD, 23760-00QOE **RENAULT** 23 73 107 76R, 23 73 156 48R, 82 00 681 385, 82 00 963 886 **SIEMENS** A2C59515213, A2C59516567	**DACIA** DOKKER, DUSTER, LODGY, LOGAN, LOGAN MCV, SANDERO **INFINITI** Q30 **MERCEDES-BENZ** A-CLASS, B-CLASS, CITAN, CLA-CLASS, GLA-CLASS **NISSAN** CUBE, JUKE, MICRA, NOTE, NV200, PULSAR, QASHQAI, TIIDA, X-TRAIL **RENAULT** CAPTUR, CLIO, CLIO Grandtour, CLIO V, ESPACE, FLUENCE, GRAND SCENIC, KADJAR, KANGOO, LAGUNA, LATITUDE, LOGAN, MEGANE, MODUS, SCENIC, THALIA, TRAFIC, TWINGO, WIND
Extended description: OEM, Fitting Depth [mm]: 28, Number of connectors: 3			

Original equipment numbers and pictures in this catalogue are used for reference purposes only.

ERA S.r.l. Via F. Santi, 15 - 10024 Moncalieri (TO) Italy - Tel. +39 011.6891511 - Fax +39 011.6472862 - era@eraspares.it - www.eraspares.com

ERA Code	Subgroup	OE / Comparable code	Used on vehicles
550897A	Sensor, camshaft position	**NISSAN** 23731-00QOM, 23760-00QOD, 23760-00QOE **RENAULT** 23 73 107 76R, 23 73 156 48R, 82 00 681 385, 82 00 963 886 **SIEMENS** A2C59515213, A2C59516567	**DACIA** DOKKER, DUSTER, LODGY, LOGAN, LOGAN MCV, SANDERO **INFINITI** Q30 **MERCEDES-BENZ** A-CLASS, B-CLASS, CITAN, CLA-CLASS, GLA-CLASS **NISSAN** CUBE, JUKE, MICRA, NOTE, NV200, PULSAR, QASHQAI, TIIDA, X-TRAIL **RENAULT** CAPTUR, CLIO, CLIO Grandtour, CLIO V, ESPACE, FLUENCE, GRAND SCENIC, KADJAR, KANGOO, LAGUNA, LATITUDE, LOGAN, MEGANE, MODUS, SCENIC, THALIA, TRAFIC, TWINGO, WIND
Fitting Depth [mm]: 28, Number of connectors: 3			
550898	Sensor, camshaft position	**FORD** 1844719, CM51-12K073-BB	**FORD** B-MAX, C-MAX, ECO SPORT, FOCUS, TOURNEO CONNECT / GRAND TOURNEO CONNECT, TOURNEO COURIER, TRANSIT CONNECT, TRANSIT COURIER
Extended description: OEM, Fitting Depth [mm]: 24, Number of connectors: 3			
550899	Sensor, crankshaft pulse	**BOSCH** 0 261 210 229 **FIAT** 71739685 **GENERAL MOTORS** 12 789 959	**ALFA ROMEO** 159, BRERA, SPIDER **OPEL** SIGNUM, VECTRA **SAAB** 9-3, 9-3X **VAUXHALL** SIGNUM, VECTRA
Extended description: OEM, Fitting Depth [mm]: 34, Number of connectors: 2			
550900	Sensor, exhaust pressure	**BOSCH** 0 281 002 772 **NISSAN** 22771-JG70A-EW, 22771-JG70A-RP **RENAULT** 82 00 469 905 **SUZUKI** 18590-67JB0	**NISSAN** QASHQAI, X-TRAIL **RENAULT** KOLEOS **SUZUKI** GRAND VITARA
Extended description: OEM, Number of connectors: 3			
550901	Sensor, exhaust gas temperature	**BOSCH** 0 986 259 071 **GENERAL MOTORS** 55 564 977 **OPEL** 08 55 457, 8 55 457 **PIERBURG** 7.08369.46.0 **SIEMENS** A2C59507502, A2C59507502Z	**CHEVROLET** AVEO **OPEL** ASTRA, CORSA, MERIVA, VECTRA
Cable Length [mm]: 210, Connecting thread: M14x1,5, Extended description: OEM, Fitting Depth [mm]: 54, Number of connectors: 2			
550901A	Sensor, exhaust gas temperature	**BOSCH** 0 986 259 071 **GENERAL MOTORS** 55 564 977 **OPEL** 08 55 457, 8 55 457 **PIERBURG** 7.08369.46.0 **SIEMENS** A2C59507502, A2C59507502Z	**CHEVROLET** AVEO **OPEL** ASTRA, CORSA, MERIVA, VECTRA
Cable Length [mm]: 210, Connecting thread: M14x1,5, Fitting Depth [mm]: 55, Number of connectors: 2			

Original equipment numbers and pictures in this catalogue are used for reference purposes only.

ERA S.r.l. Via F. Santi, 15 - 10024 Moncalieri (TO) Italy - Tel. +39 011.6891511 - Fax +39 011.6472862 - era@eraspares.it - www.eraspares.com

ERA Code	Subgroup	OE / Comparable code	Used on vehicles
550902	Sensor, exhaust gas temperature	**GENERAL MOTORS** 55 355 404 **OPEL** 08 55 410, 8 55 410 **SIEMENS** A2C59507010, A2C59507010Z	**OPEL** ASTRA, SIGNUM, VECTRA, ZAFIRA **PEUGEOT** 208 **SAAB** 9-3, 9-3X
Cable Length [mm]: 270, Connecting thread: M14x1.5, Extended description: OEM, Fitting Depth [mm]: 40, Number of connectors: 2			
550902A	Sensor, exhaust gas temperature	**GENERAL MOTORS** 55 355 404 **OPEL** 08 55 410, 8 55 410 **SIEMENS** A2C59507010, A2C59507010Z	**OPEL** ASTRA, SIGNUM, VECTRA, ZAFIRA **PEUGEOT** 208 **SAAB** 9-3, 9-3X
Cable Length [mm]: 270, Connecting thread: M14x1.5, Fitting Depth [mm]: 40, Number of connectors: 2			
550903	Sensor, exhaust gas temperature	**OPEL** 08 55 412, 55 558 578, 8 55 412 **SIEMENS** A2C59507011, A2C59507011Z	**OPEL** ASTRA, ZAFIRA
Cable Length [mm]: 1500, Connecting thread: M14x1,5, Extended description: OEM, Fitting Depth [mm]: 67, Number of connectors: 2			
550903A	Sensor, exhaust gas temperature	**OPEL** 08 55 412, 55 558 578, 8 55 412 **SIEMENS** A2C59507011, A2C59507011Z	**OPEL** ASTRA, ZAFIRA
Cable Length [mm]: 1500, Connecting thread: M14x1,5, Fitting Depth [mm]: 67, Number of connectors: 2			
550904	Sensor, exhaust gas temperature	**GENERAL MOTORS** 55 566 086 **OPEL** 58 55 375 **SIEMENS** A2C59507507, A2C59507507Z	**OPEL** ASTRA, ZAFIRA
Cable Length [mm]: 1130, Connecting thread: M14x1.5, Extended description: OEM, Fitting Depth [mm]: 67, Number of connectors: 2			
550904A	Sensor, exhaust gas temperature	**GENERAL MOTORS** 55 566 086 **OPEL** 58 55 375 **SIEMENS** A2C59507507, A2C59507507Z	**OPEL** ASTRA, ZAFIRA
Cable Length [mm]: 1130, Connecting thread: M14x1.5, Fitting Depth [mm]: 67, Number of connectors: 2			

Original equipment numbers and pictures in this catalogue are used for reference purposes only.

ERA S.r.l. Via F. Santi, 15 - 10024 Moncalieri (TO) Italy - Tel. +39 011.6891511 - Fax +39 011.6472862 - era@eraspares.it - www.eraspares.com

ERA Code	Subgroup	OE / Comparable code	Used on vehicles
550905	Sensor, exhaust gas temperature	**GENERAL MOTORS** 55 566 631 **OPEL** 58 55 377 **SIEMENS** A2C59507508, A2C59507508Z	**OPEL** ASTRA, ZAFIRA
Cable Length [mm]: 1130, Connecting thread: M14x1.5, Extended description: OEM, Fitting Depth [mm]: 55, Number of connectors: 2			
550905A	Sensor, exhaust gas temperature	**GENERAL MOTORS** 55 566 631 **OPEL** 58 55 377 **SIEMENS** A2C59507508, A2C59507508Z	**OPEL** ASTRA, ZAFIRA
Cable Length [mm]: 1130, Connecting thread: M14x1.5, Fitting Depth [mm]: 55, Number of connectors: 2			
550906	Sensor, exhaust gas temperature	**GENERAL MOTORS** 55 566 621 **OPEL** 58 55 376 **SIEMENS** A2C59507509, A2C59507509Z	**OPEL** ASTRA, ZAFIRA
Cable Length [mm]: 1450, Connecting thread: M14x1.5, Extended description: OEM, Fitting Depth [mm]: 40, Number of connectors: 2			
550906A	Sensor, exhaust gas temperature	**GENERAL MOTORS** 55 566 621 **OPEL** 58 55 376 **SIEMENS** A2C59507509, A2C59507509Z	**OPEL** ASTRA, ZAFIRA
Cable Length [mm]: 1450, Connecting thread: M14x1.5, Fitting Depth [mm]: 40, Number of connectors: 2			
550907	Sensor, exhaust gas temperature	**GENERAL MOTORS** 55 557 466 **OPEL** 08 55 415, 8 55 415	**OPEL** SIGNUM, VECTRA
Cable Length [mm]: 1350, Connecting thread: M14x1,5, Extended description: OEM, Fitting Depth [mm]: 55, Number of connectors: 2			
550907A	Sensor, exhaust gas temperature	**GENERAL MOTORS** 55 557 466 **OPEL** 08 55 415, 8 55 415	**OPEL** SIGNUM, VECTRA
Cable Length [mm]: 1350, Connecting thread: M14x1,5, Fitting Depth [mm]: 55, Number of connectors: 2			

Original equipment numbers and pictures in this catalogue are used for reference purposes only.

ERA S.r.l. Via F. Santi, 15 - 10024 Moncalieri (TO) Italy - Tel. +39 011.6891511 - Fax +39 011.6472862 - era@eraspares.it - www.eraspares.com

ERA Code	Subgroup	OE / Comparable code	Used on vehicles
550908	Sensor, exhaust gas temperature	**GENERAL MOTORS** 55 566 575, 55 578 799 **OPEL** 08 55 274, 08 55 460, 8 55 274, 8 55 460 **SIEMENS** 2910000978600, A2C59507506, A2C59507506Z	**CHEVROLET** CRUZE **OPEL** ASTRA, MERIVA
Cable Length [mm]: 1120, Connecting thread: M14x1,5, Extended description: OEM, Fitting Depth [mm]: 54, Number of connectors: 2			
550908A	Sensor, exhaust gas temperature	**GENERAL MOTORS** 55 566 575, 55 578 799 **OPEL** 08 55 274, 08 55 460, 8 55 274, 8 55 460 **SIEMENS** 2910000978600, A2C59507506, A2C59507506Z	**CHEVROLET** CRUZE **OPEL** ASTRA, MERIVA
Cable Length [mm]: 1120, Connecting thread: M14x1,5, Fitting Depth [mm]: 54, Number of connectors: 2			
550909	Sensor, exhaust gas temperature	**GENERAL MOTORS** 55 571 194 **OPEL** 08 55 279, 8 55 279	**OPEL** MERIVA
Cable Length [mm]: 1200, Connecting thread: M14x1.5, Extended description: OEM, Fitting Depth [mm]: 55, Number of connectors: 2			
550909A	Sensor, exhaust gas temperature	**GENERAL MOTORS** 55 571 194 **OPEL** 08 55 279, 8 55 279	**OPEL** MERIVA
Cable Length [mm]: 1200, Connecting thread: M14x1.5, Fitting Depth [mm]: 55, Number of connectors: 2			
550910	Sensor, exhaust gas temperature	**GENERAL MOTORS** 55 571 362 **OPEL** 08 55 277, 8 55 277 **SIEMENS** A2C59507503, A2C59507503Z	**OPEL** ASTRA, MERIVA
Cable Length [mm]: 440, Connecting thread: M14x1.5, Extended description: OEM, Fitting Depth [mm]: 31, Number of connectors: 2			
550910A	Sensor, exhaust gas temperature	**GENERAL MOTORS** 55 571 362 **OPEL** 08 55 277, 8 55 277 **SIEMENS** A2C59507503, A2C59507503Z	**OPEL** ASTRA, MERIVA
Cable Length [mm]: 440, Connecting thread: M14x1.5, Fitting Depth [mm]: 31, Number of connectors: 2			

Original equipment numbers and pictures in this catalogue are used for reference purposes only.

ERA S.r.l. Via F. Santi, 15 - 10024 Moncalieri (TO) Italy - Tel. +39 011.6891511 - Fax +39 011.6472862 - era@eraspares.it - www.eraspares.com

ERA Code	Subgroup	OE / Comparable code	Used on vehicles
550911	Sensor, exhaust gas temperature	**GENERAL MOTORS** 55 574 938 **OPEL** 08 55 286, 8 55 286	**OPEL** CORSA, MERIVA
Cable Length [mm]: 360, Connecting thread: M14x1.5, Extended description: OEM, Fitting Depth [mm]: 42, Number of connectors: 2			
550911A	Sensor, exhaust gas temperature	**GENERAL MOTORS** 55 574 938 **OPEL** 08 55 286, 8 55 286	**OPEL** CORSA, MERIVA
Cable Length [mm]: 360, Connecting thread: M14x1.5, Fitting Depth [mm]: 42, Number of connectors: 2			
550912	Sensor, exhaust gas temperature	**GENERAL MOTORS** 55 578 799 **OPEL** 08 55 460, 8 55 460	**CHEVROLET** CRUZE **OPEL** ASTRA
Cable Length [mm]: 1120, Connecting thread: M14x1.5, Extended description: OEM, Fitting Depth [mm]: 55, Number of connectors: 2			
550913	Sensor, exhaust gas temperature	**GENERAL MOTORS** 95 517 812 **OPEL** 12 47 986 **RENAULT** 82 00 921 749	**DACIA** DUSTER, LODGY **RENAULT** FLUENCE, GRAND SCENIC, KANGOO, LAGUNA, LATITUDE, MEGANE, SCENIC
Cable Length [mm]: 260, Extended description: OEM, Fitting Depth [mm]: 49, Number of connectors: 2			
550914	Sensor, exhaust gas temperature	**RENAULT** 82 00 629 249, 82 00 673 215	**RENAULT** ESPACE, LAGUNA, TRAFIC, VEL SATIS
Cable Length [mm]: 400, Extended description: OEM, Fitting Depth [mm]: 49, Number of connectors: 2			
550915	Sensor, exhaust gas temperature	**RENAULT** 82 00 872 039, 82 00 929 533	**DACIA** DUSTER, LOGAN, SANDERO **NISSAN** JUKE, NV200, QASHQAI **RENAULT** CLIO, KANGOO, MEGANE, MODUS, SCENIC, TWINGO
Cable Length [mm]: 250, Extended description: OEM, Fitting Depth [mm]: 49, Number of connectors: 2			

Original equipment numbers and pictures in this catalogue are used for reference purposes only.

ERA S.r.l. Via F. Santi, 15 - 10024 Moncalieri (TO) Italy - Tel. +39 011.6891511 - Fax +39 011.6472862 - era@eraspares.it - www.eraspares.com

ERA Code	Subgroup	OE / Comparable code	Used on vehicles
550916	Sensor, camshaft position	**CITROËN** 1920 QZ, 96 644 309 80 **CITROËN/PEUGEOT** 1920 QZ, 96 644 309 80 **FORD** 1685774, AV6Q-12K073-AA **PEUGEOT** 1920 QZ, 96 644 309 80 **SIEMENS** 2910000216900 **VOLVO** 31319621	**CITROËN** BERLINGO, C3, C3 PICASSO, C4, C4 AIRCROSS, C4 CACTUS, C4 GRAND PICASSO, C4 PICASSO, C5, C-ELYSEE, DS3, DS4, DS5, JUMPY **FIAT** SCUDO **FORD** B-MAX, C-MAX, ECO SPORT, FIESTA, FOCUS, GALAXY, MONDEO, S-MAX, TOURNEO CONNECT / GRAND TOURNEO CONNECT, TOURNEO COURIER, TRANSIT CONNECT, TRANSIT COURIER **MAZDA** 3 **PEUGEOT** 2008, 207, 208, 3008, 308, 4008, 5008, 508, EXPERT, PARTNER **VOLVO** C30, S40, S60, S80, V40, V50, V60, V70

Cable Length [mm]: 290, Extended description: OEM, Fitting Depth [mm]: 63, Number of connectors: 3

550917	Sensor, crankshaft pulse	**BOSCH** 0 261 210 213 **VW** 030 957 147 L	**SEAT** AROSA, LEON **SKODA** OCTAVIA **VW** GOLF, LUPO, POLO

Cable Length [mm]: 500, Extended description: OEM, Fitting Depth [mm]: 10, Number of connectors: 3

550917A	Sensor, crankshaft pulse	**BOSCH** 0 261 210 213 **VW** 030 957 147 L	**SEAT** AROSA, LEON **SKODA** OCTAVIA **VW** GOLF, LUPO, POLO

Cable Length [mm]: 500, Fitting Depth [mm]: 10, Number of connectors: 3

550918	Sensor, exhaust gas temperature	**FORD** 1381181, 6S71-12B591-BA	**FORD** B-MAX, C-MAX, ECO SPORT, FIESTA, FOCUS, GALAXY, KUGA, MONDEO, RANGER, S-MAX, TOURNEO CONNECT, TOURNEO COURIER, TRANSIT, TRANSIT CONNECT, TRANSIT COURIER, TRANSIT CUSTOM

Cable Length [mm]: 330, Extended description: OEM, Fitting Depth [mm]: 38, Number of connectors: 2

550920	Sensor, exhaust gas temperature	**FORD** 1508575, 8V41-12B591-BA	**FORD** KUGA, TOURNEO CONNECT / GRAND TOURNEO CONNECT, TRANSIT CONNECT

Cable Length [mm]: 520, Extended description: OEM, Fitting Depth [mm]: 64, Number of connectors: 2

Original equipment numbers and pictures in this catalogue are used for reference purposes only.

ERA S.r.l. Via F. Santi, 15 - 10024 Moncalieri (TO) Italy - Tel. +39 011.6891511 - Fax +39 011.6472862 - era@eraspares.it - www.eraspares.com

ERA Code	Subgroup	OE / Comparable code	Used on vehicles
550921	Sensor, exhaust gas temperature	**FORD** 1681281, AG91-12B591-AA	**CITROËN** JUMPER **FORD** GALAXY, MONDEO, S-MAX **PEUGEOT** BOXER
Cable Length [mm]: 830, Extended description: OEM, Fitting Depth [mm]: 57, Number of connectors: 2			
550923	Sensor, exhaust gas temperature	**FORD** 1543768, 6M51-12B591-DA	**FORD** B-MAX, ECO SPORT, FIESTA, TOURNEO COURIER, TRANSIT COURIER
Cable Length [mm]: 260, Extended description: OEM, Fitting Depth [mm]: 57, Number of connectors: 2			
550925	Sensor, exhaust gas temperature	**FORD** 1465174, 1496243, 8C11-12B591-CA	**FORD** B-MAX, ECO SPORT, FIESTA, TOURNEO COURIER, TRANSIT, TRANSIT COURIER, TRANSIT CUSTOM **FORD USA** EDGE
Cable Length [mm]: 200, Extended description: OEM, Fitting Depth [mm]: 38, Number of connectors: 2			
550927	Sensor, exhaust gas temperature	**HYUNDAI** 39221-27280	**HYUNDAI** ELANTRA, i30, SANTA FE, SONATA, TRAJET, TUSCON **KIA** SPORTAGE
Cable Length [mm]: 805, Extended description: OEM, Fitting Depth [mm]: 61, Number of connectors: 2			
550929	RPM Sensor, automatic transmission	**HYUNDAI** 46517-39000	**HYUNDAI** ELANTRA, SANTA FE, SONATA, TRAJET, TUSCON, XG **KIA** CARENS, CERATO, MAGENTIS
Extended description: OEM, Fitting Depth [mm]: 56, Number of connectors: 3			
550930	Knock Sensor	**BMW** 13 62 7 552 114 **BOSCH** 0 261 231 197, 0 261 231 198 **CITROËN** 1920 LT **CITROËN/PEUGEOT** 1920 LT **PEUGEOT** 1920 LT	**BMW** 1, 3 **CITROËN** BERLINGO, C2, C3, C4, C4 GRAND PICASSO, C4 PICASSO, C5, C5 AIRCROSS, C-ELYSEE, DS3, DS4, DS5, NEMO, SAXO, XSARA, XSARA PICASSO **DS** DS 3, DS 4, DS 5, DS 7 **FIAT** FIORINO, QUBO **MINI** MINI, MINI CLUBMAN, MINI COUNTRYMAN, MINI PACEMAN **PEUGEOT** 1007, 206, 207, 208, 3008, 307, 308, 408, 5008, 508, BIPPER, PARTNER, RCZ
Extended description: OEM, Number of connectors: 2			

Original equipment numbers and pictures in this catalogue are used for reference purposes only.

ERA S.r.l. Via F. Santi, 15 - 10024 Moncalieri (TO) Italy - Tel. +39 011.6891511 - Fax +39 011.6472862 - era@eraspares.it - www.eraspares.com

ERA Code	Subgroup	OE / Comparable code	Used on vehicles
550932A	Sensor, intake manifold pressure	**MITSUBISHI** 1865A139	**MITSUBISHI** GALANT, L 200, LANCER, OUTLANDER, PAJERO
Number of connectors: 3			
550933	Sensor, exhaust pressure	**FORD** 1698614, 1786775, AV61 5L200 AA, AV61 5L200 AB	**FORD** C-MAX, FOCUS, FOCUS C-MAX, GALAXY, GRAND C-MAX, KUGA, MONDEO, S-MAX **JAGUAR** S-TYPE, XF, XJ **LAND ROVER** DEFENDER, FREELANDER 2, RANGE ROVER EVOQUE **MAZDA** 3 **VOLVO** C30, C70, S40, S60, S80, V40, V50, V60, V70, XC 90, XC70
Centering Diameter [mm]: 10, Diameter 1/ Diameter 2 [mm]: 8.4 / 7.5, Extended description: OEM, Number of connectors: 3			
550933A	Sensor, exhaust pressure	**FORD** 1698614, 1786775, AV61 5L200 AA, AV61 5L200 AB	**FORD** C-MAX, FOCUS, FOCUS C-MAX, GALAXY, GRAND C-MAX, KUGA, MONDEO, S-MAX **JAGUAR** S-TYPE, XF, XJ **LAND ROVER** DEFENDER, FREELANDER 2, RANGE ROVER EVOQUE **MAZDA** 3 **VOLVO** C30, C70, S40, S60, S80, V40, V50, V60, V70, XC 90, XC70
Centering Diameter [mm]: 10, Diameter 1/ Diameter 2 [mm]: 8.4 / 7.5, Number of connectors: 3			
550934	Sensor, exhaust pressure	**CITROËN** 16 066 108 80 **CITROËN/PEUGEOT** 16 066 108 80 **FORD** 1545549, 1546997, 1573374, 1600077, 1693102, 1722675, 1722679, 1725470, 6G9N 5L200 AB **MAZDA** Y645-18215-A, Y645-18215-B, Y660-18215-A **PEUGEOT** 16 066 108 80 **VOLVO** 30713750, 30785486, 30785486 AA	**CITROËN** JUMPER **FORD** FIESTA, RANGER, TOURNEO CONNECT, TRANSIT, TRANSIT CONNECT **MAZDA** 2 **PEUGEOT** BOXER **VOLVO** C30, C70, S60, S80, V50, V60, V70, XC60, XC70
Extended description: OEM, Number of connectors: 3			
550934A	Sensor, exhaust pressure	**CITROËN** 16 066 108 80 **CITROËN/PEUGEOT** 16 066 108 80 **FORD** 1545549, 1546997, 1573374, 1600077, 1693102, 1722675, 1722679, 1725470, 6G9N 5L200 AB **MAZDA** Y645-18215-A, Y645-18215-B, Y660-18215-A **PEUGEOT** 16 066 108 80 **VOLVO** 30713750, 30785486, 30785486 AA	**CITROËN** JUMPER **FORD** FIESTA, RANGER, TOURNEO CONNECT, TRANSIT, TRANSIT CONNECT **MAZDA** 2 **PEUGEOT** BOXER **VOLVO** C30, C70, S60, S80, V50, V60, V70, XC60, XC70
Number of connectors: 3			
550935	Sensor, exhaust gas temperature	**FORD** 1313925, 3M5A-12B591-AB	**FORD** C-MAX, FOCUS, FOCUS C-MAX, MONDEO **VOLVO** C30, S40, V50
Cable Length [mm]: 460, Connecting thread: Thread M12x1.25, Extended description: OEM, Fitting Depth [mm]: 58, Number of connectors: 2			

Original equipment numbers and pictures in this catalogue are used for reference purposes only.

ERA S.r.l. Via F. Santi, 15 - 10024 Moncalieri (TO) Italy - Tel. +39 011.6891511 - Fax +39 011.6472862 - era@eraspares.it - www.eraspares.com

ERA Code	Subgroup	OE / Comparable code	Used on vehicles
550936	Sensor, speed	**GENERAL MOTORS** 09 204 040 **OPEL** 47 00 390 **SUZUKI** 34960-83E00	**OPEL** AGILA **SUZUKI** IGNIS, SWIFT, WAGON R+
Extended description: OEM, Fitting Depth [mm]: 75, Number of connectors: 3			
550936A	Sensor, speed	**GENERAL MOTORS** 09 204 040 **OPEL** 47 00 390 **SUZUKI** 34960-83E00	**OPEL** AGILA **SUZUKI** IGNIS, SWIFT, WAGON R+
Fitting Depth [mm]: 75, Number of connectors: 3			
550939	Knock Sensor	**FIAT** 46538111, 46815152, 55190562 **FORD** 1535715, 1563287, 1592423, 9S51-12A699-AA, 9S51-12A699-AB	**ALFA ROMEO** MITO **FIAT** 500, BARCHETTA, BRAVA, BRAVO, DOBLO, FIORINO, GRANDE PUNTO, IDEA, LINEA, MAREA, MULTIPLA, PALIO, PANDA, PUNTO, PUNTO EVO, QUBO, SEICENTO, SIENA, STILO, STRADA **FORD** KA **LANCIA** LYBRA, MUSA, Y, YPSILON
Extended description: OEM, Number of connectors: 2			
550939A	Knock Sensor	**FIAT** 46538111, 46815152, 55190562 **FORD** 1535715, 1563287, 1592423, 9S51-12A699-AA, 9S51-12A699-AB	**ALFA ROMEO** MITO **FIAT** 500, BARCHETTA, BRAVA, BRAVO, DOBLO, FIORINO, GRANDE PUNTO, IDEA, LINEA, MAREA, MULTIPLA, PALIO, PANDA, PUNTO, PUNTO EVO, QUBO, SEICENTO, SIENA, STILO, STRADA **FORD** KA **LANCIA** LYBRA, MUSA, Y, YPSILON
Number of connectors: 2			
550940	Sensor, intake manifold pressure	**CITROËN** 1920 LH **CITROËN/PEUGEOT** 1920 LH **FIAT** 9651931280 **FORD** 1703244, AV2Q-12T551-AA **PEUGEOT** 1920 LH	**CITROËN** C3, C5, C6, C8, C-CROSSER, DS3 **FIAT** ULYSSE **FORD** FIESTA, TOURNEO COURIER, TRANSIT COURIER **LANCIA** PHEDRA **PEUGEOT** 207, 4007, 407, 607, 807
Extended description: OEM, Number of connectors: 3			
550941A	Sensor, intake air temperature	**TOYOTA** 89424-60010	**LEXUS** IS **SUBARU** TREZIA **TOYOTA** AURIS, AVENSIS, AVENSIS VERSO, COROLLA, DYNA, DYNA 400, HIACE, HILUX, IQ, LAND CRUISER, PICNIC, PREVIA, RAV 4, URBAN CRUISER, VERSO, VERSO S, YARIS
Connecting thread: M16x1.5mm, Number of connectors: 2			

Original equipment numbers and pictures in this catalogue are used for reference purposes only.

ERA S.r.l. Via F. Santi, 15 - 10024 Moncalieri (TO) Italy - Tel. +39 011.6891511 - Fax +39 011.6472862 - era@eraspares.it - www.eraspares.com

ERA Code	Subgroup	OE / Comparable code	Used on vehicles
550942	Sensor, exhaust gas temperature	**VW** 4H0 906 088 AB	**AUDI** A7 Sportback, A8, A8 / S8 quattro, Q5
Cable Length [mm]: 250, Extended description: OEM, Fitting Depth [mm]: 51, Number of connectors: 2			
550943	Sensor, exhaust gas temperature	**SIEMENS** 2910000810900 **VW** 04L 906 088 AE, 04L 906 088 DQ, 04L 906 088 HT	**AUDI** A3, A3 Sportback, A3/S3 Sport/Lim quattro, TT **CITROËN** BERLINGO **SEAT** LEON **SKODA** OCTAVIA, SUPERB **VW** GOLF, GOLF ALLTRACK, GOLF SPORTSVAN, PASSAT, PASSAT ALLTRACK, TIGUAN, TOURAN
Cable Length [mm]: 560, Connecting thread: M14x1,5, Extended description: OEM, Fitting Depth [mm]: 30, Number of connectors: 2			
550943A	Sensor, exhaust gas temperature	**SIEMENS** 2910000810900 **VW** 04L 906 088 AE, 04L 906 088 DQ, 04L 906 088 HT	**AUDI** A3, A3 Sportback, A3/S3 Sport/Lim quattro, TT **CITROËN** BERLINGO **SEAT** LEON **SKODA** OCTAVIA, SUPERB **VW** GOLF, GOLF ALLTRACK, GOLF SPORTSVAN, PASSAT, PASSAT ALLTRACK, TIGUAN, TOURAN
Cable Length [mm]: 560, Connecting thread: M14x1,5, Fitting Depth [mm]: 30, Number of connectors: 2			
550944	Sensor, exhaust gas temperature	**VW** 03L 906 088 AT	**VW** CADDY, TOURAN
Cable Length [mm]: 870, Connecting thread: M14x1,5, Extended description: OEM, Fitting Depth [mm]: 39, Number of connectors: 2			
550944A	Sensor, exhaust gas temperature	**VW** 03L 906 088 AT	**VW** CADDY, TOURAN
Cable Length [mm]: 870, Connecting thread: M14x1,5, Fitting Depth [mm]: 39, Number of connectors: 2			
550945	Sensor, exhaust gas temperature	**VW** 4G0 906 088 AG	**AUDI** Q5
Cable Length [mm]: 260, Extended description: OEM, Fitting Depth [mm]: 51, Number of connectors: 2			

Original equipment numbers and pictures in this catalogue are used for reference purposes only.

ERA S.r.l. Via F. Santi, 15 - 10024 Moncalieri (TO) Italy - Tel. +39 011.6891511 - Fax +39 011.6472862 - era@eraspares.it - www.eraspares.com

ERA Code	Subgroup	OE / Comparable code	Used on vehicles
550947	Sensor, intake manifold pressure	**BOSCH** 0 261 230 284 **FERRARI** 282849 **FIAT** 55219294, 670003207 **FORD** 1721462, BS51 9J559 AA **GENERAL MOTORS** 55 219 294 **MARUTI** 18590M86J01 **OPEL** 12 35 083 **SUZUKI** 18590-86J01, 18590-86J01-000	**ABARTH** 500 / 595 / 695, 500C / 595C / 695C, GRANDE PUNTO **ALFA ROMEO** 147, 156, 166, GIULIETTA, MITO **FIAT** 500, BRAVO, DOBLO, FIORINO, GRANDE PUNTO, IDEA, LINEA, MAREA, MULTIPLA, PALIO, PANDA, PUNTO, PUNTO EVO, QUBO, SIENA, STILO, STRADA **FORD** KA **LANCIA** DELTA, MUSA, THESIS **OPEL** COMBO
Extended description: OEM, Number of connectors: 3			
550948	Sensor, fuel pressure	**CITROËN** 1920 GW, 96 539 811 80, 96 539 811 80* **CITROËN/PEUGEOT** 1920 GW **FIAT** 9658227880 **PEUGEOT** 1920 GW, 96 539 811 80, 96 539 811 80*	**CITROËN** BERLINGO, C1, C2, C3, C3 PICASSO, C4, C4 GRAND PICASSO, C4 PICASSO, C5, JUMPY, NEMO, XSARA, XSARA PICASSO **FIAT** SCUDO **FORD** C-MAX, FOCUS, FOCUS C-MAX, FUSION, MONDEO, S-MAX **PEUGEOT** 1007, 107, 206, 207, 3008, 307, 308, 407, 5008, BIPPER, EXPERT, PARTNER
Connecting thread: M12x1.5, Extended description: OEM, Number of connectors: 3			
550948A	Sensor, fuel pressure	**CITROËN** 1920 GW, 96 539 811 80, 96 539 811 80* **CITROËN/PEUGEOT** 1920 GW **FIAT** 9658227880 **PEUGEOT** 1920 GW, 96 539 811 80, 96 539 811 80*	**CITROËN** BERLINGO, C1, C2, C3, C3 PICASSO, C4, C4 GRAND PICASSO, C4 PICASSO, C5, JUMPY, NEMO, XSARA, XSARA PICASSO **FIAT** SCUDO **FORD** C-MAX, FOCUS, FOCUS C-MAX, FUSION, MONDEO, S-MAX **PEUGEOT** 1007, 107, 206, 207, 3008, 307, 308, 407, 5008, BIPPER, EXPERT, PARTNER
Connecting thread: M12x1.5, Number of connectors: 3			

Original equipment numbers and pictures in this catalogue are used for reference purposes only.

ERA S.r.l. Via F. Santi, 15 - 10024 Moncalieri (TO) Italy - Tel. +39 011.6891511 - Fax +39 011.6472862 - era@eraspares.it - www.eraspares.com

ERA Code	Subgroup	OE / Comparable code	Used on vehicles
550949	Sensor, fuel pressure	**BOSCH** 0 281 002 706, 0 281 002 937 **FIAT** 55195078 **FORD** 1581708, 9S51 9G756 AB **GENERAL MOTORS** 93 185 626 **IVECO** 504152959 **KHD** 04213470 **MAN** 51 27421 0230, 51 27421 0236 **SUZUKI** 15760-84E51 **VM** 4.596.2072G **VOLVO** 20792328, 30677300, 3843100	**ALFA ROMEO** 147, 156, 159, 166, BRERA, GIULIETTA, GT, MITO **CHEVROLET** CAPTIVIA, EPICA, LACETTI, NUBIRA **FIAT** 500, BRAVO, CROMA, DOBLO, DUCATO, LINEA, MULTIPLA, PANDA, PUNTO, PUNTO EVO, QUBO, SEDICI, SIENA, STILO, STRADA **FORD** KA **GAZ** SADKO **HONDA** ACCORD, CIVIC, CR-V, FR-V **IVECO** DAILY, EUROCARGO, EUROFIRE **LANCIA** DELTA, MUSA, THESIS, YPSILON **MAHINDRA** SCORPIO **MAN** HOCL, LION´S CITY, NG, NL, TGA, TGL, TGM, TGS, TGX **MAZ** Serie 100 **NEOPLAN** Trendliner **OPEL** AGILA, ANTARA, ASTRA, COMBO, CORSA, MERIVA, SIGNUM, TIGRA, VECTRA, ZAFIRA **RENAULT** AVANTIME, GRAND SCENIC, LAGUNA, MASTER, MEGANE, SCENIC, VEL SATIS **RENAULT TRUCKS** Mascott, Midlum, Premium 2 **SAAB** 9-3, 9-3X, 9-5 **SUZUKI** IGNIS, SPLASH, SWIFT, WAGON R+ **TEMSA** DIAMOND **TOYOTA** YARIS, YARIS VERSO **VAUXHALL** AGILA, ANTARA, ASTRA, COMBO, CORSA, CORSAVAN, MERIVA, SIGNUM, VECTRA, ZAFIRA **VOLVO** C30, C70, FE, FL, S40, S60, S80, V50, V70, XC 90, XC60, XC70

Connecting thread: M18x1.5mm, Extended description: OEM, Number of connectors: 3, Voltage [V]: 5

550949A	Sensor, fuel pressure	**BOSCH** 0 281 002 706 **FIAT** 55195078 **FORD** 1581708, 9S51 9G756 AB **GENERAL MOTORS** 93 185 626 **IVECO** 504152959 **KHD** 04213470 **MAN** 51 27421 0230, 51 27421 0236 **SUZUKI** 15760-84E51 **VM** 4.596.2072G **VOLVO** 20792328, 30677300, 3843100	**ALFA ROMEO** 147, 156, 159, 166, BRERA, GIULIETTA, GT, MITO **CHEVROLET** CAPTIVIA, EPICA, LACETTI, NUBIRA **FIAT** 500, BRAVO, CROMA, DOBLO, DUCATO, LINEA, MULTIPLA, PANDA, PUNTO, PUNTO EVO, QUBO, SEDICI, SIENA, STILO, STRADA **FORD** KA **GAZ** SADKO **HONDA** ACCORD, CIVIC, CR-V, FR-V **IVECO** DAILY, EUROCARGO, EUROFIRE **LANCIA** DELTA, MUSA, THESIS, YPSILON **MAHINDRA** SCORPIO **MAN** HOCL, LION´S CITY, NG, NL, TGA, TGL, TGM, TGS, TGX **MAZ** Serie 100 **NEOPLAN** Trendliner **OPEL** AGILA, ANTARA, ASTRA, COMBO, CORSA, MERIVA, SIGNUM, TIGRA, VECTRA, ZAFIRA **RENAULT** AVANTIME, GRAND SCENIC, LAGUNA, MASTER, MEGANE, SCENIC, VEL SATIS **RENAULT TRUCKS** Mascott, Midlum, Premium 2 **SAAB** 9-3, 9-3X, 9-5 **SUZUKI** IGNIS, SPLASH, SWIFT, WAGON R+ **TEMSA** DIAMOND **TOYOTA** YARIS, YARIS VERSO **VAUXHALL** AGILA, ANTARA, ASTRA, COMBO, CORSA, CORSAVAN, MERIVA, SIGNUM, VECTRA, ZAFIRA **VOLVO** C30, C70, FE, FL, S40, S60, S80, V50, V70, XC 90, XC60, XC70

Connecting thread: M18x1.5mm, Number of connectors: 3

ERA S.r.l. Via F. Santi, 15 - 10024 Moncalieri (TO) Italy - Tel. +39 011.6891511 - Fax +39 011.6472862 - era@eraspares.it - www.eraspares.com

ERA Code	Subgroup	OE / Comparable code	Used on vehicles
550950	Sensor, fuel pressure	**BOSCH** 0 261 545 055 **GENERAL MOTORS** 12 618 108, 12 618 608 **OPEL** 08 15 155, 8 15 155	**OPEL** ASTRA, INSIGNIA, INSIGNIA Sports Tourer **SAAB** 9-3, 9-3X, 9-5 **VAUXHALL** ASTRA, INSIGNIA, INSIGNIA Sports
Connecting thread: M10x1mm, Extended description: OEM, Number of connectors: 3			
550951	Sensor, fuel pressure	**BOSCH** 0 261 545 050, 0 261 545 051 **VW** 06J 906 051 D	**AUDI** A1, A1 Sportback, A3, A3 Sportback, A4, A4 B7 Convertible, A5, A6, A7 Sportback, A8, Q3, Q5, R8, TT **BENTLEY** CONTINENTAL, CONTINENTAL FLYING SPUR, FLYING SPUR **SEAT** ALHAMBRA, ALTEA, ALTEA XL, EXEO, EXEO ST, IBIZA, IBIZA SPORTCOUPE, LEON, TOLEDO **SKODA** FABIA, OCTAVIA, RAPID, ROOMSTER, SUPERB, YETI **VW** AMAROK, BEETLE, CADDY, CC, EOS, GOLF, JETTA, MULTIVAN, PASSAT, PASSAT ALLTRACK, POLO, SCIROCCO, SHARAN, TIGUAN, TOUAREG, TOURAN, TRANSPORTER, TRANSPORTER MULTIVAN
Connecting thread: M10x1mm, Extended description: OEM, Number of connectors: 3			
550952	Sensor, fuel pressure	**BOSCH** 0 261 545 038, 0 261 545 039 **FORD** 1729436, BM5G 9F972 BA **VOLVO** 31339211	**FORD** B-MAX, C-MAX, ECO SPORT, FIESTA, FOCUS, GALAXY, GRAND C-MAX, KUGA, MONDEO, S-MAX, TOURNEO CONNECT / GRAND TOURNEO CONNECT, TOURNEO COURIER, TRANSIT CONNECT, TRANSIT COURIER **VOLVO** S60, S80, V40, V60, V70
Connecting thread: M10x1mm, Extended description: OEM, Number of connectors: 3			
550953	Sensor, fuel pressure	**BOSCH** 0 261 545 020, 0 261 545 021, 0 261 545 026, 0 261 545 027 **VW** 2K0 906 052, 2K0 906 052 A	**VW** CADDY, TOURAN
Connecting thread: M10x1mm, Extended description: OEM, Number of connectors: 3			
550954	Sensor, fuel pressure	**BOSCH** 0 281 006 164 **FIAT** 50438237, 55230827, 55269777 **FORD** 1723814, BS51 9G756 AA **GENERAL MOTORS** 55 230 827 **IVECO** 604382373 **OPEL** 12 47 445 **SUZUKI** 15732-68L00	**ALFA ROMEO** GIULIETTA, MITO **CITROËN** JUMPER, NEMO **FIAT** 500, 500L, 500X, BRAVO, DOBLO, DUCATO, FIORINO, FREEMONT, GRANDE PUNTO, IDEA, LINEA, PANDA, PUNTO, PUNTO EVO, QUBO, STRADA, TIPO **FORD** KA **IVECO** DAILY, EUROCARGO, TECTOR, VERTIS **JEEP** RENEGADE **LANCIA** DELTA, MUSA, YPSILON **NEW HOLLAND** T6, T7 **OPEL** COMBO, CORSA **PEUGEOT** BIPPER, BOXER **SUZUKI** SWIFT **VAUXHALL** COMBO, CORSA, CORSAVAN
Connecting thread: M18x1.5mm, Extended description: OEM, Number of connectors: 3			

Original equipment numbers and pictures in this catalogue are used for reference purposes only.

ERA S.r.l. Via F. Santi, 15 - 10024 Moncalieri (TO) Italy - Tel. +39 011.6891511 - Fax +39 011.6472862 - era@eraspares.it - www.eraspares.com

ERA Code	Subgroup	OE / Comparable code	Used on vehicles
550955	Sensor, fuel pressure	**BOSCH** 0 281 002 982 **GENERAL MOTORS** 12 611 873, 55 564 170 **IVECO** 5801474512 **OPEL** 08 15 842, 8 15 842	**IVECO** DAILY, DAILY CITYS, DAILY LINE, DAILY TOURYS **OPEL** ASTRA, CASCADA, INSIGNIA, INSIGNIA Country Tourer, INSIGNIA Grand Sport, INSIGNIA Sports Tourer, ZAFIRA **SAAB** 9-5 **VAUXHALL** ASTRA, CASCADA, INSIGNIA, INSIGNIA Sports, ZAFIRA
Connecting thread: M18x1.5mm, Extended description: OEM, Number of connectors: 3			
550956	Sensor, fuel pressure	**BOSCH** 0 281 002 919 **CITROËN** 1920 LJ, 8334 57, 96 547 628 80 **CITROËN/PEUGEOT** 1920 LJ, 8334 57, 96 547 628 80 **PEUGEOT** 1920 LJ, 8334 57, 96 547 628 80	**CITROËN** C5, C6, C8, C-CROSSER **PEUGEOT** 4007, 407, 607, 807
Connecting thread: M18x1.5mm, Extended description: OEM, Number of connectors: 3			
550957	Sensor, fuel pressure	**BOSCH** 0 261 545 001, 0 261 545 006, 0 261 545 011, 0 261 545 053 **FIAT** 55192238	**ALFA ROMEO** 156, GT, GTV, SPIDER
Connecting thread: M10x1mm, Extended description: OEM, Number of connectors: 3			
550959A	Sensor, intake manifold pressure	**FORD** 1648138, 1652345, 6448254, 6953772, E3TF 9F479 AA, E3TF 9F479 BA, E3TZ-9F479-A, E6EF-9F479A-2A, E7DF-9F479A-2A, E7EE-9F479A-2A, E7EF1-2A644-A1A, E7EF1-2A644-A2A, E7EF-9F479A-1A, E7EF-9F479A-27, E7EF-9F479A-2A, E7EF 9F479 AA, E7FZ 12A64 4A, E7FZ1-2A644-A4A, E7OZ-9F479-A, E88F-12A644-AA	**FORD** FIESTA, P 100, SCORPIO, SIERRA, TRANSIT
Number of connectors: 3			
550960A	Sensor, intake manifold pressure	**CITROËN** 1920 X0, 96 191 149 **CITROËN/PEUGEOT** 1920 X0, 96 191 149 **FIAT** 9619114980 **PEUGEOT** 1920 X0, 96 191 149	**CITROËN** EVASION, XANTIA, XM **FIAT** ULYSSE **LANCIA** ZETA **PEUGEOT** 406, 605, 806
Number of connectors: 3			
550961A	Sensor, intake manifold pressure	**BMW** 13 62 2 244 674, 2 244 674 **GENERAL MOTORS** 90 467 558 **LAND ROVER** ERR 3561 **OPEL** 62 38 332 **VOLVO** 1275170 **VW** 046 130 385, 046 130 385 A	**BMW** 3, 5, 7 **LAND ROVER** RANGE ROVER **OPEL** OMEGA **VOLVO** 850, S70, S80, V70
Number of connectors: 3			

Original equipment numbers and pictures in this catalogue are used for reference purposes only.

ERA S.r.l. Via F. Santi, 15 - 10024 Moncalieri (TO) Italy - Tel. +39 011.6891511 - Fax +39 011.6472862 - era@eraspares.it - www.eraspares.com

ERA Code	Subgroup	OE / Comparable code	Used on vehicles
550962A	Sensor, throttle position	**VW** 044 907 385 A	**SEAT** CORDOBA, IBIZA, TOLEDO **VW** CORRADO, GOLF, PASSAT, TRANSPORTER, VENTO
Number of connectors: 3, Rotation Direction: Clockwise rotation			
550964A	Sensor, speed	**VW** 01M 927 321 B	**AUDI** A3 **SEAT** LEON, TOLEDO **SKODA** OCTAVIA **VW** BORA, GOLF, NEW BEETLE
Cable Length [mm]: 340, Fitting Depth [mm]: 30,5, Number of connectors: 3, Resistance [Ohm]: 800			
550967	Sensor, exhaust gas temperature	**SIEMENS** A2C59507002, A2C59507002Z **VW** 03L 906 088 CC	**AUDI** A3, A3 Sportback, TT **SEAT** ALTEA, ALTEA XL, LEON, TOLEDO **SKODA** OCTAVIA, SUPERB, YETI **VW** BEETLE, EOS, GOLF, JETTA, SCIROCCO, TIGUAN
Cable Length [mm]: 770, Connecting thread: M14x1,5, Extended description: OEM, Fitting Depth [mm]: 40, Number of connectors: 2			
550967A	Sensor, exhaust gas temperature	**SIEMENS** A2C59507002, A2C59507002Z **VW** 03L 906 088 CC	**AUDI** A3, A3 Sportback, TT **SEAT** ALTEA, ALTEA XL, LEON, TOLEDO **SKODA** OCTAVIA, SUPERB, YETI **VW** BEETLE, EOS, GOLF, JETTA, SCIROCCO, TIGUAN
Cable Length [mm]: 770, Connecting thread: M14x1,5, Fitting Depth [mm]: 40, Number of connectors: 2			
550968	Sensor, eccentric shaft (variable valve lift)	**BMW** 11 37 7 541 677, 7 541 677 **CITROËN** 1920 LX **CITROËN/PEUGEOT** 1920 LX **PEUGEOT** 1920 LX **SIEMENS** S119858001, S119858001Z	**CITROËN** BERLINGO, C3, C3 PICASSO, C4, C4 PICASSO, C5, DS3, DS5, XSARA, ZX **MINI** MINI, MINI CLUBMAN, MINI COUNTRYMAN, MINI PACEMAN **PEUGEOT** 2008, 207, 208, 3008, 308, 5008, 508, PARTNER, RCZ
Number of connectors: 9			
550969	Sensor, intake manifold pressure	**BOSCH** 0 261 230 302 **FIAT** 55238125, 5801699032, 77364543, 77366191	**ABARTH** 500 / 595 / 695, 500C / 595C / 695C, GRANDE PUNTO **ALFA ROMEO** GIULIETTA, MITO **FIAT** BRAVO, DOBLO, LINEA, PUNTO **IVECO** DAILY, DAILY LINE, EUROCARGO, STRALIS, TRAKKER **LANCIA** DELTA, THESIS
Extended description: OEM, Number of connectors: 4			

Original equipment numbers and pictures in this catalogue are used for reference purposes only.

ERA S.r.l. Via F. Santi, 15 - 10024 Moncalieri (TO) Italy - Tel. +39 011.6891511 - Fax +39 011.6472862 - era@eraspares.it - www.eraspares.com

ERA Code	Subgroup	OE / Comparable code	Used on vehicles
550971	Sensor, exhaust pressure	**BOSCH** 0 281 006 123 **CASE IH** 2859674 **IVECO** 504358206	**IVECO** EUROCARGO, STRALIS, TECTOR, TRAKKER, VERTIS
Extended description: OEM, Number of connectors: 4			
550972A	Sensor, crankshaft pulse	**BMW** 12 14 1 742 629, 12 14 7 839 138, 13 62 7 839 138, 1 742 629, 7 839 138	**BMW** 3, 5, 6, 7, 8, Z8
Fitting Depth [mm]: 32, Number of connectors: 2			
550973A	Sensor, crankshaft pulse	**BOSCH** 0 261 210 207 **VW** 030 906 433 K	**VW** GOL, PARATI II, PARATI III, PARATI IV, SAVEIRO
Cable Length [mm]: 200, Fitting Depth [mm]: 15, Number of connectors: 3			
550975A	Sensor, crankshaft pulse	**BOSCH** 0 281 002 411 **FORD** BG5X 6C315 AA **IVECO** 4890190 **MWM** 9 6120 06 7 0024 **VW** 2R0 906 433 A, 2R0 906 433 C	**IVECO** EUROCARGO, TECTOR, VERTIS **VW** Volksbus, Worker
Cable Length [mm]: 280, Fitting Depth [mm]: 24, Number of connectors: 3			
550976A	Knock Sensor	**SUZUKI** 18640-78G00, 18640-78G00-000	**SUBARU** JUSTY **SUZUKI** ALTO, GRAND VITARA, IGNIS, JIMNY, LIANA, SWIFT, SX4, WAGON R+
Cable Length [mm]: 200, Connecting thread: M10x1.25mm, Number of connectors: 1			
550977	Sensor, exhaust pressure	**GENERAL MOTORS** 95 515 330 **NISSAN** 22770-00Q0A, 22770-9604R, 22771-1FE0A **OPEL** 44 06 819 **RENAULT** 82 00 741 321	**DACIA** DOKKER, DUSTER **INFINITI** EX, FX **NISSAN** CUBE, JUKE, NOTE, NP300, NV200, PATHFINDER, QASHQAI, X-TRAIL **OPEL** MOVANO, VIVARO **RENAULT** GRAND SCENIC, KANGOO, LAGUNA, MASTER, MEGANE, SCENIC, TRAFIC
Extended description: OEM, Number of connectors: 3			

Original equipment numbers and pictures in this catalogue are used for reference purposes only.

ERA S.r.l. Via F. Santi, 15 - 10024 Moncalieri (TO) Italy - Tel. +39 011.6891511 - Fax +39 011.6472862 - era@eraspares.it - www.eraspares.com

ERA Code	Subgroup	OE / Comparable code	Used on vehicles
550978	Knock Sensor	**FORD** 1120191, YM21-12A699-AA **PORSCHE** 955 606 125 10 **SIEMENS** S107583006, S107583006Z **VW** 022 905 377	**AUDI** A3, A3 Sportback, TT **FORD** GALAXY **PORSCHE** CAYENNE **SEAT** ALHAMBRA, LEON **VW** BORA, EOS, GOLF, NEW BEETLE, PHAETON, SHARAN, TOUAREG, TRANSPORTER, TRANSPORTER MULTIVAN
Cable Length [mm]: 240, Extended description: OEM, Number of connectors: 3			
550980	Sensor, intake manifold pressure	**NISSAN** 22365-AX000, 22365-AX00A **SIEMENS** 5WK96823, 5WK96823Z	**NISSAN** MICRA, NOTE
Extended description: OEM, Number of connectors: 4			
550980A	Sensor, intake manifold pressure	**NISSAN** 22365-AX000, 22365-AX00A **SIEMENS** 5WK96823, 5WK96823Z	**NISSAN** MICRA, NOTE
Number of connectors: 4			
550981	Sensor, intake manifold pressure	**NISSAN** 22365-EB30A **SIEMENS** 5WK96900, 5WK96900Z	**NISSAN** NP300, PATHFINDER
Extended description: OEM, Number of connectors: 3			
550981A	Sensor, intake manifold pressure	**NISSAN** 22365-EB30A **SIEMENS** 5WK96900, 5WK96900Z	**NISSAN** NP300, PATHFINDER
Number of connectors: 3			
550983A	Sensor, exhaust gas temperature	**FIAT** 51825696, 51891442, 55234733	**FIAT** DOBLO
Cable Length [mm]: 480, Connecting thread: M14x1,5, Fitting Depth [mm]: 56, Number of connectors: 2			

Original equipment numbers and pictures in this catalogue are used for reference purposes only.

ERA S.r.l. Via F. Santi, 15 - 10024 Moncalieri (TO) Italy - Tel. +39 011.6891511 - Fax +39 011.6472862 - era@eraspares.it - www.eraspares.com

ERA Code	Subgroup	OE / Comparable code	Used on vehicles
550984A	Sensor, exhaust gas temperature	**FIAT** 51802893, 55199541, 55207108	**ALFA ROMEO** 159, BRERA, SPIDER **LANCIA** DELTA
Cable Length [mm]: 690, Connecting thread: M14x1.5, Fitting Depth [mm]: 39, Number of connectors: 2			
550985A	Sensor, exhaust gas temperature	**FIAT** 55203808	**FIAT** DOBLO
Cable Length [mm]: 510, Connecting thread: M14x1,5, Fitting Depth [mm]: 40, Number of connectors: 2			
550986	Sensor, exhaust gas temperature	**FIAT** 51799538, 51825680	**ALFA ROMEO** MITO **FIAT** GRANDE PUNTO, PUNTO, PUNTO EVO
Cable Length [mm]: 440, Connecting thread: M14x1,5, Extended description: OEM, Fitting Depth [mm]: 56, Number of connectors: 2			
550986A	Sensor, exhaust gas temperature	**FIAT** 51799538, 51825680	**ALFA ROMEO** MITO **FIAT** GRANDE PUNTO, PUNTO, PUNTO EVO
Cable Length [mm]: 440, Connecting thread: M14x1,5, Fitting Depth [mm]: 56, Number of connectors: 2			
550988	Sensor, exhaust gas temperature	**FIAT** 51825645, 55218447	**ALFA ROMEO** MITO **FIAT** PUNTO EVO
Cable Length [mm]: 420, Connecting thread: M14x1.5, Extended description: OEM, Fitting Depth [mm]: 56, Number of connectors: 2			
550988A	Sensor, exhaust gas temperature	**FIAT** 51825645, 55218447	**ALFA ROMEO** MITO **FIAT** PUNTO EVO
Cable Length [mm]: 420, Connecting thread: M14x1.5, Fitting Depth [mm]: 56, Number of connectors: 2			

Original equipment numbers and pictures in this catalogue are used for reference purposes only.

ERA S.r.l. Via F. Santi, 15 - 10024 Moncalieri (TO) Italy - Tel. +39 011.6891511 - Fax +39 011.6472862 - era@eraspares.it - www.eraspares.com

ERA Code	Subgroup	OE / Comparable code	Used on vehicles
550989	Sensor, exhaust gas temperature	**SIEMENS** A2C59507007, A2C59507007Z **VW** 03L 906 088 CE	**VW** PASSAT
Cable Length [mm]: 500, Connecting thread: M14x1.5, Extended description: OEM, Fitting Depth [mm]: 40, Number of connectors: 2			
550989A	Sensor, exhaust gas temperature	**SIEMENS** A2C59507007, A2C59507007Z **VW** 03L 906 088 CE	**VW** PASSAT
Cable Length [mm]: 500, Connecting thread: M14x1.5, Fitting Depth [mm]: 40, Number of connectors: 2			
550990	Sensor, exhaust gas temperature	**SIEMENS** A2C59507009, A2C59507009Z **VW** 03G 906 088 F	**SEAT** EXEO, EXEO ST **VW** CADDY, TOURAN
Cable Length [mm]: 890, Connecting thread: M14x1.5, Extended description: OEM, Fitting Depth [mm]: 40, Number of connectors: 2			
550990A	Sensor, exhaust gas temperature	**SIEMENS** A2C59507009, A2C59507009Z **VW** 03G 906 088 F	**SEAT** EXEO, EXEO ST **VW** CADDY, TOURAN
Cable Length [mm]: 890, Connecting thread: M14x1.5, Fitting Depth [mm]: 40, Number of connectors: 2			
550991	Sensor, exhaust gas temperature	**SIEMENS** A2C59507005, A2C59507005Z **VW** 03L 906 088 D	**AUDI** A4, A5, Q5 **SEAT** EXEO, EXEO ST
Cable Length [mm]: 280, Connecting thread: M14x1,5, Extended description: OEM, Fitting Depth [mm]: 55, Number of connectors: 2			
550991A	Sensor, exhaust gas temperature	**SIEMENS** A2C59507005, A2C59507005Z **VW** 03L 906 088 D	**AUDI** A4, A5, Q5 **SEAT** EXEO, EXEO ST
Cable Length [mm]: 280, Connecting thread: M14x1,5, Fitting Depth [mm]: 55, Number of connectors: 2			

Original equipment numbers and pictures in this catalogue are used for reference purposes only.

ERA S.r.l. Via F. Santi, 15 - 10024 Moncalieri (TO) Italy - Tel. +39 011.6891511 - Fax +39 011.6472862 - era@eraspares.it - www.eraspares.com

ERA Code	Subgroup	OE / Comparable code	Used on vehicles
550992	Sensor, exhaust gas temperature	**SIEMENS** A2C59507006, A2C59507006Z **VW** 059 906 088 A	**AUDI** A4, A4 B7 Convertible, A5, A6, A8, Q5, Q7 **VW** PHAETON, TOUAREG
Cable Length [mm]: 340, Connecting thread: M14x1.5, Extended description: OEM, Fitting Depth [mm]: 40, Number of connectors: 2			
550992A	Sensor, exhaust gas temperature	**SIEMENS** A2C59507006, A2C59507006Z **VW** 059 906 088 A	**AUDI** A4, A4 B7 Convertible, A5, A6, A8, Q5, Q7 **VW** PHAETON, TOUAREG
Cable Length [mm]: 340, Connecting thread: M14x1.5, Fitting Depth [mm]: 40, Number of connectors: 2			
550993	Sensor, exhaust gas temperature	**SIEMENS** A2C59507008, A2C59507008Z **VW** 03P 906 088 A	**SEAT** IBIZA, IBIZA SPORTCOUPE **SKODA** FABIA, ROOMSTER **VW** POLO
Cable Length [mm]: 780, Connecting thread: M14x1,5, Extended description: OEM, Fitting Depth [mm]: 30, Number of connectors: 2			
550993A	Sensor, exhaust gas temperature	**SIEMENS** A2C59507008, A2C59507008Z **VW** 03P 906 088 A	**SEAT** IBIZA, IBIZA SPORTCOUPE **SKODA** FABIA, ROOMSTER **VW** POLO
Cable Length [mm]: 780, Connecting thread: M14x1,5, Fitting Depth [mm]: 30, Number of connectors: 2			
550994	Sensor, exhaust gas temperature	**GENERAL MOTORS** 55 566 817, 55 575 039 **OPEL** 08 55 287, 58 55 388, 8 55 287	**OPEL** INSIGNIA, INSIGNIA Sports Tourer **SAAB** 9-5
Cable Length [mm]: 260, Extended description: OEM, Fitting Depth [mm]: 67, Number of connectors: 2			
550996	Sensor, exhaust gas temperature	**RENAULT** 82 00 513 321, 82 00 626 456, 82 00 897 221	**RENAULT** GRAND SCENIC, LAGUNA, MEGANE, SCENIC **SUZUKI** GRAND VITARA
Cable Length [mm]: 440, Extended description: OEM, Fitting Depth [mm]: 49, Number of connectors: 2			

Original equipment numbers and pictures in this catalogue are used for reference purposes only.

ERA S.r.l. Via F. Santi, 15 - 10024 Moncalieri (TO) Italy - Tel. +39 011.6891511 - Fax +39 011.6472862 - era@eraspares.it - www.eraspares.com

ERA Code	Subgroup	OE / Comparable code	Used on vehicles
550998	Sensor, exhaust gas temperature	**RENAULT** 82 00 941 746	**NISSAN** QASHQAI, X-TRAIL **RENAULT** ESPACE, GRAND SCENIC, KOLEOS, LAGUNA, LATITUDE, MEGANE, VEL SATIS
Cable Length [mm]: 590, Extended description: OEM, Fitting Depth [mm]: 49, Number of connectors: 2			
550999	Sensor, exhaust pressure	**FIAT** 51792301, 55204352	**ALFA ROMEO** 147, 159, BRERA, GT, MITO **FIAT** 500, CROMA, FIORINO, PANDA, PUNTO, QUBO
Extended description: OEM, Number of connectors: 3			
551000	Sensor, exhaust pressure	**FORD** 1315622, 1315683, 1315684, 1366758, 1415606, 1496208, 3M5A 5L200 AA, 3M5A 5L200 AB, 3M5A 5L209 AH **JAGUAR** C2C39730, C2Z11185, C2Z4 252 **LAND ROVER** LR0 07083, LR0 08463 **MAZDA** Y642-18215-B, Y650-18215-A **VOLVO** 30677944, 30731397, 30750460, 30757189	**FORD** C-MAX, FOCUS, FOCUS C-MAX, GALAXY, KUGA, MONDEO, S-MAX **JAGUAR** S-TYPE, XF, XJ **LAND ROVER** FREELANDER 2 **MAZDA** 3, 5 **VOLVO** C30, C70, S40, S60, S80, V50, V70, XC 90, XC70
Extended description: OEM, Number of connectors: 3			
551000A	Sensor, exhaust pressure	**FORD** 1315622, 1315683, 1315684, 1366758, 1415606, 1496208, 3M5A 5L200 AA, 3M5A 5L200 AB, 3M5A 5L209 AH **JAGUAR** C2C39730, C2Z11185, C2Z4 252 **LAND ROVER** LR0 07083, LR0 08463 **MAZDA** Y642-18215-B, Y650-18215-A **VOLVO** 30677944, 30731397, 30750460, 30757189	**FORD** C-MAX, FOCUS, FOCUS C-MAX, GALAXY, KUGA, MONDEO, S-MAX **JAGUAR** S-TYPE, XF, XJ **LAND ROVER** FREELANDER 2 **MAZDA** 3, 5 **VOLVO** C30, C70, S40, S60, S80, V50, V70, XC 90, XC70
Number of connectors: 3			
551003	Sensor, camshaft position	**SSANGYONG** 665 153 30 28	**SSANGYONG** ACTYON, KYRON
Extended description: OEM, Fitting Depth [mm]: 24, Number of connectors: 3			
551003A	Sensor, camshaft position	**SSANGYONG** 665 153 30 28	**SSANGYONG** ACTYON, KYRON
Fitting Depth [mm]: 24, Number of connectors: 3			

Original equipment numbers and pictures in this catalogue are used for reference purposes only.

ERA S.r.l. Via F. Santi, 15 - 10024 Moncalieri (TO) Italy - Tel. +39 011.6891511 - Fax +39 011.6472862 - era@eraspares.it - www.eraspares.com

ERA Code	Subgroup	OE / Comparable code	Used on vehicles
551005A	Sensor, camshaft position	**CITROËN** 96 887 250 80 **CITROËN/PEUGEOT** 96 887 250 80 **PEUGEOT** 96 887 250 80	**CITROËN** C1, C3, C3 PICASSO, C4, C4 CACTUS, C4 PICASSO, DS3, DS4 **PEUGEOT** 2008, 208, 3008, 308, 5008
Fitting Depth [mm]: 20, Number of connectors: 3			
551006	Sensor, camshaft position	**CITROËN** 96 766 257 80 **CITROËN/PEUGEOT** 96 766 257 80 **PEUGEOT** 96 766 257 80	**CITROËN** C-ELYSEE **PEUGEOT** 301
Extended description: OEM, Fitting Depth [mm]: 20, Number of connectors: 3			
551007	Sensor, intake manifold pressure	**VW** 038 906 051 N, 038 906 051 R	**AUDI** A1, A1 Sportback, A3, A3 Sportback, A4, A5, A5 Sportback, A6, A7 Sportback, Q3, Q5, Q7, TT **SEAT** ALHAMBRA, ATECA, IBIZA SPORTCOUPE, LEON **SKODA** KODIAQ, OCTAVIA, SUPERB **VW** ARTEON, BEETLE, GOLF, GOLF ALLTRACK, PASSAT, PASSAT ALLTRACK, POLO, SCIROCCO, SHARAN, TIGUAN, TOURAN, T-ROC
Extended description: OEM, Number of connectors: 4			
551008	Sensor, camshaft position	**HYUNDAI** 39310-38030, 39310-38050	**HYUNDAI** ATOS, GETZ, H-1, H100, i10, PORTER, SANTA FE, SONATA, TRAJET **KIA** MAGENTIS, PICANTO, SORENTO
Extended description: OEM, Fitting Depth [mm]: 27, Number of connectors: 3			
551009	Sensor, exhaust gas temperature	**GENERAL MOTORS** 93 455 564 **OPEL** 44 07 954 **RENAULT** 22 64 016 32R	**OPEL** VIAVARO **RENAULT** CAPTUR, TRAFIC
Cable Length [mm]: 480, Extended description: OEM, Fitting Depth [mm]: 99, Number of connectors: 2			

Original equipment numbers and pictures in this catalogue are used for reference purposes only.

ERA S.r.l. Via F. Santi, 15 - 10024 Moncalieri (TO) Italy - Tel. +39 011.6891511 - Fax +39 011.6472862 - era@eraspares.it - www.eraspares.com

ERA Code	Subgroup	OE / Comparable code	Used on vehicles
551010	Sensor, fuel pressure	**BOSCH** 0 281 006 158 **FIAT** 55230978 **GENERAL MOTORS** 55 576 178 **IVECO** 504382372 **OPEL** 08 15 207, 8 15 207	**ALFA ROMEO** 147, 156, 159, 166, BRERA, GIULIETTA, GT, MITO, SPIDER **CHEVROLET** AVEO, MALIBU **FIAT** 500, BRAVO, CROMA, DOBLO, DUCATO, FIORINO, GRANDE PUNTO, IDEA, LINEA, MULTIPLA, PALIO, PANDA, PUNTO, PUNTO EVO, QUBO, SEDICI, SIENA, STILO, STILO VAN, STRADA **FORD** KA **IVECO** DAILY, EUROCARGO, EUROFIRE, MASSIF **LANCIA** DELTA, MUSA, THESIS, YPSILON **OPEL** AGILA, ASTRA, CASCADA, COMBO, CORSA, INSIGNIA, INSIGNIA Country Tourer, INSIGNIA Grand Sport, INSIGNIA Sports Tourer, MERIVA, SIGNUM, TIGRA, VECTRA, ZAFIRA **SAAB** 9-3, 9-3X, 9-5 **SUZUKI** IGNIS, SPLASH, SWIFT, WAGON R+ **VAUXHALL** AGILA, ASTRA, ASTRAVAN, CASCADA, COMBO, COMBO TOUR Mk II, CORSA, CORSAVAN, INSIGNIA, INSIGNIA Sports, MERIVA, SIGNUM, TIGRA, VECTRA, ZAFIRA

Connecting thread: M18x1.5, Extended description: OEM, Number of connectors: 3, Tightening Torque [Nm]: 120, Voltage [V]: 5, Working pressure [bar]: 1500

551011	Sensor, exhaust gas temperature	**SIEMENS** 2910000215100 **VW** 04L 906 088 E	**AUDI** A3, A3 Sportback **SEAT** LEON **SKODA** OCTAVIA **VW** GOLF, GOLF ALLTRACK, GOLF SPORTSVAN

Cable Length [mm]: 870, Connecting thread: M14x1.5, Extended description: OEM, Fitting Depth [mm]: 39, Number of connectors: 2

551011A	Sensor, exhaust gas temperature	**SIEMENS** 2910000215100 **VW** 04L 906 088 E	**AUDI** A3, A3 Sportback **SEAT** LEON **SKODA** OCTAVIA **VW** GOLF, GOLF ALLTRACK, GOLF SPORTSVAN

Cable Length [mm]: 870, Connecting thread: M14x1.5, Fitting Depth [mm]: 39, Number of connectors: 2

551012	Sensor, exhaust gas temperature	**VW** 03L 906 088 FE	**VW** AMAROK

Cable Length [mm]: 760, Connecting thread: M14x1.5, Extended description: OEM, Fitting Depth [mm]: 56, Number of connectors: 2

551012A	Sensor, exhaust gas temperature	**VW** 03L 906 088 FE	**VW** AMAROK

Cable Length [mm]: 760, Connecting thread: M14x1.5, Fitting Depth [mm]: 56, Number of connectors: 2

Original equipment numbers and pictures in this catalogue are used for reference purposes only.

ERA S.r.l. Via F. Santi, 15 - 10024 Moncalieri (TO) Italy - Tel. +39 011.6891511 - Fax +39 011.6472862 - era@eraspares.it - www.eraspares.com

ERA Code	Subgroup	OE / Comparable code	Used on vehicles
551013	Sensor, exhaust pressure	**GENERAL MOTORS** 55 570 092 **OPEL** 08 62 088, 8 62 088	**OPEL** ASTRA, MERIVA, ZAFIRA
Extended description: OEM, Number of connectors: 3			
551014	Sensor, exhaust pressure	**GENERAL MOTORS** 55 570 092, 55 598 778, 55 599 659 **OPEL** 08 62 088, 08 62 104, 08 62 113, 8 62 088, 8 62 104, 8 62 113 **SIEMENS** A2C7371850080, A2C74386800	**OPEL** ASTRA, CORSA, INSIGNIA, INSIGNIA Grand Sport, INSIGNIA Sports Tourer, MERIVA, MOKKA, ZAFIRA
Extended description: OEM, Number of connectors: 3, Number of Holes: 1			
551019	Sensor, exhaust pressure	**BOSCH** 0 281 006 252 **GENERAL MOTORS** 93 455 603, 93 868 338 **MERCEDES-BENZ** A 607 905 05 00 **NISSAN** 22770-2184R-MC, 22770-2184R-TS **OPEL** 44 07 955, 44 22 694 **PIERBURG** 7.11190.08.0 **RENAULT** 20 81 556 42R, 82 01 238 402	**FIAT** TALENTO **MERCEDES-BENZ** A-CLASS, B-CLASS, CITAN, CLA-CLASS, GLA-CLASS, VITO **NISSAN** INTERSTAR, JUKE, NOTE, NV200, NV400, PULSAR, QASHQAI, X-TRAIL **OPEL** ADAM, ASTRA, CORSA, MOVANO, VIAVARO, VIVARO **RENAULT** CAPTUR, CLIO, CLIO Grandtour, FLUENCE, GRAND SCENIC, KANGOO, KOLEOS, MEGANE, SCENIC, TRAFIC **SSANGYONG** ACTYON SPORT, ACTYON SPORTS, KORANDO, REXTON SPORTS, REXTON W, REXTON Y400, RODIUS, TIVOLI, XLV **SUZUKI** GRAND VITARA, VITARA **VOLVO** C30, C70, S40, S60, S80, S90, V40, V50, V60, V70, V90, XC 90, XC40, XC60, XC70
Extended description: OEM, Number of connectors: 3			
551019A	Sensor, exhaust pressure	**BOSCH** 0 281 006 252 **GENERAL MOTORS** 93 455 603, 93 868 338 **MERCEDES-BENZ** A 607 905 05 00 **NISSAN** 22770-2184R-MC, 22770-2184R-TS **OPEL** 44 07 955, 44 22 694 **PIERBURG** 7.11190.08.0 **RENAULT** 20 81 556 42R, 82 01 238 402	**FIAT** TALENTO **MERCEDES-BENZ** A-CLASS, B-CLASS, CITAN, CLA-CLASS, GLA-CLASS, VITO **NISSAN** INTERSTAR, JUKE, NOTE, NV200, NV400, PULSAR, QASHQAI, X-TRAIL **OPEL** ADAM, ASTRA, CORSA, MOVANO, VIAVARO, VIVARO **RENAULT** CAPTUR, CLIO, CLIO Grandtour, FLUENCE, GRAND SCENIC, KANGOO, KOLEOS, MEGANE, SCENIC, TRAFIC **SSANGYONG** ACTYON SPORT, ACTYON SPORTS, KORANDO, REXTON SPORTS, REXTON W, REXTON Y400, RODIUS, TIVOLI, XLV **SUZUKI** GRAND VITARA, VITARA **VOLVO** C30, C70, S40, S60, S80, S90, V40, V50, V60, V70, V90, XC 90, XC40, XC60, XC70
Number of connectors: 3			
551021	Sensor, exhaust pressure	**GENERAL MOTORS** 93 198 718, 95 519 177 **NISSAN** 22365-00QAK **OPEL** 44 23 771, 44 51 570 **RENAULT** 82 00 443 536	**NISSAN** QASHQAI **OPEL** VIVARO **RENAULT** ESPACE, KADJAR, KOLEOS, MEGANE
Extended description: OEM, Number of connectors: 3			

ERA S.r.l. Via F. Santi, 15 - 10024 Moncalieri (TO) Italy - Tel. +39 011.6891511 - Fax +39 011.6472862 - era@eraspares.it - www.eraspares.com

ERA Code	Subgroup	OE / Comparable code	Used on vehicles
551023	Sensor, exhaust gas temperature	**GENERAL MOTORS** 55 561 052, 93 188 473 **OPEL** 08 55 267, 8 55 267	**OPEL** ASTRA, COMBO, CORSA, MERIVA
Cable Length [mm]: 1170, Connecting thread: M14x1.5, Extended description: OEM, Fitting Depth [mm]: 30, Number of connectors: 2			
551023A	Sensor, exhaust gas temperature	**GENERAL MOTORS** 55 561 052, 93 188 473 **OPEL** 08 55 267, 8 55 267	**OPEL** ASTRA, COMBO, CORSA, MERIVA
Cable Length [mm]: 1170, Connecting thread: M14x1.5, Fitting Depth [mm]: 30, Number of connectors: 2			
551024	Sensor, exhaust gas temperature	**GENERAL MOTORS** 55 562 433, 93 189 198 **OPEL** 08 55 438, 8 55 438	**OPEL** ASTRA, CORSA, MERIVA, ZAFIRA
Cable Length [mm]: 480, Connecting thread: M14x1,5, Extended description: OEM, Fitting Depth [mm]: 30, Number of connectors: 2			
551024A	Sensor, exhaust gas temperature	**GENERAL MOTORS** 55 562 433, 93 189 198 **OPEL** 08 55 438, 8 55 438	**OPEL** ASTRA, CORSA, MERIVA, ZAFIRA
Cable Length [mm]: 480, Connecting thread: M14x1,5, Fitting Depth [mm]: 30, Number of connectors: 2			
551025	Sensor, exhaust gas temperature	**GENERAL MOTORS** 55 575 971 **OPEL** 08 55 441, 55 570 232, 8 55 441	**OPEL** ASTRA **VAUXHALL** ASTRA
Cable Length [mm]: 1240, Connecting thread: M14x1.5, Extended description: OEM, Fitting Depth [mm]: 26,5, Number of connectors: 2			
551025A	Sensor, exhaust gas temperature	**GENERAL MOTORS** 55 575 971 **OPEL** 08 55 441, 55 570 232, 8 55 441	**OPEL** ASTRA **VAUXHALL** ASTRA
Cable Length [mm]: 1240, Connecting thread: M14x1.5, Fitting Depth [mm]: 26,5, Number of connectors: 2			

Original equipment numbers and pictures in this catalogue are used for reference purposes only.

ERA S.r.l. Via F. Santi, 15 - 10024 Moncalieri (TO) Italy - Tel. +39 011.6891511 - Fax +39 011.6472862 - era@eraspares.it - www.eraspares.com

ERA Code	Subgroup	OE / Comparable code	Used on vehicles
551026	Sensor, exhaust gas temperature	**GENERAL MOTORS** 55 596 773 **OPEL** 08 55 556, 8 55 556	**OPEL** ASTRA
Cable Length [mm]: 1100, Connecting thread: M14x1.5, Extended description: OEM, Fitting Depth [mm]: 56, Number of connectors: 2			
551026A	Sensor, exhaust gas temperature	**GENERAL MOTORS** 55 596 773 **OPEL** 08 55 556, 8 55 556	**OPEL** ASTRA
Cable Length [mm]: 1100, Connecting thread: M14x1.5, Fitting Depth [mm]: 56, Number of connectors: 2			
551027	Sensor, exhaust gas temperature	**GENERAL MOTORS** 55 578 800 **OPEL** 08 55 461, 8 55 461	**OPEL** ASTRA
Cable Length [mm]: 1240, Connecting thread: M14x1.5, Extended description: OEM, Fitting Depth [mm]: 56, Number of connectors: 2			
551027A	Sensor, exhaust gas temperature	**GENERAL MOTORS** 55 578 800 **OPEL** 08 55 461, 8 55 461	**OPEL** ASTRA
Cable Length [mm]: 1240, Connecting thread: M14x1.5, Fitting Depth [mm]: 56, Number of connectors: 2			
551028	Sensor, exhaust gas temperature	**GENERAL MOTORS** 55 596 774 **OPEL** 08 55 557, 8 55 557	**OPEL** ASTRA
Cable Length [mm]: 1210, Connecting thread: M14x1.5, Extended description: OEM, Fitting Depth [mm]: 55, Number of connectors: 2			
551028A	Sensor, exhaust gas temperature	**GENERAL MOTORS** 55 596 774 **OPEL** 08 55 557, 8 55 557	**OPEL** ASTRA
Cable Length [mm]: 1210, Connecting thread: M14x1.5, Fitting Depth [mm]: 55, Number of connectors: 2			

Original equipment numbers and pictures in this catalogue are used for reference purposes only.

ERA S.r.l. Via F. Santi, 15 - 10024 Moncalieri (TO) Italy - Tel. +39 011.6891511 - Fax +39 011.6472862 - era@eraspares.it - www.eraspares.com

ERA Code	Subgroup	OE / Comparable code	Used on vehicles
551029	Sensor, exhaust gas temperature	**OPEL** 12 47 640, 12 47 888, 55 591 174, 55 596 171	**OPEL** ASTRA, CASCADA, ZAFIRA
Cable Length [mm]: 495, Connecting thread: M14x1.5, Extended description: OEM, Fitting Depth [mm]: 40, Number of connectors: 2			
551029A	Sensor, exhaust gas temperature	**OPEL** 12 47 640, 12 47 888, 55 591 174, 55 596 171	**OPEL** ASTRA, CASCADA, ZAFIRA
Cable Length [mm]: 495, Connecting thread: M14x1.5, Fitting Depth [mm]: 40, Number of connectors: 2			
551030	Sensor, exhaust gas temperature	**OPEL** 12 49 064, 55 489 548	**OPEL** ASTRA, INSIGNIA, INSIGNIA Grand Sport, INSIGNIA Sports Tourer, MERIVA, MOKKA
Cable Length [mm]: 490, Extended description: OEM, Fitting Depth [mm]: 67, Number of connectors: 2			
551031	Sensor, exhaust gas temperature	**OPEL** 12 47 806, 55 592 366	**OPEL** ASTRA, MERIVA
Cable Length [mm]: 290, Connecting thread: M14x1.5, Extended description: OEM, Fitting Depth [mm]: 55, Number of connectors: 2			
551031A	Sensor, exhaust gas temperature	**OPEL** 12 47 806, 55 592 366	**OPEL** ASTRA, MERIVA
Cable Length [mm]: 290, Connecting thread: M14x1.5, Fitting Depth [mm]: 55, Number of connectors: 2			
551033	Sensor, exhaust gas temperature	**FIAT** 51917398, 55243388 **OPEL** 12 49 073, 95 519 373	**OPEL** COMBO
Cable Length [mm]: 480, Extended description: OEM, Fitting Depth [mm]: 68, Number of connectors: 2			

Original equipment numbers and pictures in this catalogue are used for reference purposes only.

ERA S.r.l. Via F. Santi, 15 - 10024 Moncalieri (TO) Italy - Tel. +39 011.6891511 - Fax +39 011.6472862 - era@eraspares.it - www.eraspares.com

ERA Code	Subgroup	OE / Comparable code	Used on vehicles
551035	Sensor, exhaust gas temperature	**GENERAL MOTORS** 55 563 955, 93 189 914 **OPEL** 08 55 518, 8 55 518	**OPEL** CORSA
Cable Length [mm]: 1160, Connecting thread: M14x1.5, Extended description: OEM, Fitting Depth [mm]: 30, Number of connectors: 2			
551035A	Sensor, exhaust gas temperature	**GENERAL MOTORS** 55 563 955, 93 189 914 **OPEL** 08 55 518, 8 55 518	**OPEL** CORSA
Cable Length [mm]: 1160, Connecting thread: M14x1.5, Fitting Depth [mm]: 30, Number of connectors: 2			
551036	Sensor, exhaust gas temperature	**OPEL** 12 47 906, 55 495 557, 55 581 654	**OPEL** CORSA
Cable Length [mm]: 490, Extended description: OEM, Fitting Depth [mm]: 41, Number of connectors: 2			
551038	Sensor, exhaust gas temperature	**OPEL** 12 47 929, 55 579 846	**OPEL** INSIGNIA, INSIGNIA Country Tourer, INSIGNIA Grand Sport, INSIGNIA Sports Tourer
Cable Length [mm]: 230, Connecting thread: M14x1.5, Extended description: OEM, Fitting Depth [mm]: 40, Number of connectors: 2, Sensor Type: NTC Sensor			
551038A	Sensor, exhaust gas temperature	**OPEL** 12 47 929, 55 579 846	**OPEL** INSIGNIA, INSIGNIA Country Tourer, INSIGNIA Grand Sport, INSIGNIA Sports Tourer
Cable Length [mm]: 230, Connecting thread: M14x1.5, Fitting Depth [mm]: 39, Number of connectors: 2, Sensor Type: NTC Sensor			
551039	Sensor, exhaust gas temperature	**OPEL** 12 47 930, 55 494 701, 55 585 482	**OPEL** CASCADA, INSIGNIA, INSIGNIA Country Tourer, INSIGNIA Grand Sport, INSIGNIA Sports Tourer, ZAFIRA
Cable Length [mm]: 340, Connecting thread: M14x1.5, Extended description: OEM, Fitting Depth [mm]: 55, Number of connectors: 2			

Original equipment numbers and pictures in this catalogue are used for reference purposes only.

ERA S.r.l. Via F. Santi, 15 - 10024 Moncalieri (TO) Italy - Tel. +39 011.6891511 - Fax +39 011.6472862 - era@eraspares.it - www.eraspares.com

ERA Code	Subgroup	OE / Comparable code	Used on vehicles
551039A	Sensor, exhaust gas temperature	**OPEL** 12 47 930, 55 494 701, 55 585 482	**OPEL** CASCADA, INSIGNIA, INSIGNIA Country Tourer, INSIGNIA Grand Sport, INSIGNIA Sports Tourer, ZAFIRA
Cable Length [mm]: 340, Connecting thread: M14x1.5, Fitting Depth [mm]: 55, Number of connectors: 2			
551040	Sensor, exhaust gas temperature	**GENERAL MOTORS** 55 491 641, 55 583 939 **OPEL** 08 55 574, 08 55 634, 8 55 574, 8 55 634	**OPEL** CASCADA, INSIGNIA, INSIGNIA Sports Tourer, ZAFIRA
Cable Length [mm]: 280, Extended description: OEM, Fitting Depth [mm]: 30, Number of connectors: 2, Thread Size: M14x1.5			
551041	Sensor, exhaust gas temperature	**GENERAL MOTORS** 55 574 737 **OPEL** 08 55 283, 8 55 283	**OPEL** ASTRA, CASCADA, INSIGNIA, INSIGNIA Sports Tourer, ZAFIRA
Cable Length [mm]: 1300, Extended description: OEM, Fitting Depth [mm]: 65, Number of connectors: 2			
551042	Sensor, exhaust gas temperature	**GENERAL MOTORS** 55 578 722 **OPEL** 12 47 580, 55 588 650	**OPEL** ASTRA, CASCADA, INSIGNIA, INSIGNIA Sports Tourer, ZAFIRA
Cable Length [mm]: 1570, Connecting thread: M14x1.5, Extended description: OEM, Fitting Depth [mm]: 55, Number of connectors: 2, Sensor Type: PTC			
551042A	Sensor, exhaust gas temperature	**GENERAL MOTORS** 055578722, 055588650 **OPEL** 12 47 580, 55 588 650	**OPEL** ASTRA, CASCADA, INSIGNIA, INSIGNIA Sports Tourer, ZAFIRA
Cable Length [mm]: 1570, Connecting thread: M14x1.5, Fitting Depth [mm]: 55, Number of connectors: 2, Sensor Type: PTC			
551043	Sensor, exhaust gas temperature	**GENERAL MOTORS** 55 564 271 **OPEL** 08 55 870, 8 55 870	**OPEL** MERIVA
Cable Length [mm]: 940, Extended description: OEM, Fitting Depth [mm]: 65, Number of connectors: 2			

Original equipment numbers and pictures in this catalogue are used for reference purposes only.

ERA S.r.l. Via F. Santi, 15 - 10024 Moncalieri (TO) Italy - Tel. +39 011.6891511 - Fax +39 011.6472862 - era@eraspares.it - www.eraspares.com

ERA Code	Subgroup	OE / Comparable code	Used on vehicles
551044	Sensor, exhaust gas temperature	**OPEL** 12 47 511, 55 570 089	**OPEL** ASTRA, MERIVA, MOKKA
Cable Length [mm]: 440, Extended description: OEM, Fitting Depth [mm]: 65, Number of connectors: 2			
551045	Sensor, exhaust gas temperature	**OPEL** 12 47 484, 55 580 026	**OPEL** ASTRA, CORSA, MOKKA
Cable Length [mm]: 1140, Connecting thread: M14x1.5, Extended description: OEM, Fitting Depth [mm]: 55, Number of connectors: 2			
551045A	Sensor, exhaust gas temperature	**OPEL** 12 47 484, 55 580 026	**OPEL** ASTRA, CORSA, MOKKA
Cable Length [mm]: 1140, Connecting thread: M14x1.5, Fitting Depth [mm]: 55, Number of connectors: 2			
551046	Sensor, exhaust gas temperature	**OPEL** 12 47 482, 55 580 024	**OPEL** ASTRA, CORSA, MOKKA
Cable Length [mm]: 990, Connecting thread: M14x1.5, Extended description: OEM, Fitting Depth [mm]: 55, Number of connectors: 2			
551046A	Sensor, exhaust gas temperature	**OPEL** 12 47 482, 55 580 024	**OPEL** ASTRA, CORSA, MOKKA
Cable Length [mm]: 990, Connecting thread: M14x1.5, Fitting Depth [mm]: 55, Number of connectors: 2			
551047	Sensor, exhaust gas temperature	**OPEL** 12 47 483, 55 580 025	**CHEVROLET** TRAX **OPEL** MOKKA
Cable Length [mm]: 1170, Extended description: OEM, Fitting Depth [mm]: 66, Number of connectors: 2			

Original equipment numbers and pictures in this catalogue are used for reference purposes only.

ERA S.r.l. Via F. Santi, 15 - 10024 Moncalieri (TO) Italy - Tel. +39 011.6891511 - Fax +39 011.6472862 - era@eraspares.it - www.eraspares.com

ERA Code	Subgroup	OE / Comparable code	Used on vehicles
551048	Sensor, exhaust gas temperature	**OPEL** 44 17 906, 93 192 018	**OPEL** MOVANO
Cable Length [mm]: 460, Extended description: OEM, Fitting Depth [mm]: 49, Number of connectors: 2			
551049	Sensor, exhaust gas temperature	**OPEL** 44 18 046, 93 192 427 **RENAULT** 82 00 629 250	**OPEL** MOVANO
Cable Length [mm]: 420, Extended description: OEM, Fitting Depth [mm]: 49, Number of connectors: 2			
551053	Sensor, exhaust gas temperature	**OPEL** 44 20 680, 93 168 377 **RENAULT** 82 00 930 751	**NISSAN** PRIMASTAR **OPEL** MOVANO, VIVARO **RENAULT** MASTER, MEGANE, TRAFIC
Cable Length [mm]: 250, Extended description: OEM, Fitting Depth [mm]: 48, Number of connectors: 2			
551054	Sensor, exhaust gas temperature	**OPEL** 44 20 748, 93 168 456 **RENAULT** 82 00 916 762	**OPEL** MOVANO **RENAULT** MASTER
Cable Length [mm]: 430, Connecting thread: M12x1,25, Extended description: OEM, Fitting Depth [mm]: 55, Number of connectors: 2			
551057	Sensor, exhaust gas temperature	**OPEL** 44 20 749, 93 168 457 **RENAULT** 82 00 916 748	**OPEL** MOVANO
Cable Length [mm]: 490, Connecting thread: M12x1.25, Extended description: OEM, Fitting Depth [mm]: 40, Number of connectors: 2			
551057A	Sensor, exhaust gas temperature	**OPEL** 44 20 749, 93 168 457 **RENAULT** 82 00 916 748	**OPEL** MOVANO
Cable Length [mm]: 490, Connecting thread: M12x1.25, Fitting Depth [mm]: 40, Number of connectors: 2			

Original equipment numbers and pictures in this catalogue are used for reference purposes only.

ERA S.r.l. Via F. Santi, 15 - 10024 Moncalieri (TO) Italy - Tel. +39 011.6891511 - Fax +39 011.6472862 - era@eraspares.it - www.eraspares.com

ERA Code	Subgroup	OE / Comparable code	Used on vehicles
551058	Sensor, exhaust gas temperature	**OPEL** 44 06 921, 95 515 595 **RENAULT** 22 64 052 44R	**OPEL** MOVANO
Cable Length [mm]: 430, Connecting thread: M12x1,25, Extended description: OEM, Fitting Depth [mm]: 57, Number of connectors: 2			
551062	Sensor, exhaust gas temperature	**OPEL** 95 520 956 **RENAULT** 22 64 008 88R	**OPEL** MOVANO **RENAULT** KOLEOS, MASTER
Cable Length [mm]: 310, Extended description: OEM, Fitting Depth [mm]: 49, Number of connectors: 2			
551064	Sensor, exhaust gas temperature	**GENERAL MOTORS** 55 190 617 **OPEL** 08 55 505, 8 55 505	**OPEL** SIGNUM, VECTRA
Cable Length [mm]: 1330, Connecting thread: M14x1.5, Extended description: OEM, Fitting Depth [mm]: 56, Number of connectors: 2			
551064A	Sensor, exhaust gas temperature	**GENERAL MOTORS** 55 190 617 **OPEL** 08 55 505, 8 55 505	**OPEL** SIGNUM, VECTRA
Cable Length [mm]: 1330, Connecting thread: M14x1.5, Fitting Depth [mm]: 56, Number of connectors: 2			
551066	Sensor, exhaust gas temperature	**GENERAL MOTORS** 55 557 600 **OPEL** 08 55 425, 8 55 425	**OPEL** SIGNUM, VECTRA
Cable Length [mm]: 1630, Extended description: OEM, Fitting Depth [mm]: 65, Number of connectors: 2			
551067	Sensor, exhaust gas temperature	**OPEL** 44 07 956, 93 456 233 **RENAULT** 22 64 075 22R	**OPEL** VIAVARO, VIVARO **RENAULT** ESPACE, MEGANE, SCENIC, TRAFIC
Cable Length [mm]: 550, Extended description: OEM, Fitting Depth [mm]: 46, Number of connectors: 2			

Original equipment numbers and pictures in this catalogue are used for reference purposes only.

ERA S.r.l. Via F. Santi, 15 - 10024 Moncalieri (TO) Italy - Tel. +39 011.6891511 - Fax +39 011.6472862 - era@eraspares.it - www.eraspares.com

ERA Code	Subgroup	OE / Comparable code	Used on vehicles
551069	Sensor, exhaust gas temperature	**OPEL** 44 23 738, 95 519 146 **RENAULT** 22 64 083 67E	**NISSAN** QASHQAI, X-TRAIL **OPEL** VIAVARO, VIVARO **RENAULT** TRAFIC
Cable Length [mm]: 250, Extended description: OEM, Fitting Depth [mm]: 49, Number of connectors: 2			
551071	Sensor, exhaust gas temperature	**OPEL** 44 07 976, 95 517 827 **RENAULT** 22 64 004 67R	**OPEL** VIVARO **RENAULT** TRAFIC
Cable Length [mm]: 620, Extended description: OEM, Fitting Depth [mm]: 98, Number of connectors: 2			
551072	Sensor, exhaust gas temperature	**OPEL** 44 07 999, 95 517 842 **RENAULT** 22 64 044 35R	**OPEL** VIAVARO, VIVARO **RENAULT** TRAFIC
Cable Length [mm]: 200, Extended description: OEM, Fitting Depth [mm]: 49, Number of connectors: 2			
551073	Sensor, exhaust gas temperature	**OPEL** 44 07 962, 95 517 813	**OPEL** VIAVARO, VIVARO
Cable Length [mm]: 240, Extended description: OEM, Fitting Depth [mm]: 41, Number of connectors: 2			
551075	Sensor, exhaust gas temperature	**GENERAL MOTORS** 55 590 752, 55 594 234 **OPEL** 08 55 536, 08 55 593, 8 55 536, 8 55 593	**OPEL** ZAFIRA
Cable Length [mm]: 280, Connecting thread: M14x1.5, Extended description: OEM, Fitting Depth [mm]: 31, Number of connectors: 2			
551075A	Sensor, exhaust gas temperature	**GENERAL MOTORS** 55 590 752, 55 594 234 **OPEL** 08 55 536, 08 55 593, 8 55 536, 8 55 593	**OPEL** ZAFIRA
Cable Length [mm]: 280, Connecting thread: M14x1.5, Fitting Depth [mm]: 31, Number of connectors: 2			

Original equipment numbers and pictures in this catalogue are used for reference purposes only.

ERA S.r.l. Via F. Santi, 15 - 10024 Moncalieri (TO) Italy - Tel. +39 011.6891511 - Fax +39 011.6472862 - era@eraspares.it - www.eraspares.com

ERA Code	Subgroup	OE / Comparable code	Used on vehicles
551076	Sensor, exhaust gas temperature	**GENERAL MOTORS** 55 575 652 **OPEL** 08 55 433, 8 55 433	**OPEL** ZAFIRA
Cable Length [mm]: 480, Extended description: OEM, Fitting Depth [mm]: 65, Number of connectors: 2			
551082	Sensor, throttle position	**VW** 037 907 385 N	**VW** GOLF
Extended description: OEM, Number of connectors: 3, Rotation Direction: Clockwise rotation			
551083A	Sensor, throttle position	**BMW** 13 63 1 402 143, 13 63 7 840 383, 1 402 143	**BMW** 3, 5, Z3, Z4, Z8
Number of connectors: 3			
551085	Sensor, crankshaft pulse	**BMW** 12 14 1 727 554, 12 14 1 727 555, 1 724 056, 1 727 555	**BMW** 3, 5
Cable Length [mm]: 600, Extended description: OEM, Fitting Depth [mm]: 23, Number of connectors: 3			
551085A	Sensor, crankshaft pulse	**BMW** 12 14 1 727 554, 12 14 1 727 555, 1 724 056, 1 727 555	**BMW** 3, 5
Cable Length [mm]: 600, Fitting Depth [mm]: 23, Number of connectors: 3			
551086	Sensor, crankshaft pulse	**BMW** 12 14 1 739 886, 1 724 055, 1 724 055 2, 1 739 886	**BMW** 3, Z3
Cable Length [mm]: 860, Extended description: OEM, Fitting Depth [mm]: 24, Number of connectors: 3			

Original equipment numbers and pictures in this catalogue are used for reference purposes only.

ERA S.r.l. Via F. Santi, 15 - 10024 Moncalieri (TO) Italy - Tel. +39 011.6891511 - Fax +39 011.6472862 - era@eraspares.it - www.eraspares.com

ERA Code	Subgroup	OE / Comparable code	Used on vehicles
551087	Sensor, crankshaft pulse	**MERCEDES-BENZ** 002 153 43 28, A 002 153 43 28	**MERCEDES-BENZ** 190, Combi, E-CLASS
Cable Length [mm]: 850, Extended description: OEM, Fitting Depth [mm]: 39, Number of connectors: 2			
551088	Sensor, crankshaft pulse	**BOSCH** 0 261 210 014, 0 261 210 015, 0 261 210 051, 0 261 210 052 **MERCEDES-BENZ** 002 153 90 28, 002 153 92 28, A 002 153 90 28, A 002 153 92 28	**MERCEDES-BENZ** CABRIOLET, Combi, COUPE, E-CLASS, G-CLASS, S-CLASS, Sedan, SL, SPRINTER, V-CLASS, VITO
Cable Length [mm]: 1320, Extended description: OEM, Fitting Depth [mm]: 40, Number of connectors: 2			
551088A	Sensor, crankshaft pulse	**BOSCH** 0 261 210 014, 0 261 210 015, 0 261 210 051, 0 261 210 052 **MERCEDES-BENZ** 002 153 90 28, 002 153 92 28, A 002 153 90 28, A 002 153 92 28	**MERCEDES-BENZ** CABRIOLET, Combi, COUPE, E-CLASS, G-CLASS, S-CLASS, Sedan, SL, SPRINTER, V-CLASS, VITO
Cable Length [mm]: 1320, Fitting Depth [mm]: 40, Number of connectors: 2			
551091	Sensor, crankshaft pulse	**BOSCH** 0 232 101 086, 0 261 210 085, 0 261 210 086 **MERCEDES-BENZ** 003 153 49 28, 003 153 50 28, A 003 153 49 28, A 003 153 50 28	**MERCEDES-BENZ** C-CLASS, CLK, E-CLASS, Sedan
Cable Length [mm]: 1100, Extended description: OEM, Fitting Depth [mm]: 40, Number of connectors: 2			
551093	Sensor, crankshaft pulse	**FORD** 1051046, 95VW 6C315 CA **VW** 028 907 319 B	**AUDI** A4, A6 **FORD** GALAXY **SEAT** ALHAMBRA, AROSA, CORDOBA, IBIZA, TOLEDO **VW** CADDY, GOLF, LUPO, PASSAT, POLO, SHARAN, VENTO
Cable Length [mm]: 490, Extended description: OEM, Fitting Depth [mm]: 46, Number of connectors: 3			
551093A	Sensor, crankshaft pulse	**FORD** 1051046, 95VW 6C315 CA **VW** 028 907 319 B	**AUDI** A4, A6 **FORD** GALAXY **SEAT** ALHAMBRA, AROSA, CORDOBA, IBIZA, TOLEDO **VW** CADDY, GOLF, LUPO, PASSAT, POLO, SHARAN, VENTO
Cable Length [mm]: 490, Fitting Depth [mm]: 46, Number of connectors: 3			

Original equipment numbers and pictures in this catalogue are used for reference purposes only.

ERA S.r.l. Via F. Santi, 15 - 10024 Moncalieri (TO) Italy - Tel. +39 011.6891511 - Fax +39 011.6472862 - era@eraspares.it - www.eraspares.com

ERA Code	Subgroup	OE / Comparable code	Used on vehicles
551094	Sensor, crankshaft pulse	**VW** 075 906 433 C	**VW** LT 28-35, LT 28-46, TRANSPORTER
Cable Length [mm]: 190, Extended description: OEM, Fitting Depth [mm]: 40, Number of connectors: 3			
551094A	Sensor, crankshaft pulse	**VW** 075 906 433 C	**VW** LT 28-35, LT 28-46, TRANSPORTER
Cable Length [mm]: 190, Fitting Depth [mm]: 40, Number of connectors: 3			
551098	Sensor, speed	**BMW** 1 390 063, 62 16 1 390 063	**BMW** 5, 7
Extended description: OEM, Fitting Depth [mm]: 38, Number of connectors: 2			
551100	Sensor, speed	**BMW** 62 16 1 379 389, 62 16 8 357 020, 8 357 020	**BMW** 3, 8, Z3
Extended description: OEM, Fitting Depth [mm]: 30, Number of connectors: 2			
551103	Sensor, Xenon light (headlight range adjustment)	**BMW** 37 14 0 141 444, 37 14 1 093 697, 37 14 1 093 699, 37 14 6 778 811, 37 14 6 784 696, 6 784 696	**BMW** 1, 3, 5, 6, 7, X5, Z4, Z8 **MINI** MINI
Number of connectors: 6			
551104	Sensor, Xenon light (headlight range adjustment)	**MERCEDES-BENZ** 010 542 77 17, A 010 542 77 17	**MERCEDES-BENZ** A-CLASS, B-CLASS, C-CLASS, CLC-CLASS, CLK, CLS, E-CLASS, GL-CLASS, M-CLASS, R-CLASS, S-CLASS, SLK
Number of connectors: 6			

Original equipment numbers and pictures in this catalogue are used for reference purposes only.

ERA S.r.l. Via F. Santi, 15 - 10024 Moncalieri (TO) Italy - Tel. +39 011.6891511 - Fax +39 011.6472862 - era@eraspares.it - www.eraspares.com

ERA Code	Subgroup	OE / Comparable code	Used on vehicles
551105	Sensor, exhaust gas temperature	**VW** 03L 906 088 AF	**VW** AMAROK, TRANSPORTER, TRANSPORTER MULTIVAN
Cable Length [mm]: 1180, Connecting thread: M14x1.5, Extended description: OEM, Fitting Depth [mm]: 41, Number of connectors: 2			
551105A	Sensor, exhaust gas temperature	**VW** 03L 906 088 AF	**VW** AMAROK, TRANSPORTER, TRANSPORTER MULTIVAN
Cable Length [mm]: 1180, Connecting thread: M14x1.5, Fitting Depth [mm]: 41, Number of connectors: 2			
551106	Sensor, exhaust gas temperature	**VW** 03L 906 088 DC	**VW** CRAFTER, TRANSPORTER, TRANSPORTER MULTIVAN
Cable Length [mm]: 500, Connecting thread: M14x1.5, Extended description: OEM, Fitting Depth [mm]: 30, Number of connectors: 2			
551106A	Sensor, exhaust gas temperature	**VW** 03L 906 088 DC	**VW** CRAFTER, TRANSPORTER, TRANSPORTER MULTIVAN
Cable Length [mm]: 500, Connecting thread: M14x1.5, Fitting Depth [mm]: 30, Number of connectors: 2			
551107	Sensor, crankshaft pulse	**HYUNDAI** 39180-27400	**HYUNDAI** i30, SONATA, TUSCON **KIA** CARENS, CEE"D, CERATO, MAGENTIS, PRO CEE"D, SPORTAGE
Cable Length [mm]: 420, Extended description: OEM, Fitting Depth [mm]: 36, Number of connectors: 3			
551107A	Sensor, crankshaft pulse	**HYUNDAI** 39180-27400	**HYUNDAI** i30, SONATA, TUSCON **KIA** CARENS, CEE"D, CERATO, MAGENTIS, PRO CEE"D, SPORTAGE
Cable Length [mm]: 420, Fitting Depth [mm]: 36, Number of connectors: 3			

Original equipment numbers and pictures in this catalogue are used for reference purposes only.

ERA S.r.l. Via F. Santi, 15 - 10024 Moncalieri (TO) Italy - Tel. +39 011.6891511 - Fax +39 011.6472862 - era@eraspares.it - www.eraspares.com

ERA Code	Subgroup	OE / Comparable code	Used on vehicles
551109	Sensor, intake manifold pressure	**HYUNDAI** 39200-27400, 39200-42020, 39200-42030	**HYUNDAI** GENESIS, H-1, H100, MATRIX, PORTER, TERRACAN **KIA** CERATO, K2500, PREGIO
Extended description: OEM, Number of connectors: 4, Weight [kg]: 0,025			
551110A	Sensor, intake manifold pressure	**HYUNDAI** 39300-2G000, 39300-84400	**HYUNDAI** ACCENT, GETZ, GRANDEUR, H-1, i10, i20, i30, i30 CW, i40, ix20, ix35, ix55, KONA, MATRIX, SANTA FE, SANTA FÉ, SONATA, TUSCON, VELOSTER **KIA** CARENS, CEE`D SPORTSWAGON, CEED, CEE"D, CEED SPORTSWAGON, CERATO, MAGENTIS, OPTIMA, PICANTO, PRO CEE´D, PRO CEE"D, RIO, SORENTO, SOUL, SPORTAGE, STONIC, VENGA, XCEED
Number of connectors: 4			
551112	Knock Sensor	**HYUNDAI** 39250-02600	**HYUNDAI** ATOS
Cable Length [mm]: 280, Extended description: OEM, Number of connectors: 2			
551113	Knock Sensor	**HYUNDAI** 39250-02400	**HYUNDAI** GETZ **KIA** PICANTO
Cable Length [mm]: 190, Extended description: OEM, Number of connectors: 2			
551116	Knock Sensor	**HYUNDAI** 39250-3E110	**HYUNDAI** SANTA FE **KIA** CARNIVAL, MAGENTIS
Cable Length [mm]: 370, Extended description: OEM, Number of connectors: 3			
551118	Sensor, exhaust gas temperature	**SIEMENS** A2C59507004, A2C59507004Z **VW** 03G 906 088 D	**AUDI** A3, A3 Sportback, TT **SEAT** ALTEA, ALTEA XL, LEON, TOLEDO **SKODA** OCTAVIA, SUPERB, YETI **VW** BEETLE, EOS, GOLF, JETTA, SCIROCCO, TIGUAN
Cable Length [mm]: 760, Connecting thread: M14x1.5mm, Extended description: OEM, Fitting Depth [mm]: 51, Number of connectors: 2			

Original equipment numbers and pictures in this catalogue are used for reference purposes only.

ERA S.r.l. Via F. Santi, 15 - 10024 Moncalieri (TO) Italy - Tel. +39 011.6891511 - Fax +39 011.6472862 - era@eraspares.it - www.eraspares.com

ERA Code	Subgroup	OE / Comparable code	Used on vehicles
551119	Sensor, exhaust gas temperature	**SIEMENS** 2910000213100 **VW** 03G 906 088 K	**AUDI** A3, A3 Sportback **SEAT** ALTEA, ALTEA XL, LEON, TOLEDO **SKODA** OCTAVIA, SUPERB **VW** CADDY, EOS, GOLF, JETTA, PASSAT, TOURAN
Cable Length [mm]: 445, Connecting thread: M14x1.5mm, Extended description: OEM, Fitting Depth [mm]: 51, Number of connectors: 2			
551120	Sensor, exhaust gas temperature	**VW** 8E0 906 088	**AUDI** A4, A4 B7 Convertible, A6
Cable Length [mm]: 780, Connecting thread: M14x1.5, Extended description: OEM, Fitting Depth [mm]: 55, Number of connectors: 2			
551120A	Sensor, exhaust gas temperature	**VW** 8E0 906 088	**AUDI** A4, A4 B7 Convertible, A6
Cable Length [mm]: 780, Connecting thread: M14x1.5, Fitting Depth [mm]: 55, Number of connectors: 2			
551121	Sensor, exhaust gas temperature	**VW** 03G 906 088 AC	**SEAT** CORDOBA, IBIZA, IBIZA SPORTCOUPE **SKODA** FABIA, ROOMSTER **VW** POLO
Cable Length [mm]: 400, Connecting thread: M14x1.5, Extended description: OEM, Fitting Depth [mm]: 40, Number of connectors: 2			
551121A	Sensor, exhaust gas temperature	**VW** 03G 906 088 AC	**SEAT** CORDOBA, IBIZA, IBIZA SPORTCOUPE **SKODA** FABIA, ROOMSTER **VW** POLO
Cable Length [mm]: 400, Connecting thread: M14x1.5, Fitting Depth [mm]: 40, Number of connectors: 2			
551122	Sensor, exhaust gas temperature	**VW** 06F 906 088, 06F 906 088 D	**AUDI** A3, A3 Sportback **SKODA** OCTAVIA **VW** GOLF, TOURAN
Cable Length [mm]: 390, Connecting thread: M14x1.5, Extended description: OEM, Fitting Depth [mm]: 55, Number of connectors: 2			

Original equipment numbers and pictures in this catalogue are used for reference purposes only.

ERA S.r.l. Via F. Santi, 15 - 10024 Moncalieri (TO) Italy - Tel. +39 011.6891511 - Fax +39 011.6472862 - era@eraspares.it - www.eraspares.com

ERA Code	Subgroup	OE / Comparable code	Used on vehicles
551122A	Sensor, exhaust gas temperature	**VW** 06F 906 088, 06F 906 088 D	**AUDI** A3, A3 Sportback **SKODA** OCTAVIA **VW** GOLF, TOURAN
Cable Length [mm]: 390, Connecting thread: M14x1.5, Fitting Depth [mm]: 55, Number of connectors: 2			
551123	Sensor, exhaust gas temperature	**VW** 045 906 088 D	**SEAT** CORDOBA, IBIZA, IBIZA SPORTCOUPE **SKODA** FABIA, ROOMSTER **VW** POLO
Cable Length [mm]: 700, Connecting thread: M14x1.5, Extended description: OEM, Fitting Depth [mm]: 39, Number of connectors: 2			
551123A	Sensor, exhaust gas temperature	**VW** 045 906 088 D	**SEAT** CORDOBA, IBIZA, IBIZA SPORTCOUPE **SKODA** FABIA, ROOMSTER **VW** POLO
Cable Length [mm]: 700, Connecting thread: M14x1.5, Fitting Depth [mm]: 39, Number of connectors: 2			
551124	Sensor, exhaust gas temperature	**VW** 045 906 088 F	**SEAT** CORDOBA, IBIZA, IBIZA SPORTCOUPE **SKODA** FABIA, ROOMSTER
Cable Length [mm]: 755, Connecting thread: M14x1.5, Extended description: OEM, Fitting Depth [mm]: 40, Number of connectors: 2			
551124A	Sensor, exhaust gas temperature	**VW** 045 906 088 F	**SEAT** CORDOBA, IBIZA, IBIZA SPORTCOUPE **SKODA** FABIA, ROOMSTER
Cable Length [mm]: 755, Connecting thread: M14x1.5, Fitting Depth [mm]: 40, Number of connectors: 2			
551125	Sensor, exhaust gas temperature	**VW** 045 906 088 J	**SEAT** CORDOBA, EXEO, EXEO ST, IBIZA, IBIZA SPORTCOUPE **SKODA** FABIA, ROOMSTER
Cable Length [mm]: 720, Connecting thread: M14x1.5, Extended description: OEM, Fitting Depth [mm]: 40, Number of connectors: 2			

Original equipment numbers and pictures in this catalogue are used for reference purposes only.

ERA S.r.l. Via F. Santi, 15 - 10024 Moncalieri (TO) Italy - Tel. +39 011.6891511 - Fax +39 011.6472862 - era@eraspares.it - www.eraspares.com

ERA Code	Subgroup	OE / Comparable code	Used on vehicles
551125A	Sensor, exhaust gas temperature	**VW** 045 906 088 J	**SEAT** CORDOBA, EXEO, EXEO ST, IBIZA, IBIZA SPORTCOUPE **SKODA** FABIA, ROOMSTER
Cable Length [mm]: 720, Connecting thread: M14x1.5, Fitting Depth [mm]: 40, Number of connectors: 2			
551126	Sensor, exhaust gas temperature	**VW** 03L 906 088 G	**VW** BEETLE, GOLF, JETTA
Cable Length [mm]: 1030, Connecting thread: M14x1.5, Extended description: OEM, Fitting Depth [mm]: 26, Number of connectors: 2			
551126A	Sensor, exhaust gas temperature	**VW** 03L 906 088 G	**VW** BEETLE, GOLF, JETTA
Cable Length [mm]: 1030, Connecting thread: M14x1.5, Fitting Depth [mm]: 26, Number of connectors: 2			
551127	Sensor, exhaust gas temperature	**SIEMENS** A2C59507500, A2C59507500Z **VW** 03L 906 088 E	**AUDI** A4, A5, Q5
Cable Length [mm]: 250, Connecting thread: M14x1.5, Extended description: OEM, Fitting Depth [mm]: 40, Number of connectors: 2			
551127A	Sensor, exhaust gas temperature	**SIEMENS** A2C59507500, A2C59507500Z **VW** 03L 906 088 E	**AUDI** A4, A5, Q5
Cable Length [mm]: 250, Connecting thread: M14x1.5, Fitting Depth [mm]: 40, Number of connectors: 2			
551128	Sensor, exhaust gas temperature	**HITACHI** 2507-068 **VW** 03L 906 088 AB	**AUDI** A6 **SEAT** EXEO, EXEO ST
Cable Length [mm]: 340, Connecting thread: M14x1.5, Extended description: OEM, Fitting Depth [mm]: 54,4, Number of connectors: 2			

Original equipment numbers and pictures in this catalogue are used for reference purposes only.

ERA S.r.l. Via F. Santi, 15 - 10024 Moncalieri (TO) Italy - Tel. +39 011.6891511 - Fax +39 011.6472862 - era@eraspares.it - www.eraspares.com

ERA Code	Subgroup	OE / Comparable code	Used on vehicles
551129	Sensor, exhaust gas temperature	**MERCEDES-BENZ** 000 905 64 04, 008 153 22 28, A 000 905 64 04, A 008 153 22 28 **SIEMENS** A2C59507498, A2C59507498Z	**MERCEDES-BENZ** C-CLASS, E-CLASS, GLK-CLASS
Cable Length [mm]: 320, Connecting thread: M14x1.5, Extended description: OEM, Fitting Depth [mm]: 45, Number of connectors: 2			
551129A	Sensor, exhaust gas temperature	**MERCEDES-BENZ** 000 905 64 04, 008 153 22 28, A 000 905 64 04, A 008 153 22 28 **SIEMENS** A2C59507498, A2C59507498Z	**MERCEDES-BENZ** C-CLASS, E-CLASS, GLK-CLASS
Cable Length [mm]: 320, Connecting thread: M14x1.5, Fitting Depth [mm]: 45, Number of connectors: 2			
551130	Sensor, exhaust gas temperature	**MERCEDES-BENZ** 007 153 95 28, A 007 153 95 28 **SIEMENS** A2C59507499, A2C59507499Z	**MERCEDES-BENZ** C-CLASS, CLS, E-CLASS, GL-CLASS, M-CLASS, R-CLASS, SPRINTER
Cable Length [mm]: 590, Connecting thread: M14x1.5, Extended description: OEM, Fitting Depth [mm]: 75, Number of connectors: 2			
551130A	Sensor, exhaust gas temperature	**MERCEDES-BENZ** 007 153 95 28, A 007 153 95 28 **SIEMENS** A2C59507499, A2C59507499Z	**MERCEDES-BENZ** C-CLASS, CLS, E-CLASS, GL-CLASS, M-CLASS, R-CLASS, SPRINTER
Cable Length [mm]: 590, Connecting thread: M14x1.5, Fitting Depth [mm]: 75, Number of connectors: 2			
551131	Sensor, exhaust gas temperature	**MERCEDES-BENZ** 008 153 37 28, A 008 153 37 28	**MERCEDES-BENZ** A-CLASS, B-CLASS, C-CLASS, CLS, CLS Shooting Brake, E-CLASS, GLE-CLASS, GLK-CLASS, M-CLASS, S-CLASS, SLK, SPRINTER, V-CLASS, VIANO, VITO
Cable Length [mm]: 255, Extended description: OEM, Number of connectors: 2			
551132	Sensor, exhaust gas temperature	**SIEMENS** 2910000213300 **VW** 03G 906 088 A, 03G 906 088 AM, 03G 906 088 AN, 03G 906 088 AT, 03G 906 088 J, 03L 906 088 BS	**AUDI** A3, A3 Sportback, A4, TT **SEAT** ALTEA, ALTEA XL, IBIZA, IBIZA SPORTCOUPE, LEON, TOLEDO **SKODA** FABIA, OCTAVIA, ROOMSTER, SUPERB, YETI **VW** CADDY, EOS, GOLF, JETTA, PASSAT, SCIROCCO, TIGUAN, TOURAN
Cable Length [mm]: 660, Connecting thread: M14x1.5, Extended description: OEM, Fitting Depth [mm]: 30, Number of connectors: 2			

Original equipment numbers and pictures in this catalogue are used for reference purposes only.

ERA S.r.l. Via F. Santi, 15 - 10024 Moncalieri (TO) Italy - Tel. +39 011.6891511 - Fax +39 011.6472862 - era@eraspares.it - www.eraspares.com

ERA Code	Subgroup	OE / Comparable code	Used on vehicles
551132A	Sensor, exhaust gas temperature	**SIEMENS** 2910000213300 **VW** 03G 906 088 A, 03G 906 088 AM, 03G 906 088 AN, 03G 906 088 AT, 03G 906 088 J, 03L 906 088 BS	**AUDI** A3, A3 Sportback, A4, TT **SEAT** ALTEA, ALTEA XL, IBIZA, IBIZA SPORTCOUPE, LEON, TOLEDO **SKODA** FABIA, OCTAVIA, ROOMSTER, SUPERB, YETI **VW** CADDY, EOS, GOLF, JETTA, PASSAT, SCIROCCO, TIGUAN, TOURAN
Cable Length [mm]: 660, Connecting thread: M14x1.5, Fitting Depth [mm]: 30, Number of connectors: 2			
551133	Sensor, exhaust gas temperature	**VW** 076 906 088 E	**VW** CRAFTER
Cable Length [mm]: 335, Connecting thread: M14x1.5, Extended description: OEM, Fitting Depth [mm]: 27, Number of connectors: 2			
551133A	Sensor, exhaust gas temperature	**VW** 076 906 088 E	**VW** CRAFTER
Cable Length [mm]: 335, Connecting thread: M14x1.5, Fitting Depth [mm]: 27, Number of connectors: 2			
551134	Sensor, exhaust gas temperature	**SIEMENS** 2910000213000 **VW** 03L 906 088 CH	**AUDI** A1, A1 Sportback **SEAT** IBIZA, IBIZA SPORTCOUPE, TOLEDO **SKODA** FABIA, RAPID, ROOMSTER **VW** POLO
Cable Length [mm]: 750, Connecting thread: M14x1.5, Extended description: OEM, Fitting Depth [mm]: 40, Number of connectors: 2			
551134A	Sensor, exhaust gas temperature	**SIEMENS** 2910000213000 **VW** 03L 906 088 CH	**AUDI** A1, A1 Sportback **SEAT** IBIZA, IBIZA SPORTCOUPE, TOLEDO **SKODA** FABIA, RAPID, ROOMSTER **VW** POLO
Cable Length [mm]: 750, Connecting thread: M14x1.5, Fitting Depth [mm]: 40, Number of connectors: 2			
551135	Sensor, exhaust gas temperature	**VW** 03K 906 088 B, 03L 906 088 HH	**VW** MULTIVAN, TRANSPORTER, TRANSPORTER MULTIVAN
Cable Length [mm]: 640, Connecting thread: M14x1,5, Extended description: OEM, Fitting Depth [mm]: 40, Number of connectors: 2			

Original equipment numbers and pictures in this catalogue are used for reference purposes only.

ERA S.r.l. Via F. Santi, 15 - 10024 Moncalieri (TO) Italy - Tel. +39 011.6891511 - Fax +39 011.6472862 - era@eraspares.it - www.eraspares.com

ERA Code	Subgroup	OE / Comparable code	Used on vehicles
551135A	Sensor, exhaust gas temperature	**VW** 03K 906 088 B, 03L 906 088 HH	**VW** MULTIVAN, TRANSPORTER, TRANSPORTER MULTIVAN
Cable Length [mm]: 640, Connecting thread: M14x1,5, Fitting Depth [mm]: 40, Number of connectors: 2			
551136	Sensor, exhaust gas temperature	**VW** 03P 906 088 D	**SEAT** IBIZA, IBIZA SPORTCOUPE **SKODA** FABIA, ROOMSTER **VW** POLO
Cable Length [mm]: 770, Extended description: OEM, Number of connectors: 2			
551137	Sensor, exhaust gas temperature	**MERCEDES-BENZ** 000 905 65 04, 001 905 07 00, A 000 905 65 04, A 001 905 07 00	**MERCEDES-BENZ** C-CLASS, CLS, CLS Shooting Brake, E-CLASS, GLE-CLASS, M-CLASS, SLK
Cable Length [mm]: 215, Connecting thread: M14x1.5, Extended description: OEM, Fitting Depth [mm]: 75, Number of connectors: 2			
551137A	Sensor, exhaust gas temperature	**MERCEDES-BENZ** 000 905 65 04, 001 905 07 00, A 000 905 65 04, A 001 905 07 00	**MERCEDES-BENZ** C-CLASS, CLS, CLS Shooting Brake, E-CLASS, GLE-CLASS, M-CLASS, SLK
Cable Length [mm]: 215, Connecting thread: M14x1.5, Fitting Depth [mm]: 75, Number of connectors: 2			
551138	Sensor, exhaust gas temperature	**VOLVO** 31319841	**VOLVO** C30, C70, S40, S60, S80, V40, V50, V60, V70, XC60, XC70
Cable Length [mm]: 315, Connecting thread: M14x1.5mm, Extended description: OEM, Number of connectors: 2			
551139	Sensor, exhaust gas temperature	**VW** 03K 906 088 A, 03L 906 088 DF, 03L 906 088 DP, 03L 906 088 FF, 03L 906 088 HG	**VW** MULTIVAN, TRANSPORTER, TRANSPORTER MULTIVAN
Cable Length [mm]: 615, Connecting thread: M14x1,5, Extended description: OEM, Fitting Depth [mm]: 5, Number of connectors: 2			

Original equipment numbers and pictures in this catalogue are used for reference purposes only.

ERA S.r.l. Via F. Santi, 15 - 10024 Moncalieri (TO) Italy - Tel. +39 011.6891511 - Fax +39 011.6472862 - era@eraspares.it - www.eraspares.com

ERA Code	Subgroup	OE / Comparable code	Used on vehicles
551139A	Sensor, exhaust gas temperature	**VW** 03K 906 088 A, 03L 906 088 DF, 03L 906 088 DP, 03L 906 088 FF, 03L 906 088 HG	**VW** MULTIVAN, TRANSPORTER, TRANSPORTER MULTIVAN
Cable Length [mm]: 615, Connecting thread: M14x1,5, Fitting Depth [mm]: 5, Number of connectors: 2			
551140	Sensor, exhaust gas temperature	**SIEMENS** 291-000-021-3500 **VW** 03L 906 088 FG, 03L 906 088 P	**AUDI** A1, A1 Sportback **SEAT** IBIZA, IBIZA SPORTCOUPE, TOLEDO **SKODA** FABIA, RAPID, ROOMSTER **VW** POLO
Cable Length [mm]: 395, Connecting thread: M14x1,5, Extended description: OEM, Fitting Depth [mm]: 54, Number of connectors: 2			
551141	Sensor, exhaust gas temperature	**VW** 03P 906 088 E	**SEAT** IBIZA, IBIZA SPORTCOUPE **SKODA** FABIA, ROOMSTER **VW** POLO
Cable Length [mm]: 420, Extended description: OEM, Fitting Depth [mm]: 66, Number of connectors: 2			
551142	Sensor, exhaust gas temperature	**VW** 04L 906 088 B	**AUDI** A3
Cable Length [mm]: 670, Connecting thread: M14x1.5, Extended description: OEM, Fitting Depth [mm]: 31, Number of connectors: 2			
551142A	Sensor, exhaust gas temperature	**VW** 04L 906 088 B	**AUDI** A3
Cable Length [mm]: 670, Connecting thread: M14x1.5, Fitting Depth [mm]: 31, Number of connectors: 2			
551143	Sensor, exhaust gas temperature	**SIEMENS** 2910000212900 **VW** 03L 906 088 AJ, 03 L906 088 J	**AUDI** A3, A3 Sportback, TT **SEAT** ALTEA, ALTEA XL, LEON, TOLEDO **SKODA** OCTAVIA, SUPERB, YETI **VW** BEETLE, EOS, GOLF, JETTA, PASSAT, SCIROCCO
Cable Length [mm]: 650, Connecting thread: M14x1.5, Extended description: OEM, Fitting Depth [mm]: 40, Number of connectors: 2			

Original equipment numbers and pictures in this catalogue are used for reference purposes only.

ERA S.r.l. Via F. Santi, 15 - 10024 Moncalieri (TO) Italy - Tel. +39 011.6891511 - Fax +39 011.6472862 - era@eraspares.it - www.eraspares.com

ERA Code	Subgroup	OE / Comparable code	Used on vehicles
551143A	Sensor, exhaust gas temperature	**SIEMENS** 2910000212900 **VW** 03L 906 088 AJ, 03 L906 088 J	**AUDI** A3, A3 Sportback, TT **SEAT** ALTEA, ALTEA XL, LEON, TOLEDO **SKODA** OCTAVIA, SUPERB, YETI **VW** BEETLE, EOS, GOLF, JETTA, PASSAT, SCIROCCO
Cable Length [mm]: 650, Connecting thread: M14x1.5, Fitting Depth [mm]: 40, Number of connectors: 2			
551144	Sensor, exhaust gas temperature	**VW** 03L 906 088 DH	**VW** CADDY, TOURAN
Cable Length [mm]: 710, Connecting thread: M14x1.5, Extended description: OEM, Fitting Depth [mm]: 40, Number of connectors: 2			
551144A	Sensor, exhaust gas temperature	**VW** 03L 906 088 DH	**VW** CADDY, TOURAN
Cable Length [mm]: 710, Connecting thread: M14x1.5, Fitting Depth [mm]: 40, Number of connectors: 2			
551145A	Sensor, intake air temperature	**FORD** 1003742, 95VW-12A697-DA **VW** 028 906 081	**AUDI** CABRIOLET **FORD** GALAXY **SEAT** ALHAMBRA, AROSA, CORDOBA, IBIZA, LEON, TOLEDO **SKODA** FABIA, OCTAVIA **VW** BORA, CORRADO, GOLF, LT 28-35, LT 28-46, LUPO, PASSAT, POLO, TRANSPORTER, VENTO
Number of connectors: 2, Sensor Type: NTC Sensor			
551146	Sensor, intake air temperature	**FORD** 1801159, DS7A-12A697-AA	**FORD** GALAXY, S-MAX
Extended description: OEM, Number of connectors: 2			
551148	Sensor, exhaust gas temperature	**BMW** 13 62 7 806 254, 7 543 312, 7 806 254	**BMW** 1, 3, 5, X1, X3
Cable Length [mm]: 395, Connecting thread: M12x1,25, Extended description: OEM, Fitting Depth [mm]: 35, Number of connectors: 2			

Original equipment numbers and pictures in this catalogue are used for reference purposes only.

ERA S.r.l. Via F. Santi, 15 - 10024 Moncalieri (TO) Italy - Tel. +39 011.6891511 - Fax +39 011.6472862 - era@eraspares.it - www.eraspares.com

ERA Code	Subgroup	OE / Comparable code	Used on vehicles
551148A	Sensor, exhaust gas temperature	**BMW** 13 62 7 806 254, 7 543 312, 7 806 254	**BMW** 1, 3, 5, X1, X3
Cable Length [mm]: 395, Connecting thread: M12x1,25, Fitting Depth [mm]: 35, Number of connectors: 2			
551149	Sensor, exhaust gas temperature	**BMW** 13 62 7 794 723, 13 62 7 795 166, 13 62 7 809 152, 7 794 723, 7 795 166, 7 809 152	**BMW** 1, 3, 5, 7, X5
Cable Length [mm]: 175, Connecting thread: M12x1,25, Extended description: OEM, Fitting Depth [mm]: 28, Number of connectors: 2			
551150	Sensor, exhaust gas temperature	**BMW** 13 62 7 798 472, 13 62 7 809 156, 7 798 472, 7 809 156	**BMW** X3
Cable Length [mm]: 390, Extended description: OEM, Fitting Depth [mm]: 44, Number of connectors: 2			
551151	Sensor, exhaust gas temperature	**BMW** 13 62 7 798 486, 13 62 7 809 157, 7 798 486, 7 809 157	**BMW** 3, 5, X3, X5, X6
Cable Length [mm]: 100, Connecting thread: M12x1.25, Extended description: OEM, Fitting Depth [mm]: 28, Number of connectors: 2			
551151A	Sensor, exhaust gas temperature	**BMW** 13 62 7 798 486, 13 62 7 809 157, 7 798 486, 7 809 157	**BMW** 3, 5, X3, X5, X6
Cable Length [mm]: 100, Connecting thread: M12x1.25, Fitting Depth [mm]: 28, Number of connectors: 2			
551152	Sensor, exhaust gas temperature	**BMW** 13 62 7 795 175, 13 62 7 809 155, 7 795 175, 7 809 155	**BMW** 5, 7, X3
Cable Length [mm]: 320, Extended description: OEM, Fitting Depth [mm]: 44, Number of connectors: 2			

Original equipment numbers and pictures in this catalogue are used for reference purposes only.

ERA S.r.l. Via F. Santi, 15 - 10024 Moncalieri (TO) Italy - Tel. +39 011.6891511 - Fax +39 011.6472862 - era@eraspares.it - www.eraspares.com

ERA Code	Subgroup	OE / Comparable code	Used on vehicles
551153	Sensor, exhaust gas temperature	**BMW** 13 62 7 796 850, 13 62 7 809 161, 7 796 850, 7 809 161	**BMW** 3, 7, X3
Cable Length [mm]: 240, Connecting thread: M12x1.25, Extended description: OEM, Fitting Depth [mm]: 28,5, Number of connectors: 2			
551154	Sensor, exhaust gas temperature	**BMW** 13 62 7 795 174, 13 62 7 809 153, 7 795 174, 7 809 153	**BMW** 3, 5, X3, X5, X6
Cable Length [mm]: 225, Connecting thread: M12x1.25, Extended description: OEM, Fitting Depth [mm]: 28, Number of connectors: 2			
551154A	Sensor, exhaust gas temperature	**BMW** 13 62 7 795 174, 13 62 7 809 153, 7 795 174, 7 809 153	**BMW** 3, 5, X3, X5, X6
Cable Length [mm]: 225, Connecting thread: M12x1.25, Fitting Depth [mm]: 28, Number of connectors: 2			
551155	Sensor, exhaust gas temperature	**BMW** 13 62 7 801 159, 13 62 7 804 758, 13 62 7 809 154, 7 801 159, 7 804 758, 7 809 154	**BMW** 3, 5, 6, X3, X5, X6
Cable Length [mm]: 280, Connecting thread: M12x1.25, Extended description: OEM, Fitting Depth [mm]: 28,5, Number of connectors: 2			
551156	Sensor, exhaust gas temperature	**BMW** 13 62 7 804 781, 13 62 7 809 160, 7 804 781, 7 809 160	**BMW** X5, X6
Cable Length [mm]: 230, Extended description: OEM, Fitting Depth [mm]: 44, Number of connectors: 2			
551157	Sensor, exhaust gas temperature	**BMW** 13 62 7 806 251, 13 62 7 809 158, 7 806 251, 7 809 158	**BMW** 3, 5, 6, 7, X5, X6
Cable Length [mm]: 230, Extended description: OEM, Fitting Depth [mm]: 44, Number of connectors: 2			

Original equipment numbers and pictures in this catalogue are used for reference purposes only.

ERA S.r.l. Via F. Santi, 15 - 10024 Moncalieri (TO) Italy - Tel. +39 011.6891511 - Fax +39 011.6472862 - era@eraspares.it - www.eraspares.com

ERA Code	Subgroup	OE / Comparable code	Used on vehicles
551158	Sensor, exhaust gas temperature	**VW** 03L 906 088 BK	**AUDI** A1, A1 Sportback **SEAT** IBIZA, IBIZA SPORTCOUPE, TOLEDO **SKODA** FABIA, RAPID, ROOMSTER **VW** POLO
Cable Length [mm]: 770, Connecting thread: M14x1,5, Extended description: OEM, Fitting Depth [mm]: 21, Number of connectors: 2			
551160	Sensor, exhaust gas temperature	**VW** 03L 906 088 AP, 03L 906 088 EC	**AUDI** A3, A3 Sportback, Q3 **SEAT** ALTEA, ALTEA XL, IBIZA, IBIZA SPORTCOUPE, LEON **SKODA** OCTAVIA, SUPERB, YETI **VW** BEETLE, CADDY, CC, EOS, GOLF, JETTA, PASSAT, PASSAT ALLTRACK, SCIROCCO, TIGUAN, TOURAN
Cable Length [mm]: 680, Extended description: OEM, Fitting Depth [mm]: 40, Number of connectors: 2			
551161	Sensor, exhaust gas temperature	**VW** 03L 906 088 BJ	**AUDI** A3, A3 Sportback, Q3, TT **SEAT** ALTEA, ALTEA XL, LEON **SKODA** OCTAVIA, SUPERB, YETI **VW** BEETLE, CADDY, EOS, GOLF, JETTA, PASSAT, SCIROCCO, TIGUAN, TOURAN
Cable Length [mm]: 780, Extended description: OEM, Fitting Depth [mm]: 47, Number of connectors: 2			
551162	Sensor, exhaust gas temperature	**VW** 03L 906 088 A, 03L 906 088 AQ	**AUDI** A4, A5, Q5
Cable Length [mm]: 570, Extended description: OEM, Fitting Depth [mm]: 49, Number of connectors: 2			
551164	Sensor, exhaust gas temperature	**VW** 070 906 088 AG	**VW** TOUAREG
Cable Length [mm]: 450, Connecting thread: M14x1,5, Extended description: OEM, Fitting Depth [mm]: 50, Number of connectors: 2			
551165	Sensor, exhaust gas temperature	**VW** 03L 906 088 BH	**AUDI** A3, A3 Sportback, Q3, TT **SEAT** ALHAMBRA, ALTEA, ALTEA XL, EXEO, EXEO ST, LEON **SKODA** OCTAVIA, SUPERB, YETI **VW** BEETLE, CADDY, CC, EOS, GOLF, JETTA, PASSAT, PASSAT ALLTRACK, SCIROCCO, SHARAN, TIGUAN, TOURAN
Cable Length [mm]: 660, Connecting thread: M14x1,5, Extended description: OEM, Fitting Depth [mm]: 32, Number of connectors: 2			

Original equipment numbers and pictures in this catalogue are used for reference purposes only.

ERA S.r.l. Via F. Santi, 15 - 10024 Moncalieri (TO) Italy - Tel. +39 011.6891511 - Fax +39 011.6472862 - era@eraspares.it - www.eraspares.com

ERA Code	Subgroup	OE / Comparable code	Used on vehicles
551167	Sensor, exhaust gas temperature	**MERCEDES-BENZ** 007 153 94 28, A 007 153 94 28 **SIEMENS** A2C59507501, A2C59507501Z	**MERCEDES-BENZ** A-CLASS, C-CLASS, CLS, E-CLASS
Cable Length [mm]: 200, Connecting thread: M14x1.5, Extended description: OEM, Fitting Depth [mm]: 74, Number of connectors: 2			
551167A	Sensor, exhaust gas temperature	**MERCEDES-BENZ** 007 153 94 28, A 007 153 94 28 **SIEMENS** A2C59507501, A2C59507501Z	**MERCEDES-BENZ** A-CLASS, C-CLASS, CLS, E-CLASS
Cable Length [mm]: 200, Connecting thread: M14x1.5, Fitting Depth [mm]: 74, Number of connectors: 2			
551168	Sensor, exhaust gas temperature	**SIEMENS** A2C59507504, A2C59507504Z **VW** 03L 906 088 EJ	**VW** GOLF, JETTA
Cable Length [mm]: 890, Connecting thread: M14x1,5, Extended description: OEM, Fitting Depth [mm]: 42, Number of connectors: 2			
551169	Sensor, exhaust gas temperature	**MERCEDES-BENZ** 007 153 91 28, A 007 153 91 28 **SIEMENS** A2C59507505, A2C59507505Z	**MERCEDES-BENZ** A-CLASS, B-CLASS, E-CLASS
Cable Length [mm]: 760, Extended description: OEM, Fitting Depth [mm]: 50, Number of connectors: 2			
551170	Sensor, exhaust gas temperature	**MERCEDES-BENZ** 001 905 28 00, A 001 905 28 00 **SIEMENS** A2C59507511, A2C59507511Z	**MERCEDES-BENZ** A-CLASS, GLK-CLASS
Cable Length [mm]: 320, Connecting thread: M14x1,5, Extended description: OEM, Fitting Depth [mm]: 54, Number of connectors: 2			
551171	Sensor, crankshaft pulse	**BOSCH** 0 281 002 778 **CITROËN** 1131 J7 **CITROËN/PEUGEOT** 1131 J7 **IVECO** 504129943 **PEUGEOT** 1131 J7	**CITROËN** JUMPER **FIAT** DUCATO **IVECO** DAILY, MASSIF **MAN** F2000 **PEUGEOT** BOXER
Extended description: OEM, Number of connectors: 2			

Original equipment numbers and pictures in this catalogue are used for reference purposes only.

ERA S.r.l. Via F. Santi, 15 - 10024 Moncalieri (TO) Italy - Tel. +39 011.6891511 - Fax +39 011.6472862 - era@eraspares.it - www.eraspares.com

ERA Code	Subgroup	OE / Comparable code	Used on vehicles
551171A	Sensor, crankshaft pulse	**BOSCH** 0 281 002 778 **CITROËN** 1131 J7 **CITROËN/PEUGEOT** 1131 J7 **IVECO** 504129943 **PEUGEOT** 1131 J7	**CITROËN** JUMPER **FIAT** DUCATO **IVECO** DAILY, MASSIF **MAN** F2000 **PEUGEOT** BOXER
Number of connectors: 2			
551172	Sensor, intake manifold pressure	**BOSCH** 0 261 230 280, 0 261 230 281 **FORD** 5094154, BV61 9F479 AA, HY53-12B676-AA	**FORD** C-MAX, ECO SPORT, FOCUS, GALAXY, GRAND C-MAX, KUGA, MONDEO, S-MAX, TOURNEO CONNECT / GRAND TOURNEO CONNECT, TRANSIT CONNECT
Extended description: OEM, Number of connectors: 4			
551172A	Sensor, intake manifold pressure	**BOSCH** 0 261 230 280, 0 261 230 281 **FORD** 5094154, BV61 9F479 AA, HY53-12B676-AA	**FORD** C-MAX, ECO SPORT, FOCUS, GALAXY, GRAND C-MAX, KUGA, MONDEO, S-MAX, TOURNEO CONNECT / GRAND TOURNEO CONNECT, TRANSIT CONNECT
Number of connectors: 4			
551173A	Sensor, crankshaft pulse	**NISSAN** 23731-BC41A, 23750-00Q0B, 23750-00QAK **RENAULT** 82 00 187 804, 82 00 373 588, 82 00 434 068, 82 00 691 795	**DACIA** LOGAN, SANDERO **NISSAN** KUBISTAR, MICRA, NOTE, QASHQAI, TIIDA **RENAULT** CAPTUR, CLIO, GRAND SCENIC, KANGOO, LAGUNA, LOGAN, MEGANE, MODUS, SCENIC, THALIA, TWINGO
Fitting Depth [mm]: 47, Number of connectors: 2			
551174	Sensor, fuel pressure	**BOSCH** 0 281 002 283, 0 281 002 592, 0 281 002 797, 0 281 006 507 **CITROËN** 1920 7R, 1920 SZ **CITROËN/PEUGEOT** 1920 7R, 1920 SZ **FIAT** 9633310080 **PEUGEOT** 1920 7R, 1920 SZ **SUZUKI** 15736-67G00	**CHEVROLET** TRACKER **CITROËN** BERLINGO, C2, C3, C5, C8, EVASION, JUMPER, JUMPY, XANTIA, XSARA, XSARA PICASSO **FIAT** DUCATO, SCUDO, ULYSSE **LANCIA** PHEDRA, ZETA **PEUGEOT** 206, 306, 307, 406, 607, 806, 807, BOXER, EXPERT, PARTNER **SUZUKI** GRAND VITARA
Extended description: OEM, Number of connectors: 3			

Original equipment numbers and pictures in this catalogue are used for reference purposes only.

ERA S.r.l. Via F. Santi, 15 - 10024 Moncalieri (TO) Italy - Tel. +39 011.6891511 - Fax +39 011.6472862 - era@eraspares.it - www.eraspares.com

ERA Code	Subgroup	OE / Comparable code	Used on vehicles
551176	Sensor, intake manifold pressure	**BOSCH** 0 281 002 401, 0 281 002 402, 0 281 002 976, 0 281 002 977 **VW** 038 906 051 C, 03G 906 051 E	**AUDI** 100, A1, A1 Sportback, A2, A3, A3 Sportback, A4, A4 B7 Convertible, A5, A6, A7 Sportback, A8, Q2, Q3, Q5, Q7, TT **BENTLEY** BENTAYGA, MULSANNE **FORD** GALAXY **JEEP** GRAND CHEROKEE **MITSUBISHI** GRANDIS, LANCER, OUTLANDER **PORSCHE** CAYENNE, MACAN, PANAMERA **SEAT** ALHAMBRA, ALTEA, ALTEA XL, ATECA, CORDOBA, EXEO, EXEO ST, IBIZA, IBIZA SPORTCOUPE, LEON, TOLEDO **SKODA** FABIA, KODIAQ, OCTAVIA, RAPID, ROOMSTER, SUPERB, YETI **VW** AMAROK, BEETLE, BORA, CADDY, CADDY ALLTRACK, CC, CRAFTER, EOS, GOLF, GOLF ALLTRACK, GOLF SPORTSVAN, JETTA, MULTIVAN, PASSAT, PASSAT ALLTRACK, PHAETON, POLO, SCIROCCO, SHARAN, TIGUAN, TOUAREG, TOURAN, TRANSPORTER, TRANSPORTER MULTIVAN, T-ROC, UP

Extended description: OEM, Number of connectors: 4

551177	Sensor, intake manifold pressure	**BOSCH** 0 261 230 388 **VW** 04E 906 051	**AUDI** A1, A1 Sportback, A3, A3 Sportback, Q3 **SEAT** IBIZA, IBIZA SPORTCOUPE, LEON **SKODA** OCTAVIA **VW** BEETLE, CC, GOLF, GOLF SPORTSVAN, JETTA, PASSAT, POLO, SHARAN, TIGUAN, TOURAN

Extended description: OEM, Number of connectors: 4

551179	Sensor, camshaft position	**TOYOTA** 90080-19020	**TOYOTA** YARIS

Extended description: OEM, Fitting Depth [mm]: 32,5, Number of connectors: 2

551179A	Sensor, camshaft position	**TOYOTA** 90080-19020	**TOYOTA** YARIS

Fitting Depth [mm]: 32,5, Number of connectors: 2

551181	Sensor, crankshaft pulse	**NISSAN** 23750-00Q0J **RENAULT** 82 00 647 366	**DACIA** LOGAN **NISSAN** KUBISTAR **RENAULT** CLIO, MEGANE, MODUS, SCENIC, THALIA

Extended description: OEM, Number of connectors: 2

Original equipment numbers and pictures in this catalogue are used for reference purposes only.

ERA S.r.l. Via F. Santi, 15 - 10024 Moncalieri (TO) Italy - Tel. +39 011.6891511 - Fax +39 011.6472862 - era@eraspares.it - www.eraspares.com

ERA Code	Subgroup	OE / Comparable code	Used on vehicles
551181A	Sensor, crankshaft pulse	**NISSAN** 23750-00Q0J **RENAULT** 82 00 647 366	**DACIA** LOGAN **NISSAN** KUBISTAR **RENAULT** CLIO, MEGANE, MODUS, SCENIC, THALIA
Number of connectors: 2			
551182A	Sensor, speed	**HYUNDAI** 42621-39052	**HYUNDAI** ELANTRA, SANTA FE, SONATA, TUSCON, XG **KIA** SPORTAGE
Fitting Depth [mm]: 26, Number of connectors: 3			
551183	Sensor, exhaust pressure	**HITACHI** 1374-07 **VW** 03L 906 051 B, 03L 906 051 D	**AUDI** A3, A3 Sportback, A4, A5, A5 Sportback, A6, Q2, Q3, Q5, TT **SEAT** ALHAMBRA, ATECA, LEON **SKODA** KODIAQ, OCTAVIA, SUPERB, YETI **VW** BEETLE, CADDY, CADDY ALLTRACK, CRAFTER, GOLF, GOLF ALLTRACK, GOLF SPORTSVAN, JETTA, PASSAT, PASSAT ALLTRACK, SCIROCCO, SHARAN, TIGUAN, TOURAN
Extended description: OEM, Number of connectors: 3			
551184	Sensor, exhaust pressure	**CITROËN/PEUGEOT** 16 099 426 80 **MAZDA** SH01-182B2 **MITSUBISHI** 1865A210 **PEUGEOT** 16 099 426 80 **SUBARU** 22627-AA500	**MAZDA** 3, 6, CX-5 **MITSUBISHI** ASX, L 200, OUTLANDER, PAJERO **PEUGEOT** 4008 **SUBARU** FORESTER, LEGACY, OUTBACK, XV
Extended description: OEM, Number of connectors: 3			
551185	Sensor, intake air temperature	**FORD** 1090457, 1682035, 7256454, 9C11-12A697-BA, F6SF-12A697-AA, F6SF-12A697-AB **MAZDA** FSB9-18845	**FORD** ESCORT, ESCORT CLASSIC, FIESTA, FOCUS, PUMA, TOURNEO CONNECT, TRANSIT, TRANSIT CONNECT **MAZDA** 626
Extended description: OEM, Number of connectors: 2			
551186	Sensor, intake air temperature	**FORD** 6740335, F2DF-12A697-AA	**FORD** ESCORT, ESCORT "86 EXPRESS, ESCORT "91 EXPRESS, ESCORT "95 BOX, FIESTA, GALAXY, MONDEO, ORION, P 100, SCORPIO, SIERRA, TRANSIT **FORD USA** EXPLORER
Extended description: OEM, Number of connectors: 2			

Original equipment numbers and pictures in this catalogue are used for reference purposes only.

ERA S.r.l. Via F. Santi, 15 - 10024 Moncalieri (TO) Italy - Tel. +39 011.6891511 - Fax +39 011.6472862 - era@eraspares.it - www.eraspares.com

ERA Code	Subgroup	OE / Comparable code	Used on vehicles
551187	Sensor, fuel pressure	**BMW** 13 53 7 622 231 **BOSCH** 0 261 230 348, 0 261 230 349	**BMW** 1, 3, 4, 5, 6, 7, X5, X6 **ROLLS-ROYCE** GHOST, WRAITH
Extended description: OEM, Fitting Depth [mm]: 14,5, Number of connectors: 3			
551188	Sensor, exhaust gas temperature	**RENAULT** 82 00 798 270, 82 01 028 744	**DACIA** DUSTER, LODGY, LOGAN, SANDERO **RENAULT** CLIO, MODUS
Cable Length [mm]: 270, Extended description: OEM, Fitting Depth [mm]: 57, Number of connectors: 2			
551189	Sensor, crankshaft pulse	**GENERAL MOTORS** 93 859 838 **NISSAN** 23731-00Q0F **OPEL** 44 18 589 **RENAULT** 82 00 676 078 **SUZUKI** 33220-67J02	**NISSAN** PRIMASTAR **OPEL** VIVARO **RENAULT** GRAND SCENIC, MEGANE, SCENIC, TRAFIC **SUZUKI** GRAND VITARA
Extended description: OEM, Fitting Depth [mm]: 32, Number of connectors: 2			
551189A	Sensor, crankshaft pulse	**GENERAL MOTORS** 93 859 838 **NISSAN** 23731-00Q0F **OPEL** 44 18 589 **RENAULT** 82 00 676 078 **SUZUKI** 33220-67J02	**NISSAN** PRIMASTAR **OPEL** VIVARO **RENAULT** GRAND SCENIC, MEGANE, SCENIC, TRAFIC **SUZUKI** GRAND VITARA
Fitting Depth [mm]: 32, Number of connectors: 2			
551190A	Sensor, camshaft position	**GENERAL MOTORS** 97 160 535 **ISUZU** 8-97160-535-0 **OPEL** 62 36 600 **RENAULT** 77 01 052 657 **SAAB** 59 54 375	**OPEL** SIGNUM, VECTRA **RENAULT** ESPACE, VEL SATIS **SAAB** 9-5 **SKODA** SUPERB
Fitting Depth [mm]: 25,5, Number of connectors: 2			
551191	Sensor, exterior temperature	**GENERAL MOTORS** 90 477 289, 91 52 245 **MASSEY FERGUSON** 3714 264 M1 **OPEL** 12 36 284, 12 36 307 **SAAB** 46 16 173	**CHEVROLET** CRUZE, ORLANDO **OPEL** AGILA, ASTRA, ASTRA CLASSIC, CALIBRA, CASCADA, COMBO, CORSA, FRONTERA, INSIGNIA, INSIGNIA Country Tourer, INSIGNIA Sports Tourer, MERIVA, OMEGA, SIGNUM, TIGRA, VECTRA, VIVARO, ZAFIRA **SAAB** 9-3, 9-5 **VAUXHALL** AGILA, ASTRA, CASCADA, CORSA, CORSAVAN, FRONTERA, INSIGNIA, MERIVA, OMEGA, SIGNUM, TIGRA, VECTRA, VIVARO, ZAFIRA
Extended description: OEM, Number of connectors: 2			

Original equipment numbers and pictures in this catalogue are used for reference purposes only.

ERA S.r.l. Via F. Santi, 15 - 10024 Moncalieri (TO) Italy - Tel. +39 011.6891511 - Fax +39 011.6472862 - era@eraspares.it - www.eraspares.com

ERA Code	Subgroup	OE / Comparable code	Used on vehicles
551191A	Sensor, exterior temperature	**GENERAL MOTORS** 90 477 289, 91 52 245 **MASSEY FERGUSON** 3714 264 M1 **OPEL** 12 36 284, 12 36 307 **SAAB** 46 16 173	**CHEVROLET** CRUZE, ORLANDO **OPEL** AGILA, ASTRA, ASTRA CLASSIC, CALIBRA, CASCADA, COMBO, CORSA, FRONTERA, INSIGNIA, INSIGNIA Country Tourer, INSIGNIA Sports Tourer, MERIVA, OMEGA, SIGNUM, TIGRA, VECTRA, VIVARO, ZAFIRA **SAAB** 9-3, 9-5 **VAUXHALL** AGILA, ASTRA, CASCADA, CORSA, CORSAVAN, FRONTERA, INSIGNIA, MERIVA, OMEGA, SIGNUM, TIGRA, VECTRA, VIVARO, ZAFIRA
Number of connectors: 2			
551192A	Sensor, intake manifold pressure	**GENERAL MOTORS** 12 592 017 **OPEL** 48 03 140	**OPEL** GT, INSIGNIA, INSIGNIA Sports Tourer
Number of connectors: 4			
551194A	Knock Sensor	**FIAT** 71739266 **GENERAL MOTORS** 12 567 711, 24 577 244 **OPEL** 62 38 157, 62 38 197	**FIAT** CROMA **OPEL** ASTRA, SPEEDSTER, VECTRA, ZAFIRA
Cable Length [mm]: 340, Number of connectors: 2			
551195A	Sensor, crankshaft pulse	**RENAULT** 77 00 300 992	**RENAULT** LAGUNA, MEGANE, MEGANE Scenic, SCENIC
Number of connectors: 2			
551196	Sensor, crankshaft pulse	**RENAULT** 82 00 128 449 **SIEMENS** S103262002, S103262002Z	**RENAULT** AVANTIME, ESPACE, GRAND SCENIC, LAGUNA, MEGANE, SCENIC, VEL SATIS
Cable Length [mm]: 315, Extended description: OEM, Fitting Depth [mm]: 32, Number of connectors: 2			
551196A	Sensor, crankshaft pulse	**RENAULT** 82 00 128 449 **SIEMENS** S103262002, S103262002Z	**RENAULT** AVANTIME, ESPACE, GRAND SCENIC, LAGUNA, MEGANE, SCENIC, VEL SATIS
Cable Length [mm]: 315, Fitting Depth [mm]: 32, Number of connectors: 2			

Original equipment numbers and pictures in this catalogue are used for reference purposes only.

ERA S.r.l. Via F. Santi, 15 - 10024 Moncalieri (TO) Italy - Tel. +39 011.6891511 - Fax +39 011.6472862 - era@eraspares.it - www.eraspares.com

ERA Code	Subgroup	OE / Comparable code	Used on vehicles
551197A	RPM Sensor, automatic transmission	**CITROËN** 2529 29 **CITROËN/PEUGEOT** 2529 29 **PEUGEOT** 2529 29 **RENAULT** 77 00 100 008	**CITROËN** C3, C4, C4 GRAND PICASSO, C4 PICASSO, C5, C8, DS3, JUMPY, XSARA, XSARA PICASSO **FIAT** SCUDO, ULYSSE **LANCIA** PHEDRA **PEUGEOT** 206, 207, 307, 308, 406, 407, 806, 807, EXPERT **RENAULT** CLIO, FLUENCE, GRAND SCENIC, KANGOO, LAGUNA, LOGAN, MEGANE, MEGANE Scenic, SCENIC
Cable Length [mm]: 560, Fitting Depth [mm]: 30, Number of connectors: 2			
551198	RPM Sensor, automatic transmission	**GENERAL MOTORS** 93 184 435, 95 516 841 **OPEL** 44 15 997, 44 22 214 **RENAULT** 31 93 591 25R, 82 00 012 097	**DACIA** DUSTER, SANDERO **NISSAN** INTERSTAR, NV400, PRIMASTAR **OPEL** MOVANO, VIVARO **RENAULT** CLIO, MASTER, MODUS, TRAFIC, TWINGO **VAUXHALL** MOVANO, VIVARO
Extended description: OEM, Fitting Depth [mm]: 41, Number of connectors: 2, Supplementary Article/Info 2: with seal ring			
551199A	RPM Sensor, automatic transmission	**CITROËN** 2529 80 **CITROËN/PEUGEOT** 2529 80 **PEUGEOT** 2529 80 **RENAULT** 77 00 116 378	**CITROËN** C5, C8, JUMPY, XSARA, XSARA PICASSO **FIAT** ULYSSE **LANCIA** PHEDRA **PEUGEOT** 206, 307, 308, 406, 407, 807, EXPERT **RENAULT** CLIO, KANGOO, LAGUNA, LOGAN, MEGANE, MEGANE Scenic, SCENIC
Cable Length [mm]: 370, Fitting Depth [mm]: 77,5, Number of connectors: 2			
551200	Sensor, intake manifold pressure	**BOSCH** 0 281 002 573 **RENAULT** 22 36 581 43R, 82 00 146 271, 82 00 194 432, 82 00 750 883	**OPEL** MOVANO **RENAULT** CLIO, GRAND SCENIC, MASTER, MEGANE, MODUS, SCENIC
Extended description: OEM, Number of connectors: 4			
551201A	Sensor, intake manifold pressure	**BOSCH** 0 281 002 119, 0 281 002 122 **CITROËN** 1920 3L, 96 195 593 **CITROËN/PEUGEOT** 1920 3L, 96 195 593 **FIAT** 46433053 **FORD** 1041355, V97G-B9F479-AB **PEUGEOT** 1920 3L, 96 195 593	**CITROËN** XM **PEUGEOT** 605
Number of connectors: 3			

Original equipment numbers and pictures in this catalogue are used for reference purposes only.

ERA S.r.l. Via F. Santi, 15 - 10024 Moncalieri (TO) Italy - Tel. +39 011.6891511 - Fax +39 011.6472862 - era@eraspares.it - www.eraspares.com

ERA Code	Subgroup	OE / Comparable code	Used on vehicles
551202	Sensor, intake manifold pressure	**CITROËN** 1920 QR, 98 055 003 80 **CITROËN/PEUGEOT** 1920 QR, 98 055 003 80 **FIAT** 9663480880 **FORD** 1683949, 1796446, AV6Q-12B676-AA **MAZDA** Y650-18845 **PEUGEOT** 1920 QR, 98 055 003 80 **VOLVO** 30725679, 31319622	**CITROËN** BERLINGO, C3, C3 PICASSO, C4, C4 AIRCROSS, C4 CACTUS, C4 GRAND PICASSO, C4 PICASSO, C5, C8, C-ELYSEE, DS3, DS4, DS5, JUMPY **DS** DS 5 **FIAT** SCUDO **FORD** B-MAX, C-MAX, ECO SPORT, FIESTA, FOCUS, GALAXY, GRAND C-MAX, KUGA, MONDEO, S-MAX, TOURNEO CONNECT / GRAND TOURNEO CONNECT, TOURNEO COURIER, TRANSIT CONNECT, TRANSIT COURIER **MAZDA** 2, 3, 5 **PEUGEOT** 2008, 207, 208, 3008, 301, 308, 4008, 407, 5008, 508, 807, EXPERT, PARTNER, RCZ **VOLVO** C30, S40, S60, S80, V40, V50, V60, V70

Extended description: OEM, Number of connectors: 4

551202A	Sensor, intake manifold pressure	**CITROËN** 1920 QR, 98 055 003 80 **CITROËN/PEUGEOT** 1920 QR, 98 055 003 80 **FIAT** 9663480880 **FORD** 1683949, 1796446, AV6Q-12B676-AA **MAZDA** Y650-18845 **PEUGEOT** 1920 QR, 98 055 003 80 **VOLVO** 30725679, 31319622	**CITROËN** BERLINGO, C3, C3 PICASSO, C4, C4 AIRCROSS, C4 CACTUS, C4 GRAND PICASSO, C4 PICASSO, C5, C8, C-ELYSEE, DS3, DS4, DS5, JUMPY **DS** DS 5 **FIAT** SCUDO **FORD** B-MAX, C-MAX, ECO SPORT, FIESTA, FOCUS, GALAXY, GRAND C-MAX, KUGA, MONDEO, S-MAX, TOURNEO CONNECT / GRAND TOURNEO CONNECT, TOURNEO COURIER, TRANSIT CONNECT, TRANSIT COURIER **MAZDA** 2, 3, 5 **PEUGEOT** 2008, 207, 208, 3008, 301, 308, 4008, 407, 5008, 508, 807, EXPERT, PARTNER, RCZ **VOLVO** C30, S40, S60, S80, V40, V50, V60, V70

Number of connectors: 4

551203	Knock Sensor	**BOSCH** 0 261 231 127 **RENAULT** 96 28 648 380	**RENAULT** AVANTIME, CLIO, LAGUNA

Cable Length [mm]: 350, Extended description: OEM, Number of connectors: 3

551204A	Knock Sensor	**CITROËN** 5946 24, 96 233 678 80 **CITROËN/PEUGEOT** 5946 24, 96 233 678 80 **PEUGEOT** 5946 24, 96 233 678 80	**CITROËN** XANTIA, XSARA, ZX **PEUGEOT** 306, 406

Cable Length [mm]: 230, Number of connectors: 3

551205A	Sensor, intake manifold pressure	**CITROËN** 1920 KN **CITROËN/PEUGEOT** 1920 KN **PEUGEOT** 1920 KN **TOYOTA** 89421-52010	**CITROËN** C1 **DAIHATSU** CUORE, SIRION **LEXUS** GS, RX **PEUGEOT** 107, 108 **TOYOTA** AYGO, IQ, PRIUS, YARIS

Number of connectors: 4

Original equipment numbers and pictures in this catalogue are used for reference purposes only.

ERA S.r.l. Via F. Santi, 15 - 10024 Moncalieri (TO) Italy - Tel. +39 011.6891511 - Fax +39 011.6472862 - era@eraspares.it - www.eraspares.com

ERA Code	Subgroup	OE / Comparable code	Used on vehicles
551209A	Sensor, intake air temperature	**BMW** 11 61 3 449 116, 13 62 2 243 946 **LAND ROVER** 667 0669, LR0 08796, NSC 50050, STC 2302 **ROVER** NNK 000050	**BMW** 3, 5, 7, X3, X5 **LAND ROVER** FREELANDER, RANGE ROVER **MG** MG ZT **ROVER** 75
Fitting Depth [mm]: 37, Number of connectors: 2			
551211A	Sensor, coolant temperature	**MERCEDES-BENZ** 009 542 35 17, A 009 542 35 17	**MERCEDES-BENZ** C-CLASS, CLK, Combi, COUPE, E-CLASS, G-CLASS, S-CLASS, Sedan, SL, SPRINTER **PUCH** G-MODELL
Number of connectors: 2			
551212A	Sensor, exterior temperature	**VW** 1J0 919 379 A	**AUDI** A3, A8 **SEAT** ALHAMBRA, AROSA, CORDOBA, IBIZA, LEON, TOLEDO **SKODA** FABIA, OCTAVIA **VW** BORA, CADDY, FOX, GOLF, LUPO, NEW BEETLE, PHAETON, POLO, SHARAN, TOUAREG, TOURAN, TRANSPORTER, TRANSPORTER MULTIVAN
Number of connectors: 2, Sensor Type: NTC Sensor			
551213	Sensor, crankshaft pulse	**HYUNDAI** 39310-39800	**HYUNDAI** TERRACAN **KIA** SORENTO
Cable Length [mm]: 570, Extended description: OEM, Number of connectors: 3			
551214A	Sensor, crankshaft pulse	**HYUNDAI** 39180-03000	**HYUNDAI** i10, i20 **KIA** PICANTO, RIO
Fitting Depth [mm]: 28, Number of connectors: 2			
551215	Sensor, crankshaft pulse	**HYUNDAI** 39180-2A900	**HYUNDAI** i40, ix35 **KIA** CARENS, OPTIMA, SPORTAGE
Cable Length [mm]: 310, Extended description: OEM, Fitting Depth [mm]: 24, Number of connectors: 3			

Original equipment numbers and pictures in this catalogue are used for reference purposes only.

ERA S.r.l. Via F. Santi, 15 - 10024 Moncalieri (TO) Italy - Tel. +39 011.6891511 - Fax +39 011.6472862 - era@eraspares.it - www.eraspares.com

ERA Code	Subgroup	OE / Comparable code	Used on vehicles
551215A	Sensor, crankshaft pulse	**HYUNDAI** 39180-2A900	**HYUNDAI** i40, ix35 **KIA** CARENS, OPTIMA, SPORTAGE
Cable Length [mm]: 310, Fitting Depth [mm]: 24, Number of connectors: 3			
551218	Sensor, crankshaft pulse	**HYUNDAI** 39180-4A410	**KIA** SORENTO
Cable Length [mm]: 215, Extended description: OEM, Fitting Depth [mm]: 20, Number of connectors: 3			
551218A	Sensor, crankshaft pulse	**HYUNDAI** 39180-4A410	**KIA** SORENTO
Cable Length [mm]: 215, Fitting Depth [mm]: 20, Number of connectors: 3			
551219	Sensor, camshaft position	**GENERAL MOTORS** 12 626 252, 12 636 947 **OPEL** 12 47 897, 20 91 119	**OPEL** ADAM, ASTRA, CORSA, KARL **VAUXHALL** ADAM, ASTRA, CORSA, VIVA
Extended description: OEM, Number of connectors: 3			
551220	Sensor, camshaft position	**GENERAL MOTORS** 55 580 466 **OPEL** 12 47 686, 95 530 783	**OPEL** ASTRA, INSIGNIA, INSIGNIA Grand Sport, INSIGNIA Sports Tourer, MERIVA, MOKKA, ZAFIRA **VAUXHALL** ASTRA, MERIVA, MOKKA, ZAFIRA
Extended description: OEM, Fitting Depth [mm]: 24, Number of connectors: 3			
551221A	Sensor, camshaft position	**GENERAL MOTORS** 12 577 245 **OPEL** 48 03 133	**CHEVROLET** CAPTIVIA, COBALT, HHR **OPEL** ANTARA, ASTRA, GT, INSIGNIA, INSIGNIA Sports Tourer **PONTIAC** SOLSTICE **SAAB** 9-3, 9-3X, 9-5 **VAUXHALL** ANTARA, ASTRA, INSIGNIA, INSIGNIA Sports
Fitting Depth [mm]: 28, Number of connectors: 3			

Original equipment numbers and pictures in this catalogue are used for reference purposes only.

ERA S.r.l. Via F. Santi, 15 - 10024 Moncalieri (TO) Italy - Tel. +39 011.6891511 - Fax +39 011.6472862 - era@eraspares.it - www.eraspares.com

ERA Code	Subgroup	OE / Comparable code	Used on vehicles
551222	Sensor, crankshaft pulse	**GENERAL MOTORS** 12 662 536 **OPEL** 12 47 899	**OPEL** ADAM, ASTRA, CORSA, KARL **VAUXHALL** ADAM, ASTRA, CORSA, VIVA
Extended description: OEM, Fitting Depth [mm]: 65, Number of connectors: 3			
551223	Sensor, crankshaft pulse	**BOSCH** 0 281 006 088 **FIAT** 55226865 **GENERAL MOTORS** 55 571 976 **OPEL** 12 47 118	**CHEVROLET** AVEO **OPEL** ASTRA, CORSA, MERIVA **VAUXHALL** ASTRA, CORSA, CORSAVAN, MERIVA
Extended description: OEM, Fitting Depth [mm]: 36,5, Number of connectors: 3			
551224	Sensor, crankshaft pulse	**BOSCH** 0 261 210 342 **GENERAL MOTORS** 55 578 624 **OPEL** 12 47 685	**OPEL** ASTRA, INSIGNIA, INSIGNIA Grand Sport, INSIGNIA Sports Tourer, MERIVA, MOKKA, ZAFIRA **VAUXHALL** ASTRA, MERIVA, MOKKA, ZAFIRA
Extended description: OEM, Number of connectors: 3			
551225	Sensor, crankshaft pulse	**BOSCH** 0 261 210 274, 0 261 210 290 **GENERAL MOTORS** 12 590 991, 12 613 030 **SUZUKI** 33220-78J01	**BUICK** ENCLAVE **CADILLAC** CTS, SRX **CHEVROLET** CAPTIVIA **HOLDEN** CAPTIVA, COMMODORE **OPEL** ANTARA, INSIGNIA, INSIGNIA Sports Tourer **SUZUKI** GRAND VITARA **VAUXHALL** ANTARA, INSIGNIA, INSIGNIA Sports
Extended description: OEM, Fitting Depth [mm]: 38, Number of connectors: 3			
551226	Sensor, camshaft position	**OPEL** 12 674 704	**CHEVROLET** CAPTIVIA, MALIBU
Extended description: OEM, Fitting Depth [mm]: 28,5, Number of connectors: 3			
551230	Sensor, camshaft position	**OPEL** 96 385 777	**CHEVROLET** EPICA
Cable Length [mm]: 150, Extended description: OEM, Fitting Depth [mm]: 24, Number of connectors: 3			

Original equipment numbers and pictures in this catalogue are used for reference purposes only.

ERA S.r.l. Via F. Santi, 15 - 10024 Moncalieri (TO) Italy - Tel. +39 011.6891511 - Fax +39 011.6472862 - era@eraspares.it - www.eraspares.com

ERA Code	Subgroup	OE / Comparable code	Used on vehicles
551231	Sensor, camshaft position	**OPEL** 96 414 943	**CHEVROLET** LACETTI
Cable Length [mm]: 280, Extended description: OEM, Number of connectors: 3			
551232	Sensor, crankshaft pulse	**GENERAL MOTORS** 12 638 560 **OPEL** 12 47 898	**CHEVROLET** MALIBU
Extended description: OEM, Fitting Depth [mm]: 65, Number of connectors: 3			
551233	Sensor, crankshaft pulse	**OPEL** 12 638 559, 12 662 533	**OPEL** ASTRA, KARL
Extended description: OEM, Fitting Depth [mm]: 66, Number of connectors: 3			
551235	Sensor, crankshaft pulse	**OPEL** 25 183 319, 48 02 242	**OPEL** ANTARA
Extended description: OEM, Fitting Depth [mm]: 34, Number of connectors: 3			
551238	Sensor, crankshaft pulse	**GENERAL MOTORS** 25 195 551, 55 562 744, 55 571 994 **OPEL** 12 38 207, 12 38 268, 12 49 089	**CHEVROLET** AVEO, CRUZE, ORLANDO, TRAX, VOLT **OPEL** ADAM, AMPERA, ASTRA, CASCADA, CORSA, INSIGNIA, INSIGNIA Sports Tourer, MERIVA, MOKKA, ZAFIRA
Extended description: OEM, Fitting Depth [mm]: 34,5, Number of connectors: 3, Vehicle Equipment: for vehicles without start-stop function			
551238A	Sensor, crankshaft pulse	**GENERAL MOTORS** 25 195 551, 55 562 744, 55 571 994 **OPEL** 12 38 207, 12 38 268, 12 49 089	**CHEVROLET** AVEO, CRUZE, ORLANDO, TRAX, VOLT **OPEL** ADAM, AMPERA, ASTRA, CASCADA, CORSA, INSIGNIA, INSIGNIA Sports Tourer, MERIVA, MOKKA, ZAFIRA
Fitting Depth [mm]: 34,5, Number of connectors: 3, Vehicle Equipment: for vehicles without start-stop function			

Original equipment numbers and pictures in this catalogue are used for reference purposes only.

ERA S.r.l. Via F. Santi, 15 - 10024 Moncalieri (TO) Italy - Tel. +39 011.6891511 - Fax +39 011.6472862 - era@eraspares.it - www.eraspares.com

ERA Code	Subgroup	OE / Comparable code	Used on vehicles
551239A	Sensor, camshaft position	**MITSUBISHI** MN980233 **VW** 03G 957 147 A, 03G 957 147 C	**AUDI** A3, A3 Sportback, A4, A4 B7 Convertible, A6 **MITSUBISHI** GRANDIS, LANCER, OUTLANDER **SEAT** ALTEA, ALTEA XL, LEON, TOLEDO **SKODA** OCTAVIA, SUPERB **VW** GOLF, JETTA, PASSAT, TOURAN
Cable Length [mm]: 300, Number of connectors: 3			
551240	Sensor, crankshaft pulse	**BOSCH** 0 261 210 310, 0 261 210 311, 0 261 210 329, 0 261 210 330, 0 261 210 383 **FORD** ED23 6C315 AA **VW** 06H 906 433 B, 06H 906 433 C, 06H 906 433 D	**ASTON MARTIN** VANTAGE, VANTAGE Roadster **AUDI** A1, A1 Sportback, A3, A3 Sportback, A4, A5, A5 Sportback, A6, A7 Sportback, A8, Q3, Q5, Q7, TT **BENTLEY** MULSANNE **PORSCHE** MACAN **SEAT** IBIZA SPORTCOUPE, LEON **SKODA** KODIAQ, OCTAVIA, SUPERB **VW** BEETLE, GOLF, GOLF ALLTRACK, MULTIVAN, PASSAT, PASSAT ALLTRACK, POLO, SCIROCCO, SHARAN, TIGUAN, TOURAN, TRANSPORTER, TRANSPORTER MULTIVAN, T-ROC
Extended description: OEM, Fitting Depth [mm]: 33, Number of connectors: 3			
551241	Sensor, exhaust gas temperature	**FIAT** 55199053	**FIAT** MULTIPLA
Cable Length [mm]: 620, Connecting thread: M14x1,5, Extended description: OEM, Fitting Depth [mm]: 40, Number of connectors: 2			
551241A	Sensor, exhaust gas temperature	**FIAT** 55199053	**FIAT** MULTIPLA
Cable Length [mm]: 620, Connecting thread: M14x1,5, Fitting Depth [mm]: 40, Number of connectors: 2			
551242	Sensor, exhaust gas temperature	**FIAT** 51899534	**ALFA ROMEO** GIULIETTA
Cable Length [mm]: 510, Connecting thread: M14x1,5, Extended description: OEM, Fitting Depth [mm]: 29, Number of connectors: 2			

Original equipment numbers and pictures in this catalogue are used for reference purposes only.

ERA S.r.l. Via F. Santi, 15 - 10024 Moncalieri (TO) Italy - Tel. +39 011.6891511 - Fax +39 011.6472862 - era@eraspares.it - www.eraspares.com

ERA Code	Subgroup	OE / Comparable code	Used on vehicles
551242A	Sensor, exhaust gas temperature	**FIAT** 51899534	**ALFA ROMEO** GIULIETTA
Cable Length [mm]: 510, Connecting thread: M14x1,5, Fitting Depth [mm]: 29, Number of connectors: 2			
551243	Sensor, exhaust gas temperature	**FIAT** 55199673	**FIAT** PUNTO
Cable Length [mm]: 780, Connecting thread: M14x1,5, Extended description: OEM, Fitting Depth [mm]: 56, Number of connectors: 2			
551243A	Sensor, exhaust gas temperature	**FIAT** 55199673	**FIAT** PUNTO
Cable Length [mm]: 780, Connecting thread: M14x1,5, Fitting Depth [mm]: 56, Number of connectors: 2			
551244	Sensor, exhaust gas temperature	**FIAT** 51779770 **FORD** 51779770	**FIAT** 500, PANDA **FORD** KA
Cable Length [mm]: 590, Connecting thread: M14x1,5, Extended description: OEM, Fitting Depth [mm]: 30, Number of connectors: 2			
551244A	Sensor, exhaust gas temperature	**FIAT** 51779770 **FORD** 51779770	**FIAT** 500, PANDA **FORD** KA
Cable Length [mm]: 590, Connecting thread: M14x1,5, Fitting Depth [mm]: 30, Number of connectors: 2			
551245	Sensor, exhaust gas temperature	**FIAT** 51852762	**ALFA ROMEO** 159, BRERA, GIULIETTA, SPIDER **DODGE** JORNEY **FIAT** FREEMONT
Cable Length [mm]: 510, Connecting thread: M14x1,5, Extended description: OEM, Fitting Depth [mm]: 40, Number of connectors: 2			

Original equipment numbers and pictures in this catalogue are used for reference purposes only.

ERA S.r.l. Via F. Santi, 15 - 10024 Moncalieri (TO) Italy - Tel. +39 011.6891511 - Fax +39 011.6472862 - era@eraspares.it - www.eraspares.com

ERA Code	Subgroup	OE / Comparable code	Used on vehicles
551245A	Sensor, exhaust gas temperature	**FIAT** 51852762	**ALFA ROMEO** 159, BRERA, GIULIETTA, SPIDER **DODGE** JORNEY **FIAT** FREEMONT
Cable Length [mm]: 510, Connecting thread: M14x1,5, Fitting Depth [mm]: 40, Number of connectors: 2			
551246	Sensor, exhaust gas temperature	**FIAT** 51825681	**ALFA ROMEO** GIULIETTA **FIAT** BRAVO **LANCIA** DELTA
Cable Length [mm]: 215, Connecting thread: M14x1,5, Extended description: OEM, Fitting Depth [mm]: 56, Number of connectors: 2			
551246A	Sensor, exhaust gas temperature	**FIAT** 51825681	**ALFA ROMEO** GIULIETTA **FIAT** BRAVO **LANCIA** DELTA
Cable Length [mm]: 215, Connecting thread: M14x1,5, Fitting Depth [mm]: 56, Number of connectors: 2			
551247	Sensor, exhaust gas temperature	**FIAT** 55190624	**ALFA ROMEO** MITO **FIAT** BRAVO, STILO
Cable Length [mm]: 770, Connecting thread: M14x1,5, Extended description: OEM, Fitting Depth [mm]: 40, Number of connectors: 2			
551247A	Sensor, exhaust gas temperature	**FIAT** 55190624	**ALFA ROMEO** MITO **FIAT** BRAVO, STILO
Cable Length [mm]: 770, Connecting thread: M14x1,5, Fitting Depth [mm]: 40, Number of connectors: 2			
551248	Sensor, exhaust gas temperature	**FIAT** 55199054	**LANCIA** DELTA
Cable Length [mm]: 1145, Connecting thread: M14x1,5, Extended description: OEM, Fitting Depth [mm]: 55, Number of connectors: 2			

Original equipment numbers and pictures in this catalogue are used for reference purposes only.

ERA S.r.l. Via F. Santi, 15 - 10024 Moncalieri (TO) Italy - Tel. +39 011.6891511 - Fax +39 011.6472862 - era@eraspares.it - www.eraspares.com

ERA Code	Subgroup	OE / Comparable code	Used on vehicles
551248A	Sensor, exhaust gas temperature	**FIAT** 55199054	**LANCIA** DELTA
Cable Length [mm]: 1145, Connecting thread: M14x1,5, Fitting Depth [mm]: 55, Number of connectors: 2			
551249	Sensor, exhaust gas temperature	**FIAT** 55199543	**ALFA ROMEO** 159, BRERA, SPIDER
Cable Length [mm]: 395, Connecting thread: M14x1,5, Extended description: OEM, Fitting Depth [mm]: 55, Number of connectors: 2			
551249A	Sensor, exhaust gas temperature	**FIAT** 55199543	**ALFA ROMEO** 159, BRERA, SPIDER
Cable Length [mm]: 395, Connecting thread: M14x1,5, Fitting Depth [mm]: 55, Number of connectors: 2			
551250	Sensor, exhaust gas temperature	**FIAT** 55204765	**ALFA ROMEO** MITO **FIAT** GRANDE PUNTO, PUNTO, PUNTO EVO
Cable Length [mm]: 625, Connecting thread: M14x1,5, Extended description: OEM, Fitting Depth [mm]: 30, Number of connectors: 2			
551250A	Sensor, exhaust gas temperature	**FIAT** 55204765	**ALFA ROMEO** MITO **FIAT** GRANDE PUNTO, PUNTO, PUNTO EVO
Cable Length [mm]: 625, Connecting thread: M14x1,5, Fitting Depth [mm]: 30, Number of connectors: 2			
551253	Sensor, camshaft position	**HYUNDAI** 39350-23500	**HYUNDAI** COUPE, ELANTRA, MATRIX, SONATA, TRAJET
Extended description: OEM, Fitting Depth [mm]: 28, Number of connectors: 3			

Original equipment numbers and pictures in this catalogue are used for reference purposes only.

ERA S.r.l. Via F. Santi, 15 - 10024 Moncalieri (TO) Italy - Tel. +39 011.6891511 - Fax +39 011.6472862 - era@eraspares.it - www.eraspares.com

ERA Code	Subgroup	OE / Comparable code	Used on vehicles
551255	Knock Sensor	**HYUNDAI** 39250-2E000	**HYUNDAI** i40 **KIA** OPTIMA
Cable Length [mm]: 300, Extended description: OEM, Number of connectors: 2			
551256	Sensor, fuel pressure	**BOSCH** 0 281 006 035 **HYUNDAI** 31401-2F000	**HYUNDAI** GRAND SANTA FE, ix35, ix55, SANTA FE, SANTA FÉ **KIA** BORREGO, CARNIVAL, SORENTO, SPORTAGE
Extended description: OEM, Fitting Depth [mm]: 15,5, Number of connectors: 3			
551257	Sensor, crankshaft pulse	**BOSCH** 0 261 210 316 **HYUNDAI** 39180-2B010	**HYUNDAI** i30, ix20 **KIA** CEE"D, PRO CEE"D, VENGA
Cable Length [mm]: 300, Extended description: OEM, Fitting Depth [mm]: 46, Number of connectors: 3			
551262A	Sensor, crankshaft pulse	**BMW** 12 14 7 503 140, 13 62 7 548 994, 7 503 140, 7 548 994	**BMW** 1, 3, 5, 6, 7, X1, X3, X5, Z4
Fitting Depth [mm]: 28, Number of connectors: 3			
551263A	Sensor, camshaft position	**VW** 03G 906 433, 03G 957 147, 03G 957 147 B, 045 957 147 D, 076 906 433	**AUDI** A3, A3 Sportback, A4, A5, A6, Q5 **SEAT** ALHAMBRA, ALTEA, ALTEA XL, CORDOBA, IBIZA, IBIZA SPORTCOUPE, LEON, TOLEDO **SKODA** FABIA, OCTAVIA, ROOMSTER, SUPERB, YETI **VW** CADDY, CRAFTER, EOS, GOLF, JETTA, PASSAT, POLO, SCIROCCO, SHARAN, TIGUAN, TOURAN, TRANSPORTER, TRANSPORTER MULTIVAN
Cable Length [mm]: 320, Fitting Depth [mm]: 9,5, Number of connectors: 3			
551265	Sensor, intake manifold pressure	**BOSCH** 0 261 230 128 **FORD** AG9G 9F479 AA **MAZDA** L3K9-18211, L3K9-18211-A	**MAZDA** 3, 6, CX-7
Extended description: OEM			

Original equipment numbers and pictures in this catalogue are used for reference purposes only.

ERA S.r.l. Via F. Santi, 15 - 10024 Moncalieri (TO) Italy - Tel. +39 011.6891511 - Fax +39 011.6472862 - era@eraspares.it - www.eraspares.com

ERA Code	Subgroup	OE / Comparable code	Used on vehicles
551266A	Sensor, camshaft position	**BOSCH** 0 232 103 007 **GENERAL MOTORS** 90 510 657 **OPEL** 62 38 350 **SAAB** 46 21 363	**OPEL** CALIBRA, VECTRA **SAAB** 900 **VAUXHALL** CALIBRA, CAVALIER, VECTRA
Cable Length [mm]: 325, Fitting Depth [mm]: 12,5, Number of connectors: 3			
551267A	Sensor, camshaft position	**BMW** 12 14 1 438 083, 12 14 7 539 166	**BMW** 5, 7, X5
Cable Length [mm]: 390, Fitting Depth [mm]: 28, Number of connectors: 3			
551268A	Sensor, crankshaft pulse	**VW** 038 907 319 E	**AUDI** A4, A4 B7 Convertible, A6 **SKODA** SUPERB **VW** PASSAT
Cable Length [mm]: 980, Fitting Depth [mm]: 46, Number of connectors: 3			
551269	Sensor, accelerator pedal position	**FIAT** 55702021 **GENERAL MOTORS** 13 305 805 **OPEL** 08 48 029, 08 48 042	**FIAT** 500L **OPEL** CORSA
Extended description: OEM, Number of connectors: 6			
551270	Sensor, accelerator pedal position	**GENERAL MOTORS** 13 305 807, 55 702 023 **OPEL** 08 48 031, 08 48 043	**OPEL** CORSA
Extended description: OEM, Left-/right-hand drive vehicles: for right-hand drive vehicles, Number of connectors: 6, Vehicle Equipment: for vehicles with automatic transmission			
551271	Sensor, accelerator pedal position	**GENERAL MOTORS** 91 93 187, 92 02 341 **OPEL** 08 48 004	**OPEL** ASTRA, ZAFIRA **VAUXHALL** ZAFIRA
Extended description: OEM, Left-/right-hand drive vehicles: for left-hand drive vehicles, Number of connectors: 6, Vehicle Equipment: for vehicles with manual transmission			

Original equipment numbers and pictures in this catalogue are used for reference purposes only.

ERA S.r.l. Via F. Santi, 15 - 10024 Moncalieri (TO) Italy - Tel. +39 011.6891511 - Fax +39 011.6472862 - era@eraspares.it - www.eraspares.com

ERA Code	Subgroup	OE / Comparable code	Used on vehicles
551272	Sensor, accelerator pedal position	**GENERAL MOTORS** 91 57 998, 91 93 186 **OPEL** 08 48 003	**OPEL** ASTRA, ASTRA CLASSIC, CORSA, ZAFIRA **VAUXHALL** ASTRA, ASTRAVAN
Extended description: OEM, Left-/right-hand drive vehicles: for left-hand drive vehicles, Number of connectors: 6, Vehicle Equipment: for vehicles with manual transmission			
551273	Sensor, accelerator pedal position	**GENERAL MOTORS** 93 335 443 **OPEL** 08 48 022	**OPEL** MERIVA **VAUXHALL** MERIVA
Extended description: OEM, Left-/right-hand drive vehicles: for left-hand drive vehicles, Number of connectors: 6, Vehicle Equipment: for vehicles with manual transmission			
551274	Sensor, accelerator pedal position	**BOSCH** 0 281 002 278 **GENERAL MOTORS** 91 17 961 **OPEL** 08 48 119, 91 28 851	**OPEL** ASTRA **VAUXHALL** ASTRA, ASTRAVAN
Extended description: OEM, Left-/right-hand drive vehicles: for left-hand drive vehicles, Number of connectors: 6			
551276	Sensor, accelerator pedal position	**BOSCH** 0 280 755 024 **MERCEDES-BENZ** 447 300 02 00, A 447 300 02 00 **VW** 2E0 721 507 D	**MERCEDES-BENZ** VIANO, VITO
Extended description: OEM, Vehicle Equipment: for vehicles with automatic transmission, for vehicles with cruise control, for vehicles with manual transmission			
551277	Sensor, accelerator pedal position	**BOSCH** 0 280 755 051 **FIAT** 50504914	**ALFA ROMEO** 147, GT
Extended description: OEM, Left-/right-hand drive vehicles: for left-hand drive vehicles, Number of connectors: 6			
551278 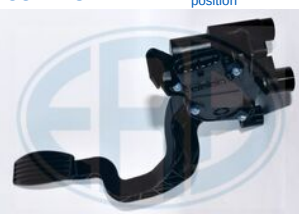	Sensor, accelerator pedal position	**BOSCH** 0 280 752 227, 0 280 755 052, 0 280 755 198 **FIAT** 46779078, 51785640, 51892665	**FIAT** BRAVO, IDEA, PUNTO, STILO **LANCIA** DELTA
Extended description: OEM, Left-/right-hand drive vehicles: for left-hand drive vehicles, Number of connectors: 6			

Original equipment numbers and pictures in this catalogue are used for reference purposes only.

ERA S.r.l. Via F. Santi, 15 - 10024 Moncalieri (TO) Italy - Tel. +39 011.6891511 - Fax +39 011.6472862 - era@eraspares.it - www.eraspares.com

ERA Code	Subgroup	OE / Comparable code	Used on vehicles
551281A	Sensor, intake air temperature	**FORD** 1090457, 1682035, 3906827, 7256454, 9C11-12A697-BA, F6SF-12A697-AA, F6SF-12A697-AB, F7RF-12A697-AA **MAZDA** FSB9-18845	**FORD** ESCORT, ESCORT CLASSIC, FIESTA, FOCUS, PUMA, TOURNEO CONNECT, TRANSIT, TRANSIT CONNECT **MAZDA** 626
Number of connectors: 2			
551282	Sensor, intake air temperature	**FORD** 3477940, F5AF-12A697-AA **MAZDA** 1E03-18845	**FORD** COUGAR, FIESTA, FOCUS, KA, MONDEO, PUMA, TOURNEO CONNECT, TRANSIT CONNECT **MAZDA** 121
Extended description: OEM, Fitting Depth [mm]: 30, Number of connectors: 2			
551283	Sensor, intake air temperature	**FORD** 1833528, 9C11-12A697-CA	**FORD** C-MAX, FOCUS, GALAXY, MONDEO, S-MAX
Extended description: OEM, Fitting Depth [mm]: 29, Number of connectors: 2			
551284	Sensor, intake manifold pressure	**BOSCH** 0 261 230 453 **FORD** 1913600, AG91-9F479-A, AG91 9F479 AC, AG9Z-9F479-B **LAND ROVER** LR0 75167	**LAND ROVER** DEFENDER, DISCOVERY SPORT, FREELANDER 2, RANGE ROVER EVOQUE
Extended description: OEM, Number of connectors: 3			
551285	Sensor, fuel pressure	**BOSCH** 0 261 545 032, 0 261 545 033 **FIAT** 55209148	**ALFA ROMEO** 159, BRERA, GIULIETTA, SPIDER **LANCIA** DELTA
Extended description: OEM, Number of connectors: 3			
551286	Sensor, crankshaft pulse	**RENAULT** 77 01 474 895, 77 01 475 257, 77 01 477 748, 82 00 008 334, 82 00 676 161	**OPEL** MOVANO, VIVARO **RENAULT** AVANTIME, ESPACE, LAGUNA, MASTER, TRAFIC, VEL SATIS
Extended description: OEM			

Original equipment numbers and pictures in this catalogue are used for reference purposes only.

ERA S.r.l. Via F. Santi, 15 - 10024 Moncalieri (TO) Italy - Tel. +39 011.6891511 - Fax +39 011.6472862 - era@eraspares.it - www.eraspares.com

ERA Code	Subgroup	OE / Comparable code	Used on vehicles
551287	Sensor, exhaust gas temperature	**MERCEDES-BENZ** 000 905 08 32, 000 905 17 32, 008 153 25 28, A 000 905 08 32, A 000 905 17 32, A 008 153 25 28	**SMART** FORTWO
Cable Length [mm]: 420, Connecting thread: M14x1.5, Extended description: OEM, Fitting Depth [mm]: 56, Number of connectors: 2			
551287A	Sensor, exhaust gas temperature	**MERCEDES-BENZ** 000 905 08 32, 000 905 17 32, 008 153 25 28, A 000 905 08 32, A 000 905 17 32, A 008 153 25 28	**SMART** FORTWO
Cable Length [mm]: 420, Connecting thread: M14x1.5, Fitting Depth [mm]: 56, Number of connectors: 2			
551288	Sensor, exhaust gas temperature	**FIAT** 1609520580, 51862720, 55228787 **GENERAL MOTORS** 95 513 840 **OPEL** 12 47 540, 55 218 486	**FIAT** FIORINO, QUBO, STRADA **OPEL** COMBO
Cable Length [mm]: 480, Connecting thread: M14x1,5, Extended description: OEM, Fitting Depth [mm]: 56, Number of connectors: 2			
551290A	Knock Sensor	**NISSAN** 22060-2Y000	**NISSAN** MAXIMA, PATHFINDER, PATROL, TERANO, X-TRAIL
Number of connectors: 2			
551291	Sensor, exhaust pressure	**BOSCH** 0 281 006 079, 0 281 006 080 **MERCEDES-BENZ** 671 159 00 58, A 671 159 00 58	**SSANGYONG** ACTYON, ACTYON SPORT, ACTYON SPORTS, KORANDO, REXTON W, RODIUS, STAVIC, TIVOLI
Extended description: OEM, Number of connectors: 3			
551291A	Sensor, exhaust pressure	**BOSCH** 0 281 006 079, 0 281 006 080 **MERCEDES-BENZ** 671 159 00 58, A 671 159 00 58	**SSANGYONG** ACTYON, ACTYON SPORT, ACTYON SPORTS, KORANDO, REXTON W, RODIUS, STAVIC, TIVOLI
Number of connectors: 3			

Original equipment numbers and pictures in this catalogue are used for reference purposes only.

ERA S.r.l. Via F. Santi, 15 - 10024 Moncalieri (TO) Italy - Tel. +39 011.6891511 - Fax +39 011.6472862 - era@eraspares.it - www.eraspares.com

ERA Code	Subgroup	OE / Comparable code	Used on vehicles
551292	Sensor, intake manifold pressure	**BOSCH** 0 281 006 095 **SSANGYONG** 671 542 00 17	**SSANGYONG** ACTYON, ACTYON SPORT, ACTYON SPORTS, KORANDO, REXTON W, RODIUS, STAVIC
Extended description: OEM, Fitting Depth [mm]: 22, Number of connectors: 4			
551294A	Sensor, accelerator pedal position	**RENAULT** 82 00 386 506	**DACIA** DUSTER, LOGAN, SANDERO **RENAULT** LOGAN, LOGAN EXPRESS, SANDERO/STEPWAY
Left-/right-hand drive vehicles: for left-hand drive vehicles, Number of connectors: 6, Vehicle Equipment: for vehicles with manual transmission			
551295	Sensor, accelerator pedal position	**RENAULT** 82 00 002 904, 82 00 415 818	**RENAULT** LAGUNA
Extended description: OEM, Left-/right-hand drive vehicles: for left-hand drive vehicles, Number of connectors: 6, Vehicle Equipment: for vehicles with manual transmission			
551297	Sensor, accelerator pedal position	**RENAULT** 82 00 724 059	**RENAULT** MASTER
Extended description: OEM, Left-/right-hand drive vehicles: for left-hand drive vehicles, Number of connectors: 6, Vehicle Equipment: for vehicles with manual transmission			
551298	Sensor, accelerator pedal position	**RENAULT** 82 00 003 469	**RENAULT** TRAFIC
Extended description: OEM, Left-/right-hand drive vehicles: for left-hand drive vehicles, Number of connectors: 6, Vehicle Equipment: for vehicles with manual transmission			

Original equipment numbers and pictures in this catalogue are used for reference purposes only.

ERA S.r.l. Via F. Santi, 15 - 10024 Moncalieri (TO) Italy - Tel. +39 011.6891511 - Fax +39 011.6472862 - era@eraspares.it - www.eraspares.com

ERA Code	Subgroup	OE / Comparable code	Used on vehicles
551299	Sensor, accelerator pedal position	**RENAULT** 82 00 700 390	**RENAULT** ESPACE
Extended description: OEM, Left-/right-hand drive vehicles: for left-hand drive vehicles, Number of connectors: 6, Vehicle Equipment: for vehicles with automatic transmission			
551301	Sensor, accelerator pedal position	**RENAULT** 82 00 089 851, 82 00 699 691	**RENAULT** CLIO, KANGOO, THALIA
Extended description: OEM, Left-/right-hand drive vehicles: for left-hand drive vehicles, Number of connectors: 6, Vehicle Equipment: for vehicles with manual transmission			
551303	Sensor, accelerator pedal position	**RENAULT** 82 00 699 958	**RENAULT** CLIO
Extended description: OEM, Left-/right-hand drive vehicles: for left-hand drive vehicles, Number of connectors: 6, Vehicle Equipment: for vehicles with automatic transmission			
551304	Sensor, accelerator pedal position	**FIAT** 51893926 **FORD** 1736827, BS51-9725A-A	**FORD** KA
Extended description: OEM, Number of connectors: 6			
551305	Sensor, accelerator pedal position	**FIAT** 55702020 **GENERAL MOTORS** 13 305 804 **OPEL** 08 48 028, 08 48 038	**ALFA ROMEO** MITO **FIAT** 500L, LINEA, PUNTO, PUNTO EVO **OPEL** ADAM, CORSA
Extended description: OEM, Number of connectors: 6			
551306	Knock Sensor	**GENERAL MOTORS** 12 636 736 **OPEL** 12 47 896	**OPEL** ADAM, ASTRA, CORSA, KARL **VAUXHALL** ADAM, ASTRA, CORSA, VIVA
Centering Diameter [mm]: 8,3, Extended description: OEM, Number of connectors: 2			

Original equipment numbers and pictures in this catalogue are used for reference purposes only.

ERA S.r.l. Via F. Santi, 15 - 10024 Moncalieri (TO) Italy - Tel. +39 011.6891511 - Fax +39 011.6472862 - era@eraspares.it - www.eraspares.com

ERA Code	Subgroup	OE / Comparable code	Used on vehicles
551307	Knock Sensor	**GENERAL MOTORS** 55 599 019 **OPEL** 12 47 946	**OPEL** ASTRA
Extended description: OEM, Number of connectors: 2			
551308A	Sensor, crankshaft pulse	**GENERAL MOTORS** 55 589 381 **OPEL** 12 47 945	**OPEL** ASTRA, CASCADA, ZAFIRA
Fitting Depth [mm]: 69, Number of connectors: 3, Number of mounting bores: 1			
551309	Sensor, intake manifold pressure	**GENERAL MOTORS** 55 569 992 **OPEL** 12 47 528	**OPEL** ADAM, ASTRA, CASCADA, CORSA
Extended description: OEM, Number of connectors: 4			
551310	Sensor, intake manifold pressure	**GENERAL MOTORS** 12 653 415 **OPEL** 12 35 140	**OPEL** ASTRA, KARL
Extended description: OEM, Fitting Depth [mm]: 14, Number of connectors: 3			
551311	Sensor, intake manifold pressure	**GENERAL MOTORS** 55 573 249 **OPEL** 12 47 572	**OPEL** ADAM, ASTRA, CASCADA, CORSA, ZAFIRA
Extended description: OEM, Number of connectors: 3			
551312	Sensor, intake manifold pressure	**GENERAL MOTORS** 55 593 802 **OPEL** 12 47 671	**OPEL** ASTRA, ZAFIRA
Extended description: OEM, Number of connectors: 4			

Original equipment numbers and pictures in this catalogue are used for reference purposes only.

ERA S.r.l. Via F. Santi, 15 - 10024 Moncalieri (TO) Italy - Tel. +39 011.6891511 - Fax +39 011.6472862 - era@eraspares.it - www.eraspares.com

ERA Code	Subgroup	OE / Comparable code	Used on vehicles
551313	Sensor, fuel pressure	**OPEL** 55 484 504, 55 492 824 **SIEMENS** A2C93096701	**OPEL** ADAM, ASTRA, CORSA
Extended description: OEM, Fitting Depth [mm]: 16,5, Number of connectors: 3			
551315	Knock Sensor	**GENERAL MOTORS** 55 574 810 **OPEL** 12 47 530	**OPEL** CASCADA, ZAFIRA
Extended description: OEM, Number of connectors: 2			
551316	Sensor, camshaft position	**CITROËN** 96 742 623 80 **CITROËN/PEUGEOT** 96 742 623 80 **PEUGEOT** 96 742 623 80 **SIEMENS** 291-000-021-7000	**CITROËN** C4 GRAND PICASSO, C4 PICASSO, C5, DS4, DS5, JUMPER **PEUGEOT** 3008, 5008, 508
Extended description: OEM, Number of connectors: 3			
551317	Sensor, camshaft position	**CITROËN** 1920 HP **CITROËN/PEUGEOT** 1920 HP **PEUGEOT** 1920 HP **SIEMENS** 291-000-021-7100	**CITROËN** C5, C6 **PEUGEOT** 407, 607
Extended description: OEM, Number of connectors: 3			
551318	Sensor, fuel pressure	**CITROËN** 16 066 435 80, 98 137 355 80 **CITROËN/PEUGEOT** 16 066 435 80, 98 137 355 80 **PEUGEOT** 16 066 435 80, 98 137 355 80	**CITROËN** BERLINGO, C3, C3 PICASSO, C4, C4 AIRCROSS, C4 CACTUS, C4 GRAND PICASSO, C4 PICASSO, C5, C-ELYSEE, DS3, DS4, DS5 **PEUGEOT** 2008, 206, 207, 208, 3008, 308, 5008, 508, PARTNER
Extended description: OEM, Number of connectors: 3			
551319	Sensor, fuel pressure	**FORD** 1319685*, 1334946, 1S4Q 9D280 AD, 2S7Q-9D280 AE*, 4M5Q 9D280 DB*	**DACIA** LOGAN, SANDERO **FORD** MONDEO **NISSAN** ALMERA, MICRA **RENAULT** CLIO, KANGOO, LOGAN, MEGANE, MODUS, SCENIC, THALIA, TWINGO **SUZUKI** JIMNY
Connecting thread: M12x1.5, Extended description: OEM, Number of connectors: 3, Tightening Torque [Nm]: 45, Voltage [V]: 5, Working pressure [bar]: 1800			

Original equipment numbers and pictures in this catalogue are used for reference purposes only.

ERA S.r.l. Via F. Santi, 15 - 10024 Moncalieri (TO) Italy - Tel. +39 011.6891511 - Fax +39 011.6472862 - era@eraspares.it - www.eraspares.com

ERA Code	Subgroup	OE / Comparable code	Used on vehicles
551320	Sensor, fuel pressure	**VW** 04L 906 054, 28 391 163	**AUDI** A1, A1 Sportback, A3, A3 Sportback, A4, A5, A5 Sportback, A6, A7 Sportback, A8, Q2, Q3, Q5, Q7, TT **SEAT** ARONA, ATECA, IBIZA, IBIZA SPORTCOUPE, LEON, TARRACO **SKODA** FABIA, KAROQ, KODIAQ, OCTAVIA, SUPERB, YETI **VW** BEETLE, CADDY, CC, CRAFTER, GOLF, GOLF ALLTRACK, GOLF SPORTSVAN, PASSAT, PASSAT ALLTRACK, POLO, SCIROCCO, SHARAN, T-CROSS, TIGUAN, TOURAN, T-ROC
Extended description: OEM, Number of connectors: 3			
551321	Sensor, fuel pressure	**VW** 03L 906 051, 03L 906 054, 03L 906 054 A	**AUDI** A1, A1 Sportback, A3, A3 Sportback, A4, A5, A6, Q3, Q5 **SEAT** ALHAMBRA, ALTEA, ALTEA XL, EXEO, EXEO ST, IBIZA, IBIZA SPORTCOUPE, LEON **SKODA** FABIA, OCTAVIA, RAPID, ROOMSTER, SUPERB, YETI **VW** AMAROK, BEETLE, CADDY, CC, EOS, GOLF, JETTA, PASSAT, PASSAT ALLTRACK, POLO, SCIROCCO, SHARAN, TIGUAN, TOURAN, TRANSPORTER
Connecting thread: M18x1.5, Extended description: OEM, Number of connectors: 3, recommended Torque [Nm]: 120, Voltage [V]: 5, Working pressure [bar]: 2000			
551322	Sensor, fuel pressure	**VW** 05A 906 051	**AUDI** A4, A5, A6, A7 Sportback, A8, Q5, Q7 **VW** TOUAREG
Extended description: OEM, Number of connectors: 3			
551324	Sensor, fuel pressure	**FORD** BK2Q 9D280 AB **SIEMENS** 5WS40755, A2C-533-031-5203	**FORD** TRANSIT, TRANSIT CUSTOM
Extended description: OEM, Number of connectors: 3			
551326	Sensor, fuel pressure	**VW** 059 130 758 E	**AUDI** A4, A4 B7 Convertible, A5, A6, A8, Q7 **VW** TOUAREG
Extended description: OEM, Number of connectors: 3			
551327	Sensor, fuel pressure	**VW** 076 906 051	**VW** CRAFTER
Extended description: OEM, Number of connectors: 3			

Original equipment numbers and pictures in this catalogue are used for reference purposes only.

ERA S.r.l. Via F. Santi, 15 - 10024 Moncalieri (TO) Italy - Tel. +39 011.6891511 - Fax +39 011.6472862 - era@eraspares.it - www.eraspares.com

ERA Code	Subgroup	OE / Comparable code	Used on vehicles
551328	Sensor, fuel pressure	**RENAULT** 930 7Z5 17A	**NISSAN** NOTE, NV200 **RENAULT** FLUENCE, KANGOO, MEGANE, MODUS, TWINGO
Extended description: OEM, Number of connectors: 3			
551330	Sensor, fuel pressure	**MERCEDES-BENZ** 6 510 700 49 5*, A 6 510 700 49 5*	**MERCEDES-BENZ** A-CLASS, B-CLASS, C-CLASS, CLA-CLASS, CLS, CLS Shooting Brake, E-CLASS, GLA-CLASS, GLK-CLASS, M-CLASS, S-CLASS, SLK, SPRINTER, V-CLASS, VIANO, VITO
Extended description: OEM, Number of connectors: 3			
551331	Sensor, fuel pressure	**VW** 059 130 758 K	**AUDI** A4, A5, A6, Q5, Q7 **PORSCHE** CAYENNE **VW** PHAETON, TOUAREG
Extended description: OEM, Number of connectors: 3			
551332	Sensor, fuel pressure	**VW** 059 130 758 J	**AUDI** A4, Q7 **VW** TOUAREG
Extended description: OEM, Number of connectors: 3			
551333	Sensor, fuel pressure	**HYUNDAI** 31400-2A700*	**HYUNDAI** i20, i30, i30 CW, ix20 **KIA** CEE`D SPORTSWAGON, CEE"D, PRO CEE´D, RIO, VENGA
Extended description: OEM, Number of connectors: 3			
551334	Sensor, fuel pressure	**BOSCH** F 00R 003 657 **CITROËN** 4950 47, 96 766 438 00, 96 766 438 80 **CITROËN/PEUGEOT** 4950 47, 96 766 438 00, 96 766 438 80 **PEUGEOT** 4950 47, 96 766 438 00, 96 766 438 80	**CITROËN** BERLINGO, C3, C4, C4 CACTUS, DS4, DS5 **PEUGEOT** 2008, 3008, 308, 5008, PARTNER
Extended description: OEM, Number of connectors: 3			

Original equipment numbers and pictures in this catalogue are used for reference purposes only.

ERA S.r.l. Via F. Santi, 15 - 10024 Moncalieri (TO) Italy - Tel. +39 011.6891511 - Fax +39 011.6472862 - era@eraspares.it - www.eraspares.com

ERA Code	Subgroup	OE / Comparable code	Used on vehicles
551335	Sensor, fuel pressure	**NISSAN** 17520-00Q4F*	**NISSAN** QASHQAI
Extended description: OEM, Number of connectors: 3			
551336	Sensor, fuel pressure	**CITROËN** 1570 P1, 96 654 006 80 **CITROËN/PEUGEOT** 1570 P1, 96 654 006 80 **FIAT** 9664613880 **FORD** 1497163, 1500333, 6C1Q 9D280 BB, 8C1Q 9D280 AA **PEUGEOT** 1570 P1, 96 654 006 80	**CITROËN** JUMPER **FIAT** DUCATO **FORD** TRANSIT **PEUGEOT** BOXER
Connecting thread: M12x1.5, Extended description: OEM, Number of connectors: 3, Voltage [V]: 5			
551337	Sensor, exhaust pressure	**GENERAL MOTORS** 93 198 718, 95 508 630, 95 519 177 **NISSAN** 22365-00QAK, 22365-1719R, 22760-00Q0A, 23731-00Q0J **OPEL** 44 00 815, 44 20 906, 44 23 771, 44 51 570 **RENAULT** 82 00 443 536, 82 00 443 538, 82 00 641 554, 82 00 811 025, 82 00 974 421, 82 01 000 764	**DACIA** DUSTER **NISSAN** NV400, QASHQAI, X-TRAIL **OPEL** MOVANO, VIAVARO, VIVARO **RENAULT** LAGUNA, MASTER, MEGANE, SCENIC, TRAFIC
Additionally required articles (article numbers): 8201428503, Extended description: OEM, Number of connectors: 3, Supplementary Article/Supplementary Info: without cable pull			
551338	Sensor, exhaust pressure 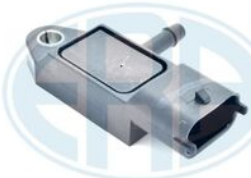	**BOSCH** 0 261 230 171, 0 261 230 172 **FORD** 1440437, 6X71 9F479 AA	**FORD** MONDEO, TRANSIT
Extended description: OEM, Number of connectors: 3			
551339	Sensor, crankshaft pulse	**MAZDA** BP4W-18221-A, BP4W-18221-B **MITSUBISHI** J005T27071, J5T27071	**MAZDA** MX-5
Cable Length [mm]: 370, Extended description: OEM, Number of connectors: 3			
551341A	Sensor, crankshaft pulse	**LAND ROVER** ERR 6119, ERR 6357, NSC100390L **ROVER** NSC 100330, NSC 100340, NSC 100760	**LAND ROVER** DISCOVERY, FREELANDER, RANGE ROVER **LOTUS** ELISE, ELISE 340 R **MG** MG TF, MG ZR, MG ZS, MG ZT, MGF **ROVER** 100, 200, 25, 400, 45, 600, 75, 800, COUPE, STREETWISE
Number of connectors: 2			

Original equipment numbers and pictures in this catalogue are used for reference purposes only.

ERA S.r.l. Via F. Santi, 15 - 10024 Moncalieri (TO) Italy - Tel. +39 011.6891511 - Fax +39 011.6472862 - era@eraspares.it - www.eraspares.com

ERA Code	Subgroup	OE / Comparable code	Used on vehicles
551342A	Knock Sensor	**HONDA** 30530-PNA-003, 30530-PPL-A01	**HONDA** ACCORD, CIVIC, CR-V, FR-V, STREAM
Number of connectors: 1			
551343A	Sensor, exterior temperature	**VW** 8Z0 820 535	**AUDI** A1, A1 Sportback, A2, A3, A3 Sportback, A4, A4 B7 Convertible, A5, A6, A7 Sportback, A8, ALLROAD, Q3, Q5, Q7, R8, TT **SEAT** ALHAMBRA, ALTEA, ALTEA XL, EXEO, EXEO ST, IBIZA, IBIZA SPORTCOUPE, LEON, Mii, TOLEDO **SKODA** CITIGO, FABIA, OCTAVIA, RAPID, ROOMSTER, SUPERB, YETI **VW** AMAROK, BEETLE, CADDY, CADDY ALLTRACK, CC, EOS, GOLF, JETTA, PASSAT, PASSAT ALLTRACK, POLO, SCIROCCO, SHARAN, TIGUAN, TOUAREG, TOURAN, UP
Number of connectors: 2, Sensor Type: NTC Sensor			
551345	Sensor, fuel pressure	**GENERAL MOTORS** 55 577 400 **OPEL** 08 15 369, 8 15 369 **SIEMENS** A2C74086900, A2C89535100	**OPEL** ADAM, CORSA
Extended description: OEM, Number of connectors: 3			
551346	Sensor, fuel pressure	**GENERAL MOTORS** 12 669 215, 12 672 582	**OPEL** ASTRA
Extended description: OEM, Number of connectors: 3			
551347	Sensor, crankshaft pulse	**GENERAL MOTORS** 55 583 256 **OPEL** 12 47 917	**OPEL** CORSA
Extended description: OEM, Number of connectors: 3			
551348	Sensor, accelerator pedal position	**BOSCH** 0 280 755 049 **FIAT** 1349820080	**FIAT** DUCATO
Extended description: OEM, Number of connectors: 6			

Original equipment numbers and pictures in this catalogue are used for reference purposes only.

ERA S.r.l. Via F. Santi, 15 - 10024 Moncalieri (TO) Italy - Tel. +39 011.6891511 - Fax +39 011.6472862 - era@eraspares.it - www.eraspares.com

ERA Code	Subgroup	OE / Comparable code	Used on vehicles
551351A	Sensor, crankshaft pulse	**VW** 070 907 319	**VW** TRANSPORTER, TRANSPORTER MULTIVAN
Cable Length [mm]: 375, Fitting Depth [mm]: 46, Number of connectors: 3			
551352A	Sensor, speed	**VW** 191 919 149 E	**AUDI** A2, A3, A4, A4 B7 Convertible, A6, TT **SEAT** ALHAMBRA, AROSA, CORDOBA, IBIZA, IBIZA SPORTCOUPE, LEON, TOLEDO **SKODA** FABIA, OCTAVIA, RAPID, ROOMSTER, SUPERB **VW** BORA, CADDY, GOLF, LUPO, NEW BEETLE, PASSAT, POLO, SHARAN
Number of connectors: 3			
551353A	RPM Sensor, automatic transmission	**BMW** 24 35 7 507 706	**BMW** 3, 5, X3, X5
Fitting Depth [mm]: 37, Number of connectors: 2			
551354A	Knock Sensor	**TOYOTA** 89615-12030, 89615-22050, 89615-52010	**LEXUS** IS **TOYOTA** AVENSIS, CARINA, CELICA, COROLLA, LAND CRUISER, YARIS, YARIS VERSO
Connecting thread: M12x1.25, Number of connectors: 1			
551355A	Sensor, intake air temperature	**CHRYSLER** 56028 364AA	**JEEP** CHEROKEE, GRAND CHEROKEE
Number of connectors: 2			
551356A	Sensor, camshaft position	**MAZDA** 6M8Z-12K07-3AA, L3G1-18221, L3G2-18230	**MAZDA** 3, 5, 6, MX-5
Number of connectors: 3			

Original equipment numbers and pictures in this catalogue are used for reference purposes only.

ERA S.r.l. Via F. Santi, 15 - 10024 Moncalieri (TO) Italy - Tel. +39 011.6891511 - Fax +39 011.6472862 - era@eraspares.it - www.eraspares.com

ERA Code	Subgroup	OE / Comparable code	Used on vehicles
551357A	Sensor, crankshaft pulse	**NISSAN** 23731-1KT0A, 23731-ED001, 23731-ED01A	**NISSAN** CUBE, MICRA, NOTE, NV200, QASHQAI
Fitting Depth [mm]: 33, Number of connectors: 3, Supplementary Article/Info 2: with seal ring			
551358	Sensor, fuel pressure	**VW** 03C 906 051 C	**AUDI** A4, A5, A6, A7 Sportback, A8, Q5, Q7 **VW** GOLF, JETTA, TOUAREG
Extended description: OEM, Number of connectors: 3			
551359	Sensor, fuel pressure	**BOSCH** 0 261 545 008, 0 261 545 036, 0 261 545 059 **VW** 03C 906 051 D, 06D 906 051, 06D 906 051 A, 06H 906 051 A, 06J 906 051 C	**AUDI** A2, A3, A3 Sportback, A4, A4 B7 Convertible, A5, A6, A7 Sportback, A8, Q5, Q7, R8, TT **SEAT** ALTEA, ALTEA XL, EXEO, EXEO ST, LEON, TOLEDO **SKODA** OCTAVIA, SUPERB **VW** BORA, CC, EOS, GOLF, JETTA, LUPO, PASSAT, PHAETON, POLO, TOUAREG, TOURAN
Connecting thread: M10x1, Extended description: OEM, Number of connectors: 3, Voltage [V]: 5			
551360	Sensor, intake manifold pressure	**BOSCH** 0 261 230 108, 0 261 230 110 **LAND ROVER** LR0 00524, LR0 05490, LR0 05493 **VOLVO** 30650015, 30756097, 31272730, 8699449	**LAND ROVER** FREELANDER 2 **VOLVO** C30, S40, S60, S80, V70, XC 90, XC60, XC70
Extended description: OEM, Number of connectors: 4			
551361	Sensor, crankshaft pulse	**BOSCH** 0 261 210 292 **PORSCHE** 955 606 381 10 **VW** 7L5 905 381 A	**PORSCHE** CAYENNE
Cable Length [mm]: 575, Extended description: OEM, Number of connectors: 3			
551362	Sensor, crankshaft pulse	**BOSCH** 0 281 002 434 **CHRYSLER** 04596 2057F, 45962057F	**CHRYSLER** VOYAGER **JEEP** CHEROKEE
Cable Length [mm]: 200, Extended description: OEM, Fitting Depth [mm]: 38, Number of connectors: 3			

Original equipment numbers and pictures in this catalogue are used for reference purposes only.

ERA S.r.l. Via F. Santi, 15 - 10024 Moncalieri (TO) Italy - Tel. +39 011.6891511 - Fax +39 011.6472862 - era@eraspares.it - www.eraspares.com

ERA Code	Subgroup	OE / Comparable code	Used on vehicles
551364	Sensor, fuel pressure	**BOSCH** 0 281 002 504, 0 281 002 671, 0 281 002 842, 0 281 002 843 **MERCEDES-BENZ** 006 153 65 28, A 006 153 65 28	**MERCEDES-BENZ** A-CLASS, B-CLASS, C-CLASS, CLC-CLASS, CLK, CLS, E-CLASS, G-CLASS, GL-CLASS, GLK-CLASS, M-CLASS, R-CLASS, S-CLASS, SPRINTER, VIANO, VITO **SMART** FORFOUR, FORTWO
Extended description: OEM, Number of connectors: 3			
551365	Sensor, engine oil level	**GENERAL MOTORS** 93 177 497, 93 194 319 **OPEL** 12 35 292, 62 35 632	**OPEL** AGILA, ASTRA, COMBO, CORSA, MERIVA, SIGNUM, TIGRA, VECTRA, ZAFIRA **SAAB** 9-3, 9-5 **VAUXHALL** AGILA, ASTRA, ASTRAVAN, COMBO, COMBO TOUR Mk II, CORSA, CORSAVAN, MERIVA, SIGNUM, TIGRA, VECTRA, ZAFIRA
Cable Length [mm]: 230, Extended description: OEM, Fitting Depth [mm]: 48, Mounting Bores Distance [mm]: 50, Number of connectors: 2, Number of Holes: 2, Supplementary Article/Supplementary Info: with seal			
551365A	Sensor, engine oil level	**GENERAL MOTORS** 93 177 497, 93 194 319 **OPEL** 12 35 292, 62 35 632	**OPEL** AGILA, ASTRA, COMBO, CORSA, MERIVA, SIGNUM, TIGRA, VECTRA, ZAFIRA **SAAB** 9-3, 9-5 **VAUXHALL** AGILA, ASTRA, ASTRAVAN, COMBO, COMBO TOUR Mk II, CORSA, CORSAVAN, MERIVA, SIGNUM, TIGRA, VECTRA, ZAFIRA
Cable Length [mm]: 230, Fitting Depth [mm]: 48, Mounting Bores Distance [mm]: 50, Number of connectors: 2, Number of Holes: 2			
551366	Sensor, crankshaft pulse	**MITSUBISHI** J005T25171, J5T25171, MD300101	**MITSUBISHI** ECLIPSE
Extended description: OEM, Length 1/ Length 2 [mm]: 345, Number of connectors: 3			
551367	Sensor, intake air temperature	**MITSUBISHI** E001T25972, E1T25972, MD326170	**MITSUBISHI** L 200, PAJERO SPORT, SPACE RUNNER, SPACE STAR
Extended description: OEM, Number of connectors: 2			
551368	RPM Sensor, automatic transmission	**MITSUBISHI** 8651A111, G004T07071, G4T07071, MD759163, MR331743, MR518009, MR567292	**HYUNDAI** ACCENT, COUPE, i20, ix20, SANTA FE **MITSUBISHI** CARISMA, COLT, GALANT, L 200, LANCER, OUTLANDER, PAJERO, PAJERO SPORT, SPACE STAR, SPACE WAGON
Extended description: OEM, Fitting Depth [mm]: 27, Number of connectors: 3			

Original equipment numbers and pictures in this catalogue are used for reference purposes only.

ERA S.r.l. Via F. Santi, 15 - 10024 Moncalieri (TO) Italy - Tel. +39 011.6891511 - Fax +39 011.6472862 - era@eraspares.it - www.eraspares.com

ERA Code	Subgroup	OE / Comparable code	Used on vehicles
551368A	RPM Sensor, automatic transmission	**MITSUBISHI** 8651A111, G004T07071, G4T07071, MD759163, MR331743, MR518009, MR567292	**HYUNDAI** ACCENT, COUPE, i20, ix20, SANTA FE **MITSUBISHI** CARISMA, COLT, GALANT, L 200, LANCER, OUTLANDER, PAJERO, PAJERO SPORT, SPACE STAR, SPACE WAGON
Fitting Depth [mm]: 27, Number of connectors: 3			
551369	Sensor, speed	**MITSUBISHI** G004T07171, G4T07171, MD759164	**MITSUBISHI** PAJERO
Extended description: OEM, Number of connectors: 3			
551370	Sensor, crankshaft pulse	**BOSCH** 9 443 612 892, H 109 K45 022 **MITSUBISHI** J005T23282, J5T23282, ME203180	**MITSUBISHI** PAJERO
Extended description: OEM			
551371	Sensor, camshaft position	**MITSUBISHI** J005T24281, J5T24281, MR507814	**MITSUBISHI** LANCER, SPACE RUNNER, SPACE WAGON
Extended description: OEM, Number of connectors: 3			
551372	Knock Sensor	**MITSUBISHI** E001T15683, E1T15683, MR578117	**MITSUBISHI** CARISMA, LANCER, OUTLANDER
Cable Length [mm]: 370, Extended description: OEM, Number of connectors: 2			
551373A	Sensor, crankshaft pulse	**MITSUBISHI** J005T35171, J5T35171, MR985145	**MITSUBISHI** PAJERO
Cable Length [mm]: 530, Number of connectors: 3			

Original equipment numbers and pictures in this catalogue are used for reference purposes only.

ERA S.r.l. Via F. Santi, 15 - 10024 Moncalieri (TO) Italy - Tel. +39 011.6891511 - Fax +39 011.6472862 - era@eraspares.it - www.eraspares.com

ERA Code	Subgroup	OE / Comparable code	Used on vehicles
551374	Sensor, crankshaft pulse	**MITSUBISHI** J005T31071, J5T31071, MR985156	**MITSUBISHI** COLT
Extended description: OEM, Number of connectors: 3			
551375	RPM Sensor, automatic transmission	**MAZDA** FN01-21550, G004-T0019-0, G4T00190	**MAZDA** 2, 3, 323, 5, 6, CX-7
Extended description: OEM			
551376	Sensor, camshaft position	**MAZDA** J005-T3427-1, J5T34271, PE01-18230	**MAZDA** 2, 3, 6, CX-3, CX-5, MX-5
Extended description: OEM, Number of connectors: 3			
551377	Sensor, camshaft position	**NISSAN** 23731-2Y510, J005T-10971	**NISSAN** PATHFINDER
Extended description: OEM			
551378	Sensor, camshaft position	**NISSAN** 23731-2Y000, 23731-38U01, 23731-38U11, 23731-38U12	**INFINITI** I30 **NISSAN** MAXIMA
Extended description: OEM, Number of connectors: 2			
551378A	Sensor, camshaft position	**NISSAN** 23731-2Y000, 23731-38U01, 23731-38U11, 23731-38U12	**INFINITI** I30 **NISSAN** MAXIMA
Number of connectors: 2			

Original equipment numbers and pictures in this catalogue are used for reference purposes only.

ERA S.r.l. Via F. Santi, 15 - 10024 Moncalieri (TO) Italy - Tel. +39 011.6891511 - Fax +39 011.6472862 - era@eraspares.it - www.eraspares.com

ERA Code	Subgroup	OE / Comparable code	Used on vehicles
551379	Sensor, camshaft position	**MITSUBISHI** J005T23781, J5T23781AA **SUBARU** 22056-AA101	**SUBARU** LEGACY, OUTBACK, TRIBECA
Extended description: OEM, Number of connectors: 3			
551380	Sensor, camshaft position	**SUBARU** 22056-AA140, J005T-24091, J5T24091	**SUBARU** FORESTER, IMPREZA
Extended description: OEM, Number of connectors: 3			
551382	Sensor, camshaft position	**MITSUBISHI** J005T33172, J5T33172 **SUBARU** 22056-AA270	**SUBARU** BRZ, FORESTER, LEGACY, OUTBACK, XV
Extended description: OEM, Number of connectors: 3			
551383	RPM Sensor, automatic transmission	**FIAT** 9948811 **MITSUBISHI** G004T07571, G4T07571 **SUBARU** 31937-KA060	**FIAT** PALIO, PUNTO, SIENA **SUBARU** FORESTER, LEGACY, OUTBACK
Extended description: OEM, Number of connectors: 3			
551387	Sensor, camshaft position	**MITSUBISHI** J005T33071, J005T33072, J5T33071, J5T33072 **OPEL** 47 00 346, 47 09 289, 93 194 164, 95 512 953 **SUZUKI** 33220-51K00	**OPEL** AGILA **SUZUKI** GRAND VITARA, KIZASHI, SPLASH, SWIFT
Extended description: OEM, Fitting Depth [mm]: 27, Number of connectors: 3			
551388	Sensor, camshaft position	**SUZUKI** 33220-64L00, J005T-34872, J5T34872	**SUZUKI** SWIFT
Extended description: OEM, Number of connectors: 3			

Original equipment numbers and pictures in this catalogue are used for reference purposes only.

ERA S.r.l. Via F. Santi, 15 - 10024 Moncalieri (TO) Italy - Tel. +39 011.6891511 - Fax +39 011.6472862 - era@eraspares.it - www.eraspares.com

ERA Code	Subgroup	OE / Comparable code	Used on vehicles
551389	Sensor, crankshaft pulse	**SUZUKI** 33220-64L10, J005T-34372, J5T34372	**SUZUKI** CELERIO, SWIFT
Extended description: OEM, Number of connectors: 3			
551391A	Sensor, camshaft position	**BMW** 13 62 2 247 878, 13 62 2 249 320, 13 62 7 794 646, 13 62 7 796 054 **GENERAL MOTORS** 93 171 362, 93 183 514 **LAND ROVER** 851 0297, NSC100890L **OPEL** 62 38 216, 62 40 359	**BMW** 3, 5, 7, X3, X5 **LAND ROVER** FREELANDER, RANGE ROVER **OPEL** OMEGA
Number of connectors: 3			
551392A	Sensor, crankshaft pulse	**HONDA** 37500-PNC-006, 37500-RAA-A01	**HONDA** ACCORD, CIVIC, CR-V, FR-V, JAZZ
Fitting Depth [mm]: 43, Number of connectors: 3			
551393A	Sensor, crankshaft pulse	**CHRYSLER** 5175763AA, 5175763AB **MERCEDES-BENZ** 004 153 87 28, 272 905 00 00, 642 153 07 28, 642 905 00 00, A 004 153 87 28, A 272 905 00 00, A 642 153 07 28, A 642 905 00 00	**CHRYSLER** 300 C **JEEP** COMMANDER, GRAND CHEROKEE **MERCEDES-BENZ** C-CLASS, CLC-CLASS, CLK, CLS, E-CLASS, GL-CLASS, GLK-CLASS, M-CLASS, R-CLASS, S-CLASS, SL, SLK, SLS, SPRINTER, VIANO, VITO
Fitting Depth [mm]: 40, Number of connectors: 3			
551394A	Sensor, exterior temperature	**MERCEDES-BENZ** 140 830 01 72, 210 830 05 72, 210 830 07 72, A 140 830 01 72, A 210 830 05 72, A 210 830 07 72	**MERCEDES-BENZ** C-CLASS, CLK, E-CLASS, S-CLASS, SL, SLK
Number of connectors: 2, Sensor Type: NTC Sensor			
551395A	Sensor, camshaft position	**VW** 03L 957 147, 03L 957 147 A	**AUDI** A1, A1 Sportback, A3, A3 Sportback, A4, A5, A6, Q3, Q5, TT **SEAT** ALHAMBRA, ALTEA, ALTEA XL, EXEO, EXEO ST, IBIZA, IBIZA SPORTCOUPE, LEON, TOLEDO **SKODA** FABIA, OCTAVIA, RAPID, ROOMSTER, SUPERB, YETI **VW** AMAROK, BEETLE, CADDY, CADDY ALLTRACK, CC, EOS, GOLF, JETTA, MULTIVAN, PASSAT, PASSAT ALLTRACK, POLO, SCIROCCO, SHARAN, TIGUAN, TOURAN, TRANSPORTER, TRANSPORTER MULTIVAN
Number of connectors: 3			

Original equipment numbers and pictures in this catalogue are used for reference purposes only.

ERA S.r.l. Via F. Santi, 15 - 10024 Moncalieri (TO) Italy - Tel. +39 011.6891511 - Fax +39 011.6472862 - era@eraspares.it - www.eraspares.com

ERA Code	Subgroup	OE / Comparable code	Used on vehicles
551396A	Sensor, intake manifold pressure	**BMW** 0 872 648, 12 14 0 872 648 **LAND ROVER** MHK100820L	**LAND ROVER** FREELANDER **MG** MG TF, MG ZR, MG ZS, MG ZT, MGF **MINI** MINI **ROVER** 200, 25, 400, 45, 75, COUPE, STREETWISE
Number of connectors: 4			
551397A	Sensor, crankshaft pulse	**BOSCH** 0 261 210 233, 0 261 210 234 **VW** 036 906 433 B	**AUDI** A3, A3 Sportback **SEAT** ALTEA, ALTEA XL, LEON, TOLEDO **SKODA** OCTAVIA, SUPERB **VW** GOLF, TOURAN
Number of connectors: 3			
551398A	Sensor, throttle position	**FIAT** 71719387, 71752610	**FIAT** 500, IDEA, PANDA, PUNTO, PUNTO EVO, STILO **LANCIA** MUSA, YPSILON
Number of connectors: 3, Number of mounting bores: 2			
551399A	Sensor, camshaft position	**CHRYSLER** 5269559, K05093-508AA **MITSUBISHI** M04882526	**CHRYSLER** CIRRUS, PT CRUISER, SEBRING, VOYAGER **DODGE** CARAVAN, STRATUS **MITSUBISHI** ECLIPSE
Number of connectors: 3			
551400A	Sensor, intake manifold pressure	**BMW** 13 62 2 246 977, 2 246 977 **GENERAL MOTORS** 93 171 579 **LAND ROVER** MHK101060L **OPEL** 58 50 801	**BMW** 3, 5, 7, X5 **LAND ROVER** FREELANDER, RANGE ROVER **MG** MG ZT **OPEL** OMEGA **ROVER** 75
Number of connectors: 3			
551402	Sensor, speed	**CITROËN** 2529 F8, 96 391 853 80 **CITROËN/PEUGEOT** 2529 F8, 96 391 853 80 **PEUGEOT** 2529 F8, 96 391 853 80	**CITROËN** BERLINGO, C2, C3, C3 PICASSO, C4, C4 GRAND PICASSO, C4 PICASSO, NEMO, XSARA **PEUGEOT** 1007, 2008, 206, 207, 208, 3008, 307, 308, 407, 5008, 508, BIPPER, PARTNER
Extended description: OEM, Number of connectors: 2			

Original equipment numbers and pictures in this catalogue are used for reference purposes only.

ERA S.r.l. Via F. Santi, 15 - 10024 Moncalieri (TO) Italy - Tel. +39 011.6891511 - Fax +39 011.6472862 - era@eraspares.it - www.eraspares.com

ERA Code	Subgroup	OE / Comparable code	Used on vehicles
551403	Sensor, crankshaft pulse	**MERCEDES-BENZ** 162 153 30 28, A 162 153 30 28	**SSANGYONG** ACTYON, ACTYON SPORT, KYRON, REXTON, RODIUS
Extended description: OEM, Fitting Depth [mm]: 40, Number of connectors: 2			
551404	Sensor, accelerator pedal position	**TOYOTA** 78010-42020, 89281-33010	**TOYOTA** RAV 4
Extended description: OEM, Number of connectors: 6			
551405A	Knock Sensor	**HONDA** 30530-RNA-A01	**HONDA** ACCORD, CIVIC, CR-V, FR-V, LEGEND
551406A	Sensor, camshaft position	**HONDA** 37510-RNA-A01	**HONDA** ACCORD, CIVIC, CR-V, FR-V
Fitting Depth [mm]: 43, Number of connectors: 3, Supplementary Article/Info 2: with seal ring			
551407A	Sensor, crankshaft pulse	**TOYOTA** 90919-05070, 90919-A5004	**LEXUS** CT, ES, IS, RX **TOYOTA** AURIS, AVENSIS, COROLLA, PRIUS, RAV 4, VERSO, YARIS
Number of connectors: 2			
551408	Sensor, crankshaft pulse	**NISSAN** 23731-1VA0A, 23731-EN20A **RENAULT** 77 01 065 378, 77 01 068 388	**NISSAN** JUKE, MICRA, NOTE, QASHQAI, TIIDA, X-TRAIL **RENAULT** CLIO, FLUENCE, LAGUNA, LATITUDE, MEGANE
Extended description: OEM, Fitting Depth [mm]: 33, Number of connectors: 3			

Original equipment numbers and pictures in this catalogue are used for reference purposes only.

ERA S.r.l. Via F. Santi, 15 - 10024 Moncalieri (TO) Italy - Tel. +39 011.6891511 - Fax +39 011.6472862 - era@eraspares.it - www.eraspares.com

ERA Code	Subgroup	OE / Comparable code	Used on vehicles
551408A	Sensor, crankshaft pulse	**NISSAN** 23731-1VA0A, 23731-EN20A **RENAULT** 77 01 065 378, 77 01 068 388	**NISSAN** JUKE, MICRA, NOTE, QASHQAI, TIIDA, X-TRAIL **RENAULT** CLIO, FLUENCE, LAGUNA, LATITUDE, MEGANE
Fitting Depth [mm]: 33, Number of connectors: 3			
551409	Sensor, exhaust pressure	**MERCEDES-BENZ** 007 153 03 28, 651 905 02 00, A 007 153 03 28, A 651 905 02 00	**MERCEDES-BENZ** A-CLASS, B-CLASS, C-CLASS, CLA-CLASS, CLS, CLS Shooting Brake, E-CLASS, GLA-CLASS, GLE-CLASS, GLK-CLASS, M-CLASS, S-CLASS, SLK, SPRINTER, VIANO, VITO **VW** POLO
Extended description: OEM, Number of connectors: 3			
551410	Sensor, exhaust gas temperature	**FIAT** 55257688	**ALFA ROMEO** GIULIETTA, MITO **FIAT** 500L, PUNTO, PUNTO EVO **LANCIA** DELTA
Cable Length [mm]: 210, Connecting thread: M14x1.5, Extended description: OEM, Fitting Depth [mm]: 57, Number of connectors: 2			
551410A	Sensor, exhaust gas temperature	**FIAT** 55257688	**ALFA ROMEO** GIULIETTA, MITO **FIAT** 500L, PUNTO, PUNTO EVO **LANCIA** DELTA
Cable Length [mm]: 210, Connecting thread: M14x1.5, Fitting Depth [mm]: 57, Number of connectors: 2			
551411A	Sensor, crankshaft pulse	**VW** 030 957 147 A, 030 957 147 AA, 030 957 147 AB, 030 957 147 E, 030 957 147 J, 030 957 147 M, 030 957 147 N	**AUDI** A2 **SEAT** CORDOBA, IBIZA, LEON, TOLEDO **SKODA** FABIA **VW** BORA, GOLF, NEW BEETLE, POLO
Cable Length [mm]: 520, Number of connectors: 3			
551412	Knock Sensor	**BOSCH** 0 261 231 120 **GENERAL MOTORS** 90 543 510, 90 572 503 **HONDA** 30530-PWE-G01 **KHD** 04269108 **PORSCHE** 996 606 121 00	**HONDA** JAZZ **OPEL** AGILA, ASTRA, CORSA **VAUXHALL** AGILA, CORSA, CORSAVAN
Extended description: OEM, Number of connectors: 2			

Original equipment numbers and pictures in this catalogue are used for reference purposes only.

ERA S.r.l. Via F. Santi, 15 - 10024 Moncalieri (TO) Italy - Tel. +39 011.6891511 - Fax +39 011.6472862 - era@eraspares.it - www.eraspares.com

ERA Code	Subgroup	OE / Comparable code	Used on vehicles
551413A	Sensor, crankshaft pulse	**VW** 030 957 147 B, 030 957 147 H, 030 957 147 T	**AUDI** A2 **SEAT** AROSA, CORDOBA, IBIZA, INCA **SKODA** FABIA **VW** CADDY, LUPO, POLO
Cable Length [mm]: 485, Number of connectors: 3			
551416	Sensor, intake manifold pressure	**BOSCH** 0 281 006 320, 0 281 006 576, 0 281 006 816, 0 281 007 041 **HONDA** 37830-RZ0-G01, 37830-RZ0-G02	**HONDA** CIVIC, CR-V, HR-V
Extended description: OEM, Number of connectors: 4			
551417A	Sensor, camshaft position	**HYUNDAI** 39318-39800	**KIA** SORENTO
Cable Length [mm]: 450, Number of connectors: 3			
551418A	Sensor, camshaft position	**HYUNDAI** 39350-37100, 39350-37110	**HYUNDAI** COUPE, SONATA **KIA** SPORTAGE
Cable Length [mm]: 130, Number of connectors: 3			
551419A	Sensor, crankshaft pulse	**CHRYSLER** 46586352	**CHRYSLER** VOYAGER **DODGE** CARAVAN **PLYMOUTH** VOYAGER
Number of connectors: 3			
551421A	Sensor, crankshaft pulse	**BOSCH** 0 281 002 981 **HONDA** 37500-RL0-G01, 37500-RL0-G010	**HONDA** ACCORD, CIVIC, CR-V
Cable Length [mm]: 216, Fitting Depth [mm]: 36, Number of connectors: 3			

Original equipment numbers and pictures in this catalogue are used for reference purposes only.

ERA S.r.l. Via F. Santi, 15 - 10024 Moncalieri (TO) Italy - Tel. +39 011.6891511 - Fax +39 011.6472862 - era@eraspares.it - www.eraspares.com

ERA Code	Subgroup	OE / Comparable code	Used on vehicles
551422	Sensor, intake manifold pressure	**BOSCH** 0 261 230 441 **MERCEDES-BENZ** 010 153 74 28, A 010 153 74 28	**MERCEDES-BENZ** A-CLASS, B-CLASS, CLA-CLASS, GLA-CLASS
Extended description: OEM, Number of connectors: 3			
551423	Sensor, crankshaft pulse	**VW** 04L 907 601, 04L 907 601 A, 05E 907 601 D	**AUDI** A1, A1 Sportback, A3, A3 Sportback, A4, A5, A6, Q2, Q3, Q5, TT **SEAT** ATECA, IBIZA, IBIZA SPORTCOUPE, LEON, TOLEDO **SKODA** FABIA, KODIAQ, OCTAVIA, RAPID, SUPERB, YETI **VW** BEETLE, CADDY, CC, GOLF, GOLF ALLTRACK, GOLF SPORTSVAN, JETTA, PASSAT, POLO, SCIROCCO, TIGUAN, TOURAN
Extended description: OEM, Number of connectors: 3			
551424	Sensor, crankshaft pulse	**CITROËN** 98 009 914 80 **CITROËN/PEUGEOT** 98 009 914 80 **PEUGEOT** 98 009 914 80	**CITROËN** BERLINGO, C3, C3 PICASSO, C4, C4 GRAND PICASSO, C4 PICASSO, C5, DS3, DS4, DS5 **DS** DS 3, DS 4, DS 5 **PEUGEOT** 2008, 207, 208, 3008, 308, 5008, 508, PARTNER, RCZ
Extended description: OEM, Number of connectors: 3			
551425	Sensor, crankshaft pulse	**CITROËN** 96 752 267 80 **CITROËN/PEUGEOT** 96 752 267 80 **PEUGEOT** 96 752 267 80	**CITROËN** BERLINGO, C1, C3, C3 PICASSO, C4, C4 CACTUS, C4 GRAND PICASSO, C-ELYSEE, DS3, DS4 **DS** DS 3, DS 4 **PEUGEOT** 108, 2008, 208, 3008, 308, 5008, PARTNER
Extended description: OEM, Number of connectors: 3			
551426	Sensor, crankshaft pulse	**CITROËN** 96 742 659 80 **CITROËN/PEUGEOT** 96 742 659 80 **PEUGEOT** 96 742 659 80	**CITROËN** C4 GRAND PICASSO, C4 PICASSO, C5, DS4, DS5, JUMPER **DS** DS 4, DS 5 **PEUGEOT** 308, 5008, 508, BOXER
Extended description: OEM, Number of connectors: 3			
551427	Sensor, crankshaft pulse	**CITROËN** 96 775 394 80 **CITROËN/PEUGEOT** 96 775 394 80 **PEUGEOT** 96 775 394 80	**CITROËN** BERLINGO, C3, C3 PICASSO, C4, C4 AIRCROSS, C4 CACTUS, C4 GRAND PICASSO, C4 PICASSO, C5, C-ELYSEE, DS3, DS4, DS5, JUMPY **DS** DS 3, DS 4, DS 5 **FIAT** SCUDO **PEUGEOT** 2008, 208, 3008, 308, 4008, 5008, 508, EXPERT, PARTNER
Extended description: OEM			

Original equipment numbers and pictures in this catalogue are used for reference purposes only.

ERA S.r.l. Via F. Santi, 15 - 10024 Moncalieri (TO) Italy - Tel. +39 011.6891511 - Fax +39 011.6472862 - era@eraspares.it - www.eraspares.com

ERA Code	Subgroup	OE / Comparable code	Used on vehicles
551428A	Sensor, exhaust pressure	**BOSCH** 0 281 006 213, 0 281 006 214 **MERCEDES-BENZ** 642 905 02 00, A 642 905 02 00 **NISSAN** 22771-5DB0A, 22771-HG00C	**MERCEDES-BENZ** A-CLASS, B-CLASS, CLA-CLASS, CLS, CLS Shooting Brake, E-CLASS, G-CLASS, GLA-CLASS, GL-CLASS, GLE-CLASS, GLK-CLASS, M-CLASS, S-CLASS, SPRINTER, V-CLASS, VITO
Number of connectors: 3			
551429A	Sensor, camshaft position	**BOSCH** 0 232 103 060, 0 232 103 063, 0 232 103 067 **GENERAL MOTORS** 93 186 840, 93 310 500 **MITSUBISHI** MN180307 **VOLVO** 21123875, 8658726	**CHEVROLET** VECTRA, ZAFIRA **OPEL** AGILA, ASTRA, COMBO, CORSA, MERIVA, TIGRA **VAUXHALL** AGILA, ASTRA, ASTRAVAN, COMBO, COMBO TOUR Mk II, CORSA, CORSAVAN, MERIVA, TIGRA **VOLVO** C30, C70, S40, S60, S80, V40, V50, V60, V70, XC 90, XC60, XC70
Fitting Depth [mm]: 24, Number of connectors: 3			
551430A	Sensor, crankshaft pulse	**HYUNDAI** 39180-03100	**KIA** PICANTO, RIO
Fitting Depth [mm]: 28,5, Number of connectors: 3			
551431A	Sensor, camshaft position	**SUBARU** 22056-AA050, 22056-AA060, 22056-AA061, 22056-AA062, 22056-AA063	**SUBARU** FORESTER, IMPREZA, LEGACY, LEGACY OUTBACK, OUTBACK
Fitting Depth [mm]: 26, Number of connectors: 2			
551433A	Sensor, camshaft position	**BMW** 12 14 1 726 519, 12 14 1 726 548, 12 14 1 726 590 **BOSCH** 0 261 210 053	**BMW** 3, 5
Cable Length [mm]: 390, Fitting Depth [mm]: 28, Number of connectors: 3			
551434	Sensor, intake manifold pressure	**BOSCH** 0 261 230 333, 0 261 230 334 **FORD** 1751185, CV2A 9F479 AA, CV2Z-9F479-A	**FORD** FIESTA, FOCUS, KA, KUGA, MONDEO
Extended description: OEM, Fitting Depth [mm]: 22, Number of connectors: 4			

Original equipment numbers and pictures in this catalogue are used for reference purposes only.

ERA S.r.l. Via F. Santi, 15 - 10024 Moncalieri (TO) Italy - Tel. +39 011.6891511 - Fax +39 011.6472862 - era@eraspares.it - www.eraspares.com

ERA Code	Subgroup	OE / Comparable code	Used on vehicles
551436A	Knock Sensor	**PORSCHE** 958 606 121 10 **VW** 06E 905 376, 06E 905 376 A, 06E 905 377 A	**AUDI** A1, A3, A3 Sportback, A4, A4 B7 Convertible, A5, A6, A7 Sportback, A8, Q3, Q5, Q7, R8, TT **PORSCHE** CAYENNE, PANAMERA **SEAT** ALHAMBRA, ALTEA, ALTEA XL, EXEO, EXEO ST, LEON, TOLEDO **SKODA** OCTAVIA, SUPERB, YETI **VW** AMAROK, BEETLE, CC, EOS, GOLF, JETTA, PASSAT, PASSAT ALLTRACK, POLO, SCIROCCO, SHARAN, TIGUAN, TOUAREG, TRANSPORTER, TRANSPORTER MULTIVAN
Cable Length [mm]: 515, Number of connectors: 3			
551437A	Sensor, engine oil level	**VW** 03C 907 660 G, 04L 907 660 C	**AUDI** A1, A1 Sportback, A3, A3 Sportback, A4, A5, A6, Q2, Q3, TT **SEAT** ALHAMBRA, ALTEA, ALTEA XL, ATECA, EXEO, EXEO ST, IBIZA, IBIZA SPORTCOUPE, LEON, TARRACO, TOLEDO **SKODA** FABIA, KAROQ, KODIAQ, OCTAVIA, RAPID, ROOMSTER, SUPERB, YETI **VW** BEETLE, CADDY, CADDY ALLTRACK, CC, EOS, GOLF, GOLF ALLTRACK, GOLF SPORTSVAN, JETTA, PASSAT, PASSAT ALLTRACK, POLO, SCIROCCO, SHARAN, T-CROSS, TIGUAN, TOURAN, T-ROC
Number of connectors: 3, Number of Holes: 3, Supplementary Article/Supplementary Info: with seal			
551438A	Sensor, engine oil level	**VW** 03C 907 660 H	**AUDI** A3, A3 Sportback, A4, A5, A6, A8, Q5, Q7, TT **SEAT** ALTEA XL, EXEO, EXEO ST, LEON **SKODA** OCTAVIA, SUPERB, YETI **VW** GOLF, PASSAT, TOUAREG
Number of connectors: 3, Number of Holes: 3, Supplementary Article/Supplementary Info: with seal			
551439A	Sensor, engine oil level	**VW** 045 907 660 D	**AUDI** A2 **SEAT** CORDOBA, IBIZA, IBIZA SPORTCOUPE, TOLEDO **SKODA** FABIA, RAPID, ROOMSTER **VW** POLO
Number of connectors: 3			
551440A	Sensor, engine oil level	**BMW** 12 61 1 433 510, 12 61 7 508 001, 1 433 510, 7 508 001	**BMW** 5, 7
Cable Length [mm]: 140, Number of connectors: 3, Number of Holes: 3, Supplementary Article/Supplementary Info: with seal			
551441A	Sensor, exhaust pressure	**BMW** 13 62 7 805 152	**BMW** 1, 3, 4, 5, 6, 7, X1, X3, X4, X5, X6 **MINI** MINI, MINI CLUBMAN, MINI COUNTRYMAN, MINI PACEMAN
Number of connectors: 3			

Original equipment numbers and pictures in this catalogue are used for reference purposes only.

ERA S.r.l. Via F. Santi, 15 - 10024 Moncalieri (TO) Italy - Tel. +39 011.6891511 - Fax +39 011.6472862 - era@eraspares.it - www.eraspares.com

ERA Code	Subgroup	OE / Comparable code	Used on vehicles
551445A	Sensor, speed	**VW** 357 919 149 B	**AUDI** A3 **SEAT** AROSA, CORDOBA, IBIZA, IBIZA SPORTCOUPE, INCA, LEON, TOLEDO **SKODA** FABIA, OCTAVIA **VW** BORA, CADDY, GOLF, LUPO, NEW BEETLE, POLO
Fitting Depth [mm]: 32,5, Number of connectors: 3			
551446A	Sensor, camshaft position	**CHRYSLER** 4882851AA, 4882851AB, 5093508AA **MITSUBISHI** M04882526, M05269559	**CHRYSLER** PT CRUISER, VOYAGER **MITSUBISHI** ECLIPSE
Number of connectors: 3			
551448	Sensor, intake manifold pressure	**BOSCH** 0 281 006 108 **RENAULT** 22 36 574 58R	**DACIA** DOKKER, DUSTER, LODGY, LOGAN, LOGAN MCV, SANDERO **OPEL** VIAVARO, VIVARO **RENAULT** CAPTUR, CLIO, CLIO Grandtour, ESPACE, FLUENCE, GRAND SCENIC, KADJAR, KANGOO, MEGANE, SCENIC, THALIA, TRAFIC
Extended description: OEM, Fitting Depth [mm]: 21,5, Number of connectors: 4			
551449	Sensor, accelerator pedal position	**CITROËN** 1601 CV, 1601 Z6, 96 714 336 80, 96 818 440 80 **CITROËN/PEUGEOT** 1601 CV, 1601 Z6, 96 714 336 80, 96 818 440 80 **PEUGEOT** 1601 CV, 1601 Z6, 96 714 336 80, 96 818 440 80	**CITROËN** C2, C3, C3 AIRCROSS, C-ELYSEE, DS3 **PEUGEOT** 2008, 207, 208, 301, 307, 308
Extended description: OEM, Left-/right-hand drive vehicles: for left-hand drive vehicles, Number of connectors: 6, Vehicle Equipment: for vehicles with manual transmission			
551450	Sensor, crankshaft pulse	**RENAULT** 23 73 101 35R	**DACIA** DOKKER, DUSTER, LODGY, LOGAN, LOGAN MCV, SANDERO **RENAULT** CAPTUR, CLIO, CLIO Grandtour, FLUENCE, GRAND SCENIC, KADJAR, KANGOO, MEGANE, SCENIC, THALIA, TWINGO
Extended description: OEM, Fitting Depth [mm]: 47, Number of connectors: 3			
551451A	Sensor, engine oil level	**MERCEDES-BENZ** 124 542 00 17, A 124 542 00 17	**MERCEDES-BENZ** 190, CABRIOLET, C-CLASS, CLK, Combi, COUPE, E-CLASS, G-CLASS, M-CLASS, S-CLASS, Sedan, SL, SLK, SPRINTER, T1, VARIO, V-CLASS, VITO
Centre Distance [mm]: 56,6, Number of Holes: 2, Supplementary Article/Supplementary Info: with gaskets/seals			

Original equipment numbers and pictures in this catalogue are used for reference purposes only.

ERA S.r.l. Via F. Santi, 15 - 10024 Moncalieri (TO) Italy - Tel. +39 011.6891511 - Fax +39 011.6472862 - era@eraspares.it - www.eraspares.com

ERA Code	Subgroup	OE / Comparable code	Used on vehicles
551452A	Sensor, engine oil level	**FORD** 1464809, 1467959, 1548953, 7G9N 6C624 AA, 7G9N 6C624 AB, 7G9N 6C624 AC **LAND ROVER** LR0 05484, LR0 10354 **VOLVO** 30750934, 30757802	**FORD** MONDEO, S-MAX **LAND ROVER** FREELANDER 2 **VOLVO** S60, S80, V60, V70, XC 90, XC60, XC70
Number of connectors: 3, Number of Holes: 3, Supplementary Article/Supplementary Info: with seal			
551453A	Sensor, engine oil level	**BMW** 12 61 1 406 609, 12 61 1 433 508, 12 61 1 742 499, 1 406 609, 1 433 508, 1 742 499	**BMW** 3, 5, 7, Z3
Cable Length [mm]: 260, Number of connectors: 3, Number of Holes: 3, Supplementary Article/Supplementary Info: with seal			
551454A	Sensor, exhaust pressure	**GENERAL MOTORS** 96 419 104 **OPEL** 04 803 535, 48 03 535	**CHEVROLET** CAPTIVIA **OPEL** ANTARA
Number of connectors: 3			
551455A	Sensor, exhaust pressure	**BMW** 13 62 7 789 219 **HITACHI** 1374-17	**BMW** 1, 2, 3, 4, 5, 6, 7, X1, X3, X4, X5, X6 **MINI** MINI, MINI CLUBMAN, MINI CLUBVAN, MINI COUNTRYMAN, MINI PACEMAN
Number of connectors: 3			
551456A	Sensor, engine oil level	**VW** 03C 907 660 M, 03C 907 660 T	**AUDI** A1, A1 Sportback, A3, A3 Sportback, A4, A5, A6, A8, Q5, Q7, TT **SEAT** ALHAMBRA, ALTEA, ALTEA XL, IBIZA, IBIZA SPORTCOUPE, LEON, TOLEDO **SKODA** FABIA, OCTAVIA, RAPID, ROOMSTER, SUPERB, YETI **VW** BEETLE, CADDY, CC, EOS, GOLF, JETTA, PASSAT, POLO, SCIROCCO, SHARAN, TIGUAN, TOURAN, TRANSPORTER
Number of connectors: 3, Number of Holes: 3, Supplementary Article/Supplementary Info: with seal			
551457A	Sensor, intake manifold pressure	**BMW** 0 872 679, 12 14 0 872 679 **ROVER** MHK 101040	**MINI** MINI **ROVER** 75
Number of connectors: 4			

Original equipment numbers and pictures in this catalogue are used for reference purposes only.

ERA S.r.l. Via F. Santi, 15 - 10024 Moncalieri (TO) Italy - Tel. +39 011.6891511 - Fax +39 011.6472862 - era@eraspares.it - www.eraspares.com

ERA Code	Subgroup	OE / Comparable code	Used on vehicles
551458	Knock Sensor	**BOSCH** 0 261 231 193 **CITROËN** 5946 35 **CITROËN/PEUGEOT** 5946 35 **GENERAL MOTORS** 55563372 **OPEL** 1236006, 25201064 **PEUGEOT** 5946 35 **TOYOTA** 89615-0H010	**CHEVROLET** AVEO, CRUZE, ORLANDO, TRAX, VOLT **CITROËN** C1 **DAIHATSU** CUORE, SIRION **OPEL** ADAM, AGILA, AMPERA, ASTRA, ASTRA CLASSIC, CASCADA, COMBO, CORSA, INSIGNIA, INSIGNIA Sports Tourer, MERIVA, MOKKA, TIGRA, ZAFIRA **PEUGEOT** 107, 108 **SUBARU** JUSTY, TREZIA **TOYOTA** AYGO, IQ, YARIS
Extended description: OEM, Number of connectors: 2			
551459A	Sensor, intake manifold pressure	**FIAT** 71742176 **SUZUKI** 18590-72F20-000, 18590-72F21, 18590-72F21-000	**FIAT** SEDICI **SUZUKI** ALTO, LIANA
Centering Diameter [mm]: 17,2, Number of connectors: 3			
551460A	Knock Sensor	**BMW** 12 14 1 487 246, 1 487 246	**MINI** MINI
Cable Length [mm]: 410, Centering Diameter [mm]: 8,7, Number of connectors: 2			
551461A	RPM Sensor, automatic transmission	**CITROËN** 2529 TN **CITROËN/PEUGEOT** 2529 TN **MITSUBISHI** 8651A067, 8651A239 **NISSAN** 31935-1XF00, 31935-8E003, 31935-8E005, 31935-8E007, 31935-X420A **PEUGEOT** 2529 TN **RENAULT** 31 93 51X F00	**CITROËN** C4 AIRCROSS, C-CROSSER, DS4 **MITSUBISHI** ASX, LANCER, MIRAGE, MIRAGE / SPACE STAR, OUTLANDER **NISSAN** ALMERA, BLUEBIRD, CUBE, JUKE, MICRA, MURANO, NOTE, QASHQAI, SENTRA, TEANA, TIIDA, X-TRAIL **PEUGEOT** 4007, 4008 **RENAULT** FLUENCE, GRAND SCENIC, MEGANE, SCENIC
Fitting Depth [mm]: 36,5, Number of connectors: 3			
551462A	Sensor, camshaft position	**BMW** 13 62 7 803 093 **TOYOTA** 19300-WA010	**BMW** 1, 2, 3, 4, 5, 6, 7, X1, X3, X4, X5, X6 **MINI** MINI, MINI CLUBMAN, MINI CLUBVAN, MINI COUNTRYMAN, MINI PACEMAN **TOYOTA** AURIS, AVENSIS, RAV 4, VERSO
Fitting Depth [mm]: 28, Number of connectors: 3			
551463A	Sensor, crankshaft pulse	**CITROËN** 1920 HW **CITROËN/PEUGEOT** 1920 HW **DAIHATSU** 90919-05062-000 **PEUGEOT** 1920 HW **TOYOTA** 90919-05062, 90919-W5002	**CITROËN** C1 **DAIHATSU** CUORE **PEUGEOT** 107, 108, BIPPER **SUBARU** JUSTY **TOYOTA** AYGO, IQ, YARIS, YARIS Hatchback Van
Fitting Depth [mm]: 62, Number of connectors: 2			

Original equipment numbers and pictures in this catalogue are used for reference purposes only.

ERA S.r.l. Via F. Santi, 15 - 10024 Moncalieri (TO) Italy - Tel. +39 011.6891511 - Fax +39 011.6472862 - era@eraspares.it - www.eraspares.com

ERA Code	Subgroup	OE / Comparable code	Used on vehicles
551464A	Sensor, crankshaft pulse	**VOLVO** 1270603	**VOLVO** S40, V40
Cable Length [mm]: 950, Fitting Depth [mm]: 32, Number of connectors: 2			
551465A	Sensor, crankshaft pulse	**FORD** 1066383, 1079388, 1085854, 1087548, 98AB 9E731 AD, 98AB 9E731 AE, 98AB 9E731 AF, 98AB 9E731 AG **MAZDA** C202-21551	**FORD** FIESTA, FOCUS, FOCUS C-MAX, FUSION **MAZDA** 2
Centering Diameter [mm]: 22,7, Number of connectors: 3			
551466A	Sensor, crankshaft pulse	**FORD** 1256781, 3N21 7M101 AA **MAZDA** SJ01-215H2 **OPEL** 04 710 773, 47 10 773, 93 196 224 **SUZUKI** 26143-79C10, 26143-79C10-000	**FORD** FIESTA, FUSION **MAZDA** MX-5 **OPEL** AGILA **SUZUKI** GRAND VITARA, IGNIS, LIANA, SWIFT, SX4, WAGON R+ **VAUXHALL** AGILA
Fitting Depth [mm]: 30,5, Number of connectors: 2			
551467A	Knock Sensor	**VW** 078 905 377	**AUDI** A4, A6, ALLROAD **SKODA** SUPERB **VW** PASSAT
Cable Length [mm]: 530, Centering Diameter [mm]: 8,4, Number of connectors: 3			
551468A	Knock Sensor	**BOSCH** 0 261 231 283 **HYUNDAI** 39250-03000, 39250-03020	**HYUNDAI** i10, i20 **KIA** PICANTO, RIO
Cable Length [mm]: 420, Friction Surface Width [mm]: 2, Number of connectors: 2			
551469A	Knock Sensor	**BOSCH** 0 261 231 116 **GENERAL MOTORS** 90 530 434, 90 541 521 **OPEL** 62 38 415	**CADILLAC** CTS **OPEL** ASTRA, OMEGA, SIGNUM, SPEEDSTER, VECTRA, ZAFIRA **VAUXHALL** ASTRA, OMEGA, SIGNUM, VECTRA, VX220
Cable Length [mm]: 615, Number of connectors: 2			

Original equipment numbers and pictures in this catalogue are used for reference purposes only.

ERA S.r.l. Via F. Santi, 15 - 10024 Moncalieri (TO) Italy - Tel. +39 011.6891511 - Fax +39 011.6472862 - era@eraspares.it - www.eraspares.com

ERA Code	Subgroup	OE / Comparable code	Used on vehicles
551470A	Knock Sensor	**NISSAN** 22060-1KT0A, 22060-JA10A, 22060-ZV00A **SIEMENS** A2C53324618	**NISSAN** JUKE, MURANO, NP300, PATHFINDER, PATROL, QASHQAI, X-TRAIL **RENAULT** CLIO, ESPACE, MEGANE
Centering Diameter [mm]: 8,6, Number of connectors: 2			
551471A	Knock Sensor	**VW** 06E 905 376 B, 06E 905 377 B, 06E 905 377 C, 6E9 053 76B, 6E9 053 77B	**AUDI** A4, A4 B7 Convertible, A5, A6, A7 Sportback, A8, Q5, Q7, R8 **PORSCHE** CAYENNE, PANAMERA **VW** TOUAREG
Cable Length [mm]: 495, Number of connectors: 3			
551474A	RPM Sensor, automatic transmission	**VW** 001 927 321	**SEAT** AROSA, CORDOBA, IBIZA **SKODA** FABIA **VW** LUPO, POLO
Cable Length [mm]: 230, Fitting Depth [mm]: 36,5, Number of connectors: 2			
551475A	RPM Sensor, automatic transmission	**VW** 001 927 321 A	**SEAT** AROSA, CORDOBA, IBIZA **SKODA** FABIA **VW** LUPO, POLO
Cable Length [mm]: 830, Number of connectors: 2			
551476A	Sensor, camshaft position	**TOYOTA** 90919-05029	**LEXUS** IS **TOYOTA** AURIS, AVENSIS, COROLLA, IQ, LAND CRUISER, RAV 4, URBAN CRUISER, VERSO, VERSO S, YARIS
Number of connectors: 2			

Original equipment numbers and pictures in this catalogue are used for reference purposes only.

ERA S.r.l. Via F. Santi, 15 - 10024 Moncalieri (TO) Italy - Tel. +39 011.6891511 - Fax +39 011.6472862 - era@eraspares.it - www.eraspares.com

ERA Code	Subgroup	OE / Comparable code	Used on vehicles
551477A	Sensor, camshaft position	**VW** 04C 907 601, 04C 907 601 A, 04C 907 601 K	**AUDI** A1, A1 CITY CARVER, A1 Sportback, A3, A3 Sportback, A4, A5, A5 Sportback, A6, A7, A7 Sportback, A8, Q2, Q3, Q3 Sportback, Q5, Q7, Q8, R8, TT **BENTLEY** BENTAYGA, CONTINENTAL **CUPRA** ATECA **PORSCHE** MACAN **RENAULT** CLIO, MODUS **SEAT** ALHAMBRA, ARONA, ATECA, IBIZA, IBIZA SPORTCOUPE, LEON, Mii, TOLEDO **SKODA** CITIGO, FABIA, KAMIQ, KAROQ, KODIAQ, OCTAVIA, OCTAVIA IV, OCTAVIA IV Combi, RAPID, SCALA, SUPERB, YETI **VW** AMAROK, ARTEON, BEETLE, CADDY, CADDY ALLTRACK, CC, GOLF, GOLF ALLTRACK, GOLF SPORTSVAN, JETTA, LOAD UP, PASSAT, PASSAT ALLTRACK, POLO, SCIROCCO, SHARAN, T-CROSS, TIGUAN, TOURAN, T-ROC, T-ROC Convertible, UP

Centering Diameter [mm]: 15,2, Fitting Depth [mm]: 24, Number of connectors: 3

551478A	Sensor, crankshaft pulse	**TOYOTA** 90919-05026	**LEXUS** IS, RX **TOYOTA** 4 RUNNER, AVENSIS, AVENSIS VERSO, CAMRY, CAMRY SOLARA, CELICA, COROLLA, HIACE, HILUX, LAND CRUISER, MR2, PREVIA, RAV 4

Fitting Depth [mm]: 30, Number of connectors: 2

551479A	Sensor, crankshaft pulse	**TOYOTA** 90919-05064, 90919-05069	**LEXUS** IS **TOYOTA** AURIS, AVENSIS, COROLLA, RAV 4, VERSO

Cable Length [mm]: 325, Number of connectors: 3

551480A	Sensor, crankshaft pulse	**NISSAN** 23731-AA010, 23731-AD100, 23731-AD200	**NISSAN** ALMERA, ALMERA TINO, PATROL

Fitting Depth [mm]: 33,5, Number of connectors: 2

551481A	Sensor, crankshaft pulse	**FORD** 6G9N-6C3151-AB, 6G9N 6C315 AB, 6G9N 6C315 AC **LAND ROVER** LR0 04255, LR0 30200 **VOLVO** 30756106, 30756106 0, 31331753	**LAND ROVER** FREELANDER 2 **VOLVO** S60, S80, V60, V70, XC 90, XC60, XC70

Fitting Depth [mm]: 30, Number of connectors: 2

Original equipment numbers and pictures in this catalogue are used for reference purposes only.

ERA S.r.l. Via F. Santi, 15 - 10024 Moncalieri (TO) Italy - Tel. +39 011.6891511 - Fax +39 011.6472862 - era@eraspares.it - www.eraspares.com

ERA Code	Subgroup	OE / Comparable code	Used on vehicles
551482A	Sensor, crankshaft pulse	**RENAULT** 77 00 742 634, 77 00 742 635	**RENAULT** 21, 25, ESPACE, MEGANE, MEGANE Scenic
Cable Length [mm]: 540, Connecting thread: M6x1, Fitting Depth [mm]: 24, Number of connectors: 2			
551483A	Sensor, crankshaft pulse	**BOSCH** 0 261 210 203 **FIAT** 46808734, 60662826, 60816746	**ALFA ROMEO** 147, 156, 166, GT, GTV, SPIDER **LANCIA** THESIS
Cable Length [mm]: 760, Fitting Depth [mm]: 23,5, Number of connectors: 2			
551484A	Sensor, crankshaft pulse	**VW** 038 957 147, 038 957 147 C	**SEAT** CORDOBA, IBIZA **SKODA** FABIA **VW** POLO
Cable Length [mm]: 490, Fitting Depth [mm]: 46, Number of connectors: 3			
551486A	Sensor, crankshaft pulse	**CHRYSLER** 4713427, 56026882, 56027031 **FIAT** K56027031	**DODGE** DAKOTA **JEEP** CHEROKEE, GRAND CHEROKEE, WRANGLER
Cable Length [mm]: 400, Fitting Depth [mm]: 25, Number of connectors: 3			
551487A	Sensor, intake air temperature	**BMW** 13 62 7 812 741, 13 62 8 519 445	**BMW** 1, 2, 2 Gran Coupe, 3, 3 Touring, 4, 5, 6, 7, 8, 8 Convertible, i3, X1, X2, X3, X4, X5, X6, X7 **MINI** MINI, MINI CLUBMAN, MINI CLUBVAN, MINI COUNTRYMAN, MINI PACEMAN
Centering Diameter [mm]: 11,7, Fitting Depth [mm]: 30, Number of connectors: 2			
551488A	Sensor, intake manifold pressure	**HYUNDAI** 39200-2F000	**HYUNDAI** GRAND SANTA FE, H-1, H350, ix35, ix55, SANTA FE, SANTA FÉ, TUSCON **KIA** BONGO, CARNIVAL, K2500, SORENTO, SPORTAGE
Centering Diameter [mm]: 17,6, Number of connectors: 3			

Original equipment numbers and pictures in this catalogue are used for reference purposes only.

ERA S.r.l. Via F. Santi, 15 - 10024 Moncalieri (TO) Italy - Tel. +39 011.6891511 - Fax +39 011.6472862 - era@eraspares.it - www.eraspares.com

ERA Code	Subgroup	OE / Comparable code	Used on vehicles
551489A	Sensor, intake manifold pressure	**GENERAL MOTORS** 55 563 262 **OPEL** 48 00 948 **SAAB** 55 560 162, 55 563 262, 91 97 948	**SAAB** 9-3, 9-5
Fitting Depth [mm]: 26,5, Number of connectors: 4			
551490A	Sensor, intake manifold pressure	**HONDA** 37830-PGK-A01, 37830-PNC-003	**HONDA** ACCORD, CIVIC, CR-V, FR-V, JAZZ, LEGEND, STREAM
Number of connectors: 3			
551491A	Sensor, intake manifold pressure	**BMW** 13 62 7 801 387, 7 801 387 **TOYOTA** 89420-12210, 89420-12220, 89421-71020	**MINI** MINI **TOYOTA** AURIS, COROLLA, DYNA, HILUX, LAND CRUISER, YARIS
Number of connectors: 3			
551492A	Sensor, intake manifold pressure	**HITACHI** 1382-35 **MERCEDES-BENZ** 451 820 69 10, A 451 820 69 10 **SIEMENS** 5WK9698	**SMART** FORTWO
Fitting Depth [mm]: 26, Number of connectors: 4			
551493A	Sensor, intake manifold pressure	**FORD** 8X23 9S428 AA **JAGUAR** C2Z4 525	**JAGUAR** XF, XF SPORTBRAKE, XJ
Connector Shape: Oval, Number of connectors: 3, Number of mounting bores: 2			
551494A	Sensor, intake manifold pressure	**BOSCH** 0 261 230 004 **CITROËN/PEUGEOT** 1920 K8, 96 107 893 **FIAT** 7529274 **FORD** 95VW-12B573-AA **HYUNDAI** 0K01A-18211 **PORSCHE** 996 606 230 9C **ROLLS-ROYCE** UE 75265 **VW** 237 906 311 1, 377 906 051, 3A0 906 051	**AUDI** 80, A4, A6, CABRIOLET **SEAT** ALHAMBRA, CORDOBA, IBIZA, LEON, TOLEDO **VW** BORA, CADDY, GOLF, NEW BEETLE, PASSAT, POLO, SHARAN, VENTO
Number of connectors: 3			

Original equipment numbers and pictures in this catalogue are used for reference purposes only.

ERA S.r.l. Via F. Santi, 15 - 10024 Moncalieri (TO) Italy - Tel. +39 011.6891511 - Fax +39 011.6472862 - era@eraspares.it - www.eraspares.com

ERA Code	Subgroup	OE / Comparable code	Used on vehicles
551495A	Sensor, intake manifold pressure	**GENERAL MOTORS** 12569241, 16040609, 9160331 **ISUZU** 8-12569-241-0, 8-16040-609-0 **OPEL** 1238572, 1238786, 4500031, 6235695 **RENAULT** 77 00 267 701 **STANDARD AUTOMOBILE** AS-4 **VOLVO** 1336384	**OPEL** MONTEREY, MOVANO, OMEGA **RENAULT** 21, 25, SAFRANE **VOLVO** 740, 760
Number of connectors: 3, Pressure [Pa] from: 20000, Pressure [Pa] to: 200000			
551496A	Sensor, intake manifold pressure	**HYUNDAI** 39300-2A600, 39300-2B050	**HYUNDAI** ACCENT, ELANTRA, i20, i20 ACTIVE, i30, i30 CW, i40, KONA, TUSCON **KIA** CEE`D SPORTSWAGON, CEE"D, OPTIMA, PRO CEE´D, RIO, SPORTAGE, STONIC
Centering Diameter [mm]: 17,6, Number of connectors: 3			
551497A	Sensor, intake manifold pressure	**FORD** 6582335, 92VB 9F479 AA **GENERAL MOTORS** 16 153 989	**FORD** TRANSIT
Number of connectors: 3			
551498A	Sensor, intake air temperature	**GENERAL MOTORS** 96 806 010	**CHEVROLET** AVEO, SPARK
Number of connectors: 2			
551499A	Sensor, exhaust gas temperature	**FIAT** 51807903	**FIAT** DOBLO, STRADA **LANCIA** DELTA
Cable Length [mm]: 1160, Connecting thread: M14x1,5, Fitting Depth [mm]: 54, Number of connectors: 2			
551500A	Sensor, exhaust gas temperature	**VW** 03G 906 088	**VW** CADDY, PASSAT, TOURAN
Cable Length [mm]: 510, Connecting thread: M14x1,5, Fitting Depth [mm]: 39, Number of connectors: 2			

Original equipment numbers and pictures in this catalogue are used for reference purposes only.

ERA S.r.l. Via F. Santi, 15 - 10024 Moncalieri (TO) Italy - Tel. +39 011.6891511 - Fax +39 011.6472862 - era@eraspares.it - www.eraspares.com

ERA Code	Subgroup	OE / Comparable code	Used on vehicles
551501A	Sensor, exhaust gas temperature	**MERCEDES-BENZ** 000 905 37 05, 005 153 10 28, 007 153 62 28, A 000 905 37 05, A 005 153 10 28, A 007 153 62 28 **PIERBURG** 7.08369.30.0	**MERCEDES-BENZ** C-CLASS, CLC-CLASS, E-CLASS, S-CLASS, SPRINTER
Cable Length [mm]: 1080, Connecting thread: M14x1,5, Fitting Depth [mm]: 75, Number of connectors: 2			
551502A	Sensor, exhaust gas temperature	**FIAT** 55200037	**FIAT** CROMA
Cable Length [mm]: 990, Connecting thread: M14x1,5, Fitting Depth [mm]: 55, Number of connectors: 2			
551503A	Sensor, exhaust gas temperature	**MERCEDES-BENZ** 000 905 52 02, 000 905 89 04, 005 153 19 28, 005 153 41 28, 007 153 75 28, 008 153 34 28, A 000 905 52 02, A 000 905 89 04, A 005 153 19 28, A 005 153 41 28, A 007 153 75 28, A 008 153 34 28	**MERCEDES-BENZ** A-CLASS, B-CLASS, C-CLASS, CLC-CLASS, CLS, E-CLASS, G-CLASS, GL-CLASS, GLE-CLASS, M-CLASS, R-CLASS, S-CLASS, SPRINTER, V-CLASS, VIANO, VITO
Cable Length [mm]: 500, Connecting thread: M14x1,5, Fitting Depth [mm]: 55, Number of connectors: 2			
551504A	Sensor, exhaust gas temperature	**PIERBURG** 7.08369.27.0 **SIEMENS** 2910000978300 **VOLVO** 30713739, 31293031, 31370469, 31431050	**VOLVO** C30, C70, S40, S80, V50, V70, XC60, XC70
Cable Length [mm]: 320, Connecting thread: M14x1,5, Fitting Depth [mm]: 55, Number of connectors: 2			
551505A	Sensor, exhaust gas temperature	**SIEMENS** 2910000978200 **VOLVO** 30713642, 31293032, 31370465, 31431047	**VOLVO** C30, C70, S40, S60, S80, V50, V60, V70, XC60, XC70
Cable Length [mm]: 440, Connecting thread: M14x1,5, Fitting Depth [mm]: 56, Number of connectors: 2			
551506A	Sensor, exhaust gas temperature	**FIAT** 55199672, 55200036	**FIAT** CROMA, PUNTO
Cable Length [mm]: 380, Connecting thread: M14x1,5, Fitting Depth [mm]: 39, Number of connectors: 2			

Original equipment numbers and pictures in this catalogue are used for reference purposes only.

ERA S.r.l. Via F. Santi, 15 - 10024 Moncalieri (TO) Italy - Tel. +39 011.6891511 - Fax +39 011.6472862 - era@eraspares.it - www.eraspares.com

ERA Code	Subgroup	OE / Comparable code	Used on vehicles
551507A	Sensor, exhaust gas temperature	**FIAT** 55197011	**FIAT** DOBLO, MULTIPLA, STILO
Cable Length [mm]: 1070, Connecting thread: M14x1,5, Fitting Depth [mm]: 55, Number of connectors: 2			
551508A	Sensor, exhaust gas temperature	**FIAT** 51825679, 51832320, 55221054	**FIAT** IDEA **LANCIA** MUSA
Cable Length [mm]: 210, Connecting thread: M14x1,5, Fitting Depth [mm]: 56, Number of connectors: 2			
551509A	Sensor, exhaust gas temperature	**FIAT** 51825697, 51830436, 51891441 **OPEL** 55 218 487	**FIAT** DOBLO **OPEL** COMBO
Cable Length [mm]: 590, Connecting thread: M14x1,5, Fitting Depth [mm]: 55, Number of connectors: 2			
551510A	Sensor, exhaust gas temperature	**SIEMENS** 2910000216000 **VW** 036 906 088 C	**AUDI** A2, A3 **VW** BORA, GOLF, LUPO, POLO, TOURAN
Cable Length [mm]: 215, Connecting thread: M14x1,5, Fitting Depth [mm]: 55, Number of connectors: 2			
551511A	Sensor, exhaust gas temperature	**GENERAL MOTORS** 55 557 052	**SAAB** 9-3, 9-3X
Cable Length [mm]: 1180, Connecting thread: M14x1,5, Fitting Depth [mm]: 54, Number of connectors: 2			
551512A	Sensor, exhaust gas temperature	**GENERAL MOTORS** 25 183 662, 96 436 268 **OPEL** 48 03 538	**CHEVROLET** CAPTIVIA **OPEL** ANTARA
Cable Length [mm]: 270, Connecting thread: M14x1,5, Fitting Depth [mm]: 40, Number of connectors: 2			

Original equipment numbers and pictures in this catalogue are used for reference purposes only.

ERA S.r.l. Via F. Santi, 15 - 10024 Moncalieri (TO) Italy - Tel. +39 011.6891511 - Fax +39 011.6472862 - era@eraspares.it - www.eraspares.com

ERA Code	Subgroup	OE / Comparable code	Used on vehicles
551513A	Sensor, exhaust gas temperature	**GENERAL MOTORS** 96 868 940 **OPEL** 48 18 225	**CHEVROLET** CAPTIVIA, ORLANDO **OPEL** ANTARA
Cable Length [mm]: 260, Connecting thread: M14x1,5, Fitting Depth [mm]: 40, Number of connectors: 2			
551514A	Sensor, exhaust gas temperature	**MERCEDES-BENZ** 001 905 09 00, A 001 905 09 00	**MERCEDES-BENZ** A-CLASS, B-CLASS
Cable Length [mm]: 300, Connecting thread: M14x1,5, Fitting Depth [mm]: 30, Number of connectors: 2			
551515A	Sensor, exhaust gas temperature	**FIAT** 55204763	**ALFA ROMEO** 147, GT
Cable Length [mm]: 990, Connecting thread: M14x1,5, Fitting Depth [mm]: 40, Number of connectors: 2			
551516A	Sensor, exhaust gas temperature	**SUZUKI** 18213-79J60	**FIAT** SEDICI **SUZUKI** SX4
Cable Length [mm]: 400, Connecting thread: M14x1,5, Fitting Depth [mm]: 55, Number of connectors: 2			
551517A	Sensor, exhaust gas temperature	**FIAT** 51790443, 55184538, 55207978	**ALFA ROMEO** 147, GT **FIAT** 500L
Cable Length [mm]: 1590, Connecting thread: M14x1,5, Fitting Depth [mm]: 55, Number of connectors: 2			
551518A	Sensor, exhaust gas temperature	**GENERAL MOTORS** 25 186 658, 96 868 946 **OPEL** 48 18 226, 48 20 363	**CHEVROLET** CAPTIVIA, ORLANDO **OPEL** ANTARA
Cable Length [mm]: 210, Connecting thread: M14x1,5, Fitting Depth [mm]: 55, Number of connectors: 2			

Original equipment numbers and pictures in this catalogue are used for reference purposes only.

ERA S.r.l. Via F. Santi, 15 - 10024 Moncalieri (TO) Italy - Tel. +39 011.6891511 - Fax +39 011.6472862 - era@eraspares.it - www.eraspares.com

ERA Code	Subgroup	OE / Comparable code	Used on vehicles
551519A	Sensor, exhaust gas temperature	**GENERAL MOTORS** 25 183 665, 96 436 269 **OPEL** 48 03 539, 48 18 661	**CHEVROLET** CAPTIVIA **OPEL** ANTARA
Cable Length [mm]: 640, Connecting thread: M14x1,5, Fitting Depth [mm]: 54, Number of connectors: 2			
551520A	Sensor, exhaust gas temperature	**FIAT** 68082426AB	**DODGE** JORNEY **FIAT** FREEMONT
Cable Length [mm]: 160, Connecting thread: M14x1.5, Fitting Depth [mm]: 56, Number of connectors: 2			
551521A	Sensor, exhaust gas temperature	**FIAT** 51791310	**FIAT** BRAVO, STILO
Cable Length [mm]: 1110, Connecting thread: M14x1,5, Fitting Depth [mm]: 54, Number of connectors: 2			
551522A	Sensor, exhaust gas temperature	**FIAT** 51807904, 55203809	**FIAT** DOBLO **LANCIA** THESIS
Cable Length [mm]: 860, Connecting thread: M14x1,5, Fitting Depth [mm]: 55, Number of connectors: 2			
551523A	Sensor, exhaust gas temperature	**FIAT** 51861682	**FIAT** 500, 500L, PANDA **LANCIA** YPSILON
Cable Length [mm]: 500, Connecting thread: M14x1,5, Fitting Depth [mm]: 56, Number of connectors: 2			
551524A	Sensor, exhaust gas temperature	**FIAT** 51825674, 55211656	**CITROËN** JUMPER **FIAT** DUCATO **PEUGEOT** BOXER
Cable Length [mm]: 580, Connecting thread: M14x1,5, Fitting Depth [mm]: 55, Number of connectors: 2			

Original equipment numbers and pictures in this catalogue are used for reference purposes only.

ERA S.r.l. Via F. Santi, 15 - 10024 Moncalieri (TO) Italy - Tel. +39 011.6891511 - Fax +39 011.6472862 - era@eraspares.it - www.eraspares.com

ERA Code	Subgroup	OE / Comparable code	Used on vehicles
551525A	Sensor, exhaust gas temperature	**CHRYSLER** 68196 128AA **FIAT** 51825673, 55215116, 55218464	**CITROËN** JUMPER **FIAT** DUCATO **PEUGEOT** BOXER
Cable Length [mm]: 380, Connecting thread: M14x1,5, Fitting Depth [mm]: 55, Number of connectors: 2			
551526A	Sensor, exhaust gas temperature	**FIAT** 51900023, 55237922	**FIAT** DUCATO
Cable Length [mm]: 330, Connecting thread: M14x1,5, Fitting Depth [mm]: 56, Number of connectors: 2			
551527A	Sensor, exhaust gas temperature	**SIEMENS** 2910000827200 **VW** 03G 906 088 AP, 03G 906 088 M	**AUDI** A4
Cable Length [mm]: 730, Connecting thread: M14x1,5, Fitting Depth [mm]: 39, Number of connectors: 2			
551528A	Sensor, exhaust gas temperature	**PIERBURG** 7.08369.22.0 **SIEMENS** 2910000810300 **VW** 03G 906 088 BA	**AUDI** A4, A4 B7 Convertible, A6 **VW** TRANSPORTER, TRANSPORTER MULTIVAN
Cable Length [mm]: 790, Connecting thread: M14x1,5, Fitting Depth [mm]: 40, Number of connectors: 2			
551529A	Sensor, exhaust gas temperature	**PIERBURG** 7.08369.39.0 **VW** 070 906 088 AA, 070 906 088 B	**VW** CRAFTER
Cable Length [mm]: 210, Connecting thread: M14x1,5, Fitting Depth [mm]: 55, Number of connectors: 2			
551530A	Sensor, exhaust gas temperature	**VW** 03L 906 088 B, 03L 906 088 BA, 03L 906 088 C	**VW** TIGUAN
Cable Length [mm]: 620, Connecting thread: M14x1,5, Fitting Depth [mm]: 40, Number of connectors: 2			

Original equipment numbers and pictures in this catalogue are used for reference purposes only.

ERA S.r.l. Via F. Santi, 15 - 10024 Moncalieri (TO) Italy - Tel. +39 011.6891511 - Fax +39 011.6472862 - era@eraspares.it - www.eraspares.com

ERA Code	Subgroup	OE / Comparable code	Used on vehicles
551531A	Sensor, exhaust gas temperature	**VW** 03L 906 088 BT	**AUDI** A4, A5, Q5
Cable Length [mm]: 530, Connecting thread: M14x1,5, Fitting Depth [mm]: 29, Number of connectors: 2			
551532A	Sensor, exhaust gas temperature	**PIERBURG** 7.08369.72.0 **VW** 038 906 088 B	**SKODA** SUPERB **VW** PASSAT
Cable Length [mm]: 1210, Connecting thread: M14x1,5, Fitting Depth [mm]: 55, Number of connectors: 2			
551533A	Sensor, exhaust gas temperature	**PIERBURG** 7.08369.40.0 **VW** 038 906 088 C, 038 906 088 E	**AUDI** A4, A4 B7 Convertible **SKODA** SUPERB **VW** PASSAT
Cable Length [mm]: 800, Connecting thread: M14x1,5, Fitting Depth [mm]: 30, Number of connectors: 2			
551534A	Sensor, exhaust gas temperature	**HITACHI** 1370-41, 2507-041 **MERCEDES-BENZ** 000 905 68 04, 008 153 27 28, A 000 905 68 04, A 008 153 27 28 **PIERBURG** 7.08369.12.0	**MERCEDES-BENZ** A-CLASS, B-CLASS, C-CLASS, CLK, CLS, CLS Shooting Brake, E-CLASS, G-CLASS, GL-CLASS, GLK-CLASS, M-CLASS, SPRINTER
Cable Length [mm]: 400, Connecting thread: M14x1,5, Fitting Depth [mm]: 55, Number of connectors: 2			
551535A	Sensor, exhaust gas temperature	**MERCEDES-BENZ** 005 153 11 28, 007 153 63 28, A 005 153 11 28, A 007 153 63 28	**MERCEDES-BENZ** C-CLASS, CLC-CLASS, CLK, E-CLASS, R-CLASS, S-CLASS, VIANO, VITO
Cable Length [mm]: 400, Connecting thread: M14x1,5, Fitting Depth [mm]: 75, Number of connectors: 2			
551536A	Sensor, exhaust gas temperature	**CHRYSLER** 5149131AA	**DODGE** CALIBER, JORNEY **JEEP** COMPASS, PATRIOT
Cable Length [mm]: 510, Connecting thread: M14x1,5, Fitting Depth [mm]: 40, Number of connectors: 2			

Original equipment numbers and pictures in this catalogue are used for reference purposes only.

ERA S.r.l. Via F. Santi, 15 - 10024 Moncalieri (TO) Italy - Tel. +39 011.6891511 - Fax +39 011.6472862 - era@eraspares.it - www.eraspares.com

ERA Code	Subgroup	OE / Comparable code	Used on vehicles
551537A	Sensor, exhaust gas temperature	**SUZUKI** 18213-79J50	**FIAT** SEDICI **OPEL** AGILA **SUZUKI** SPLASH, SWIFT, SX4
Cable Length [mm]: 310, Connecting thread: M14x1,5, Fitting Depth [mm]: 39, Number of connectors: 2			
551538A	Sensor, exhaust gas temperature	**SIEMENS** 2910000809700 **VW** 045 906 088 G	**SEAT** CORDOBA, IBIZA, IBIZA SPORTCOUPE **SKODA** FABIA, ROOMSTER **VW** POLO
Cable Length [mm]: 680, Connecting thread: M14x1,5, Fitting Depth [mm]: 40, Number of connectors: 2			
551539A	Sensor, exhaust gas temperature	**MERCEDES-BENZ** 005 153 40 28, 007 153 48 28, 007 153 74 28, A 005 153 40 28, A 007 153 48 28, A 007 153 74 28	**MERCEDES-BENZ** C-CLASS, CLS, E-CLASS, S-CLASS **SMART** FORTWO
Cable Length [mm]: 300, Connecting thread: M14x1,5, Fitting Depth [mm]: 74, Number of connectors: 2			
551540A	Sensor, exhaust gas temperature	**GENERAL MOTORS** 25 183 660, 96 994 636 **OPEL** 48 17 518, 48 18 657	**CHEVROLET** CAPTIVIA **OPEL** ANTARA
Cable Length [mm]: 220, Connecting thread: M14x1,5, Fitting Depth [mm]: 39, Number of connectors: 2			
551541A	Sensor, exhaust gas temperature	**GENERAL MOTORS** 25 183 664, 96 994 638 **OPEL** 48 17 520, 48 18 660	**CHEVROLET** CAPTIVIA, CRUZE, LACETTI, NUBIRA **OPEL** ANTARA
Cable Length [mm]: 620, Connecting thread: M14x1,5, Fitting Depth [mm]: 54, Number of connectors: 2			
551561	Sensor, intake manifold pressure	**GENERAL MOTORS** 25 184 080, 25 195 786, 96 276 354	**CHEVROLET** LACETTI, NUBIRA, REZZO **DAEWOO** REZZO
Extended description: OEM, Number of connectors: 3			

Original equipment numbers and pictures in this catalogue are used for reference purposes only.

ERA S.r.l. Via F. Santi, 15 - 10024 Moncalieri (TO) Italy - Tel. +39 011.6891511 - Fax +39 011.6472862 - era@eraspares.it - www.eraspares.com

ERA Code	Subgroup	OE / Comparable code	Used on vehicles
551562A	Sensor, intake manifold pressure	**MITSUBISHI** 1865A035	**MITSUBISHI** L 200, PAJERO, PAJERO SPORT
Number of connectors: 3			
551563A	Sensor, engine oil level	**VW** 03C 907 660 AA, 03C 907 660 Q, 3C9 076 60A A, 3C9 076 60Q	**AUDI** A4, A5, A6, A7 Sportback, A8, Q5, Q7 **PORSCHE** CAYENNE, PANAMERA **SEAT** IBIZA, IBIZA SPORTCOUPE **VW** BEETLE, JETTA, POLO, TOUAREG
Number of connectors: 3, Number of Holes: 3, Supplementary Article/Supplementary Info: with seal			
551564A	Sensor, engine oil level	**VOLVO** 30750939, 30774625, 31368695, 8658263	**VOLVO** C30, C70, S60, S80, V70, XC 90, XC60, XC70
Number of connectors: 3, Supplementary Article/Info 2: with seal ring			
551565A	Sensor, engine oil level	**VW** 04L 907 660 A, 04L 907 660 B	**AUDI** A4, A5, A6, Q5 **VW** MULTIVAN, TRANSPORTER
551566	Sensor, crankshaft pulse	**BOSCH** 0 232 103 069 **CITROËN** 1920 HV, 1920 NP **CITROËN/PEUGEOT** 1920 HV, 1920 NP **PEUGEOT** 1920 HV, 1920 NP **TOYOTA** 90919-W5001, 90919-W5003	**CITROËN** C1 **PEUGEOT** 107, 108 **TOYOTA** AYGO, YARIS
Extended description: OEM, Number of connectors: 3			
551566A	Sensor, crankshaft pulse	**BOSCH** 0 232 103 069 **CITROËN** 1920 HV, 1920 NP **CITROËN/PEUGEOT** 1920 HV, 1920 NP **PEUGEOT** 1920 HV, 1920 NP **TOYOTA** 90919-W5001, 90919-W5003	**CITROËN** C1 **PEUGEOT** 107, 108 **TOYOTA** AYGO, YARIS
Number of connectors: 3			

Original equipment numbers and pictures in this catalogue are used for reference purposes only.

ERA S.r.l. Via F. Santi, 15 - 10024 Moncalieri (TO) Italy - Tel. +39 011.6891511 - Fax +39 011.6472862 - era@eraspares.it - www.eraspares.com

ERA Code	Subgroup	OE / Comparable code	Used on vehicles
551567	Sensor, exhaust gas temperature	**FORD** 1706109, AV61-12B591-BA	**FORD** C-MAX, RANGER, TRANSIT, TRANSIT CUSTOM
Cable Length [mm]: 670, Extended description: OEM, Fitting Depth [mm]: 41, Number of connectors: 2			
551568A	Sensor, camshaft position	**HITACHI** 1380-71 **HONDA** 37510-PNA-003, 37510-PNB-003	**HONDA** ACCORD, CIVIC, CR-V, FR-V, JAZZ, STREAM
Number of connectors: 3			
551569A	Sensor, throttle position	**SUZUKI** 13420-65D00, 13420-65D01, 9117 5256	**SUZUKI** GRAND VITARA, IGNIS, JIMNY, LIANA
Number of connectors: 3, Rotation Direction: Clockwise rotation			
551570A	Sensor, exterior temperature	**MERCEDES-BENZ** 000 1198 V003 000 000, 000 542 84 18, 007 542 13 18, A 000 1198 V003000000, A 000 542 84 18, A 007 542 13 18 **VW** 2E0 919 379 A	**MAYBACH** MAYBACH **MERCEDES-BENZ** A-CLASS, ACTROS, AMG GT, ANTOS, AROCS, ATEGO, B-CLASS, C-CLASS, C-KLASS, CLA-CLASS, CLC-CLASS, CLK, CLS, CLS Shooting Brake, E-CLASS, ECONIC, ECONIC 2, G-CLASS, GLA-CLASS, GLC-CLASS, GL-CLASS, GLE-CLASS, GLK-CLASS, M-CLASS, R-CLASS, S-CLASS, SL, SLK, SLR, SLS, SPRINTER, UNIMOG, VANEO, V-CLASS, VIANO, VITO **SMART** CABRIO, CITY-COUPE, FORTWO, ROADSTER **VW** CRAFTER
Number of connectors: 2, Sensor Type: NTC Sensor			
551571A	Sensor, throttle position	**GENERAL MOTORS** 94 856 828, 94 859 012 **PIERBURG** 4.02003.26.0 **TOYOTA** 89452-02020, 89452-10040, 89452-20130	**TOYOTA** AURIS, AVENSIS, CELICA, COROLLA, ECHO, MATRIX, MR2, PASEO, PICNIC, PREVIA, RAV 4, STARLET, YARIS, YARIS VERSO
Number of connectors: 3, Rotation Direction: Clockwise rotation			
551572A	Sensor, crankshaft pulse	**TOYOTA** 90919-05073	**DAIHATSU** CHARADE **LEXUS** RX **SUBARU** TREZIA **TOYOTA** AURIS, COROLLA, HILUX, IQ, URBAN CRUISER, VERSO S, YARIS
Fitting Depth [mm]: 30, Number of connectors: 3			

Original equipment numbers and pictures in this catalogue are used for reference purposes only.

ERA S.r.l. Via F. Santi, 15 - 10024 Moncalieri (TO) Italy - Tel. +39 011.6891511 - Fax +39 011.6472862 - era@eraspares.it - www.eraspares.com

ERA Code	Subgroup	OE / Comparable code	Used on vehicles
551573A	Sensor, crankshaft pulse	**HONDA** 37500-P0A-A01, 37840-P0A-A01, 37840-PAA-A01 **ISUZU** 5-86202-846-0	**HONDA** ACCORD, ODYSSEY, PRELUDE, SHUTTLE
Cable Length [mm]: 590, Number of connectors: 4, Number of sensors: 2			
551574A	Sensor, crankshaft pulse	**MERCEDES-BENZ** 276 153 01 28, 276 905 07 00, 276 905 12 00, A 276 153 01 28, A 276 905 07 00, A 276 905 12 00	**MERCEDES-BENZ** A-CLASS, AMG GT, B-CLASS, C-CLASS, C-KLASS, CLA-CLASS, CLS, CLS Shooting Brake, E-CLASS, G-CLASS, GLA-CLASS, GLC-CLASS, GL-CLASS, GLE-CLASS, GLK-CLASS, GLS, M-CLASS, R-CLASS, S-CLASS, SL, SLC-CLASS, SLK, SPRINTER, V-CLASS, VITO
Number of connectors: 3			
551576A	Sensor, camshaft position	**VW** 038 906 433 A	**AUDI** A4, A4 B7 Convertible, A6 **SKODA** SUPERB **VW** PASSAT
Cable Length [mm]: 985, Number of connectors: 3			
551577A	Sensor, exhaust pressure	**VW** 04L 906 051	**AUDI** A1, A1 Sportback, A3, A3 Sportback **SEAT** IBIZA, IBIZA SPORTCOUPE, LEON, TOLEDO **SKODA** FABIA, OCTAVIA, RAPID **VW** GOLF, GOLF ALLTRACK, GOLF SPORTSVAN, POLO, TOURAN
Number of connectors: 3			
551578A	Sensor, exhaust pressure	**HYUNDAI** 39210-2A800 **MAZDA** R2Y1-182B5 **NISSAN** 22771-1AT0A, 22771-1AT0B	**FIAT** FULLBACK **HYUNDAI** ELANTRA, GRAND SANTA FE, H-1, i20, i30, i30 CW, i40, ix20, ix35, ix55, SANTA FE, SANTA FÉ **KIA** CARENS, CARNIVAL, CEE`D SPORTSWAGON, CEE"D, K2500, OPTIMA, PRO CEE´D, PRO CEE"D, RIO, SORENTO, SOUL, SPORTAGE, VENGA **MAZDA** 6 **MITSUBISHI** L200 / TRITON, PAJERO SPORT **NISSAN** CABSTAR, JUKE, MURANO, NP300, NT400, PATHFINDER, PULSAR, QASHQAI, X-TRAIL
551579A	Sensor, camshaft position	**CHRYSLER** 5073599AA, 56028133, 56028 133AB, 56028 133AC, 56028 133AD, 56028 133AE, 56041 584AA, 56041 584AB, 56041 584AC, 56041 584AD, 56041 584AE, 56041 584AF, K56028-133AD, K56028-133AE, K56041-584AB, K56041-584AC, K56041-584AF	**CHRYSLER** 300 C **DODGE** NITRO **JEEP** CHEROKEE, COMMANDER, GRAND CHEROKEE
Number of connectors: 3			

Original equipment numbers and pictures in this catalogue are used for reference purposes only.

ERA S.r.l. Via F. Santi, 15 - 10024 Moncalieri (TO) Italy - Tel. +39 011.6891511 - Fax +39 011.6472862 - era@eraspares.it - www.eraspares.com

ERA Code	Subgroup	OE / Comparable code	Used on vehicles
551580A	Sensor, engine oil level	**OPEL** 62 356 61, 93 179 112	**OPEL** ASTRA, COMBO, CORSA, MERIVA, SIGNUM, VECTRA, ZAFIRA **SAAB** 9-3, 9-5
Cable Length [mm]: 210, Centre Distance [mm]: 50, Fitting Depth [mm]: 47, Number of connectors: 2, Number of Holes: 2, Supplementary Article/Supplementary Info: with seal			
551581A	Sensor, engine oil level	**MERCEDES-BENZ** 014 899 00 46, 126 542 08 17	**MERCEDES-BENZ** E-CLASS, G-CLASS, S-CLASS, Sedan, SL
Cable Length [mm]: 230, Centre Distance [mm]: 44, Fitting Depth [mm]: 46, Number of connectors: 1, Number of Holes: 2, Supplementary Article/Supplementary Info: with seal			
551582A	Sensor, engine oil level	**VW** 03C 907 660 L, 03C 907 660 R, 03C 907 660 S	**AUDI** A4, A5, A6, A7 Sportback, A8, Q3, Q5, Q7 **VW** CC, TOUAREG
Fitting Depth [mm]: 82, Number of connectors: 3, Number of Holes: 3, Supplementary Article/Supplementary Info: with seal			
551583A	Sensor, engine oil level	**HONDA** 37310-RSA-G02	**HONDA** ACCORD, CIVIC, CR-V, CR-Z, FR-V, JAZZ, LEGEND
Fitting Depth [mm]: 85, Number of connectors: 3, Number of Holes: 3, Supplementary Article/Supplementary Info: with seal			
551584A	Sensor, engine oil level	**VW** 03L 907 660 A, 03L 907 660 B, 03L 907 660 C	**AUDI** A4, A5, A6, A8, Q5 **PORSCHE** 911, 918, BOXSTER, BOXTER, CAYENNE, CAYMAN **VW** AMAROK, CRAFTER, MULTIVAN, TOUAREG, TRANSPORTER, TRANSPORTER MULTIVAN
Fitting Depth [mm]: 112, Number of connectors: 3, Number of Holes: 3, Supplementary Article/Supplementary Info: with seal			
551585A	Sensor, engine oil level	**OPEL** 12 38 314, 90 379 288	**OPEL** ASTRA, CALIBRA, OMEGA, SPEEDSTER, VECTRA, ZAFIRA
Cable Length [mm]: 280, Centre Distance [mm]: 50, Fitting Depth [mm]: 49, Number of connectors: 2, Number of Holes: 2, Supplementary Article/Supplementary Info: with seal			

Original equipment numbers and pictures in this catalogue are used for reference purposes only.

ERA S.r.l. Via F. Santi, 15 - 10024 Moncalieri (TO) Italy - Tel. +39 011.6891511 - Fax +39 011.6472862 - era@eraspares.it - www.eraspares.com

ERA Code	Subgroup	OE / Comparable code	Used on vehicles
551586A	Sensor, engine oil level	**GENERAL MOTORS** 24 426 048 **OPEL** 12 38 440	**OPEL** ASTRA, ZAFIRA
Cable Length [mm]: 370, Centre Distance [mm]: 50, Fitting Depth [mm]: 48, Number of connectors: 2, Number of Holes: 2, Supplementary Article/Supplementary Info: with seal			
551587A	Sensor, engine oil level	**FIAT** 55353335 **OPEL** 62 35 686	**FIAT** CROMA **OPEL** ASTRA, CORSA, INSIGNIA, INSIGNIA Sports Tourer, MERIVA, SIGNUM, VECTRA, ZAFIRA **SAAB** 9-5 **VAUXHALL** ASTRA, ASTRAVAN, CORSA, INSIGNIA, INSIGNIA Sports, MERIVA, SIGNUM, VECTRA, ZAFIRA
Cable Length [mm]: 240, Centre Distance [mm]: 50, Fitting Depth [mm]: 36, Number of connectors: 2, Number of Holes: 2, Supplementary Article/Supplementary Info: with seal			
551588A	Sensor, engine oil level	**MERCEDES-BENZ** 001 153 05 32	**MERCEDES-BENZ** C-CLASS, CLC-CLASS, CLK, E-CLASS, SLK, SPRINTER
Fitting Depth [mm]: 53, Number of connectors: 1, Number of Holes: 3, Supplementary Article/Supplementary Info: with seal			
551589A	Sensor, engine oil level	**FORD** 1373310, 1477409, 6C11 6C324 BA, 6C11 6C324 BB	**FORD** TRANSIT
Connecting thread: M14x1.25, Fitting Depth [mm]: 122, Number of connectors: 3, Supplementary Article/Supplementary Info: with seal			
551590	Sensor, accelerator pedal position	**OPEL** 13305806	**FIAT** 500L **OPEL** CORSA
Connector Shape: Rectangular, Extended description: OEM, Number of connectors: 6, Number of Holes: 3, Transmission Type: Automatic Transmission			
551591A	Sensor, engine oil level	**FORD** 9X2Q 6C624 BA **JAGUAR** 02C2 Z28968, C2Z28986 **VOLVO** 31251841, 31272687	**JAGUAR** XF, XF SPORTBRAKE, XJ **VOLVO** C30, C70, S40, S60, S80, V40, V50, V60, V70, XC60, XC70
Fitting Depth [mm]: 82, Number of connectors: 3, Number of Holes: 3, Supplementary Article/Supplementary Info: with seal			

Original equipment numbers and pictures in this catalogue are used for reference purposes only.

ERA S.r.l. Via F. Santi, 15 - 10024 Moncalieri (TO) Italy - Tel. +39 011.6891511 - Fax +39 011.6472862 - era@eraspares.it - www.eraspares.com

ERA Code	Subgroup	OE / Comparable code	Used on vehicles
551592A	Sensor, engine oil level	**NISSAN** 11145-00Q0R	**NISSAN** QASHQAI
Connecting thread: M14x1.25, Fitting Depth [mm]: 169, Number of connectors: 2, Supplementary Article/Supplementary Info: with seal			
551593A	Sensor, engine oil level	**BMW** 12 61 7 638 343, 12 61 8 638 755, 7 638 343, 8 638 755	**BMW** 1, 2, 3, 4, 5, 6, 7, 8, 8 Convertible, X3, X4, X5, X7 **ROLLS-ROYCE** PHANTOM VIII
Connector Shape: D-Shape, Fitting Depth [mm]: 132, Length [mm]: 133, Number of connectors: 3, Number of Holes: 3, Supplementary Article/Info 2: with seal ring			
551594A	Sensor, engine oil level	**BMW** 12 61 7 636 295, 12618507675, 12 61 8 608 780, 7636295, 8608780	**BMW** 1, 2, 3, 4, 5, 6, 7, X3, X4, X5, X6
Fitting Depth [mm]: 110, Number of connectors: 3, Number of mounting bores: 3, Shape: D-Shape, Supplementary Article/Info 2: with seal ring			
551595A	Sensor, engine oil level	**VW** 06E 907 660 C	**AUDI** A1, A1 Sportback, A3, A3 Sportback, Q2, Q3, TT **SEAT** ARONA, ATECA, IBIZA, IBIZA SPORTCOUPE, LEON, TOLEDO **SKODA** FABIA, KAROQ, KODIAQ, OCTAVIA, RAPID, SCALA **VW** ARTEON, BEETLE, CADDY, CADDY ALLTRACK, GOLF, GOLF SPORTSVAN, JETTA, PASSAT, POLO, T-CROSS, TIGUAN, T-ROC
Connector Shape: D-Shape, Fitting Depth [mm]: 84, Number of connectors: 3, Number of mounting bores: 3, Supplementary Article/Info 2: with seal ring			
551596A	Sensor, engine oil level	**VW** 04E 907 660, 04E 907 660 C	**AUDI** A1, A1 Sportback, A3, A3 Sportback, Q3 **SEAT** LEON, TOLEDO **SKODA** FABIA, OCTAVIA, RAPID, SUPERB, YETI **VW** CADDY, CADDY ALLTRACK, CC, GOLF, GOLF SPORTSVAN, JETTA, PASSAT, POLO, SCIROCCO, SHARAN, TIGUAN, TOURAN
Fitting Depth [mm]: 87, Number of connectors: 3, Number of mounting bores: 3, Shape: D-Shape, Supplementary Article/Info 2: with seal ring			
551598A	Sensor, engine oil level	**BMW** 12 61 7 598 860, 12 61 7 636 294, 12 61 7 638 341, 12 61 8 608 779	**BMW** 1, 2, 3, 4, 5, X3, X4, X5
Fitting Depth [mm]: 87, Number of connectors: 3, Number of mounting bores: 3, Shape: D-Shape, Supplementary Article/Info 2: with seal ring			

Original equipment numbers and pictures in this catalogue are used for reference purposes only.

ERA S.r.l. Via F. Santi, 15 - 10024 Moncalieri (TO) Italy - Tel. +39 011.6891511 - Fax +39 011.6472862 - era@eraspares.it - www.eraspares.com

ERA Code	Subgroup	OE / Comparable code	Used on vehicles
551599A	Sensor, engine oil level	**VW** 04E 907 660 A, 04E 907 660 D	**AUDI** A1, A1 Sportback, A3, A3 Sportback **SEAT** IBIZA, IBIZA SPORTCOUPE, LEON, TOLEDO **SKODA** FABIA, OCTAVIA, RAPID, YETI **VW** BEETLE, CADDY, CADDY ALLTRACK, GOLF, POLO, TOURAN
Fitting Depth [mm]: 78, Number of connectors: 3, Number of mounting bores: 3, Shape: D-Shape, Supplementary Article/Info 2: with seal ring			
551600A	Sensor, engine oil level	**MERCEDES-BENZ** 001 153 03 32, 001 153 11 32, 001 153 13 32	**MERCEDES-BENZ** A-CLASS, B-CLASS, C-CLASS, C-KLASS, CLA-CLASS, CLC-CLASS, CLK, CLS, CLS Shooting Brake, E-CLASS, E-CLASS All-Terrain, GLA-CLASS, GLC-CLASS, GL-CLASS, GLE-CLASS, GLK-CLASS, GLS, M-CLASS, R-CLASS, S-CLASS, SL, SLC-CLASS, SLK, SPRINTER, VIANO, VITO
Cable Length [mm]: 150, Connector Shape: Oval, Distance between Centres [mm]: 64, Number of connectors: 1, Number of mounting bores: 3, Supplementary Article/Info 2: with cable, with seal ring			
551601A	Sensor, engine oil level	**CITROËN** 1131G2, 96 453 990, 96 546 136 **CITROËN/PEUGEOT** 1131G2, 96 453 990, 96 546 136 **PEUGEOT** 1131G2, 96 453 990, 96 546 136	**CITROËN** BERLINGO, C3, C3 AIRCROSS, C3 PICASSO, C4, C4 AIRCROSS, C4 CACTUS, C4 GRAND PICASSO, C4 PICASSO, C5, C-ELYSEE, DS3, DS4, DS5 **PEUGEOT** 207, 3008, 308, 5008, PARTNER, RCZ
Connecting thread: M16x1.5, Connector Shape: Oval, Fitting Depth [mm]: 172, Number of connectors: 2, Supplementary Article/Supplementary Info: with gaskets/seals			
551602A	Sensor, fuel pressure	**GENERAL MOTORS** 55 567 736, 55 584 473 **OPEL** 08 24 002, 08 24 026	**CHEVROLET** CRUZE, TRAX **OPEL** ASTRA, CORSA, MOKKA
Number of connectors: 3, Pressure [bar]: 2400, Thread Size: M12X1.5, Voltage [V]: 5			
551603A	Sensor, fuel pressure	**BOSCH** 0 281 002 522, 0 281 002 788, 0 281 002 867, 0 281 002 909 **CITROËN** 1920 PR **CITROËN/PEUGEOT** 1920 PR **FIAT** 46779638, 504229208 **FORD** 6H42 9C968 AB **IVECO** 42567918, 42569152 **LAND ROVER** STC 4768 **PEUGEOT** 1920 PR **RENAULT** 50 01 853 014, 77 01 048 994, 77 01 068 387, 77 01 069 617, 82 00 600 206, 82 00 600 208	**ALFA ROMEO** 145, 146, 147, 156, 166 **CITROËN** JUMPER **FIAT** BRAVA, BRAVO, DOBLO, DUCATO, MAREA, MULTIPLA, PALIO, PUNTO, STILO, STRADA **HYUNDAI** ACCENT, ELANTRA, GETZ, MATRIX, SANTA FE, TRAJET, TUSCON **IVECO** DAILY **KIA** CARENS, CERATO, SORENTO, SPORTAGE **LANCIA** KAPPA, LYBRA, THESIS **MAN** TGA **NISSAN** INTERSTAR **OPEL** OMEGA **PEUGEOT** BOXER **RENAULT** AVANTIME, ESPACE, GRAND SCENIC, KANGOO, LAGUNA, MASTER, MEGANE, SCENIC, TRAFIC, VEL SATIS **RENAULT TRUCKS** Kerax, Mascott, Midlum, Premium
Number of connectors: 3, Pressure [bar]: 1500, Thread Size: M12X1.5, Voltage [V]: 5			

Original equipment numbers and pictures in this catalogue are used for reference purposes only.

ERA S.r.l. Via F. Santi, 15 - 10024 Moncalieri (TO) Italy - Tel. +39 011.6891511 - Fax +39 011.6472862 - era@eraspares.it - www.eraspares.com

ERA Code	Subgroup	OE / Comparable code	Used on vehicles
551604A	Sensor, fuel pressure	**BOSCH** 0 281 002 568, 0 281 002 908, 0 281 006 085 **FIAT** 55190763, 55195077 **MITSUBISHI** 32G6109100 **RENAULT** 7701056064	**ALFA ROMEO** 147, 156 **FIAT** DOBLO, MULTIPLA, PALIO, PUNTO, STILO, STRADA **HYUNDAI** H-1 **KIA** SORENTO **LANCIA** LYBRA **NEW HOLLAND** T6 **NISSAN** INTERSTAR, PRIMASTAR **RENAULT** AVANTIME, ESPACE, LAGUNA, MASTER, TRAFIC, VEL SATIS
Number of connectors: 3, Pressure [bar]: 1500, Thread Size: M18X1.5, Voltage [V]: 5			
551605A	Sensor, fuel pressure	**BMW** 13 62 7 805 026 **CITROËN** 1570.G2 **FORD** 1 148 081, 1 230 958, 1 346 474, 1 447 993, 2S6Q-9D280-AA, 3M5Q-9D280-AA, 3M5Q-9D280-AB, 3M5Q-9D280-AC **PEUGEOT** 9655465480	**CITROËN** C1, C2, C3, C4 **FIAT** SCUDO **FORD** FIESTA, FOCUS, FUSION **MINI** MINI, MINI CLUBMAN **PEUGEOT** 106, 206, 207, 307, 308, 407
Connecting thread: M12x1.5, Number of connectors: 3, Pressure [bar]: 1800, Voltage [V]: 5			
551607A	RPM Sensor, automatic transmission	**HYUNDAI** 42620-39050, 42620-39051, 42620-39100	**HYUNDAI** ELANTRA, SANTA FE, SONATA, TUSCON, XG **KIA** SPORTAGE
Connector Shape: Oval, Fitting Depth [mm]: 27, Number of connectors: 3, Number of mounting bores: 1, Supplementary Article/Info 2: with seal ring			
551608A	Sensor, intake air temperature	**HONDA** 37880-PLC-004, 37880-PLM-A01	**HONDA** ACCORD, CIVIC, CR-V, FR-V, JAZZ, STREAM
Colour: Black, Connector Shape: Oval, Fitting Depth [mm]: 29, Number of connectors: 2			
551609A	Sensor, exterior temperature	**CHRYSLER** 5103563AA **MERCEDES-BENZ** A 011 542 96 17	**MERCEDES-BENZ** G-CLASS, SPRINTER, V-CLASS, VIANO, VITO
Colour: Black, Connector Shape: Rectangular, Fitting Depth [mm]: 22, Height [mm]: 35, Number of connectors: 2			
551610A	Sensor, intake air temperature	**BMW** 13 62 7 792 203	**BMW** 1, 3, 5, 6, 7, X1, X3, X5, X6
Colour: Black, Connector Shape: Rectangular, Depth [mm]: 32, Number of connectors: 2, Sensor Type: NTC Sensor, Supplementary Article/Info 2: with seal ring			

Original equipment numbers and pictures in this catalogue are used for reference purposes only.

ERA S.r.l. Via F. Santi, 15 - 10024 Moncalieri (TO) Italy - Tel. +39 011.6891511 - Fax +39 011.6472862 - era@eraspares.it - www.eraspares.com

ERA Code	Subgroup	OE / Comparable code	Used on vehicles
551616A	Sensor, exterior temperature	**CHRYSLER** 5103937AB **MERCEDES-BENZ** A 220 830 03 72, A 220 830 07 72	**MERCEDES-BENZ** C-CLASS, CLK, CLS, E-CLASS, G-CLASS, GLK-CLASS, S-CLASS, SL, SPRINTER, VIANO, VITO **SMART** FORTWO
Colour: Black, Connector Shape: angular, Number of connectors: 2, Shape: Bent			
551617A	Sensor, exterior temperature	**BMW** 64 11 8 391 392	**BMW** 5, 7, X5
Colour: Black, Connector Shape: D-Shape, Fitting Depth [mm]: 56, Number of connectors: 2, Shape: L Form			
551618A	Sensor, exterior temperature	**BMW** 64 11 6 930 015, 64 11 8 380 673, 64 11 8 391 372 **CITROËN** 6445YY **PEUGEOT** 6445YY	**BMW** 1, 2, 3, 7, i3, X1, X3 **CITROËN** C3, C4, C4 CACTUS, C5, DS3, DS5 **MINI** MINI, MINI CLUBMAN, MINI COUNTRYMAN **PEUGEOT** 3008, 307, 308, 5008
Colour: Black, Connector Shape: angular, Fitting Depth [mm]: 59, Number of connectors: 2			
551619A	Sensor, exterior temperature	**BMW** 64 11 9 116 269	**BMW** X3, X4, X5, X6 **MINI** MINI, MINI CLUBMAN, MINI CLUBVAN, MINI COUNTRYMAN, MINI PACEMAN
Colour: Black, Connector Shape: Rectangular, Fitting Depth [mm]: 59, Number of connectors: 2			
551620A	Sensor, engine oil level	**BMW** 12 61 7 636 296, 12 61 8 507 676, 12 61 8 608 781	**BMW** 02, 1, 2, 3, 4
Fitting Depth [mm]: 133, Number of connectors: 3, Number of mounting bores: 3, Supplementary Article/Info 2: with seal ring			
551621A	Sensor, engine oil level	**VW** 07P 907 660	**AUDI** A3, A3 Sportback, A4, A5, A6, Q5 **VW** CRAFTER, GOLF, PASSAT
Connector Shape: D-Shape, Fitting Depth [mm]: 147, Number of connectors: 3, Number of mounting bores: 3, Supplementary Article/Info 2: with seal ring			

Original equipment numbers and pictures in this catalogue are used for reference purposes only.

ERA S.r.l. Via F. Santi, 15 - 10024 Moncalieri (TO) Italy - Tel. +39 011.6891511 - Fax +39 011.6472862 - era@eraspares.it - www.eraspares.com

ERA Code	Subgroup	OE / Comparable code	Used on vehicles
551622A	Sensor, crankshaft pulse	**BMW** 13 62 7 548 660, 13 62 7 594 047, 13 62 8 678 468	**BMW** 1, 3, 5
Connector Shape: Oval, Fitting Depth [mm]: 28, Number of connectors: 3, Sensor Type: Hall Sensor, Supplementary Article/Info 2: with seal ring			
551623A	Sensor, engine oil level	**CITROËN** 1131.H4, 96 51 50 44, 96 51 50 44 80 **PEUGEOT** 1131.H4, 96 51 50 44, 96 51 50 44 80	**CITROËN** C2, C3, C4 **PEUGEOT** 1007, 206, 207, 307
Connecting thread: M16x1,5, Connector Shape: angular, Fitting Depth [mm]: 84, Mounting Type: Bolted, Number of connectors: 2, Socket colour: Green, Supplementary Article/Info 2: with seal ring			
551624A	Sensor, exhaust pressure	**MERCEDES-BENZ** A 626 905 22 00 **NISSAN** 22770 1177R **RENAULT** 208158341R, 22 77 011 77R, 22 81 565 51R	**DACIA** DUSTER **MERCEDES-BENZ** A-CLASS, B-CLASS, CITAN, CLA-CLASS, GLA-CLASS **NISSAN** QASHQAI, X-TRAIL
Connector Shape: Rectangular, Number of connectors: 3, Number of mounting bores: 1			

Original equipment numbers and pictures in this catalogue are used for reference purposes only.

ERA S.r.l. Via F. Santi, 15 - 10024 Moncalieri (TO) Italy - Tel. +39 011.6891511 - Fax +39 011.6472862 - era@eraspares.it - www.eraspares.com

Tavole Comparative - Cross Reference List

ASIA MOTORS	
GW 100 18 211	550325A

BMW	
0 872 648	551396A
0 872 679	551457A
1 247 218	550457A
1 247 259	550457A
1 390 063	551098
1 401 238	550675A
1 402 143	551083A
1 406 609	551453A
1 433 264	550501
1 433 264	550501A
1 433 508	551453A
1 433 510	551440A
1 435 485	550213
1 485 844	550684
1 485 844	550684A
1 487 246	551460A
1 703 221	550088A
1 703 276	550209
1 703 277	550210A
1 709 616	550214A
1 717 373	550449A
1 720 852	550227A
1 720 856	550227A
1 720 857	550455A
1 722 587	550449A
1 724 055	551086
1 724 055 2	551086
1 724 056	551085
1 724 056	551085A
1 727 555	551085
1 727 555	551085A
1 729 292	550447A
1 730 027	550218A
1 739 510	550500
1 739 510	550500A
1 739 886	551086
1 740 383	550582A
1 742 499	551453A
1 742 629	550972A
11 37 7 541 677	550968
11 61 3 449 116	551209A
12 12 1 717 193	550449A
12 12 1 721 775	550444A
12 12 1 722 587	550449A
12 12 1 722 588	550449A
12 12 1 725 023	550277A
12 14 0 872 648	551396A
12 14 0 872 679	551457A
12 14 1 247 218	550457A
12 14 1 247 259	550457A
12 14 1 401 238	550675A
12 14 1 433 264	550501
12 14 1 433 264	550501A
12 14 1 435 350	550450A
12 14 1 435 351	550456A
12 14 1 435 485	550213
12 14 1 438 081	550450A
12 14 1 438 082	550456A
12 14 1 438 083	551267A
12 14 1 485 844	550684
12 14 1 485 844	550684A
12 14 1 487 246	551460A
12 14 1 703 221	550088A
12 14 1 703 276	550209
12 14 1 703 277	550210A
12 14 1 709 616	550214A
12 14 1 710 519	550455A
12 14 1 713 007	550227A
12 14 1 714 763	550455A
12 14 1 720 852	550227A
12 14 1 720 853	550455A
12 14 1 721 968	550280
12 14 1 726 065	550453A
12 14 1 726 066	550453A
12 14 1 726 519	551433A
12 14 1 726 548	551433A
12 14 1 726 590	551433A
12 14 1 727 554	551085
12 14 1 727 554	551085A
12 14 1 727 555	551085
12 14 1 727 555	551085A
12 14 1 729 292	550447A
12 14 1 730 027	550218A
12 14 1 731 887	550447A
12 14 1 739 886	551086
12 14 1 740 959	550582A
12 14 1 742 185	550446A
12 14 1 742 629	550972A
12 14 1 748 400	550582A
12 14 7 503 140	551262A
12 14 7 506 273	550456A
12 14 7 518 628	550456A
12 14 7 539 165	550450A
12 14 7 539 166	551267A
12 14 7 839 138	550972A
12 61 1 406 609	551453A
12 61 1 433 508	551453A
12 61 1 433 509	550883A
12 61 1 433 510	551440A
12 61 1 433 596	550882A
12 61 1 439 810	550882A
12 61 1 702 842	550883A
12 61 1 742 499	551453A
12 61 7 501 786	550884A
12 61 7 508 001	551440A
12 61 7 508 002	550883A
12 61 7 508 003	550882A
12 61 7 598 860	551598A
12 61 7 636 294	551598A
12 61 7 636 295	551594A
12 61 7 636 296	551620A
12 61 7 638 341	551598A
12 61 7 638 343	551593A
12 61 8 507 676	551620A
12 61 8 608 779	551598A
12 61 8 608 780	551594A
12 61 8 608 781	551620A
12 61 8 638 755	551593A
12618507675	551594A
13 32 7 785 354	550687A
13 53 7 622 231	551187
13 61 7 787 142	550666A
13 62 1 711 371	550384A
13 62 1 725 323	550691
13 62 1 725 323	550691A
13 62 1 739 510	550500
13 62 1 739 510	550500A
13 62 2 243 560	550503
13 62 2 243 946	551209A
13 62 2 244 674	550961A
13 62 2 246 977	551400A
13 62 2 247 878	551391A
13 62 2 249 320	551391A
13 62 7 525 014	550604
13 62 7 525 014	550604A
13 62 7 525 015	550603
13 62 7 535 067	550657A
13 62 7 535 069	550760
13 62 7 539 811	550669
13 62 7 539 811	550669A
13 62 7 540 508	550891
13 62 7 546 660	550604
13 62 7 546 660	550604A
13 62 7 548 660	551622A
13 62 7 548 994	551262A
13 62 7 552 114	550930
13 62 7 558 518	550604
13 62 7 558 518	550604A
13 62 7 561 753	550470A
13 62 7 566 052	550698
13 62 7 566 052	550698A
13 62 7 568 422	550213
13 62 7 570 191	550698
13 62 7 570 191	550698A
13 62 7 582 552	550820
13 62 7 588 095	550698
13 62 7 588 095	550698A
13 62 7 594 040	550604
13 62 7 594 040	550604A
13 62 7 594 047	551622A
13 62 7 598 861	550896
13 62 7 599 905	550751
13 62 7 599 906	550859A
13 62 7 599 907	550750
13 62 7 787 192	550272
13 62 7 787 192	550272A
13 62 7 789 219	551455A
13 62 7 791 127	550128A
13 62 7 791 127	550288
13 62 7 791 127	550288A
13 62 7 791 127	550291
13 62 7 792 203	551610A
13 62 7 792 256	550507A
13 62 7 794 646	551391A
13 62 7 794 723	551149
13 62 7 794 981	550569A
13 62 7 794 982	550383
13 62 7 794 982	550383A
13 62 7 795 166	551149
13 62 7 795 174	551154
13 62 7 795 174	551154A
13 62 7 795 175	551152
13 62 7 796 054	551391A
13 62 7 796 850	551153
13 62 7 798 472	551150
13 62 7 798 486	551151
13 62 7 798 486	551151A
13 62 7 799 452	550728
13 62 7 801 159	551155
13 62 7 801 387	551491A
13 62 7 803 093	551462A
13 62 7 804 758	551155
13 62 7 804 781	551156
13 62 7 805 004	550014
13 62 7 805 004	550014A
13 62 7 805 005	550432
13 62 7 805 005	550432A
13 62 7 805 026	551605A
13 62 7 805 152	551441A
13 62 7 805 472	550774
13 62 7 805 472	550774A
13 62 7 806 251	551157
13 62 7 806 254	551148
13 62 7 806 254	551148A
13 62 7 808 449	550471
13 62 7 808 449	550471A
13 62 7 809 152	551149
13 62 7 809 153	551154
13 62 7 809 153	551154A
13 62 7 809 154	551155
13 62 7 809 155	551152
13 62 7 809 156	551150
13 62 7 809 157	551151
13 62 7 809 157	551151A
13 62 7 809 158	551157
13 62 7 809 160	551156
13 62 7 809 161	551153
13 62 7 809 334	550272
13 62 7 809 334	550272A
13 62 7 812 741	551487A
13 62 7 837 904	550507A
13 62 7 839 138	550972A
13 62 8 519 445	551487A
13 62 8 678 468	551622A
13 63 1 402 143	551083A
13 63 7 840 383	551083A
2 243 560	550503
2 244 674	550961A
2 246 977	551400A
24 35 7 507 706	550484
24 35 7 507 706	551353A
37 14 0 141 444	551103
37 14 1 093 697	551103
37 14 1 093 699	551103
37 14 6 778 811	551103
37 14 6 784 696	551103
6 784 696	551103
62 16 1 379 389	551100
62 16 1 390 063	551098
62 16 8 357 020	551100
64 11 6 930 015	551618A
64 11 8 380 673	551618A
64 11 8 391 372	551618A
64 11 8 391 392	551617A
64 11 9 116 269	551619A
65 80 6 905 050	550586A
65 81 0 149 842	550586A
65 81 6 905 050	550586A
65 81 6 905 133	550586A
65 81 6 936 953	550586A
65 81 8 360 625	550586A
7 501 786	550884A
7 503 140	551262A
7 507 706	550484
7 508 001	551440A
7 518 628	550456A
7 525 014	550604
7 525 014	550604A
7 525 015	550603
7 539 165	550450A
7 541 677	550968
7 543 312	551148
7 543 312	551148A
7 548 994	551262A
7 558 518	550604
7 558 518	550604A
7 568 422	550213
7 591 624	550859A
7 598 861	550896
7 638 343	551593A
7 787 142	550666A
7 792 256	550507A
7 794 723	551149
7 795 166	551149
7 795 174	551154
7 795 174	551154A
7 795 175	551152
7 796 850	551153
7 798 472	551150
7 798 486	551151
7 798 486	551151A
7 801 159	551155
7 801 387	551491A
7 804 758	551155
7 804 781	551156
7 806 251	551157
7 806 254	551148
7 806 254	551148A
7 808 449	550471
7 808 449	550471A
7 809 152	551149
7 809 153	551154
7 809 153	551154A
7 809 154	551155
7 809 155	551152
7 809 156	551150
7 809 157	551151
7 809 157	551151A

Original equipment numbers and pictures in this catalogue are used for reference purposes only.

ERA S.r.l. Via F. Santi, 15 - 10024 Moncalieri (TO) Italy - Tel. +39 011.6891511 - Fax +39 011.6472862 - era@eraspares.it - www.eraspares.com

Tavole Comparative - Cross Reference List

7 809 158	551157
7 809 160	551156
7 809 161	551153
7 837 904	550507A
7 839 138	550972A
75 61 7 538 001	550470A
7636295	551594A
8 357 020	551100
8 638 755	551593A
8608780	551594A

BOSCH	
0 232 101 010	550243A
0 232 101 023	550135A
0 232 101 024	550222A
0 232 101 025	550222A
0 232 101 026	550113A
0 232 101 027	550243A
0 232 101 030	550135A
0 232 101 031	550235A
0 232 101 032	550235A
0 232 101 035	550252A
0 232 101 036	550191A
0 232 101 037	550695
0 232 101 038	550235A
0 232 101 039	550235A
0 232 101 086	551091
0 232 103 001	550465A
0 232 103 002	550466A
0 232 103 003	550582A
0 232 103 007	551266A
0 232 103 015	550490A
0 232 103 017	550789
0 232 103 019	550688A
0 232 103 020	550688A
0 232 103 021	550084
0 232 103 021	550084A
0 232 103 025	550779
0 232 103 027	550328A
0 232 103 029	550888
0 232 103 033	550128A
0 232 103 036	550791
0 232 103 037	550328A
0 232 103 039	550128A
0 232 103 040	550128A
0 232 103 040	550291
0 232 103 041	550128A
0 232 103 041	550291
0 232 103 043	550245
0 232 103 043	550245A
0 232 103 045	550128A
0 232 103 046	550792
0 232 103 047	550725
0 232 103 048	550245
0 232 103 048	550245A
0 232 103 052	550292
0 232 103 052	550292A
0 232 103 060	551429A
0 232 103 063	551429A
0 232 103 064	550698
0 232 103 064	550698A
0 232 103 067	551429A
0 232 103 069	551566
0 232 103 069	551566A
0 232 103 074	550520
0 232 103 074	550520A
0 232 103 079	550812
0 232 103 079	550812A
0 232 103 097	550245
0 232 103 097	550245A
0 232 103 107	550764
0 232 103 114	550765
0 232 103 127	550292
0 232 103 127	550292A
0 261 210 014	551088

0 261 210 014	551088A
0 261 210 015	551088
0 261 210 015	551088A
0 261 210 030	550068A
0 261 210 036	550375A
0 261 210 043	550460A
0 261 210 047	550280
0 261 210 048	550577A
0 261 210 051	551088
0 261 210 051	551088A
0 261 210 052	551088
0 261 210 052	551088A
0 261 210 053	551433A
0 261 210 060	550227A
0 261 210 065	550460A
0 261 210 083	550460A
0 261 210 085	551091
0 261 210 086	551091
0 261 210 090	550167
0 261 210 093	550167
0 261 210 098	550127
0 261 210 098	550127A
0 261 210 102	550195A
0 261 210 103	550196A
0 261 210 104	550083
0 261 210 114	550064
0 261 210 114	550064A
0 261 210 115	550195A
0 261 210 117	550127
0 261 210 117	550127A
0 261 210 118	550196A
0 261 210 119	550172A
0 261 210 122	550256
0 261 210 123	550256
0 261 210 124	550064
0 261 210 124	550064A
0 261 210 127	550228A
0 261 210 128	550068A
0 261 210 129	550156A
0 261 210 133	550264A
0 261 210 137	550023A
0 261 210 139	550670
0 261 210 141	550166
0 261 210 141	550166A
0 261 210 142	550166
0 261 210 142	550166A
0 261 210 143	550693
0 261 210 144	550693
0 261 210 145	550361A
0 261 210 147	550109A
0 261 210 148	550109A
0 261 210 150	550225A
0 261 210 151	550061
0 261 210 151	550061A
0 261 210 154	550460A
0 261 210 160	550062
0 261 210 160	550062A
0 261 210 161	550112A
0 261 210 165	550458A
0 261 210 170	550275A
0 261 210 171	550275A
0 261 210 177	550671
0 261 210 177	550671A
0 261 210 178	550124A
0 261 210 179	550124A
0 261 210 188	550221
0 261 210 188	550221A
0 261 210 192	550673A
0 261 210 193	550673A
0 261 210 194	550376
0 261 210 199	550123A
0 261 210 203	551483A
0 261 210 206	550727
0 261 210 207	550973A
0 261 210 213	550917
0 261 210 213	550917A

0 261 210 215	550376
0 261 210 219	550112A
0 261 210 227	550672
0 261 210 227	550672A
0 261 210 229	550899
0 261 210 233	551397A
0 261 210 234	551397A
0 261 210 238	550306
0 261 210 242	550109A
0 261 210 247	550726
0 261 210 254	550123A
0 261 210 255-1C9	550123A
0 261 210 257	550388A
0 261 210 266	550112A
0 261 210 269	550264A
0 261 210 274	551225
0 261 210 290	551225
0 261 210 292	551361
0 261 210 310	551240
0 261 210 311	551240
0 261 210 316	551257
0 261 210 318	550881
0 261 210 324	550721
0 261 210 325	550721
0 261 210 329	551240
0 261 210 330	551240
0 261 210 340	550112A
0 261 210 342	551224
0 261 210 383	551240
0 261 230 004	551494A
0 261 230 009	550367A
0 261 230 010	550237A
0 261 230 010-1C9	550237A
0 261 230 011	550237A
0 261 230 012	550131A
0 261 230 013	550325A
0 261 230 020	550362A
0 261 230 027	550161
0 261 230 027	550161A
0 261 230 029	550137
0 261 230 030	550098
0 261 230 030	550098A
0 261 230 031	550085A
0 261 230 034	550130A
0 261 230 042	550364
0 261 230 042	550364A
0 261 230 043	550133
0 261 230 043	550133A
0 261 230 044	550157
0 261 230 044	550157A
0 261 230 045	550157
0 261 230 045	550157A
0 261 230 046	550687A
0 261 230 049	550758
0 261 230 052	550303A
0 261 230 053	550491A
0 261 230 054	550491A
0 261 230 057	550130A
0 261 230 073	550263
0 261 230 073	550263A
0 261 230 074	550263
0 261 230 074	550263A
0 261 230 081	550605
0 261 230 081	550605A
0 261 230 090	550261
0 261 230 090	550261A
0 261 230 091	550261
0 261 230 091	550261A
0 261 230 098	550702A
0 261 230 099	550893
0 261 230 099	550893A
0 261 230 101	550781
0 261 230 101	550781A
0 261 230 105	550821
0 261 230 105	550821A
0 261 230 108	551360

0 261 230 109	550889
0 261 230 110	551360
0 261 230 118	550759
0 261 230 118	550759A
0 261 230 119	550412
0 261 230 120	550412
0 261 230 122	550863A
0 261 230 128	551265
0 261 230 131	550890
0 261 230 132	550890
0 261 230 134	550760
0 261 230 135	550891
0 261 230 136	550669
0 261 230 136	550669A
0 261 230 141	550142
0 261 230 141	550142A
0 261 230 146	550492
0 261 230 146	550492A
0 261 230 153	550778
0 261 230 153	550778A
0 261 230 155	550492
0 261 230 155	550492A
0 261 230 167	550818
0 261 230 171	551338
0 261 230 172	551338
0 261 230 174	550098
0 261 230 174	550098A
0 261 230 180	550863A
0 261 230 181	550863A
0 261 230 184	550493
0 261 230 189	550143A
0 261 230 191	550142
0 261 230 191	550142A
0 261 230 193	550892
0 261 230 193	550892A
0 261 230 195	550778
0 261 230 195	550778A
0 261 230 197	550749
0 261 230 197	550781
0 261 230 197	550781A
0 261 230 198	550823
0 261 230 208	550761
0 261 230 217	550893
0 261 230 217	550893A
0 261 230 224	550413
0 261 230 224	550413A
0 261 230 225	550413
0 261 230 225	550413A
0 261 230 232	550820
0 261 230 234	550570
0 261 230 234	550570A
0 261 230 235	550570
0 261 230 235	550570A
0 261 230 245	550098
0 261 230 245	550098A
0 261 230 252	550859A
0 261 230 253	550750
0 261 230 254	550751
0 261 230 262	550493
0 261 230 264	550894
0 261 230 264	550894A
0 261 230 266	550752
0 261 230 266	550752A
0 261 230 268	550098
0 261 230 268	550098A
0 261 230 280	551172
0 261 230 280	551172A
0 261 230 281	551172
0 261 230 281	551172A
0 261 230 282	550492
0 261 230 282	550492A
0 261 230 283	550364
0 261 230 283	550364A
0 261 230 284	550947
0 261 230 289	550492
0 261 230 289	550492A

Original equipment numbers and pictures in this catalogue are used for reference purposes only.

ERA S.r.l. Via F. Santi, 15 - 10024 Moncalieri (TO) Italy - Tel. +39 011.6891511 - Fax +39 011.6472862 - era@eraspares.it - www.eraspares.com

Tavole Comparative - Cross Reference List

0 261 230 295	550821
0 261 230 295	550821A
0 261 230 302	550969
0 261 230 308	550894
0 261 230 308	550894A
0 261 230 309	550894
0 261 230 309	550894A
0 261 230 333	551434
0 261 230 334	551434
0 261 230 348	551187
0 261 230 349	551187
0 261 230 373	550607
0 261 230 373	550607A
0 261 230 388	551177
0 261 230 439	550778
0 261 230 439	550778A
0 261 230 441	551422
0 261 230 453	551284
0 261 231 001	550199A
0 261 231 006	550199A
0 261 231 007	550286
0 261 231 036	550236A
0 261 231 037	550236A
0 261 231 038	550207A
0 261 231 045	550777A
0 261 231 046	550199A
0 261 231 066	550675A
0 261 231 077	550107A
0 261 231 092	550675A
0 261 231 095	550230A
0 261 231 103	550777A
0 261 231 109	550425A
0 261 231 110	550697
0 261 231 116	551469A
0 261 231 120	550305A
0 261 231 120	551412
0 261 231 127	551203
0 261 231 128	550424
0 261 231 130	550425A
0 261 231 131	550305A
0 261 231 131	550624
0 261 231 144	550597A
0 261 231 146	550106A
0 261 231 147	550106A
0 261 231 147-1FB	550106A
0 261 231 148	550305A
0 261 231 148	550624
0 261 231 168	550494
0 261 231 169	550494
0 261 231 173	550305A
0 261 231 176	550305A
0 261 231 188	550045
0 261 231 188	550045A
0 261 231 193	551458
0 261 231 197	550930
0 261 231 198	550930
0 261 231 199	550832
0 261 231 203	550106A
0 261 231 228	550809A
0 261 231 283	551468A
0 261 545 001	550957
0 261 545 006	550957
0 261 545 008	551359
0 261 545 011	550957
0 261 545 020	550953
0 261 545 021	550953
0 261 545 026	550953
0 261 545 027	550953
0 261 545 032	551285
0 261 545 033	551285
0 261 545 036	551359
0 261 545 038	550952
0 261 545 039	550952
0 261 545 050	550951
0 261 545 051	550951
0 261 545 053	550957

0 261 545 055	550950
0 261 545 059	551359
0 280 122 001	550144A
0 280 122 003	550511A
0 280 122 014	550301A
0 280 130 039	550384A
0 280 130 039-1AB	550384A
0 280 130 060	550691
0 280 130 060	550691A
0 280 130 073	550690A
0 280 130 085	550495
0 280 130 085	550495A
0 280 130 086	550495
0 280 130 086	550495A
0 280 130 092	550692
0 280 130 092	550692A
0 280 752 227	551278
0 280 755 024	551276
0 280 755 049	551348
0 280 755 051	551277
0 280 755 052	551278
0 280 755 198	551278
0 281 002 102	550134A
0 281 002 119	551201A
0 281 002 121	550231A
0 281 002 122	551201A
0 281 002 123	550226A
0 281 002 124	550226A
0 281 002 137	550239A
0 281 002 138	550192A
0 281 002 159	550426
0 281 002 159	550426A
0 281 002 163	550057
0 281 002 163	550057A
0 281 002 165	550081
0 281 002 175	550625
0 281 002 177	550132A
0 281 002 191	550087
0 281 002 205	550739
0 281 002 213	550057
0 281 002 213	550057A
0 281 002 214	550426
0 281 002 214	550426A
0 281 002 215	550239A
0 281 002 222	550671
0 281 002 222	550671A
0 281 002 278	551274
0 281 002 283	551174
0 281 002 285	550063A
0 281 002 332	550279
0 281 002 332	550279A
0 281 002 399	550752
0 281 002 399	550752A
0 281 002 400	550752
0 281 002 400	550752A
0 281 002 401	550265
0 281 002 401	550265A
0 281 002 401	551176
0 281 002 402	550265
0 281 002 402	550265A
0 281 002 402	551176
0 281 002 406	550128A
0 281 002 406	550288
0 281 002 406	550288A
0 281 002 411	550975A
0 281 002 434	551362
0 281 002 437	550734
0 281 002 437	550734A
0 281 002 438	550266A
0 281 002 453	550576
0 281 002 456	550607
0 281 002 456	550607A
0 281 002 474	550055
0 281 002 474	550055A
0 281 002 477	550272
0 281 002 477	550272A

0 281 002 486	550309
0 281 002 487	550389
0 281 002 504	551364
0 281 002 510	550097
0 281 002 510	550097A
0 281 002 512	550689
0 281 002 513	550699A
0 281 002 514	550702A
0 281 002 522	551603A
0 281 002 558	550704
0 281 002 558	550704A
0 281 002 566	550756
0 281 002 566	550756A
0 281 002 568	551604A
0 281 002 573	551200
0 281 002 576	550743
0 281 002 592	551174
0 281 002 593	550173A
0 281 002 603	550268
0 281 002 603	550268A
0 281 002 616	550757
0 281 002 634	550677
0 281 002 659	550426
0 281 002 659	550426A
0 281 002 662	550327
0 281 002 662	550327A
0 281 002 671	551364
0 281 002 706	550949
0 281 002 706	550949A
0 281 002 709	550668
0 281 002 709	550668A
0 281 002 710	550704
0 281 002 710	550704A
0 281 002 711	550704
0 281 002 711	550704A
0 281 002 717	550554
0 281 002 717	550554A
0 281 002 740	550806
0 281 002 743	550743
0 281 002 759	550711
0 281 002 759	550711A
0 281 002 760	550711
0 281 002 760	550711A
0 281 002 761	550627
0 281 002 761	550627A
0 281 002 770	550565
0 281 002 771	550565
0 281 002 772	550900
0 281 002 778	551171
0 281 002 778	551171A
0 281 002 783	550755
0 281 002 784	550755
0 281 002 788	551603A
0 281 002 797	551174
0 281 002 822	550627
0 281 002 822	550627A
0 281 002 823	550627
0 281 002 823	550627A
0 281 002 842	551364
0 281 002 843	551364
0 281 002 844	550097
0 281 002 844	550097A
0 281 002 845	550734
0 281 002 845	550734A
0 281 002 867	551603A
0 281 002 908	551604A
0 281 002 909	551603A
0 281 002 919	550956
0 281 002 924	550627
0 281 002 924	550627A
0 281 002 925	550627
0 281 002 925	550627A
0 281 002 931	550756
0 281 002 931	550756A
0 281 002 937	550949
0 281 002 961	550806

0 281 002 976	551176
0 281 002 977	551176
0 281 002 981	551421A
0 281 002 982	550955
0 281 002 996	550756
0 281 002 996	550756A
0 281 002 997	550756
0 281 002 997	550756A
0 281 006 005	550711
0 281 006 005	550711A
0 281 006 006	550711
0 281 006 006	550711A
0 281 006 028	550734
0 281 006 028	550734A
0 281 006 029	550734
0 281 006 029	550734A
0 281 006 035	551256
0 281 006 051	550754
0 281 006 076	550734
0 281 006 076	550734A
0 281 006 077	550734
0 281 006 077	550734A
0 281 006 079	551291
0 281 006 079	551291A
0 281 006 080	551291
0 281 006 080	551291A
0 281 006 082	550813
0 281 006 082	550813A
0 281 006 083	550813
0 281 006 083	550813A
0 281 006 085	551604A
0 281 006 088	551223
0 281 006 095	551292
0 281 006 100	550829
0 281 006 102	550743
0 281 006 108	551448
0 281 006 122	550814
0 281 006 123	550971
0 281 006 158	551010
0 281 006 164	550954
0 281 006 207	550815
0 281 006 207	550815A
0 281 006 213	551428A
0 281 006 214	551428A
0 281 006 252	551019
0 281 006 252	551019A
0 281 006 278	550627
0 281 006 278	550627A
0 281 006 287	550816
0 281 006 320	551416
0 281 006 507	551174
0 281 006 576	551416
0 281 006 816	551416
0 281 007 041	551416
0 986 259 071	550901
0 986 259 071	550901A
0 986 280 403	550180A
0 986 280 406	550007
0 986 280 406	550007A
0 986 280 410	550051
0 986 280 410	550051A
0 986 280 411	550024A
0 986 280 411	550467
0 986 280 411	550467A
0 986 280 411	550841A
0 986 280 413	550432
0 986 280 413	550432A
0 986 280 414	550013
0 986 280 418	550120
0 986 280 418	550120A
0 986 280 419	550014
0 986 280 419	550014A
0 986 280 421	550119
0 986 280 421	550119A
0 986 280 422	550029
0 986 280 424	550003

Original equipment numbers and pictures in this catalogue are used for reference purposes only.

ERA S.r.l. Via F. Santi, 15 - 10024 Moncalieri (TO) Italy - Tel. +39 011.6891511 - Fax +39 011.6472862 - era@eraspares.it - www.eraspares.com

Tavole Comparative - Cross Reference List

0 986 280 424	550003A
0 986 280 428	550027
0 986 280 428	550027A
0 986 280 432	550032A
0 986 280 432	550120
0 986 280 432	550120A
0 986 280 433	550046
0 986 280 433	550046A
0 986 280 434	550119
0 986 280 434	550119A
0 986 280 435	550479
0 986 280 435	550479A
0 986 JG0 830	550590A
0 986 JG0 832	550596A
0 986 JG0 835	550595A
1 287 213 607	550686A
2 464 633 002	550690A
9 443 612 892	551370
F 000 99P 003	550080A
F 000 99P 218	550125
F 000 99P 218	550125A
F 000 99S 002	550359
F 00R 003 657	551334
H 109 K45 022	551370

CASE IH

2859674	550971
82030048	550195A

CHERY

465Q1AD1100800	550237A
480-ED1008060	550893
480-ED1008060	550893A
A11-1005120	550127
A11-1005120	550127A
A11-3705120	550222A
S21-3614021	550098
S21-3614021	550098A

CHRYSLER

04596 2057F	551362
33000153	550140A
45962057F	551362
45962101F	550734
45962101F	550734A
46586352	551419A
4713427	551486A
4862635AA	550686A
4882851AA	551446A
4882851AB	551446A
4897189AA	550653A
4897321AA	550653A
5073599AA	551579A
5080343AA	550686A
5080346AA	550509A
5080352AA	550275A
5093508AA	551446A
5103563AA	551609A
5103937AB	551616A
5149131AA	551536A
5149209AA	550686A
5175763AA	551393A
5175763AB	551393A
5234313	550140A
5235377	550650A
5269559	551399A
5269703	550650A
56026882	551486A
56026884	550656A
56027 865AC	550653A
56027 866AA	550651A
56027 866AB	550651A
56027 866AE	550651A
56027 868AB	550653A
56027 868AC	550653A
56027031	551486A
56027272	550652A
56027280	550656A
56027868	550653A
56027869	550653A
56028 133AB	551579A
56028 133AC	551579A
56028 133AD	551579A
56028 133AE	551579A
56028 136AB	550649A
56028 136AC	550649A
56028 136AD	550649A
56028 137AB	550649A
56028 137AC	550649A
56028 364AA	551355A
56028 666AA	550649A
56028 666AB	550649A
56028133	551579A
56041 584AA	551579A
56041 584AB	551579A
56041 584AC	551579A
56041 584AD	551579A
56041 584AE	551579A
56041 584AF	551579A
68066 040AA	550892
68066 040AA	550892A
68070 491AA	550245
68070 491AA	550245A
68070 491AB	550245
68070 491AB	550245A
68070 745AA	550305A
68196 128AA	551525A
K05093-508AA	551399A
K56028-133AD	551579A
K56028-133AE	551579A
K56041-584AB	551579A
K56041-584AC	551579A
K56041-584AF	551579A
K68070-490AA	550881
K68070-490AB	550881
K68093-400AA	550628

CITROËN

00 001 920 RX	550751
1131 J7	551171
1131 J7	551171A
1131.H4	551623A
1131G2	551601A
1563 J4	550080A
1570 P1	551336
1570.G2	551605A
16 066 108 80	550934
16 066 108 80	550934A
16 066 435 80	551318
16 075 784 80	550611
1601 CV	551449
1601 Z6	551449
1618 09	550774
1618 09	550774A
1618 LP	550774
1618 LP	550774A
1618 Z9	550774
1618 Z9	550774A
1628 1E	550144A
1628 1E	550511A
1628 JX	550269
1628 L1	550144A
1635 Z9	550269
1920 0E	550131A
1920 1H	550149
1920 1H	550149A
1920 1J	550663
1920 1J	550663A
1920 1K	550130A
1920 3L	551201A
1920 4A	550007
1920 4A	550007A
1920 4G	550386A
1920 4S	550140A
1920 5T	550008
1920 5T	550008A
1920 5V	550009
1920 6C	550387A
1920 7N	550011
1920 7N	550011A
1920 7P	550012
1920 7P	550012A
1920 7R	551174
1920 7T	550665A
1920 7V	550432
1920 7V	550432A
1920 8S	550176
1920 8S	550176A
1920 8W	550010
1920 8W	550010A
1920 8Y	550386A
1920 9C	550013
1920 9F	550386A
1920 9H	550131A
1920 AE	550118
1920 AJ	550133
1920 AJ	550133A
1920 AN	550130A
1920 AV	550016A
1920 AW	550015
1920 AW	550015A
1920 C3	550004
1920 C3	550004A
1920 C5	550384A
1920 CP	550279
1920 CP	550279A
1920 CZ	550569A
1920 E2	550004
1920 E2	550004A
1920 EH	550014
1920 EH	550014A
1920 EJ	550017
1920 EN	550018
1920 EN	550018A
1920 ES	550019
1920 EW	550095A
1920 F5	550004
1920 F5	550004A
1920 FC	550140A
1920 FP	550018
1920 FP	550018A
1920 FR	550494
1920 FT	550702A
1920 FY	550432
1920 FY	550432A
1920 GF	550383
1920 GF	550383A
1920 GH	550783
1920 GJ	550472
1920 GJ	550472A
1920 GQ	550381
1920 GQ	550381A
1920 GW	550948
1920 GW	550948A
1920 HP	551317
1920 HV	551566
1920 HV	551566A
1920 HW	551463A
1920 J5	550007
1920 J5	550007A
1920 J7	550080A
1920 JH	550292
1920 JH	550292A
1920 JL	550383
1920 JL	550383A
1920 KN	551205A
1920 KX	550151
1920 KX	550151A
1920 KZ	550891
1920 L1	550115
1920 LA	550890
1920 LH	550940
1920 LJ	550956
1920 LR	550470A
1920 LS	550698
1920 LS	550698A
1920 LT	550930
1920 LV	550122
1920 LV	550122A
1920 LW	550669
1920 LW	550669A
1920 LX	550968
1920 N0	550238A
1920 NP	551566
1920 NP	551566A
1920 P2	550148
1920 PJ	550383
1920 PJ	550383A
1920 PR	551603A
1920 PW	550471
1920 PW	550471A
1920 QA	550867
1920 QA	550867A
1920 QN	550432
1920 QN	550432A
1920 QR	551202
1920 QR	551202A
1920 QS	550473
1920 QZ	550916
1920 RX	550751
1920 SQ	550003
1920 SQ	550003A
1920 SR	550002
1920 SR	550002A
1920 SZ	551174
1920 TS	550002
1920 TS	550002A
1920 W9	550004
1920 W9	550004A
1920 X0	550960A
1920 Y9	550228A
1920 Z3	550007
1920 Z3	550007A
1922 R6	550760
1922 V7	550859A
1922 W0	550750
2529 24	550079
2529 24	550079A
2529 28	550646A
2529 29	551197A
2529 80	551199A
2529 F8	551402
2529 TN	551461A
2529 V1	550630
4676 80	550133
4676 80	550133A
4679 80	550494
4950 47	551334
5007 99	550144A
5007 99	550511A
5918 74	550482
5918 75	550185
5918 80	550460A
5918 81	550004
5918 81	550004A
5918 87	550004
5918 87	550004A
5918 90	550004
5918 90	550004A
5918 91	550187

Original equipment numbers and pictures in this catalogue are used for reference purposes only.

ERA S.r.l. Via F. Santi, 15 - 10024 Moncalieri (TO) Italy - Tel. +39 011.6891511 - Fax +39 011.6472862 - era@eraspares.it - www.eraspares.com

Tavole Comparative - Cross Reference List

5918 92	550184
5918 93	550187
5918 94	550186
5946 03	550199A
5946 05	550286
5946 07	550140A
5946 09	550140A
5946 16	550286
5946 21	550777A
5946 22	550425A
5946 23	550045
5946 23	550045A
5946 24	551204A
5946 28	550424
5946 30	550425A
5946 31	550657A
5946 35	551458
6160 24	550048A
6160 70	550047
6160 70	550047A
6445YY	551618A
72 408 124	550144A
74 013 676 43	550286
8334 57	550956
91 514 880	550199A
91 537 676	550482
91 537 676 80	550482
91 537 677 80	550185
91 541 027 80	550460A
91 548 738 80	550460A
95 644 631 80	550149
95 644 631 80	550149A
96 067 317 80	550004
96 067 317 80	550004A
96 068 168 80	550004
96 068 168 80	550004A
96 085 170 80	550007
96 085 170 80	550007A
96 087 170 80	550007
96 087 170 80	550007A
96 092 693	550080A
96 131 023 80	550148
96 131 733	550115
96 131 733 80	550115
96 140 044 80	550184
96 140 045 00	550187
96 168 062 80	550187
96 168 063 80	550186
96 168 084	550777A
96 177 560 80	550045
96 177 560 80	550045A
96 191 149	550960A
96 195 593	551201A
96 201 828 80	550386A
96 222 098 80	550004
96 222 098 80	550004A
96 222 624 80	550007
96 222 624 80	550007A
96 231 119 80	550047
96 231 119 80	550047A
96 233 678 80	551204A
96 251 917 80	550386A
96 254 238 80	550008
96 254 238 80	550008A
96 266 356 80	550009
96 275 932	550424
96 285 398 00	550432
96 285 398 00	550432A
96 285 598	550432
96 285 598	550432A
96 285 598 80	550432
96 285 598 80	550432A
96 285 599 80	550432
96 285 599 80	550432A
96 291 398 80	550010
96 291 398 80	550010A

96 318 136	550130A
96 328 897 80	550176
96 328 897 80	550176A
96 334 757 80	550012
96 334 757 80	550012A
96 340 498 80	550176
96 340 498 80	550176A
96 346 055	550118
96 346 055 80	550118
96 346 059 80	550118
96 350 572 80	550047
96 350 572 80	550047A
96 365 830	550133
96 365 830	550133A
96 372 208 80	550014
96 372 208 80	550014A
96 374 659 80	550015
96 374 659 80	550015A
96 374 660 80	550016A
96 374 991 80	550017
96 384 234 80	550045
96 384 234 80	550045A
96 384 235	550424
96 390 274 80	550569A
96 391 853 80	551402
96 393 814	550133
96 393 814	550133A
96 393 814 80	550133
96 393 814 80	550133A
96 394 188	550130A
96 394 190	550130A
96 399 998 80	550015
96 399 998 80	550015A
96 399 999	550016A
96 424 732 80	550269
96 435 790 80	550019
96 445 492 80	550381
96 445 492 80	550381A
96 453 114 80	550494
96 453 990	551601A
96 458 440 80	550432
96 458 440 80	550432A
96 468 233 80	550018
96 468 233 80	550018A
96 491 911 80	550630
96 51 50 44	551623A
96 51 50 44 80	551623A
96 539 811 80	550948
96 539 811 80	550948A
96 539 811 80*	550948
96 539 811 80*	550948A
96 546 136	551601A
96 547 628 80	550956
96 554 327	550383
96 554 327	550383A
96 611 359 80	550432
96 611 359 80	550432A
96 643 872 80	550471
96 643 872 80	550471A
96 644 309 80	550916
96 647 321	550473
96 647 321 80	550473
96 648 938 80	550472
96 648 938 80	550472A
96 654 006 80	551336
96 654 434 80	550432
96 654 434 80	550432A
96 654 435 80	550432
96 654 435 80	550432A
96 654 467 80	550432
96 654 467 80	550432A
96 655 246	550473
96 655 246 80	550473
96 714 336 80	551449
96 742 623 80	551316
96 742 659 80	551426

96 749 432 80	550383
96 749 432 80	550383A
96 752 267 80	551425
96 753 232 80	550643
96 753 232 80	550643A
96 766 257 80	551006
96 766 438 00	551334
96 766 438 80	551334
96 775 394 80	551427
96 818 440 80	551449
96 887 250 80	551005A
96 941 911 80	550630
98 009 914 80	551424
98 037 888 80	550643
98 037 888 80	550643A
98 055 003 80	551202
98 055 003 80	551202A
98 137 355 80	551318
V7 535 069 80	550760
V7 540 508 80	550891
V7 550 798 80	550698
V7 550 798 80	550698A
V7 566 052 80	550698
V7 566 052 80	550698A
V7 570 191 80	550698
V7 570 191 80	550698A
V7 588 095 80	550698
V7 588 095 80	550698A
V7 599 905 80	550751
V7 599 907 80	550750

CITROËN/PEUGEOT

00 001 920 RX	550751
1131 J7	551171
1131 J7	551171A
1131G2	551601A
1563 J4	550080A
1570 P1	551336
16 066 108 80	550934
16 066 108 80	550934A
16 066 435 80	551318
16 075 784 80	550611
16 099 426 80	551184
1601 CV	551449
1601 Z6	551449
1618 09	550774
1618 09	550774A
1618 LP	550774
1618 LP	550774A
1618 Z9	550774
1618 Z9	550774A
1628 1E	550144A
1628 1E	550511A
1628 JX	550269
1628 L1	550144A
1635 Z9	550269
1920 0E	550131A
1920 1H	550149
1920 1H	550149A
1920 1J	550663
1920 1J	550663A
1920 1K	550130A
1920 3L	551201A
1920 4A	550007
1920 4A	550007A
1920 4G	550386A
1920 4S	550140A
1920 5T	550008
1920 5T	550008A
1920 5V	550009
1920 6C	550387A
1920 7N	550011
1920 7N	550011A
1920 7P	550012
1920 7P	550012A

1920 7R	551174
1920 7T	550665A
1920 7V	550432
1920 7V	550432A
1920 8S	550176
1920 8S	550176A
1920 8W	550010
1920 8W	550010A
1920 8Y	550386A
1920 9C	550013
1920 9F	550386A
1920 9H	550131A
1920 AE	550118
1920 AJ	550133
1920 AJ	550133A
1920 AN	550130A
1920 AV	550016A
1920 AW	550015
1920 AW	550015A
1920 C3	550004
1920 C3	550004A
1920 C5	550384A
1920 CP	550279
1920 CP	550279A
1920 CZ	550569A
1920 E2	550004
1920 E2	550004A
1920 EH	550014
1920 EH	550014A
1920 EJ	550017
1920 EN	550018
1920 EN	550018A
1920 ES	550019
1920 EW	550095A
1920 F5	550004
1920 F5	550004A
1920 FA	550089A
1920 FC	550140A
1920 FP	550018
1920 FP	550018A
1920 FR	550494
1920 FT	550702A
1920 FY	550432
1920 FY	550432A
1920 GF	550383
1920 GF	550383A
1920 GH	550783
1920 GJ	550472
1920 GJ	550472A
1920 GQ	550381
1920 GQ	550381A
1920 GW	550948
1920 GW	550948A
1920 HP	551317
1920 HQ	550638
1920 HV	551566
1920 HV	551566A
1920 HW	551463A
1920 J5	550007
1920 J5	550007A
1920 J7	550080A
1920 JH	550292
1920 JH	550292A
1920 JL	550383
1920 JL	550383A
1920 K8	551494A
1920 KN	551205A
1920 KX	550151
1920 KX	550151A
1920 KZ	550891
1920 L1	550115
1920 LA	550890
1920 LH	550940
1920 LJ	550956
1920 LR	550470A
1920 LS	550698

Original equipment numbers and pictures in this catalogue are used for reference purposes only.

ERA S.r.l. Via F. Santi, 15 - 10024 Moncalieri (TO) Italy - Tel. +39 011.6891511 - Fax +39 011.6472862 - era@eraspares.it - www.eraspares.com

Tavole Comparative - Cross Reference List

1920 LS	550698A
1920 LT	550930
1920 LV	550122
1920 LV	550122A
1920 LW	550669
1920 LW	550669A
1920 LX	550968
1920 N0	550238A
1920 NP	551566
1920 NP	551566A
1920 P2	550148
1920 PJ	550383
1920 PJ	550383A
1920 PR	551603A
1920 PW	550471
1920 PW	550471A
1920 QA	550867
1920 QA	550867A
1920 QN	550432
1920 QN	550432A
1920 QR	551202
1920 QR	551202A
1920 QS	550473
1920 QZ	550916
1920 RX	550751
1920 SQ	550003
1920 SQ	550003A
1920 SR	550002
1920 SR	550002A
1920 SZ	551174
1920 TS	550002
1920 TS	550002A
1920 W9	550004
1920 W9	550004A
1920 X0	550960A
1920 Y9	550228A
1920 Z3	550007
1920 Z3	550007A
1922 R6	550760
1922 V7	550859A
1922 W0	550750
2529 24	550079
2529 24	550079A
2529 28	550646A
2529 29	551197A
2529 80	551199A
2529 F8	551402
2529 TN	551461A
2529 V1	550630
4676 80	550133
4676 80	550133A
4679 80	550494
4950 47	551334
5007 99	550144A
5007 99	550511A
5918 74	550482
5918 75	550185
5918 79	550720
5918 80	550460A
5918 81	550004
5918 81	550004A
5918 84	550720
5918 87	550004
5918 87	550004A
5918 90	550004
5918 90	550004A
5918 91	550187
5918 92	550184
5918 93	550187
5918 94	550186
5946 03	550199A
5946 05	550286
5946 07	550140A
5946 09	550140A
5946 16	550286
5946 21	550777A
5946 22	550425A
5946 23	550045
5946 23	550045A
5946 24	551204A
5946 28	550424
5946 30	550425A
5946 31	550657A
5946 35	551458
6160 24	550048A
6160 70	550047
6160 70	550047A
72 408 124	550144A
74 013 676 43	550286
8334 57	550956
91 514 880	550199A
91 537 676	550482
91 537 676 80	550482
91 537 677 80	550185
91 541 027 80	550460A
91 548 738 80	550460A
95 644 631 80	550149
95 644 631 80	550149A
96 067 317 80	550004
96 067 317 80	550004A
96 068 168 80	550004
96 068 168 80	550004A
96 085 170 80	550007
96 085 170 80	550007A
96 087 170 80	550007
96 087 170 80	550007A
96 092 693	550080A
96 107 893	551494A
96 131 023 80	550148
96 131 733	550115
96 131 733 80	550115
96 140 044 80	550184
96 140 045 00	550187
96 168 062 80	550187
96 168 063 80	550186
96 168 084	550777A
96 177 560 80	550045
96 177 560 80	550045A
96 191 149	550960A
96 195 593	551201A
96 201 828 80	550386A
96 222 098 80	550004
96 222 098 80	550004A
96 222 624 80	550007
96 222 624 80	550007A
96 231 119 80	550047
96 231 119 80	550047A
96 233 678 80	551204A
96 251 917 80	550386A
96 254 238 80	550008
96 254 238 80	550008A
96 266 356 80	550009
96 275 932	550424
96 285 398 00	550432
96 285 398 00	550432A
96 285 598	550432
96 285 598	550432A
96 285 598 80	550432
96 285 598 80	550432A
96 285 599 80	550432
96 285 599 80	550432A
96 291 398 80	550010
96 291 398 80	550010A
96 318 136	550130A
96 328 897 80	550176
96 328 897 80	550176A
96 334 757 80	550012
96 334 757 80	550012A
96 340 498 80	550176
96 340 498 80	550176A
96 346 055	550118
96 346 055 80	550118
96 346 059 80	550118
96 350 572 80	550047
96 350 572 80	550047A
96 365 830	550133
96 365 830	550133A
96 372 208 80	550014
96 372 208 80	550014A
96 374 659 80	550015
96 374 659 80	550015A
96 374 660 80	550016A
96 374 991 80	550017
96 384 234 80	550045
96 384 234 80	550045A
96 384 235	550424
96 390 274 80	550569A
96 391 853 80	551402
96 393 814	550133
96 393 814	550133A
96 393 814 80	550133
96 393 814 80	550133A
96 394 188	550130A
96 394 190	550130A
96 399 998 80	550015
96 399 998 80	550015A
96 399 999	550016A
96 424 732 80	550269
96 435 790 80	550019
96 445 492 80	550381
96 445 492 80	550381A
96 453 114 80	550494
96 453 990	551601A
96 458 440 80	550432
96 458 440 80	550432A
96 468 233 80	550018
96 468 233 80	550018A
96 491 911 80	550630
96 546 136	551601A
96 547 628 80	550956
96 554 327	550383
96 554 327	550383A
96 611 359 80	550432
96 611 359 80	550432A
96 643 872 80	550471
96 643 872 80	550471A
96 644 309 80	550916
96 647 321	550473
96 647 321 80	550473
96 648 938 80	550472
96 648 938 80	550472A
96 654 006 80	551336
96 654 434 80	550432
96 654 434 80	550432A
96 654 435 80	550432
96 654 435 80	550432A
96 654 467 80	550432
96 654 467 80	550432A
96 655 246	550473
96 655 246 80	550473
96 714 336 80	551449
96 742 623 80	551316
96 742 659 80	551426
96 749 432 80	550383
96 749 432 80	550383A
96 752 267 80	551425
96 753 232 80	550643
96 753 232 80	550643A
96 766 257 80	551006
96 766 438 00	551334
96 766 438 80	551334
96 775 394 80	551427
96 818 440 80	551449
96 887 250 80	551005A
96 941 911 80	550630
98 009 914 80	551424
98 037 888 80	550643
98 037 888 80	550643A
98 055 003 80	551202
98 055 003 80	551202A
98 137 355 80	551318
V7 535 069 80	550760
V7 540 508 80	550891
V7 550 798 80	550698
V7 550 798 80	550698A
V7 566 052 80	550698
V7 566 052 80	550698A
V7 570 191 80	550698
V7 570 191 80	550698A
V7 588 095 80	550698
V7 588 095 80	550698A
V7 599 905 80	550751
V7 599 907 80	550750

Continental/VDO	
S107541001Z	550197

CUMMINS	
3607945	550424
3968437	550743

DAF	
131 5659	550384A
140 3945	550743

DAIHATSU	
90919-05062-000	551463A

FERRARI	
130975	550720
142434	550144A
158714	550083
162419	550384A
282849	550947

FIAT	
100496101	550607
100496101	550607A
1349820080	551348
1609520580	551288
195271101900	550089A
195321101900	550375A
4 679 8363	550672
4 679 8363	550672A
4460206	550071
4460206	550071A
46406454	550127
46406454	550127A
46411135	550156A
46411427	550228A
46412341	550090A
46417650	550069
46417650	550069A
46432103	550057
46432103	550057A
46432909	550242A
46433052	550384A
46433053	550239A
46433053	551201A
46433054	550367A
46437264	550426
46437264	550426A
46440840	550094
46440840	550094A
46442091	550067
46442091	550067A
46445731	550070
46445731	550070A

Original equipment numbers and pictures in this catalogue are used for reference purposes only.

ERA S.r.l. Via F. Santi, 15 - 10024 Moncalieri (TO) Italy - Tel. +39 011.6891511 - Fax +39 011.6472862 - era@eraspares.it - www.eraspares.com

Tavole Comparative - Cross Reference List

46446873	550426
46446873	550426A
46451792	550125
46451792	550125A
46454057	550094
46454057	550094A
46462120	550094
46462120	550094A
46466696	550660A
46468682	550239A
46469866	550062
46469866	550062A
46469867	550305A
46469867	550624
46469912	550252A
46470477	550062
46470477	550062A
46472687	550062
46472687	550062A
46474583	550112A
46479456	550240A
46479975	550067
46479975	550067A
46481306	550094
46481306	550094A
46481639	550426
46481639	550426A
46481640	550057
46481640	550057A
46520138	550191A
46522739	550695
46525288	550597A
46531222	550080A
46533518	550098
46533518	550098A
46538111	550939
46538111	550939A
46538536	550095A
46552951	550305A
46552951	550624
46553045	550098
46553045	550098A
46754538	550112A
46754539	550112A
46758006	550660A
46764212	550069
46764212	550069A
46769978	550364
46769978	550364A
46769979	550303A
46774532	550064
46774532	550064A
46778331	550074
46778331	550074A
46779078	551278
46779638	551603A
46786049	550128A
46798345	550000
46798352	550268
46798352	550268A
46798364	550001
46798364	550001A
46798365	550002
46798365	550002A
46798367	550792
46798368	550245
46798368	550245A
46798369	550792
46802751	550096
46802751	550096A
46806128	550055
46806128	550055A
46808734	551483A
46811121	550245
46811121	550245A
46811235	550097
46811235	550097A
46815152	550939
46815152	550939A
46815160	550306
46817374	550660A
504229208	551603A
50438237	550954
50504914	551277
5114675	550428
51779770	551244
51779770	551244A
51785640	551278
51790443	551517A
51791310	551521A
51792301	550999
51799538	550986
51799538	550986A
51802893	550984A
51807903	551499A
51807904	551522A
51825645	550988
51825645	550988A
51825673	551525A
51825674	551524A
51825679	551508A
51825680	550986
51825680	550986A
51825681	551246
51825681	551246A
51825696	550983A
51825697	551509A
51830436	551509A
51832320	551508A
51852762	551245
51852762	551245A
51855119	550816
51861682	551523A
51862720	551288
51891441	551509A
51891442	550983A
51892665	551278
51893926	551304
51899534	551242
51899534	551242A
51900023	551526A
51908411	550816
51917398	551033
55184538	551517A
55186669	550305A
55187332	550112A
55187333	550064
55187333	550064A
55187380	550370
55187380	550370A
55187820	550305A
55187973	550292
55187973	550292A
55189513	550069
55189513	550069A
55189514	550074
55189514	550074A
55189515	550067
55189515	550067A
55189517	550064
55189517	550064A
55189518	550096
55189518	550096A
55189519	550095A
55189520	550127
55189520	550127A
55190562	550939
55190562	550939A
55190624	551247
55190624	551247A
55190763	551604A
55192238	550957
55195077	551604A
55195078	550949
55195078	550949A
55197011	551507A
55198717	550565
55199053	551241
55199053	551241A
55199054	551248
55199054	551248A
55199541	550984A
55199543	551249
55199543	551249A
55199672	551506A
55199673	551243
55199673	551243A
55200036	551506A
55200037	551502A
55200301	550755
55201874	550002
55201874	550002A
55201876	550001
55201876	550001A
55203808	550985A
55203809	551522A
55204352	550999
55204763	551515A
55204765	551250
55204765	551250A
55206561	550628
55206796	550097
55206796	550097A
55206797	550734
55206797	550734A
55207108	550984A
55207978	551517A
55209148	551285
55209194	550756
55209194	550756A
55211656	551524A
55215116	551525A
55216241	550002
55216241	550002A
55216242	550628
55216243	550001
55216243	550001A
55216915	550064
55216915	550064A
55218447	550988
55218447	550988A
55218464	551525A
55219108	550245
55219108	550245A
55219294	550947
55219295	550756
55219295	550756A
55219296	550098
55219296	550098A
55219298	550734
55219298	550734A
55219299	550743
55221054	551508A
55222989	550629
55224031	550881
55226865	551223
55227306	550814
55228528	550245
55228528	550245A
55228787	551288
55229700	550370
55229700	550370A
55230827	550954
55230978	551010
55234733	550983A
55237922	551526A
55238125	550969
55239747	550881
55240726	550607
55240726	550607A
55241075	550816
55242637	550245
55242637	550245A
55243388	551033
55257688	551410
55257688	551410A
55267144	550370
55267144	550370A
55269777	550954
55352609	550574
55352609	550574A
55353335	551587A
55702020	551305
55702021	551269
5801699032	550969
5944390	550089A
60512698	550199A
60512971	550089A
60513208	550375A
60523246	550071
60523246	550071A
60534263	550199A
60548743	550286
60549359	550144A
60560715	550280
60573739	550167
60574615	550384A
60591909	550690A
60592752	550230A
60601207	550242A
60602832	550847A
60606033	550700
60606033	550700A
60662826	551483A
60800100	550071
60800100	550071A
60806471	550553A
60806494	550090A
60808213	550071
60808213	550071A
60810791	550230A
60811067	550080A
60811201	550113A
60811202	550230A
60811534	550140A
60814507	550080A
60814589	550062
60814589	550062A
60814769	550426
60814769	550426A
60814770	550057
60814770	550057A
60816553	550055
60816553	550055A
60816746	551483A
670003207	550947
68082426AB	551520A
7076359	550149
7076359	550149A
7077710	550150A
7079246	550149
7079246	550149A
7083326	550054
7083326	550054A
7084986	550098
7084986	550098A
71714218	550125
71714218	550125A
71718233	550125
71718233	550125A
71718678	550125
71718678	550125A
71719387	551398A
71728656	550125

Original equipment numbers and pictures in this catalogue are used for reference purposes only.

ERA S.r.l. Via F. Santi, 15 - 10024 Moncalieri (TO) Italy - Tel. +39 011.6891511 - Fax +39 011.6472862 - era@eraspares.it - www.eraspares.com

Tavole Comparative - Cross Reference List

71728656	550125A
71732447	550098
71732447	550098A
71737620	550149
71737620	550149A
71739266	551194A
71739267	550571A
71739292	550141A
71739685	550899
71739726	550052
71739726	550052A
71739799	550648A
71742176	551459A
71752610	551398A
71775581	550892
71775581	550892A
73502752	550003
73502752	550003A
73503657	550734
73503657	550734A
7529274	551494A
7547235	550090A
7547714	550071
7547714	550071A
7547976	550553A
7564592	550056A
7588435	550089A
7589729	550070
7589729	550070A
7604582	550089A
7616269	550720
7637025	550144A
7646975	550089A
7669123	550286
7679221	550608
7686599	550691
7686599	550691A
7694335	550608
7696064	550140A
7714662	550080A
7714824	550150A
7731633	550127
7731633	550127A
7731818	550127
7731818	550127A
7735697	550070
7735697	550070A
7735914	550067
7735914	550067A
77364543	550969
77364869	550098
77364869	550098A
77365691	550607
77365691	550607A
77366191	550969
7739430	550167
7741311	550090A
7745679	550149
7745679	550149A
7746949	550127
7746949	550127A
7756924	550196A
7756925	550195A
7760493	550094
7760493	550094A
7763719	550690A
7766251	550134A
77662510	550134A
7766252	550083
7777344	550113A
7777960	550064
7777960	550064A
7778981	550241A
7787256	550064
7787256	550064A
7790917	550172A

7798691	550064
7798691	550064A
7799032	550196A
7799033	550195A
91541075	550004
91541075	550004A
9463327680	550386A
9565855480	550238A
96037097	550004
96037097	550004A
9603893880	550144A
9609992380	550080A
9617220680	550144A
9617220680	550511A
9617755980	550286
9618261580	550131A
9619114980	550960A
9621334480	550425A
9627389680	550386A
9628648280	550425A
9631716680	550665A
9631813680	550130A
9632400580	550011
9632400580	550011A
9632754980	550657A
9633310080	551174
9635080680	550047
9635080680	550047A
9635732980	550013
9637466980	550014
9637466980	550014A
9639418880	550130A
9639469280	550569A
9640627780	550018
9640627780	550018A
9642789980	550783
9643695780	550472
9643695780	550472A
9645022680	550774
9645022680	550774A
9649396580	550462
9651931280	550940
9655432780	550383
9655432780	550383A
9658227880	550948
9658227880	550948A
9660603480	550890
9662143180	550774
9662143180	550774A
9662221580	550122
9662221580	550122A
9663480880	551202
9663480880	551202A
9663752580	550432
9663752580	550432A
9664387380	550471
9664387380	550471A
9664612580	550383
9664612580	550383A
9664613880	551336
9665443680	550432
9665443680	550432A
9944264	550099
9944468	550149
9944468	550149A
9945634	550150A
9946862	550144A
9948811	551383
9950634	550150A
K56027031	551486A

FORD

1 148 081	551605A
1 230 958	551605A
1 333 353	550783

1 346 474	551605A
1 447 993	551605A
1001591	550193
1003742	551145A
1006990	550099
1021992	550322
1027839	550082
1027839	550082A
1027893	550082
1027893	550082A
1032098	550082
1032098	550082A
1037465	550038
1037605	550293
1041355	551201A
1041954	550152
1048905	550313A
1051046	551093
1051046	551093A
1053946	550248
1053946	550248A
1057051	550313A
1062545	550289
1062545	550289A
1064452	550323
1066382	550313A
1066383	550289
1066383	550289A
1066383	551465A
1068159	550294
1068171	550310
1071403	550248
1071403	550248A
1072303	550688A
1079388	550289
1079388	550289A
1079388	551465A
1085854	550289
1085854	550289A
1085854	551465A
1086439	550161
1086439	550161A
1087424	550161
1087424	550161A
1087548	550289
1087548	550289A
1087548	551465A
1089981	550082
1089981	550082A
1090457	551185
1090457	551281A
1092889	550082
1092889	550082A
1094772	550099
1100748	550254A
1100749	550102
1100749	550102A
1104443	550082
1104443	550082A
1110834	550110
1110834	550110A
1111037	550111
1111037	550111A
1111222	550132A
1113276	550160A
1119150	550039
1119150	550039A
1119169	550885A
1119939	550157
1119939	550157A
1119941	550295
1119941	550295A
1119942	550040
1119942	550040A
1120191	550978
1120193	550361A

1127268	550152
1129988	550039
1129988	550039A
1131913	550043
1132002	550274
1132377	550220
1132377	550220A
1132919	550151
1132919	550151A
1135856	550043
1136248	550313A
1136735	550752
1136735	550752A
1141598	550163
1141598	550163A
1141998	550294
1143723	550122
1143723	550122A
1143943	550311
1143943	550311A
1144809	550140A
1148056	550017
1148073	550014
1148073	550014A
1197901	550310
1202203	550323
12029BA	550090A
1205185	550106A
1206453	550082
1206453	550082A
1206454	550082
1206454	550082A
1219768	550220
1219768	550220A
1219993	550151
1219993	550151A
1222677	550128A
1222677	550291
1229954	550432
1229954	550432A
1231463	550569A
1231609	550431
1231925	550472
1231925	550472A
1251249	550383
1251249	550383A
1253755	550254A
1255020	550432
1255020	550432A
1256481	550569A
1256781	551466A
1313925	550935
1314032	550432
1314032	550432A
1315622	551000
1315622	551000A
1315683	551000
1315683	551000A
1315684	551000
1315684	551000A
1318773	550433
1318773	550433A
1319158	550292
1319158	550292A
1319285	550863A
1319685*	551319
1323872	550043
1330116	550422
1331461	550383
1331461	550383A
1333818	550383
1333818	550383A
1334946	551319
1338678	550412
1347419	550151
1347419	550151A

Original equipment numbers and pictures in this catalogue are used for reference purposes only.

ERA S.r.l. Via F. Santi, 15 - 10024 Moncalieri (TO) Italy - Tel. +39 011.6891511 - Fax +39 011.6472862 - era@eraspares.it - www.eraspares.com

Tavole Comparative - Cross Reference List

1348613	550383
1348613	550383A
1355063	550220
1355063	550220A
1357496	550298
1358032	550295
1358032	550295A
1358343	550151
1358343	550151A
1358961	550102
1358961	550102A
1359930	550383
1359930	550383A
1362065	550298
1366758	551000
1366758	551000A
1367334	550428
1367813	550261
1367813	550261A
1371595	550430
1371654	550434
1371654	550434A
1372511	550890
1373310	551589A
1374710	550298
1379704	550821
1379704	550821A
1381181	550918
1385381	550043
1385382	550043
1415606	551000
1415606	551000A
1423736	550383
1423736	550383A
1424270	550102
1424270	550102A
1427776	550432
1427776	550432A
1431016	550102
1431016	550102A
1431017	550102
1431017	550102A
1438809	550462
1439251	550863A
1439900	550157
1439900	550157A
1440437	551338
1446702	550863A
1451478	550432
1451478	550432A
1464809	551452A
1465174	550925
1467959	551452A
1468879	550569A
1477409	551589A
1490841	550432
1490841	550432A
1490907	550163
1490907	550163A
1496208	551000
1496208	551000A
1496243	550925
1497163	551336
1500333	551336
1503280	550413
1503280	550413A
1508575	550920
1516717	550421
1517990	550471
1517990	550471A
1530145	550383
1530145	550383A
1535715	550939
1535715	550939A
1535716	550370
1535716	550370A
1535717	550245
1535717	550245A
1543768	550923
1545549	550934
1545549	550934A
1546997	550934
1546997	550934A
1547993	550003
1547993	550003A
1547994	550002
1547994	550002A
1548953	551452A
1563287	550939
1563287	550939A
1564811	550370
1564811	550370A
1564860	550003
1564860	550003A
1573374	550934
1573374	550934A
1580907	550432
1580907	550432A
1581176	550002
1581176	550002A
1581708	550949
1581708	550949A
1592423	550939
1592423	550939A
1595453	550432
1595453	550432A
1600077	550934
1600077	550934A
1623872	550043
1639282	550071
1639282	550071A
1639284	550553A
1648138	550959A
1652345	550959A
1681281	550921
1682035	551185
1682035	551281A
1682141	550894
1682141	550894A
1683949	551202
1683949	551202A
1685719	550640
1685774	550916
1689133	550821
1689133	550821A
1690470	550641
1693102	550934
1693102	550934A
1695278	550432
1695278	550432A
1698614	550933
1698614	550933A
1699523	550370
1699523	550370A
1703244	550940
1706109	551567
1710917	550002
1710917	550002A
1715419	550881
1717564	550643
1717564	550643A
1721462	550947
1722675	550934
1722675	550934A
1722679	550934
1722679	550934A
1723814	550954
1723819	550734
1723819	550734A
1725470	550934
1725470	550934A
1727897	550434
1727897	550434A
1729036	550814
1729436	550952
1736827	551304
1744454	550643
1744454	550643A
1751185	551434
1762251	550894
1762251	550894A
1769289	550814
1781666	550220
1781666	550220A
1786775	550933
1786775	550933A
1796446	551202
1796446	551202A
1801159	551146
1801925	550428
1808524	550643
1808524	550643A
1811604	550151
1811604	550151A
1826557	550292
1826557	550292A
1827054	550159
1827054	550159A
1828951	550641
1833528	551283
1837835	550432
1837835	550432A
1844719	550898
1879414	550160A
1905522	550292
1905522	550292A
1913600	551284
1940807	550421
1C1A 9F479 AA	550159
1C1A 9F479 AA	550159A
1C1T 7H103 AA	550592
1C1T 7H103 BB	550592
1C1Y 9F479 AA	550140A
1F1E 6B288 AA	550290
1F1E 6B288 AB	550290
1L2E 6B288 AA	550038
1M5A 6C315 AB	550043
1M5A 6C315 AC	550043
1M5A 6C315 AD	550043
1M5A 6C315 AE	550043
1M5A 6C315 BA	550043
1N1A-12A699-AA	550274
1S4A 9F479 BA	550160A
1S4F-12K073-AA	550220
1S4F-12K073-AA	550220A
1S4F-12K073-BA	550220
1S4F-12K073-BA	550220A
1S4Q 9D280 AD	551319
1S7A 9F479 AB	550157
1S7A 9F479 AB	550157A
1S7A 9F479 AC	550157
1S7A 9F479 AC	550157A
1S7A-12A699-BA	550295
1S7A-12A699-BA	550295A
1S7A-12A699-BB	550295
1S7A-12A699-BB	550295A
1S7E 6C315 BA	550260
1S7E 6C315 BA	550260A
1S7F 6C315 AD	550039
1S7F 6C315 AD	550039A
1S7F 6D315 AA	550039
1S7F 6D315 AA	550039A
1S7F GC315 AD	550039
1S7F GC315 AD	550039A
1S7F-12K073-AD	550040
1S7F-12K073-AD	550040A
1S7P 7M101 KA	550223
2C46-12A697-AA	550743
2S6A 9F479 BA	550163
2S6A 9F479 BA	550163A
2S6A 9F479 BB	550163
2S6A 9F479 BB	550163A
2S6A 9F479 BC	550163
2S6A 9F479 BC	550163A
2S6A 9F479 CB	550421
2S6A 9F479 CC	550421
2S6Q 9E731 AA	550014
2S6Q 9E731 AA	550014A
2S6Q-12K073-AA	550017
2S6Q-12T551-AA	550783
2S6Q-9D280-AA	551605A
2S6T 9E731 AA	550314
2S6T 9E731 AB	550314
2S7G-12K073-AA	550128A
2S7G-12K073-AA	550291
2S7Q 6C315 AC	550122
2S7Q 6C315 AC	550122A
2S7Q-12K073-AA	550151
2S7Q-12K073-AA	550151A
2S7Q-12K073-BA	550151
2S7Q-12K073-BA	550151A
2S7Q-12K073-BB	550151
2S7Q-12K073-BB	550151A
2S7Q-9D280 AE*	551319
2U1L 9F479 AA	550893
2U1L 9F479 AA	550893A
3023785	550374A
3043996	550183
3043996	550183A
3043998	550373
3477940	551282
3702615	550311
3702615	550311A
3724887	550290
3906827	551281A
3M21 6B288 AA	550254A
3M5A 5L200 AA	551000
3M5A 5L200 AA	551000A
3M5A 5L200 AB	551000
3M5A 5L200 AB	551000A
3M5A 5L209 AH	551000
3M5A 5L209 AH	551000A
3M5A-12A697-AB	550383
3M5A-12A697-AB	550383A
3M5A-12A697-AC	550383
3M5A-12A697-AC	550383A
3M5A-12A697-AD	550383
3M5A-12A697-AD	550383A
3M5A-12B591-AB	550935
3M5Q 9E731 AA	550472
3M5Q 9E731 AA	550472A
3M5Q-12K073-AB	550432
3M5Q-12K073-AB	550432A
3M5Q-12K073-AC	550432
3M5Q-12K073-AC	550432A
3M5Q-12K073-CA	550432
3M5Q-12K073-CA	550432A
3M5Q-9D280-AA	551605A
3M5Q-9D280-AB	551605A
3M5Q-9D280-AC	551605A
3M6G 6C315 BA	550433
3M6G 6C315 BA	550433A
3N21 7M101 AA	551466A
3R23 9F479 AA	550702A
3R23 9U434 AA	550137
3R23-12A699-AB	550777A
3S5T 9E731 AA	550431
3U1L 9F479 AA	550702A
4091961	550038
4094767	550290
4096750	550260
4096750	550260A
4138350	550159
4138350	550159A

Original equipment numbers and pictures in this catalogue are used for reference purposes only.

ERA S.r.l. Via F. Santi, 15 - 10024 Moncalieri (TO) Italy - Tel. +39 011.6891511 - Fax +39 011.6472862 - era@eraspares.it - www.eraspares.com

Tavole Comparative - Cross Reference List

4161562	550592
4383679	550223
4383693	550223
4429622	550223
4469196	550290
4533778	550314
4541091	550260
4541091	550260A
4583104	550314
4610018	550464
4617387	550373
4617388	550183
4617388	550183A
4621599	550260
4621599	550260A
4628032	550374A
4731642	550038
4826701	550464
4882780	550373
4900624	550183
4900624	550183A
4M51 9F479 AA	550412
4M51-12A699-AA	550298
4M51-12A699-AB	550298
4M51-12A699-BA	550298
4M5G-12K073-AA	550292
4M5G-12K073-AA	550292A
4M5G-12K073-AB	550292
4M5G-12K073-AB	550292A
4M5G-12K073-AD	550292
4M5G-12K073-AD	550292A
4M5Q 9D280 DB*	551319
4R8Q 6C315 AD	550638
4R8Q 6C315 AF	550638
4S4G 9F472 AA	550863A
4S4G 9F479 AA	550863A
4S4G 9F479 AB	550863A
4S4G 9F479 AC	550863A
4S7Q 9F479 AA	550422
5094154	551172
5094154	551172A
51779770	551244
51779770	551244A
5L2Z 6B288 AA	550038
5L8E 6C315 AA	550260
5L8E 6C315 AA	550260A
5L8E 6C315 AB	550260
5L8E 6C315 AB	550260A
5M51-12K073-AA	550220
5M51-12K073-AA	550220A
5S4P 7F293 AA	550464
5S4P 7H103 AA	550373
5S4P 7M101 AA	550183
5S4P 7M101 AA	550183A
6 667 704	550082
6 667 704	550082A
6152883	550199A
6164900	550036A
6169571	550199A
6181110	550202A
6191989	550322
6191991	550312
6191992	550323
6193226	550312
6448254	550959A
6502253	550036A
6582335	551497A
6602998	550037
6602998	550037A
6602999	550041
6700278	550322
6700280	550323
6740335	551186
6740816	550037
6740816	550037A
6854778	550202A

6854782	550082
6854782	550082A
6854783	550193
6859702	550036A
6859704	550438
6859705	550037
6859705	550037A
6859706	550041
6953772	550959A
6C11 6C324 BA	551589A
6C11 6C324 BB	551589A
6C11 9F479 AA	550890
6C11 9F479 AB	550413
6C11 9F479 AB	550413A
6C11-12K073-AA	550151
6C11-12K073-AA	550151A
6C11-12K073-AC	550151
6C11-12K073-AC	550151A
6C1Q 9D280 BB	551336
6G9N 5L200 AB	550934
6G9N 5L200 AB	550934A
6G9N 6C315 AB	551481A
6G9N 6C315 AC	551481A
6G9N-12B676-AA	550821
6G9N-12B676-AA	550821A
6G9N-12B676-AB	550821
6G9N-12B676-AB	550821A
6G9N-6C3151-AB	551481A
6G9Q 9F479 AB	550462
6G9Q-12K073-AC	550432
6G9Q-12K073-AC	550432A
6H42 9C968 AB	551603A
6L8P 7H103 AA	550374A
6L8Z 7H103 AA	550374A
6M21 6C315 AA	550102
6M21 6C315 AA	550102A
6M21 6C315 BA	550102
6M21 6C315 BA	550102A
6M21 6C315 CA	550102
6M21 6C315 CA	550102A
6M51-12B591-DA	550923
6M5G 6C315 AA	550434
6M5G 6C315 AA	550434A
6M5G 6C315 AB	550434
6M5G 6C315 AB	550434A
6M5G-12K073-AA	550430
6M5Y 9F479 AA	550261
6M5Y 9F479 AA	550261A
6M8G 12073 BA	550428
6M8G-12K073-AB	550428
6M8G-12K073-BB	550428
6S71-12B591-BA	550918
6X71 9F479 AA	551338
7009578	550121
7009579	550038
7033372	550041
7079284	550312
7103313	550290
7103314	550260
7103314	550260A
7126713	550312
7151110	550312
7151111	550312
7151113	550312
7173046	550082
7173046	550082A
7203354	550317
7203355	550324
7203355	550324A
7217009	550322
7256454	551185
7256454	551281A
7G9N 6C624 AA	551452A
7G9N 6C624 AB	551452A
7G9N 6C624 AC	551452A
7S4P 7F293 AA	550464

86SF-12A699-AB	550199A
87SF 9B989 BA	550202A
87SF 9B989 CA	550202A
89BF 6C315 AA	550036A
89BF 6C315 AB	550036A
89BF 6C315 AC	550036A
8C11-12B591-CA	550925
8C1Q 9D280 AA	551336
8S4P 7H103 AA	550373
8S4P 7M101 AA	550183
8S4P 7M101 AA	550183A
8S6Q 9E731 AA	550471
8S6Q 9E731 AA	550471A
8V41-12B591-BA	550920
8X23 9S428 AA	551493A
90BB 9E731 AA	550322
90BB 9E731 AB	550322
90BB 9E731 AC	550322
90BB 9E731 CA	550312
90BB 9E731 CB	550312
90BB 9E731 CC	550312
90BB 9E731 CD	550312
90GB 9E731 AA	550323
90GB 9E731 AB	550323
90SF-12A697-AA	550691
90SF-12A697-AA	550691A
924F 6C315 AB	550438
928F 6C315 AA	550037
928F 6C315 AA	550037A
928F 9B989 BA	550082
928F 9B989 BA	550082A
928F 9B989 CA	550082
928F 9B989 CA	550082A
928F-6C315A-1F	550037
928F-6C315A-1F	550037A
928F1-2K073-A1C	550041
928F1-2K073-A1D	550041
928F1-2K073-A1E	550041
92VB 9F479 AA	551497A
938F 9B989 CA	550193
948F 6C315 AA	550037
948F 6C315 AA	550037A
94BB 9E731 AA	550312
94BB 9E731 BA	550312
94BB 9E731 DA	550312
95BB 9E731 AB	550323
95BB 9E731 AC	550323
95BB 9E731 BA	550311
95BB 9E731 BA	550311A
95BB 9E731 BB	550311
95BB 9E731 BB	550311A
95BF 9B989 DA	550193
95BF 9B989 JB	550082
95BF 9B989 JB	550082A
95BF-12K073-AA	550038
95BF-12K073-AB	550038
95GB 9E731 CA	550322
95VW 6C315 CA	551093
95VW 6C315 CA	551093A
95VW 7F293 AA	550099
95VW 7F293 AB	550099
95VW 7F923 AA	550099
95VW 7F923 AB	550099
95VW 9E731 AA	550317
95VW 9E731 BA	550324
95VW 9E731 BA	550324A
95VW 9P986 BA	550688A
95VW-12A697-CA	550690A
95VW-12A697-DA	551145A
95VW-12B573-AA	551494A
95WF 6C315 AA	550121
96BF 9E926 CD	550082
96BF 9E926 CD	550082A
978F-12K073-BA	550293
97BB 9E731 AB	550313A
97BB 9E731 AC	550313A

97BB 9E731 AD	550313A
97BB 9E731 AE	550313A
988F 9B989 BA	550248
988F 9B989 BA	550248A
988F 9B989 BB	550248
988F 9B989 BB	550248A
98AB 9E731 AC	550289
98AB 9E731 AC	550289A
98AB 9E731 AD	550289
98AB 9E731 AD	550289A
98AB 9E731 AD	551465A
98AB 9E731 AE	550289
98AB 9E731 AE	550289A
98AB 9E731 AE	551465A
98AB 9E731 AF	550289
98AB 9E731 AF	550289A
98AB 9E731 AF	551465A
98AB 9E731 AG	550289
98AB 9E731 AG	550289A
98AB 9E731 AG	551465A
98AB 9E731 BA	550310
98AB 9E731 BB	550310
98AB 9F479 BA	550152
98AB 9S428 AB	550152
98MF-12A699-AB	550294
98MF-12A699-BA	550294
99VW 9E928 AA	550132A
99VW 9E928 AB	550752
99VW 9E928 AB	550752A
9C11-12A697-BA	551185
9C11-12A697-BA	551281A
9C11-12A697-CA	551283
9M5Q-12K073-AA	550432
9M5Q-12K073-AA	550432A
9M5Q-12K073-AB	550432
9M5Q-12K073-AB	550432A
9S51 12297 CA	550245
9S51 12297 CA	550245A
9S51 9E731 AA	550003
9S51 9E731 AA	550003A
9S51 9E731 BA	550370
9S51 9E731 BA	550370A
9S51 9G756 AB	550949
9S51 9G756 AB	550949A
9S51 9J559 AA	550097
9S51 9J559 AA	550097A
9S51-12A699-AA	550939
9S51-12A699-AA	550939A
9S51-12A699-AB	550939
9S51-12A699-AB	550939A
9S51-12K073-BA	550002
9S51-12K073-BA	550002A
9S51-12K073-CA	550245
9S51-12K073-CA	550245A
9X2Q 6C315 AB	550642A
9X2Q 6C315 AC	550642A
9X2Q 6C624 BA	551591A
AG91 9F479 AA	550894
AG91 9F479 AA	550894A
AG91 9F479 AB	550894
AG91 9F479 AB	550894A
AG91 9F479 AC	551284
AG91-12B591-AA	550921
AG91-9F479-A	551284
AG9G 9F479 AA	551265
AG9Z-9F479-B	551284
AS51 9E731 AA	550370
AS51 9E731 AA	550370A
AS51-12K073-AA	550002
AS51-12K073-AA	550002A
AV2Q-12T551-AA	550940
AV61 5L200 AA	550933
AV61 5L200 AA	550933A
AV61 5L200 AB	550933
AV61 5L200 AB	550933A
AV61-12B591-BA	551567

Original equipment numbers and pictures in this catalogue are used for reference purposes only.

ERA S.r.l. Via F. Santi, 15 - 10024 Moncalieri (TO) Italy - Tel. +39 011.6891511 - Fax +39 011.6472862 - era@eraspares.it - www.eraspares.com

Tavole Comparative - Cross Reference List

AV6Q-12B676-AA	551202
AV6Q-12B676-AA	551202A
AV6Q-12K073-AA	550916
BA12-A699A	550777A
BA9F-479A	550702A
BG5X 6C315 AA	550975A
BK21 6C315 AA	550643
BK21 6C315 AA	550643A
BK21 6C315 AB	550643
BK21 6C315 AB	550643A
BK21 6C315 AC	550643
BK21 6C315 AC	550643A
BK2Q 9D280 AB	551324
BM51 6C315 BA	550641
BM51 6C315 BB	550641
BM51-12K073-AA	550640
BM5G 9F972 BA	550952
BS51 5E260 AA	550814
BS51 9E731 AA	550881
BS51 9G756 AA	550954
BS51 9J559 AA	550947
BS51 9J559 BA	550734
BS51 9J559 BA	550734A
BS51-9725A-A	551304
BV61 9F479 AA	551172
BV61 9F479 AA	551172A
CC1A 9F479 AA	550159
CC1A 9F479 AA	550159A
CM51-12K073-BB	550898
CV2A 9F479 AA	551434
CV2Z-9F479-A	551434
DS7A-12A697-AA	551146
E3TF 9F479 AA	550959A
E3TF 9F479 BA	550959A
E3TZ-9F479-A	550959A
E6EF-9F479A-2A	550959A
E7DF-9F479A-2A	550959A
E7EE-9F479A-2A	550959A
E7EF 9F479 AA	550959A
E7EF-9F479A-1A	550959A
E7EF-9F479A-27	550959A
E7EF-9F479A-2A	550959A
E7EF1-2A644-A1A	550959A
E7EF1-2A644-A2A	550959A
E7FZ 12A64 4A	550959A
E7FZ1-2A644-A4A	550959A
E7OZ-9F479-A	550959A
E88F-12A644-AA	550959A
EC46 9F479 AA	550743
ED23 6C315 AA	551240
ES4A 9F479 BA	550160A
F2DF-12A697-AA	551186
F43E 6B288 AA	550290
F43E 6C315 AC	550260
F43E 6C315 AC	550260A
F57Z-12K073-AB	550038
F5AF-12A697-AA	551282
F5RZ 6C315 AA	550037
F5RZ 6C315 AA	550037A
F6SF-12A697-AA	551185
F6SF-12A697-AA	551281A
F6SF-12A697-AB	551185
F6SF-12A697-AB	551281A
F7RF-12A697-AA	551281A
F7RP 7M101 KB	550223
F8RP 7H103 AA	550374A
HY53-12B676-AA	551172
HY53-12B676-AA	551172A
M9101473	550413
M9101473	550413A
V86HF-12A69-7AA	550553A
V97G-B9F479-AB	551201A
XM21 6B288 AA	550254A
XM21 6C315 AB	550102
XM21 6C315 AB	550102A
XM24 6C315 AA	550102
XM24 6C315 AA	550102A
XS2E 6B288 AA	550290
XS4P 7H103 AB	550373
XS4P 7M101 AB	550183
XS4P 7M101 AB	550183A
XS6F 9F479 AA	550161
XS6F 9F479 AA	550161A
XS6F 9F479 AB	550161
XS6F 9F479 AB	550161A
XS7P 7M101 AB	550223
YM21 6C624 AA	550885A
YM21-12A545-AA	550361A
YM21-12A699-AA	550978
YM21-12A699-BA	550106A
YS6A 6C315 AB	550110
YS6A 6C315 AB	550110A
YS6A-12K073-AB	550111
YS6A-12K073-AB	550111A
YS6G-12K073-AA	550084
YS6G-12K073-AA	550084A

GENERAL MOTORS

055578722	551042A
055588650	551042A
09 109 683	550713A
09 115 115	550197
09 117 763	550367A
09 118 140	550779
09 118 374	550084
09 118 374	550084A
09 146 032	550779
09 148 306	550580A
09 174 621	550073
09 174 621	550073A
09 201 843	550020
09 201 843	550020A
09 204 040	550936
09 204 040	550936A
10 077 210	550564
10 077 210	550719A
10 140 410	550390
10 456 240	550054
10 456 240	550054A
10 456 506	550153
10 456 506	550153A
10 456 508	550655A
10 456 515	550155
10 456 515	550155A
10 456 574	550374A
10 456 576	550373
10 456 578	550183
10 456 578	550183A
10 456 592	550281
10 456 592	550281A
10 456 669	550054
10 456 669	550054A
12 129 596	550700
12 129 596	550700A
12 566 847	550725
12 567 711	551194A
12 568 929	550098
12 568 929	550098A
12 569 240	550140A
12 575 467	550781
12 575 467	550781A
12 577 245	551221A
12 582 652	550726
12 588 992	550835
12 588 992	550835A
12 590 991	551225
12 591 290	550492
12 591 290	550492A
12 592 017	551192A
12 592 250	550725
12 592 525	550493
12 605 738	550834
12 608 424	550812
12 608 424	550812A
12 611 873	550955
12 613 030	551225
12 614 342	550724
12 614 970	550141A
12 615 626	550836
12 618 108	550950
12 618 608	550950
12 621 820	550724
12 626 252	551219
12 636 736	551306
12 636 947	551219
12 638 560	551232
12 644 228	550492
12 644 228	550492A
12 653 415	551310
12 662 536	551222
12 669 215	551346
12 672 582	551346
12 789 959	550899
12 855 170	550000
12 855 457	550003
12 855 457	550003A
12569241	551495A
13 305 804	551305
13 305 805	551269
13 305 807	551270
16 137 039	550140A
16 153 989	551497A
16 212 460	550141A
16 235 939	550741A
16 255 839	550740A
16 258 659	550141A
16040609	551495A
17 080 671	550146A
17 082 984	550145A
17 087 653	550146A
17 087 654	550145A
17 106 680	550622A
17 106 681	550146A
17 106 682	550145A
17 111 822	550145A
17 112 677	550145A
24 405 977	550574
24 405 977	550574A
24 420 587	550781
24 420 587	550781A
24 420 761	550266A
24 426 048	551586A
24 435 096	550648A
24 577 244	551194A
25 037 223	550563
25 037 223A	550563
25 182 450	550171
25 182 450	550171A
25 183 660	551540A
25 183 662	551512A
25 183 664	551541A
25 183 665	551519A
25 184 080	551561
25 184 083	550391
25 184 083	550391A
25 184 087	550390
25 184 787	550852
25 186 658	551518A
25 192 205	550574
25 192 205	550574A
25 195 551	551238
25 195 551	551238A
25 195 555	550730A
25 195 556	550731A
25 195 786	551561
25 195 791	550391
25 195 791	550391A
25 195 793	550390
25 337 265	550648A
25 775 833	550737A
55 185 789	550712
55 190 617	551064
55 190 617	551064A
55 219 294	550947
55 230 827	550954
55 353 316	550045
55 353 316	550045A
55 354 601	550327
55 354 601	550327A
55 355 404	550902
55 355 404	550902A
55 489 472	550828
55 489 472	550828A
55 491 641	551040
55 496 932	550828
55 496 932	550828A
55 555 806	550831
55 555 806	550831A
55 557 052	551511A
55 557 466	550907
55 557 466	550907A
55 557 600	551066
55 561 052	551023
55 561 052	551023A
55 562 433	551024
55 562 433	551024A
55 562 744	551238
55 562 744	551238A
55 563 262	551489A
55 563 372	550615
55 563 375	550736
55 563 955	551035
55 563 955	551035A
55 564 170	550955
55 564 271	551043
55 564 709	550731A
55 564 977	550901
55 564 977	550901A
55 565 708	550730A
55 565 709	550731A
55 566 086	550904
55 566 086	550904A
55 566 185	550828
55 566 185	550828A
55 566 186	550732
55 566 186	550732A
55 566 575	550908
55 566 575	550908A
55 566 621	550906
55 566 621	550906A
55 566 631	550905
55 566 631	550905A
55 566 817	550994
55 566 932	550613
55 567 128	550733
55 567 243	550830
55 567 243	550830A
55 567 257	550493
55 567 736	551602A
55 568 175	550734
55 568 175	550734A
55 568 176	550754
55 569 463	550826
55 569 992	551309
55 570 092	551013
55 570 092	551014
55 571 194	550909
55 571 194	550909A
55 571 362	550910
55 571 362	550910A
55 571 823	550068A
55 571 976	551223
55 571 978	550829

Original equipment numbers and pictures in this catalogue are used for reference purposes only.

ERA S.r.l. Via F. Santi, 15 - 10024 Moncalieri (TO) Italy - Tel. +39 011.6891511 - Fax +39 011.6472862 - era@eraspares.it - www.eraspares.com

Tavole Comparative - Cross Reference List

55 571 994	551238	90 510 656	550225A	93 183 514	551391A	94 580 175	550146A
55 571 994	551238A	90 510 657	551266A	93 183 528	550292	94 705 196	550893
55 573 248	550492	90 520 850	550247A	93 183 528	550292A	94 705 196	550893A
55 573 248	550492A	90 530 434	551469A	93 184 435	551198	94 856 828	551571A
55 573 249	551311	90 532 619	550061	93 185 556	550755	94 859 012	551571A
55 573 508	550825	90 532 619	550061A	93 185 626	550949	95 44 560	550192A
55 574 183	550735	90 536 064	550059	93 185 626	550949A	95 507 999	550823
55 574 737	551041	90 536 064	550059A	93 186 840	551429A	95 508 630	551337
55 574 810	551315	90 540 188	550192A	93 187 247	550565	95 510 649	550245
55 574 938	550911	90 540 744	550789	93 188 473	551023	95 510 649	550245A
55 574 938	550911A	90 541 409	550239A	93 188 473	551023A	95 513 840	551288
55 575 039	550994	90 541 521	551469A	93 189 198	551024	95 515 330	550977
55 575 652	551076	90 541 590	550692	93 189 198	551024A	95 516 841	551198
55 575 971	551025	90 541 590	550692A	93 189 914	551035	95 517 812	550913
55 575 971	551025A	90 543 510	550305A	93 189 914	551035A	95 519 177	551021
55 576 178	551010	90 543 510	551412	93 190 052	550097	95 519 177	551337
55 577 400	551345	90 560 111	550084	93 190 052	550097A	96 022 527	550484
55 578 624	551224	90 560 111	550084A	93 190 702	550001	96 179 944	550459
55 578 722	551042	90 563 161	550789	93 190 702	550001A	96 179 944	550459A
55 578 799	550908	90 572 503	550305A	93 190 703	550002	96 183 228	550718
55 578 799	550908A	90 572 503	551412	93 190 703	550002A	96 183 228	550718A
55 578 799	550912	91 08 457	550708	93 192 107	550492	96 183 235	550170
55 578 800	551027	91 14 603	550710A	93 192 107	550492A	96 183 235	550170A
55 578 800	551027A	91 159 930	550044A	93 193 371	550002	96 190 708	550496
55 580 466	551220	91 159 932	550663	93 193 371	550002A	96 190 708	550496A
55 583 256	551347	91 159 932	550663A	93 193 372	550003	96 213 551	550459
55 583 939	551040	91 167 211	550139A	93 193 372	550003A	96 213 551	550459A
55 584 473	551602A	91 167 213	550740A	93 193 710	550832	96 253 542	550171
55 589 381	551308A	91 17 961	551274	93 194 121	550565	96 253 542	550171A
55 590 752	551075	91 173 944	550347	93 194 306	550833	96 253 543	550498
55 590 752	551075A	91 173 944	550347A	93 194 306	550833A	96 253 544	550405
55 593 802	551312	91 174 659	550347	93 194 319	551365	96 253 544	550405A
55 594 234	551075	91 174 659	550347A	93 194 319	551365A	96 253 545	550284
55 594 234	551075A	91 175 909	550347	93 194 419	550749	96 253 545	550284A
55 596 773	551026	91 175 909	550347A	93 194 419	550781	96 253 552	550406
55 596 773	551026A	91 52 245	551191	93 194 419	550781A	96 253 552	550406A
55 596 774	551028	91 52 245	551191A	93 198 126	550020	96 253 615	550230A
55 596 774	551028A	91 57 998	551272	93 198 126	550020A	96 276 354	551561
55 598 778	551014	91 74 621	550073	93 198 161	550763	96 279 856	550406
55 599 019	551307	91 74 621	550073A	93 198 452	550020	96 279 856	550406A
55 599 659	551014	91 93 186	551272	93 198 452	550020A	96 325 867	550401
55 702 023	551270	91 93 187	551271	93 198 487	550086A	96 325 867	550401A
55563372	551458	9160331	551495A	93 198 718	551021	96 325 868	550402
90 063 543	550141A	92 02 341	551271	93 198 718	551337	96 325 868	550402A
90 213 515	550068A	92 061 913	550286	93 232 413	550068A	96 325 870	550391
90 298 201	550199A	92 062 490	550068A	93 232 415	550325A	96 325 870	550391A
90 337 650	550577A	93 160 018	550141A	93 243 251	550225A	96 330 547	550392
90 357 480	550465A	93 161 007	550386A	93 310 500	551429A	96 330 547	550392A
90 357 481	550786A	93 161 272	550020	93 313 154	550098	96 330 547	550561
90 357 491	550050	93 161 272	550020A	93 313 154	550098A	96 330 547	550561A
90 357 491	550050A	93 168 455	550806	93 335 443	551273	96 333 468	550390
90 411 538	550690A	93 170 309	550364	93 342 146	550426	96 351 837	550560
90 411 958	550713A	93 170 309	550364A	93 342 146	550426A	96 351 837	550564
90 411 972	550154A	93 171 176	550734	93 342 430	550702A	96 351 837	550719A
90 423 637	550364	93 171 176	550734A	93 399 801	550893	96 386 710	550284
90 423 637	550364A	93 171 362	551391A	93 399 801	550893A	96 386 710	550284A
90 442 182	550690A	93 171 579	551400A	93 399 899	550305A	96 389 566	550497
90 449 573	550466A	93 171 659	550687A	93 450 122	550173A	96 389 566	550497A
90 451 441	550068A	93 176 039	550490A	93 455 564	551009	96 417 820	550718
90 451 442	550050	93 177 414	550097	93 455 603	551019	96 417 820	550718A
90 451 442	550050A	93 177 414	550097A	93 455 603	551019A	96 418 382	550155
90 464 741	550192A	93 177 497	551365	93 740 914	550146A	96 418 382	550155A
90 467 558	550961A	93 177 497	551365A	93 740 916	550400A	96 418 393	550153
90 477 289	551191	93 178 045	550003	93 852 290	550173A	96 418 393	550153A
90 477 289	551191A	93 178 045	550003A	93 852 584	550568	96 419 104	551454A
90 492 061	550234	93 178 046	550002	93 857 630	550139A	96 434 780	550171
90 492 061	550234A	93 178 046	550002A	93 857 938	550756	96 434 780	550171A
90 493 864	550581A	93 179 391	550000	93 857 938	550756A	96 436 268	551512A
90 499 610	550367A	93 179 392	550001	93 857 943	550568	96 436 269	551519A
90 505 794	550084	93 179 392	550001A	93 859 837	550139A	96 452 985	550852
90 505 794	550084A	93 179 433	550268	93 859 838	551189	96 452 986	550824
90 506 101	550490A	93 179 433	550268A	93 859 838	551189A	96 452 986	550824A
90 506 103	550073	93 179 513	550057	93 862 464	550838	96 482 570	550392
90 506 103	550073A	93 179 513	550057A	93 868 338	551019	96 482 570	550392A
90 508 499	550786A	93 179 850	550327	93 868 338	551019A	96 508 199	550154A
90 510 127	550466A	93 179 850	550327A	93 89 131	550140A	96 508 200	550564

Original equipment numbers and pictures in this catalogue are used for reference purposes only.

ERA S.r.l. Via F. Santi, 15 - 10024 Moncalieri (TO) Italy - Tel. +39 011.6891511 - Fax +39 011.6472862 - era@eraspares.it - www.eraspares.com

Tavole Comparative - Cross Reference List

96 508 200	550719A
96 806 010	551498A
96 868 917	550837
96 868 940	551513A
96 868 946	551518A
96 994 636	551540A
96 994 638	551541A
97 160 535	551190A
97 180 388	550126
97 180 388	550126A
97 180 655	550741A
97 258 523	550862
97 306 560	550128A
97 306 560	550288
97 306 560	550288A
97 306 560	550291
97 321 620	550729
97 321 620	550729A
97 323 554	550426
97 323 554	550426A

HITACHI

1370-41	551534A
1374-07	551183
1374-17	551455A
1380-71	551568A
1381-03	550583A
1381-05	550529A
1381-38	550329
1381-38	550329A
1381-83	550522
1381-83	550522A
1381-84	550639A
138182	550290
1382-35	551492A
2507-041	551534A
2507-068	551128
2508-103	550583A
2508-104	550539A
2508-105	550529A
A2969 0CA0	550583A
A2969 0EA0	550539A
A2969 0YA0	550529A
RS1-20	550445A
RS1-21	550445A
RS12-0A	550445A
RS3-14	550240A
SERA4 8305	550612
SERA4 8305	550612A
U11N02-REVS	550583A
U11N03-REVS	550529A
U11N04-REVS	550539A

HONDA

30530-PNA-003	551342A
30530-PPL-A01	551342A
30530-PWE-G01	550305A
30530-PWE-G01	551412
30530-RNA-A01	551405A
37310-RSA-G02	551583A
37500-P0A-A01	551573A
37500-PNC-006	551392A
37500-RAA-A01	551392A
37500-RBD-E01	550426
37500-RBD-E01	550426A
37500-RBD-E010	550426
37500-RBD-E010	550426A
37500-RL0-G01	551421A
37500-RL0-G010	551421A
37501-PLZ-D00	550128A
37501-PLZ-D00	550288
37501-PLZ-D00	550288A
37501-PLZ-D00	550291
37510-PNA-003	551568A
37510-PNB-003	551568A
37510-RNA-A01	551406A
37830-P05-A01	550276A
37830-P0G-S00	550276A
37830-P7A-N11	550276A
37830-PAA-S00	550276A
37830-PDF-E01	550362A
37830-PGK-A01	551490A
37830-PLZ-D00	550389
37830-PNC-003	551490A
37830-PWE-G01	550893
37830-PWE-G01	550893A
37830-RBD-E01	550734
37830-RBD-E01	550734A
37830-RZ0-G01	551416
37830-RZ0-G02	551416
37840-P0A-A01	551573A
37840-PAA-A01	551573A
37840-PLC-000	550609
37840-PLC-005	550609
37840-PLC-006	550609
37840-RBD-AE010	550426
37840-RBD-AE010	550426A
37840-RJH-006	550609
37841-PLZ-D00	550309
37841-RBD-E01	550128A
37841-RBD-E01	550288
37841-RBD-E01	550288A
37841-RBD-E010	550128A
37841-RBD-E010	550288
37841-RBD-E010	550288A
37841-RBD-E010-M4	550128A
37841-RBD-E010-M4	550288
37841-RBD-E010-M4	550288A
37870-RBD-AE010	550426
37870-RBD-AE010	550426A
37880-P5T-G00	550384A
37880-PDF-E00	550690A
37880-PDF-E01	550690A
37880-PDF-E11	550692
37880-PDF-E11	550692A
37880-PLC-004	551608A
37880-PLM-A01	551608A
78420-P5T-G00	550231A

HYUNDAI

0K011-18911	550144A
0K013-1813A	550358
0K013-1813X	550358
0K01A-18211	551494A
0K01C-18921	550460A
0K04G-18891	550460A
0K08A-18891	550460A
0K247-18911	550144A
0K2A6-18891	550720
0K2AB-18831	550719A
0K2N1-18891	550233
0K2N1-18891	550233A
0K30A-18891	550357
0K30A-18891	550357A
0K30A-18911	550144A
0K30E-18131B	550404
0K30E-18131B	550404A
0K934-18891	550460A
0K950-18211	550140A
0K951-18831	550718
0K951-18831	550718A
0K9A0-18891	550083
0K9AA-18891	550083
0K9BV-18831	550719A
31400-2A700*	551333
31401-2F000	551256
35102-38610	550398A
35170-22001	550144A
35170-22010	550144A
35170-22600	550301A
35170-26900	550552
35170-26900	550552A
35170-37100	550399A
39180-03000	551214A
39180-03100	551430A
39180-22001	550460A
39180-22030	550065
39180-22030	550065A
39180-22040	550065
39180-22040	550065A
39180-22050	550065
39180-22050	550065A
39180-22060	550065
39180-22060	550065A
39180-22080	550065
39180-22080	550065A
39180-22090	550065
39180-22090	550065A
39180-22600	550168
39180-22600	550168A
39180-23000	550065
39180-23000	550065A
39180-23500	550355A
39180-23910	550355A
39180-25200	550771
39180-25200	550771A
39180-25300	550771
39180-25300	550771A
39180-26900	550168
39180-26900	550168A
39180-27000	550408
39180-27000	550408A
39180-27400	551107
39180-27400	551107A
39180-27800	550744
39180-27800	550744A
39180-2A100	550810
39180-2A100	550810A
39180-2A200	550810
39180-2A200	550810A
39180-2A900	551215
39180-2A900	551215A
39180-2B000	550575
39180-2B000	550575A
39180-2B010	551257
39180-2F000	550772
39180-37150	550308
39180-37150	550308A
39180-37200	550308
39180-37200	550308A
39180-4A051	550258A
39180-4A101	550856
39180-4A101	550856A
39180-4A111	550258A
39180-4A410	551218
39180-4A410	551218A
39200-27400	551109
39200-2F000	551488A
39200-42020	551109
39200-42030	551109
39210-2A800	551578A
39220-2A800	550811
39221-27280	550927
39250-02400	551113
39250-02600	551112
39250-03000	551468A
39250-03020	551468A
39250-22010	550286
39250-22600	550287
39250-22600	550287A
39250-23500	550468A
39250-26600	550396
39250-26600	550396A
39250-2B000	550809A
39250-2E000	551255
39250-37100	550544
39250-37150	550855
39250-3E110	551116
39250-4X000	550855
39300-03000	550769
39300-22600	550394A
39300-27000	550531
39300-27000	550531A
39300-27400	550292
39300-27400	550292A
39300-2A000	550573
39300-2A600	551496A
39300-2B000	550769
39300-2B050	551496A
39300-2B100	550769
39300-2F000	550770
39300-2G000	551110A
39300-38100	550766
39300-38100	550766A
39300-38110	550394A
39300-38120	550394A
39300-38200	550766
39300-38200	550766A
39300-4X000	550796
39300-4X300	550797
39300-84400	551110A
39310-02200	550800A
39310-02600	550578A
39310-02700	550800A
39310-38030	550329
39310-38030	550329A
39310-38030	551008
39310-38050	550329
39310-38050	550329A
39310-38050	551008
39310-38060	550356A
39310-38070	550579A
39310-39800	551213
39310-3C100	550767
39318-39800	551417A
39318-3C100	550519A
39320-3C000	550588
39330-24750	550140A
39330-26300	550325A
39340-24750	550718
39340-24750	550718A
39340-24755	550718
39340-24755	550718A
39340-24760	550719A
39340-24765	550719A
39340-37100	550719A
39350-02710	550799
39350-02800	550799
39350-22040	550169A
39350-22600	550546
39350-22600	550546A
39350-23500	551253
39350-23700	550522
39350-23700	550522A
39350-23910	550522
39350-23910	550522A
39350-25000	550556
39350-25000	550556A
39350-25010	550556
39350-25010	550556A
39350-26900	550523A
39350-2B000	550520
39350-2B000	550520A
39350-2B010	550520
39350-2B010	550520A
39350-2B030	550807A
39350-37100	551418A
39350-37110	551418A
39350-3E120	550521A
39350-3F000	550245
39350-3F000	550245A

Original equipment numbers and pictures in this catalogue are used for reference purposes only.

ERA S.r.l. Via F. Santi, 15 - 10024 Moncalieri (TO) Italy - Tel. +39 011.6891511 - Fax +39 011.6472862 - era@eraspares.it - www.eraspares.com

Tavole Comparative - Cross Reference List

39350-4A000	550461
39350-4A000	550461A
39350-4A400	550532
39500-38032	550543
39510-38020	550543
39510-38021	550543
39600-4X100	550857
39600-4X300	550803
39600-4X310	550802
39600-4X310	550802A
39650-42100	550545
39650-42140	550195A
39650-42600	550804
39650-42600	550804A
42620-39050	551607A
42620-39051	551607A
42620-39100	551607A
42620-39200	550558
42621-39052	551182A
42621-39200	550559
42621-39200	550559A
46510-39100	550617
46517-39000	550929
96420-4A000	550548
96420-4A000	550548A
96420-4A500	550548
96420-4A500	550548A
96420-4A600	550548
96420-4A600	550548A
96420-M3000	550548
96420-M3000	550548A
KK371-18831	550719A

ISUZU

5-86202-846-0	551573A
8-10456-515-0	550155
8-10456-515-0	550155A
8-12569-241-0	551495A
8-16040-609-0	551495A
8-16212-460-0	550141A
8-97160-535-0	551190A
8-97226-992-0	550309
8-97226-992-1	550309
8-97240-034-1	550426
8-97240-034-1	550426A
8-97258-523-0	550862
8-97306-560-1	550128A
8-97306-560-1	550288
8-97306-560-1	550288A
8-97323-554-0	550426
8-97323-554-0	550426A
8-97376-977-1	550554
8-97376-977-1	550554A
8-97378-846-0	550309

IVECO

42567918	551603A
42569152	551603A
4890190	550975A
500303029	550734
500303029	550734A
500334956	550576
500343018	550279
500343018	550279A
500351377	550702A
500371540	550689
500374763	550699A
501073323	550743
504052598	550677
504064370	550364
504064370	550364A
504073323	550743
504088431	550734
504088431	550734A
504129943	551171
504129943	551171A
504152959	550949
504152959	550949A
504245257	550734
504245257	550734A
504358206	550971
504360148	550734
504360148	550734A
504360149	550734
504360149	550734A
504366815	550384A
504369148	550734
504369148	550734A
504372225	550743
504372730	550814
504375822	550814
504382372	551010
5162472	550375A
5801356473	550816
5801474512	550955
5801600484	550816
604382373	550954
8024226	550690A
8029510	550144A
99450797	550081
99455421	550739

JAGUAR

02C2 Z28968	551591A
AJ8 11668	550821
AJ8 11668	550821A
C2C39730	551000
C2C39730	551000A
C2G2 675	550894
C2G2 675	550894A
C2Z11185	551000
C2Z11185	551000A
C2Z28986	551591A
C2Z4 252	551000
C2Z4 252	551000A
C2Z4 525	551493A
JD61 138	550122
JD61 138	550122A
JD61 212	550274
JDE3 763	550151
JDE3 763	550151A
LRA1692DB	550294

JEEP

4638128	550654A
53009954	550654A

KHD

04199330	550495
04199330	550495A
04213470	550949
04213470	550949A
04269108	550305A
04269108	551412
419 4078	550743
419 9334	550375A

KUBOTA

16096-14233	550426
16096-14233	550426A

LADA

1913847	550486A
2109-3843-010	550487A
2111-3706-040	550488A
2112-1148-200	550485A
2112-3843010-30	550487A
2112-3847010-03	550486A
2112-3847010-04	550486A
2112-3855-020	550489A
303847	550486A

LAND ROVER

667 0669	551209A
851 0297	551391A
ERR 2082	550384A
ERR 3561	550961A
ERR 6119	551341A
ERR 6357	551341A
LR0 00524	551360
LR0 04255	551481A
LR0 04396	550122
LR0 04396	550122A
LR0 04492	550151
LR0 04492	550151A
LR0 05484	551452A
LR0 05490	551360
LR0 05493	551360
LR0 07083	551000
LR0 07083	551000A
LR0 08463	551000
LR0 08463	551000A
LR0 08796	551209A
LR0 08877	550274
LR0 08887	550821
LR0 08887	550821A
LR0 08935	550163
LR0 08935	550163A
LR0 10354	551452A
LR0 16847	550432
LR0 16847	550432A
LR0 21587	550821
LR0 21587	550821A
LR0 21649	550641
LR0 30200	551481A
LR0 75167	551284
MHK 100640	550739
MHK100820L	551396A
MHK101060L	551400A
NNK 000020	550500
NNK 000020	550500A
NSC 000310	550572A
NSC 50050	551209A
NSC000310L	550572A
NSC100390L	551341A
NSC100890L	551391A
STC 2301	550503
STC 2302	551209A
STC 4768	551603A
WKW 000060	550687A
WKW 000070	550687A
YBE 500020	550314

MAN

51 27120 7038	550327
51 27120 7038	550327A
51 27421 0230	550949
51 27421 0230	550949A
51 27421 0236	550949
51 27421 0236	550949A

MARUTI

18590M53500	550893
18590M53500	550893A
18590M86J01	550947

MASERATI

CA0075738A	550303A

MASSEY FERGUSON

3714 264 M1	551191
3714 264 M1	551191A

MAZDA

1E00-18221	550037
1E00-18221	550037A
1E03-18194	550038
1E03-18194-A	550038
1E03-18845	551282
1E03-18911	550082
1E03-18911	550082A
1E03-55475-B	550311
1E03-55475-B	550311A
3075-7381A-A	550295
3075-7381A-A	550295A
6M8G-6C315	550639A
6M8Z-12K07-3AA	551356A
8A01-4378S-A	550323
8A03-4378S-C	550313A
AJ03-18921	550294
B595-18921	550331
BAT6-S701A	550137
BP4W-18221-A	551339
BP4W-18221-B	551339
BP4W-18230	550853
BP4W-18845	550860A
C201-18211	550163
C201-18211	550163A
C201-18211-A	550163
C201-18211-A	550163A
C201-18211-Z01	550163
C201-18211-Z01	550163A
C201-18221	550110
C201-18221	550110A
C201-18221-Z01	550110
C201-18221-Z01	550110A
C201-18230-Z01	550111
C201-18230-Z01	550111A
C201-18921	550294
C202-21551	550289
C202-21551	550289A
C202-21551	551465A
C202-21551-Z01	550289
C202-21551-Z01	550289A
FN01-21550	551375
FSB9-18845	551185
FSB9-18845	551281A
FSD18221	550354
FSD18221	550354A
FSD7-18221-B	550345
FSD7-18221-B	550345A
FSD7-18230	550542A
FSD7-18921-C	550332
FW84-21550	550223
FW84-21550-Z01	550223
G004-T0019-0	551375
G4T00190	551375
GY01-18221	550260
GY01-18221	550260A
GY01-18230	550290
GY07-18221-A	550260
GY07-18221-A	550260A
GY07-18230-A	550290
J005-T3427-1	551376
J5T34271	551376
KL01-18221	550344
KL47-18845	550860A
L301-18211	550863A
L3G1-18221	551356A

Original equipment numbers and pictures in this catalogue are used for reference purposes only.

ERA S.r.l. Via F. Santi, 15 - 10024 Moncalieri (TO) Italy - Tel. +39 011.6891511 - Fax +39 011.6472862 - era@eraspares.it - www.eraspares.com

Tavole Comparative - Cross Reference List

L3G2-18221	550639A
L3G2-18230	551356A
L3K9-18211	551265
L3K9-18211-A	551265
L3K9-18221-A	550639A
L3K9-18230-A	550869
L813-18221-A	550433
L813-18221-A	550433A
LF01-18221	550039
LF01-18221	550039A
LF01-18230-Z06	550040
LF01-18230-Z06	550040A
LF01-18921	550295
LF01-18921	550295A
LF01-18921-Z05	550295
LF01-18921-Z05	550295A
N3A1-18221	550623A
N3A1-18221-A	550623A
PE01-18230	551376
R2Y1-182B5	551578A
SH01-182B2	551184
SJ01-215H2	551466A
WE01-18211	550734
WE01-18211	550734A
Y401-18221	550014
Y401-18221	550014A
Y404-18211	550783
Y601-18211-A	550569A
Y601-18211-B	550569A
Y601-18230-A	550432
Y601-18230-A	550432A
Y601-18230-B	550432
Y601-18230-B	550432A
Y603-18221	550471
Y603-18221	550471A
Y603-18221-Z01	550471
Y603-18221-Z01	550471A
Y642-18215-B	551000
Y642-18215-B	551000A
Y645-18215-A	550934
Y645-18215-A	550934A
Y645-18215-B	550934
Y645-18215-B	550934A
Y650-18215-A	551000
Y650-18215-A	551000A
Y650-18845	551202
Y650-18845	551202A
Y660-18215-A	550934
Y660-18215-A	550934A
YF09-18221	550037
YF09-18221	550037A
YF09-18230	550041
Z053-D1Y21-55	550183
Z053-D1Y21-55	550183A
ZJ01-18221	550864
ZJ01-18230	550348
ZJ01-18230	550348A
ZJ01-18921	550340
ZJ01-18921	550340A
ZJ10-18221	550853
ZL01-18221-A	550354
ZL01-18221-A	550354A

MERCEDES-BENZ

0 003 121 V0 03	550758
0 016 146 V0 01	550142
0 016 146 V0 01	550142A
000 1198 V003 000 000	551570A
000 3119 V002 000 000	550686A
000 542 28 18	550686A
000 542 84 18	551570A
000 905 08 32	551287
000 905 08 32	551287A
000 905 17 32	551287
000 905 17 32	551287A
000 905 37 05	551501A
000 905 52 02	551503A
000 905 64 04	551129
000 905 64 04	551129A
000 905 65 04	551137
000 905 65 04	551137A
000 905 68 04	551534A
000 905 89 04	551503A
001 153 03 32	551600A
001 153 05 32	551588A
001 153 11 32	551600A
001 153 13 32	551600A
001 905 07 00	551137
001 905 07 00	551137A
001 905 09 00	551514A
001 905 28 00	551170
002 153 43 28	551087
002 153 90 28	551088
002 153 90 28	551088A
002 153 92 28	551088
002 153 92 28	551088A
002 153 95 28	550369A
003 153 27 28	550275A
003 153 28 28	550275A
003 153 49 28	551091
003 153 50 28	551091
003 153 72 28	550226A
003 153 74 28	550226A
003 153 75 28	550256
003 153 83 28	550328A
003 153 86 28	550697
003 153 89 28	550045
003 153 89 28	550045A
003 153 91 28	550508
003 153 91 28	550508A
003 153 95 28	550166
003 153 95 28	550166A
003 153 96 28	550166
003 153 96 28	550166A
003 153 97 28	550509A
004 153 00 28	550508
004 153 00 28	550508A
004 153 07 28	550328A
004 153 31 28	550142
004 153 31 28	550142A
004 153 32 28	550143A
004 153 62 28	550424
004 153 69 28	550328A
004 153 82 28	550607
004 153 82 28	550607A
004 153 87 28	551393A
004 153 90 28	550045
004 153 90 28	550045A
005 153 10 28	551501A
005 153 11 28	551535A
005 153 13 28	550509A
005 153 19 28	551503A
005 153 40 28	551539A
005 153 41 28	551503A
005 153 50 28	550143A
005 153 59 28	550524A
005 153 61 28	550759
005 153 61 28	550759A
006 153 13 28	550143A
006 153 14 28	550142
006 153 14 28	550142A
006 153 15 28	550892
006 153 15 28	550892A
006 153 16 28	550778
006 153 16 28	550778A
006 153 20 28	550686A
006 153 36 28	550045
006 153 36 28	550045A
006 153 47 28	550759
006 153 47 28	550759A
006 153 65 28	551364
006 153 77 28	550764
006 153 80 28	550686A
006 153 95 28	550627
006 153 95 28	550627A
006 153 97 28	550143A
006 153 99 28	550892
006 153 99 28	550892A
007 153 00 28	550778
007 153 00 28	550778A
007 153 03 28	551409
007 153 48 28	551539A
007 153 61 28	550627
007 153 61 28	550627A
007 153 62 28	551501A
007 153 63 28	551535A
007 153 74 28	551539A
007 153 75 28	551503A
007 153 91 28	551169
007 153 94 28	551167
007 153 94 28	551167A
007 153 95 28	551130
007 153 95 28	551130A
007 542 13 18	551570A
008 153 22 28	551129
008 153 22 28	551129A
008 153 25 28	551287
008 153 25 28	551287A
008 153 27 28	551534A
008 153 34 28	551503A
008 153 37 28	551131
009 542 35 17	551211A
010 153 72 28	550778
010 153 72 28	550778A
010 153 74 28	551422
010 542 77 17	551104
011 542 07 17	550664A
014 899 00 46	551581A
124 542 00 17	551451A
126 542 08 17	551581A
132 153 01 28	550611
140 830 01 72	551394A
157 153 00 28	550893
157 153 00 28	550893A
157 153 01 28	550734
157 153 01 28	550734A
162 153 30 28	551403
210 830 05 72	551394A
210 830 07 72	551394A
272 905 00 00	551393A
272 905 00 43	550765
272 905 01 43	550765
276 153 01 28	551574A
276 905 07 00	551574A
276 905 12 00	551574A
447 300 02 00	551276
451 820 69 10	551492A
6 510 700 49 5*	551330
642 153 07 28	551393A
642 905 00 00	551393A
642 905 01 00	550627
642 905 01 00	550627A
642 905 02 00	551428A
651 153 00 28	550686A
651 905 01 00	550764
651 905 02 00	551409
671 159 00 58	551291
671 159 00 58	551291A
A 0 003 117 V0 02	550166
A 0 003 117 V0 02	550166A
A 0 003 121 V0 03	550758
A 0 016 146 V0 01	550142
A 0 016 146 V0 01	550142A
A 000 1198 V003000000	551570A
A 000 542 28 18	550686A
A 000 542 84 18	551570A
A 000 905 08 32	551287
A 000 905 08 32	551287A
A 000 905 17 32	551287
A 000 905 17 32	551287A
A 000 905 37 05	551501A
A 000 905 52 02	551503A
A 000 905 64 04	551129
A 000 905 64 04	551129A
A 000 905 65 04	551137
A 000 905 65 04	551137A
A 000 905 68 04	551534A
A 000 905 89 04	551503A
A 001 905 07 00	551137
A 001 905 07 00	551137A
A 001 905 09 00	551514A
A 001 905 28 00	551170
A 002 153 43 28	551087
A 002 153 90 28	551088
A 002 153 90 28	551088A
A 002 153 92 28	551088
A 002 153 92 28	551088A
A 002 153 95 28	550369A
A 003 153 27 28	550275A
A 003 153 28 28	550275A
A 003 153 49 28	551091
A 003 153 50 28	551091
A 003 153 72 28	550226A
A 003 153 74 28	550226A
A 003 153 75 28	550256
A 003 153 83 28	550328A
A 003 153 86 28	550697
A 003 153 89 28	550045
A 003 153 89 28	550045A
A 003 153 91 28	550508
A 003 153 91 28	550508A
A 003 153 95 28	550166
A 003 153 95 28	550166A
A 003 153 96 28	550166
A 003 153 96 28	550166A
A 003 153 97 28	550509A
A 004 153 00 28	550508
A 004 153 00 28	550508A
A 004 153 07 28	550328A
A 004 153 31 28	550142
A 004 153 31 28	550142A
A 004 153 32 28	550143A
A 004 153 62 28	550424
A 004 153 69 28	550328A
A 004 153 82 28	550607
A 004 153 82 28	550607A
A 004 153 87 28	551393A
A 004 153 90 28	550045
A 004 153 90 28	550045A
A 005 153 10 28	551501A
A 005 153 11 28	551535A
A 005 153 13 28	550509A
A 005 153 19 28	551503A
A 005 153 40 28	551539A
A 005 153 41 28	551503A
A 005 153 50 28	550143A
A 005 153 59 28	550524A
A 005 153 61 28	550759
A 005 153 61 28	550759A
A 006 153 13 28	550143A
A 006 153 14 28	550142
A 006 153 14 28	550142A
A 006 153 15 28	550892
A 006 153 15 28	550892A
A 006 153 16 28	550778
A 006 153 16 28	550778A
A 006 153 20 28	550686A
A 006 153 36 28	550045
A 006 153 36 28	550045A
A 006 153 47 28	550759
A 006 153 47 28	550759A
A 006 153 65 28	551364
A 006 153 77 28	550764

Original equipment numbers and pictures in this catalogue are used for reference purposes only.

ERA S.r.l. Via F. Santi, 15 - 10024 Moncalieri (TO) Italy - Tel. +39 011.6891511 - Fax +39 011.6472862 - era@eraspares.it - www.eraspares.com

Tavole Comparative - Cross Reference List

A 006 153 80 28	550686A
A 006 153 95 28	550627
A 006 153 95 28	550627A
A 006 153 97 28	550143A
A 006 153 99 28	550892
A 006 153 99 28	550892A
A 007 153 00 28	550778
A 007 153 00 28	550778A
A 007 153 03 28	551409
A 007 153 48 28	551539A
A 007 153 61 28	550627
A 007 153 61 28	550627A
A 007 153 62 28	551501A
A 007 153 63 28	551535A
A 007 153 74 28	551539A
A 007 153 75 28	551503A
A 007 153 91 28	551169
A 007 153 94 28	551167
A 007 153 94 28	551167A
A 007 153 95 28	551130
A 007 153 95 28	551130A
A 007 542 13 18	551570A
A 008 153 22 28	551129
A 008 153 22 28	551129A
A 008 153 25 28	551287
A 008 153 25 28	551287A
A 008 153 27 28	551534A
A 008 153 34 28	551503A
A 008 153 37 28	551131
A 009 542 35 17	551211A
A 010 153 72 28	550778
A 010 153 72 28	550778A
A 010 153 74 28	551422
A 010 542 77 17	551104
A 011 542 07 17	550664A
A 011 542 96 17	551609A
A 124 542 00 17	551451A
A 132 153 01 28	550611
A 140 830 01 72	551394A
A 157 153 00 28	550893
A 157 153 00 28	550893A
A 157 153 01 28	550734
A 157 153 01 28	550734A
A 162 153 30 28	551403
A 210 830 05 72	551394A
A 210 830 07 72	551394A
A 220 830 03 72	551616A
A 220 830 07 72	551616A
A 272 905 00 00	551393A
A 272 905 00 43	550765
A 272 905 01 43	550765
A 276 153 01 28	551574A
A 276 905 07 00	551574A
A 276 905 12 00	551574A
A 447 300 02 00	551276
A 451 820 69 10	551492A
A 6 510 700 49 5*	551330
A 607 905 05 00	551019
A 607 905 05 00	551019A
A 626 905 22 00	551624A
A 642 153 07 28	551393A
A 642 905 00 00	551393A
A 642 905 01 00	550627
A 642 905 01 00	550627A
A 642 905 02 00	551428A
A 651 153 00 28	550686A
A 651 905 00 00	550275A
A 651 905 01 00	550764
A 651 905 02 00	551409
A 671 159 00 58	551291
A 671 159 00 58	551291A
A Q 0 003 121 V0 03	550758
A Q 000 3121 V003	550758
Q 0 003 121 V0 03	550758

MITSUBISHI	
1865-A066	550867
1865-A066	550867A
1865A014	550611
1865A035	551562A
1865A139	550932A
1865A210	551184
32G6109100	551604A
32G9000600	550426
32G9000600	550426A
8651A067	551461A
8651A111	551368
8651A111	551368A
8651A239	551461A
E001T14873	550331
E001T14874	550332
E001T15577	550334
E001T15577	550334A
E001T15578	550335
E001T15683	551372
E001T25972	551367
E001T42171	550338
E001T42171	550338A
E001T50371	550340
E001T50371	550340A
E001T50471	550341
E001T52271	550611
E1T14873	550331
E1T14874	550332
E1T15577	550334
E1T15577	550334A
E1T15578	550335
E1T15683	551372
E1T25972	551367
E1T42171	550338
E1T42171	550338A
E1T50371	550340
E1T50371	550340A
E1T50471	550341
E1T52271	550611
G004T07071	551368
G004T07071	551368A
G004T07171	551369
G004T07571	551383
G4T07071	551368
G4T07071	551368A
G4T07171	551369
G4T07571	551383
J005T10171A	550282A
J005T10771	550342
J005T10771	550342A
J005T11071	550343
J005T15071	550344
J005T15171	550345
J005T15171	550345A
J005T20171A	550346
J005T20171A	550346A
J005T23071	550329
J005T23071	550329A
J005T23071A	550329
J005T23071A	550329A
J005T23191	550347
J005T23191	550347A
J005T23281	550348
J005T23281	550348A
J005T23282	551370
J005T23381	550126
J005T23381	550126A
J005T23591A	550349
J005T23781	551379
J005T23891	550350
J005T23891	550350A
J005T24281	551371
J005T25099	550351A
J005T25171	551366

J005T25373A	550352
J005T25373A	550352A
J005T26273	550353
J005T26273	550353A
J005T27071	551339
J005T27072	550354
J005T27072	550354A
J005T30571	550348
J005T30571	550348A
J005T30771	550533
J005T30771	550533A
J005T30772	550853
J005T30773	550534
J005T30776	550534
J005T31071	551374
J005T31471	550524A
J005T32071	550867
J005T32071	550867A
J005T32371	550639A
J005T32471	550869
J005T33071	551387
J005T33072	551387
J005T33172	551382
J005T35171	551373A
J5T10171	550282A
J5T10771	550342
J5T10771	550342A
J5T11071	550343
J5T12181	550853
J5T15071	550344
J5T15171	550345
J5T15171	550345A
J5T20171	550346
J5T20171	550346A
J5T20171A	550346
J5T20171A	550346A
J5T23071	550329
J5T23071	550329A
J5T23071A	550329
J5T23071A	550329A
J5T23191	550347
J5T23191	550347A
J5T23191M1	550347
J5T23191M1	550347A
J5T23282	551370
J5T23381	550126
J5T23381	550126A
J5T23591	550349
J5T23591A	550349
J5T23781AA	551379
J5T23891	550350
J5T23891	550350A
J5T23991	550609
J5T23992	550609
J5T24281	551371
J5T25079	550874
J5T25081	550877
J5T25081	550877A
J5T25082A	550868A
J5T25099	550351A
J5T25171	551366
J5T25174	550873
J5T25174	550873A
J5T25175	550876
J5T25183	550872
J5T25373	550352
J5T25373	550352A
J5T25871	550794
J5T25871	550794A
J5T26273	550353
J5T26273	550353A
J5T27071	551339
J5T27072	550354
J5T27072	550354A
J5T30471	550864
J5T30571	550348

J5T30571	550348A
J5T30671	550875
J5T30671	550875A
J5T30771	550533
J5T30771	550533A
J5T30772	550853
J5T30773	550534
J5T30776	550534
J5T31071	551374
J5T31471	550524A
J5T31671	550527A
J5T31672	550723
J5T32071	550867
J5T32071	550867A
J5T32171	550535A
J5T32172	550535A
J5T32371	550639A
J5T32471	550869
J5T33071	551387
J5T33072	550722
J5T33072	551387
J5T33172	551382
J5T33671	550836
J5T35171	551373A
M-889795	550740A
M04882526	551399A
M04882526	551446A
M05235377	550650A
M05269559	551446A
M05269703	550650A
M617112	550139A
M883794	550020
M883794	550020A
MB16244349	550142
MB16244349	550142A
MD300101	551366
MD303088	550874
MD303649	550877
MD303649	550877A
MD304932	550334
MD304932	550334A
MD304933	550335
MD313486	550713A
MD320622	550868A
MD320754	550873
MD320754	550873A
MD321888	550023A
MD326170	551367
MD327107	550329
MD327107	550329A
MD327122	550352
MD327122	550352A
MD329924	550876
MD342826	550794
MD342826	550794A
MD355556	550338
MD355556	550338A
MD357274	550351A
MD614734	550512A
MD614772	550512A
MD615571	550439
MD615571	550439A
MD628074	550515
MD759163	551368
MD759163	551368A
MD759164	551369
ME203180	551370
MN-960276	550686A
MN158261	550872
MN180307	551429A
MN195775	550759
MN195775	550759A
MN578117	550872
MN960274	550275A
MN960372	550275A
MN980233	551239A

Original equipment numbers and pictures in this catalogue are used for reference purposes only.

ERA S.r.l. Via F. Santi, 15 - 10024 Moncalieri (TO) Italy - Tel. +39 011.6891511 - Fax +39 011.6472862 - era@eraspares.it - www.eraspares.com

Tavole Comparative - Cross Reference List

MN980249	550119
MN980249	550119A
MN980339	550119
MN980339	550119A
MN980415	550119
MN980415	550119A
MN982270	550014
MN982270	550014A
MN982271	550432
MN982271	550432A
MN982334	550471
MN982334	550471A
MN982363	550432
MN982363	550432A
MR331743	551368
MR331743	551368A
MR420734	550353
MR420734	550353A
MR507814	551371
MR518009	551368
MR518009	551368A
MR560132	550346
MR560132	550346A
MR560276	550352
MR560276	550352A
MR567292	551368
MR567292	551368A
MR578117	551372
MR578768	550533
MR578768	550533A
MR985032	550759
MR985032	550759A
MR985041	550524A
MR985119	550875
MR985119	550875A
MR985145	551373A
MR985156	551374
MW30652288	550020
MW30652288	550020A
MW31216432	550139A
MW31251169	550020
MW31251169	550020A

MWM

9 4070 06 9 0024	550702A
9 6120 06 7 0024	550975A

NEW HOLLAND

2852821	550743

NISSAN

01436-00QAC	550072A
11145-00Q0R	551592A
17520-00Q4F*	551335
22060-000QA	550044A
22060-00Q0A	550044A
22060-00Q0B	550044A
22060-00QAA	550044A
22060-1KT0A	551470A
22060-2A000	550598A
22060-2Y000	551290A
22060-30P00	550590A
22060-30P00A	550590A
22060-7S000	550611
22060-AU010	550611
22060-JA10A	551470A
22060-ZV00A	551470A
22365-00QAB	550740A
22365-00QAK	551021
22365-00QAK	551337
22365-1719R	551337
22365-5X20A	550806
22365-9X700	550607
22365-9X700	550607A
22365-AX000	550980
22365-AX000	550980A
22365-AX00A	550980
22365-AX00A	550980A
22365-BC400	550756
22365-BC400	550756A
22365-EB30A	550981
22365-EB30A	550981A
22620-1F700	550301A
22620-31U01	550612
22620-31U01	550612A
22620-31U0A	550612
22620-31U0A	550612A
22620-73C00	550612
22620-73C00	550612A
22630-00Q2G	550173A
22630-00QAA	550386A
22630-00QAC	550386A
22630-BN701	550386A
22635-AY902	550173A
22693-00QAA	550387A
22731-1F710	550128A
22760-00Q0A	551337
22770 1177R	551624A
22770-00Q0A	550977
22770-2184R-MC	551019
22770-2184R-MC	551019A
22770-2184R-TS	551019
22770-2184R-TS	551019A
22770-9604R	550977
22771-1AT0A	551578A
22771-1AT0B	551578A
22771-1FE0A	550977
22771-5DB0A	551428A
22771-HG00C	551428A
22771-JG70A-EW	550900
22771-JG70A-RP	550900
23731-00Q0A	550046
23731-00Q0A	550046A
23731-00Q0C	550046
23731-00Q0C	550046A
23731-00Q0D	550763
23731-00Q0E	550139A
23731-00Q0F	551189
23731-00Q0F	551189A
23731-00Q0J	551337
23731-00Q0L	550806
23731-00QOM	550897
23731-00QOM	550897A
23731-1KT0A	551357A
23731-1VA0A	551408
23731-1VA0A	551408A
23731-2J615	550849
23731-2Y000	551378
23731-2Y000	551378A
23731-2Y510	551377
23731-2Y522	550528A
23731-2Y523	550528A
23731-2Y524	550528A
23731-2Y52A	550528A
23731-31U10	550282A
23731-31U11	550282A
23731-38U01	551378
23731-38U01	551378A
23731-38U11	551378
23731-38U11	551378A
23731-38U12	551378
23731-38U12	551378A
23731-4M500	550526A
23731-4M502	550526A
23731-4M505	550526A
23731-4M506	550526A
23731-4M50A	550526A
23731-4M50B	550526A
23731-4M50C	550526A
23731-5M000	550526A
23731-5M001	550526A
23731-5M005	550526A
23731-5M015	550583A
23731-5M016	550583A
23731-5X20A	550631
23731-5X20A	550631A
23731-6J900	550583A
23731-6J902	550583A
23731-6J905	550583A
23731-6J906	550583A
23731-6J90A	550583A
23731-6J90B	550583A
23731-6J90C	550583A
23731-6J960	550583A
23731-6J966	550583A
23731-6J96B	550583A
23731-6N202	550539A
23731-6N205	550539A
23731-6N206	550539A
23731-6N20A	550539A
23731-6N20B	550539A
23731-6N20C	550539A
23731-6N20D	550539A
23731-6N21A	550539A
23731-8H800	550728
23731-8J005	550539A
23731-8J006	550539A
23731-8J105	550529A
23731-8J106	550529A
23731-9X800	550192A
23731-AA010	551480A
23731-AD100	551480A
23731-AD200	551480A
23731-AL605	550529A
23731-AL606	550529A
23731-AL60A	550529A
23731-AL60C	550529A
23731-AL60D	550529A
23731-AW300	550139A
23731-AW30A	550139A
23731-AW410	550846A
23731-BC41A	551173A
23731-BN700	550058A
23731-BN700	550844A
23731-BN701	550046
23731-BN701	550046A
23731-BN70A	550844A
23731-BN70B	550844A
23731-EC00A	550846A
23731-EC01A	550862
23731-ED001	551357A
23731-ED01A	551357A
23731-EN20A	551408
23731-EN20A	551408A
23731-WL01A	550529A
23750-00Q0A	550844A
23750-00Q0B	551173A
23750-00Q0D	550568
23750-00Q0E	550616A
23750-00Q0E	550843A
23750-00Q0G	550844A
23750-00Q0H	550537
23750-00Q0H	550537A
23750-00Q0J	551181
23750-00Q0J	551181A
23750-00Q0K	550536A
23750-00Q0K	550842A
23750-00Q0L	550631
23750-00Q0L	550631A
23750-00Q0M	550844A
23750-00QAB	550139A
23750-00QAC	550708
23750-00QAD	550058A
23750-00QAE	550066
23750-00QAE	550066A
23750-00QAE	550842A
23750-00QAF	550568
23750-00QAG	550072A
23750-00QAJ	550139A
23750-00QAK	551173A
23750-00QAL	550708
23760-00Q0C	550020
23760-00Q0C	550020A
23760-00QAA	550020
23760-00QAA	550020A
23760-00QAB	550046
23760-00QAB	550046A
23760-00QAC	550020
23760-00QAC	550020A
23760-00QOD	550897
23760-00QOD	550897A
23760-00QOE	550897
23760-00QOE	550897A
23796-AW300	550020
23796-AW300	550020A
23798-00Q0B	550467
23798-00Q0B	550467A
23798-00Q0B	550841A
23798-00QAC	550024A
23798-00QAC	550841A
25085-00Q0A	550756
25085-00Q0A	550756A
25085-00QAC	550173A
25085-AW300	550756
25085-AW300	550756A
25565-00Q0B	550020
25565-00Q0B	550020A
25977-7F405	550087
31935-1XF00	551461A
31935-8E003	551461A
31935-8E005	551461A
31935-8E007	551461A
31935-X420A	551461A
J005T-10971	551377

OPEL

04 710 773	551466A
04 803 535	551454A
07 84 059	550245
07 84 059	550245A
07 84 527	550712
08 15 155	550950
08 15 207	551010
08 15 369	551345
08 15 701	550140A
08 15 842	550955
08 17 203	550145A
08 17 204	550145A
08 24 002	551602A
08 24 026	551602A
08 25 482	550146A
08 25 483	550146A
08 25 484	550146A
08 26 924	550144A
08 36 401	550690A
08 36 402	550713A
08 48 003	551272
08 48 004	551271
08 48 022	551273
08 48 028	551305
08 48 029	551269
08 48 031	551270
08 48 038	551305
08 48 042	551269
08 48 043	551270
08 48 119	551274
08 51 365	550266A
08 51 366	550426
08 51 366	550426A
08 55 267	551023

Original equipment numbers and pictures in this catalogue are used for reference purposes only.

ERA S.r.l. Via F. Santi, 15 - 10024 Moncalieri (TO) Italy - Tel. +39 011.6891511 - Fax +39 011.6472862 - era@eraspares.it - www.eraspares.com

Tavole Comparative - Cross Reference List

08 55 267	551023A
08 55 274	550908
08 55 274	550908A
08 55 277	550910
08 55 277	550910A
08 55 279	550909
08 55 279	550909A
08 55 283	551041
08 55 286	550911
08 55 286	550911A
08 55 287	550994
08 55 410	550902
08 55 410	550902A
08 55 412	550903
08 55 412	550903A
08 55 415	550907
08 55 415	550907A
08 55 425	551066
08 55 432	550735
08 55 433	551076
08 55 438	551024
08 55 438	551024A
08 55 441	551025
08 55 441	551025A
08 55 457	550901
08 55 457	550901A
08 55 460	550908
08 55 460	550908A
08 55 460	550912
08 55 461	551027
08 55 461	551027A
08 55 505	551064
08 55 505	551064A
08 55 518	551035
08 55 518	551035A
08 55 536	551075
08 55 536	551075A
08 55 556	551026
08 55 556	551026A
08 55 557	551028
08 55 557	551028A
08 55 574	551040
08 55 593	551075
08 55 593	551075A
08 55 632	550828
08 55 632	550828A
08 55 634	551040
08 55 870	551043
08 62 023	550755
08 62 040	550732
08 62 040	550732A
08 62 088	551013
08 62 088	551014
08 62 104	551014
08 62 107	550816
08 62 113	551014
08 62 715	550565
09 118 150	550063A
09 118 368	550061
09 118 368	550061A
10 456 585	550053
10 456 585	550053A
10 456 604	550052
10 456 604	550052A
12 32 268	550139A
12 35 029	550734
12 35 029	550734A
12 35 060	550492
12 35 060	550492A
12 35 083	550947
12 35 140	551310
12 35 258	550097
12 35 258	550097A
12 35 268	550001
12 35 268	550001A
12 35 269	550002
12 35 269	550002A
12 35 292	551365
12 35 292	551365A
12 35 547	550153
12 35 547	550153A
12 36 006	550615
12 36 114	550737A
12 36 179	550733
12 36 180	550834
12 36 284	551191
12 36 284	551191A
12 36 304	550710A
12 36 307	551191
12 36 307	551191A
12 36 308	550281
12 36 308	550281A
12 36 841	550724
12 37 183	550613
12 38 079	550700
12 38 079	550700A
12 38 207	551238
12 38 207	551238A
12 38 223	550197
12 38 228	550073
12 38 228	550073A
12 38 241	550225A
12 38 244	550364
12 38 244	550364A
12 38 249	550836
12 38 268	551238
12 38 268	551238A
12 38 269	550493
12 38 314	551585A
12 38 341	550580A
12 38 345	550199A
12 38 358	550068A
12 38 394	550736
12 38 395	550492
12 38 395	550492A
12 38 425	550059
12 38 425	550059A
12 38 440	551586A
12 38 742	550789
12 38 749	550490A
12 38 782	550577A
12 38 788	550140A
12 38 838	550754
12 38 894	550492
12 38 894	550492A
12 38 905	550622A
12 38 911	550465A
12 38 914	550076A
12 38 915	550060A
12 38 937	550053
12 38 937	550053A
12 38 938	550052
12 38 938	550052A
12 38 983	550050
12 38 983	550050A
12 38 999	550466A
12 47 060	550001
12 47 060	550001A
12 47 086	550721
12 47 118	551223
12 47 134	550829
12 47 419	550816
12 47 432	550002
12 47 432	550002A
12 47 445	550954
12 47 482	551046
12 47 482	551046A
12 47 483	551047
12 47 484	551045
12 47 484	551045A
12 47 511	551044
12 47 527	550826
12 47 528	551309
12 47 529	550825
12 47 530	551315
12 47 540	551288
12 47 572	551311
12 47 580	551042
12 47 580	551042A
12 47 640	551029
12 47 640	551029A
12 47 671	551312
12 47 679	550003
12 47 679	550003A
12 47 685	551224
12 47 686	551220
12 47 806	551031
12 47 806	551031A
12 47 862	550574
12 47 862	550574A
12 47 888	551029
12 47 888	551029A
12 47 896	551306
12 47 897	551219
12 47 898	551232
12 47 899	551222
12 47 906	551036
12 47 917	551347
12 47 929	551038
12 47 929	551038A
12 47 930	551039
12 47 930	551039A
12 47 945	551308A
12 47 946	551307
12 47 986	550913
12 49 064	551030
12 49 073	551033
12 49 089	551238
12 49 089	551238A
12 49 111	550730A
12 49 112	550731A
12 567 712	550571A
12 638 559	551233
12 662 533	551233
12 674 704	551226
12 788 793	550701
1236006	551458
1238572	551495A
1238786	551495A
13305806	551590
20 91 119	551219
24 420 400	550727
24 420 696	550305A
24 445 139	550060A
24 459 853	550734
24 459 853	550734A
24 576 398	550571A
25 183 319	551235
25 195 788	550561
25 195 788	550561A
25201064	551458
44 00 457	550708
44 00 815	551337
44 01 683	550713A
44 02 729	550139A
44 06 441	550173A
44 06 819	550977
44 06 921	551058
44 07 954	551009
44 07 955	551019
44 07 955	551019A
44 07 956	551067
44 07 962	551073
44 07 976	551071
44 07 999	551072
44 08 303	550044A
44 08 308	550663
44 08 308	550663A
44 09 668	550141A
44 10 279	550740A
44 12 325	550386A
44 12 919	550173A
44 13 261	550568
44 13 789	550020
44 13 789	550020A
44 14 098	550139A
44 15 997	551198
44 17 782	550568
44 17 906	551048
44 18 046	551049
44 18 589	551189
44 18 589	551189A
44 20 680	551053
44 20 747	550806
44 20 748	551054
44 20 749	551057
44 20 749	551057A
44 20 906	551337
44 21 099	550838
44 22 214	551198
44 22 694	551019
44 22 694	551019A
44 23 738	551069
44 23 771	551021
44 23 771	551337
44 30 629	550139A
44 32 892	550046
44 32 892	550046A
44 33 633	550020
44 33 633	550020A
44 33 781	550763
44 33 885	550044A
44 35 050	550020
44 35 050	550020A
44 35 200	550086A
44 51 570	551021
44 51 570	551337
45 06 177	550020
45 06 177	550020A
4500031	551495A
47 00 346	550722
47 00 346	551387
47 00 347	550723
47 00 390	550936
47 00 390	550936A
47 08 542	550002
47 08 542	550002A
47 08 543	550003
47 08 543	550003A
47 08 879	550832
47 09 288	550723
47 09 289	550722
47 09 289	551387
47 09 406	550833
47 09 406	550833A
47 09 502	550749
47 09 502	550781
47 09 502	550781A
47 10 773	551466A
47 11 695	550823
48 00 948	551489A
48 02 242	551235
48 02 245	550837
48 03 133	551221A
48 03 134	550835
48 03 134	550835A
48 03 140	551192A
48 03 535	551454A
48 03 538	551512A
48 03 539	551519A
48 03 550	550392
48 03 550	550392A
48 05 506	550284
48 05 506	550284A

Original equipment numbers and pictures in this catalogue are used for reference purposes only.

ERA S.r.l. Via F. Santi, 15 - 10024 Moncalieri (TO) Italy - Tel. +39 011.6891511 - Fax +39 011.6472862 - era@eraspares.it - www.eraspares.com

Tavole Comparative - Cross Reference List

48 08 137	550155
48 08 137	550155A
48 10 352	550812
48 10 352	550812A
48 12 902	550724
48 17 518	551540A
48 17 520	551541A
48 18 225	551513A
48 18 226	551518A
48 18 657	551540A
48 18 660	551541A
48 18 661	551519A
48 19 481	550492
48 19 481	550492A
48 20 363	551518A
55 218 486	551288
55 218 487	551509A
55 484 504	551313
55 489 548	551030
55 492 824	551313
55 494 701	551039
55 494 701	551039A
55 495 557	551036
55 558 578	550903
55 558 578	550903A
55 563 267	550701
55 570 089	551044
55 570 232	551025
55 570 232	551025A
55 571 977	550721
55 579 846	551038
55 579 846	551038A
55 580 024	551046
55 580 024	551046A
55 580 025	551047
55 580 026	551045
55 580 026	551045A
55 581 654	551036
55 585 482	551039
55 585 482	551039A
55 588 650	551042
55 588 650	551042A
55 591 174	551029
55 591 174	551029A
55 592 366	551031
55 592 366	551031A
55 596 171	551029
55 596 171	551029A
58 50 801	551400A
58 55 375	550904
58 55 375	550904A
58 55 376	550906
58 55 376	550906A
58 55 377	550905
58 55 377	550905A
58 55 387	550828
58 55 387	550828A
58 55 388	550994
62 35 604	550128A
62 35 604	550288
62 35 604	550288A
62 35 604	550291
62 35 607	550554
62 35 607	550554A
62 35 614	550728
62 35 619	550305A
62 35 631	550097
62 35 631	550097A
62 35 632	551365
62 35 632	551365A
62 35 635	550701
62 35 645	550003
62 35 645	550003A
62 35 650	550729
62 35 650	550729A
62 35 664	550268

62 35 664	550268A
62 35 665	550001
62 35 665	550001A
62 35 666	550000
62 35 667	550057
62 35 667	550057A
62 35 685	550292
62 35 685	550292A
62 35 686	551587A
62 35 697	550574
62 35 697	550574A
62 35 703	550045
62 35 703	550045A
62 35 704	550831
62 35 704	550831A
62 35 709	550726
62 35 715	550292
62 35 715	550292A
62 35 751	550730A
62 35 752	550731A
62 356 61	551580A
62 36 600	551190A
62 38 000	550034A
62 38 050	550327
62 38 050	550327A
62 38 079	550247A
62 38 084	550367A
62 38 098	550129
62 38 098	550129A
62 38 101	550063A
62 38 109	550061
62 38 109	550061A
62 38 110	550084
62 38 110	550084A
62 38 111	550779
62 38 117	550153
62 38 117	550153A
62 38 118	550155
62 38 118	550155A
62 38 120	550141A
62 38 126	550234
62 38 126	550234A
62 38 133	550622A
62 38 153	550126
62 38 153	550126A
62 38 157	551194A
62 38 158	550571A
62 38 159	550141A
62 38 166	550741A
62 38 178	550727
62 38 181	550212
62 38 186	550571A
62 38 187	550060A
62 38 197	551194A
62 38 210	550734
62 38 210	550734A
62 38 216	551391A
62 38 222	550687A
62 38 241	550574
62 38 241	550574A
62 38 248	550862
62 38 282	550648A
62 38 312	550154A
62 38 313	550068A
62 38 325	550050
62 38 325	550050A
62 38 332	550961A
62 38 337	550466A
62 38 341	550199A
62 38 350	551266A
62 38 351	550225A
62 38 370	550054
62 38 370	550054A
62 38 376	550581A
62 38 377	550073
62 38 377	550073A

62 38 384	550622A
62 38 391	550239A
62 38 393	550077A
62 38 395	550192A
62 38 412	550239A
62 38 415	551469A
62 38 433	550786A
62 38 459	550078A
62 38 646	550002
62 38 646	550002A
62 38 706	550725
62 38 865	550734
62 38 865	550734A
62 38 868	550830
62 38 868	550830A
62 38 927	550140A
62 38 939	550490A
62 40 359	551391A
62 86 198	550060A
6235695	551495A
63 35 606	550389
8 15 155	550950
8 15 207	551010
8 15 369	551345
8 15 701	550140A
8 15 842	550955
8 36 401	550690A
8 51 365	550266A
8 55 267	551023
8 55 267	551023A
8 55 274	550908
8 55 274	550908A
8 55 277	550910
8 55 277	550910A
8 55 279	550909
8 55 279	550909A
8 55 283	551041
8 55 286	550911
8 55 286	550911A
8 55 287	550994
8 55 410	550902
8 55 410	550902A
8 55 412	550903
8 55 412	550903A
8 55 415	550907
8 55 415	550907A
8 55 425	551066
8 55 432	550735
8 55 433	551076
8 55 438	551024
8 55 438	551024A
8 55 441	551025
8 55 441	551025A
8 55 457	550901
8 55 457	550901A
8 55 460	550908
8 55 460	550908A
8 55 460	550912
8 55 461	551027
8 55 461	551027A
8 55 505	551064
8 55 505	551064A
8 55 518	551035
8 55 518	551035A
8 55 536	551075
8 55 536	551075A
8 55 556	551026
8 55 556	551026A
8 55 557	551028
8 55 557	551028A
8 55 574	551040
8 55 593	551075
8 55 593	551075A
8 55 632	550828
8 55 632	550828A
8 55 634	551040

8 55 870	551043
8 62 023	550755
8 62 040	550732
8 62 040	550732A
8 62 088	551013
8 62 088	551014
8 62 104	551014
8 62 107	550816
8 62 113	551014
8 62 715	550565
90 12 039	550201A
90 323 839	550144A
90 379 288	551585A
90 412 795	550034A
90 423 088	550384A
90 458 251	550076A
90 458 252	550060A
90 458 282	550060A
90 483 739	550077A
90 520 854	550129
90 520 854	550129A
90 520 856	550078A
90 541 577	550384A
91 28 851	551274
91 58 595	550734
91 58 595	550734A
91 58 720	550212
91 96 671	550734
91 96 671	550734A
91 98 639	550727
92 01 903	550060A
93 168 377	551053
93 168 456	551054
93 168 457	551057
93 168 457	551057A
93 171 450	550201A
93 177 171	550305A
93 179 112	551580A
93 192 018	551048
93 192 427	551049
93 194 163	550723
93 194 164	550722
93 194 164	551387
93 196 224	551466A
93 198 004	550046
93 198 004	550046A
93 456 233	551067
95 510 744	550816
95 512 953	550722
95 512 953	551387
95 512 954	550723
95 515 595	551058
95 516 902	550816
95 517 813	551073
95 517 827	551071
95 517 842	551072
95 519 146	551069
95 519 373	551033
95 520 956	551062
95 530 783	551220
96 385 777	551230
96 414 943	551231
97 174 899	550728
97 226 992	550554
97 226 992	550554A
97 287 868	550389
97 323 554	550426
97 323 554	550426A

PEUGEOT	
00 001 920 RX	550751
1131 J7	551171
1131 J7	551171A
1131.H4	551623A
1131G2	551601A

Original equipment numbers and pictures in this catalogue are used for reference purposes only.

ERA S.r.l. Via F. Santi, 15 - 10024 Moncalieri (TO) Italy - Tel. +39 011.6891511 - Fax +39 011.6472862 - era@eraspares.it - www.eraspares.com

Tavole Comparative - Cross Reference List

1563 J4	550080A
1570 P1	551336
16 066 108 80	550934
16 066 108 80	550934A
16 066 435 80	551318
16 099 426 80	551184
1601 CV	551449
1601 Z6	551449
1618 09	550774
1618 09	550774A
1618 LP	550774
1618 LP	550774A
1618 Z9	550774
1618 Z9	550774A
1628 1E	550144A
1628 1E	550511A
1628 JX	550269
1628 L1	550144A
1635 Z9	550269
1920 0E	550131A
1920 1H	550149
1920 1H	550149A
1920 1J	550663
1920 1J	550663A
1920 1K	550130A
1920 3L	551201A
1920 4A	550007
1920 4A	550007A
1920 4G	550386A
1920 4S	550140A
1920 5T	550008
1920 5T	550008A
1920 5V	550009
1920 6C	550387A
1920 7N	550011
1920 7N	550011A
1920 7P	550012
1920 7P	550012A
1920 7R	551174
1920 7T	550665A
1920 7V	550432
1920 7V	550432A
1920 8S	550176
1920 8S	550176A
1920 8W	550010
1920 8W	550010A
1920 8Y	550386A
1920 9C	550013
1920 9F	550386A
1920 9H	550131A
1920 AE	550118
1920 AJ	550133
1920 AJ	550133A
1920 AN	550130A
1920 AV	550016A
1920 AW	550015
1920 AW	550015A
1920 C3	550004
1920 C3	550004A
1920 C5	550384A
1920 CP	550279
1920 CP	550279A
1920 CZ	550569A
1920 E2	550004
1920 E2	550004A
1920 EH	550014
1920 EH	550014A
1920 EJ	550017
1920 EN	550018
1920 EN	550018A
1920 ES	550019
1920 EW	550095A
1920 F5	550004
1920 F5	550004A
1920 FC	550140A
1920 FP	550018
1920 FP	550018A
1920 FR	550494
1920 FT	550702A
1920 FY	550432
1920 FY	550432A
1920 GF	550383
1920 GF	550383A
1920 GH	550783
1920 GJ	550472
1920 GJ	550472A
1920 GQ	550381
1920 GQ	550381A
1920 GW	550948
1920 GW	550948A
1920 HP	551317
1920 HV	551566
1920 HV	551566A
1920 HW	551463A
1920 J5	550007
1920 J5	550007A
1920 J7	550080A
1920 JH	550292
1920 JH	550292A
1920 JL	550383
1920 JL	550383A
1920 KN	551205A
1920 KX	550151
1920 KX	550151A
1920 KZ	550891
1920 L1	550115
1920 LA	550890
1920 LH	550940
1920 LJ	550956
1920 LR	550470A
1920 LS	550698
1920 LS	550698A
1920 LT	550930
1920 LV	550122
1920 LV	550122A
1920 LW	550669
1920 LW	550669A
1920 LX	550968
1920 N0	550238A
1920 NP	551566
1920 NP	551566A
1920 P2	550148
1920 PJ	550383
1920 PJ	550383A
1920 PR	551603A
1920 PW	550471
1920 PW	550471A
1920 QA	550867
1920 QA	550867A
1920 QN	550432
1920 QN	550432A
1920 QR	551202
1920 QR	551202A
1920 QS	550473
1920 QZ	550916
1920 RX	550751
1920 SQ	550003
1920 SQ	550003A
1920 SR	550002
1920 SR	550002A
1920 SZ	551174
1920 TS	550002
1920 TS	550002A
1920 W9	550004
1920 W9	550004A
1920 X0	550960A
1920 Y9	550228A
1920 Z3	550007
1920 Z3	550007A
1922 R6	550760
1922 V7	550859A
1922 W0	550750
2529 24	550079
2529 24	550079A
2529 28	550646A
2529 29	551197A
2529 80	551199A
2529 F8	551402
2529 TN	551461A
2529 V1	550630
4676 80	550133
4676 80	550133A
4679 80	550494
4950 47	551334
5007 99	550144A
5007 99	550511A
5918 74	550482
5918 75	550185
5918 80	550460A
5918 81	550004
5918 81	550004A
5918 87	550004
5918 87	550004A
5918 90	550004
5918 90	550004A
5918 91	550187
5918 92	550184
5918 93	550187
5918 94	550186
5946 03	550199A
5946 05	550286
5946 07	550140A
5946 09	550140A
5946 16	550286
5946 21	550777A
5946 22	550425A
5946 23	550045
5946 23	550045A
5946 24	551204A
5946 28	550424
5946 30	550425A
5946 31	550657A
5946 35	551458
6160 24	550048A
6160 70	550047
6160 70	550047A
6445YY	551618A
72 408 124	550144A
74 013 676 43	550286
8334 57	550956
91 514 880	550199A
91 537 676	550482
91 537 676 80	550482
91 537 677 80	550185
91 541 027 80	550460A
91 548 738 80	550460A
95 644 631 80	550149
95 644 631 80	550149A
96 067 317 80	550004
96 067 317 80	550004A
96 068 168 80	550004
96 068 168 80	550004A
96 085 170 80	550007
96 085 170 80	550007A
96 087 170 80	550007
96 087 170 80	550007A
96 092 693	550080A
96 131 023 80	550148
96 131 733	550115
96 131 733 80	550115
96 140 044 80	550184
96 140 045 00	550187
96 168 062 80	550187
96 168 063 80	550186
96 168 084	550777A
96 177 560 80	550045
96 177 560 80	550045A
96 191 149	550960A
96 195 593	551201A
96 201 828 80	550386A
96 222 098 80	550004
96 222 098 80	550004A
96 222 624 80	550007
96 222 624 80	550007A
96 231 119 80	550047
96 231 119 80	550047A
96 233 678 80	551204A
96 251 917 80	550386A
96 254 238 80	550008
96 254 238 80	550008A
96 266 356 80	550009
96 275 932	550424
96 285 398 00	550432
96 285 398 00	550432A
96 285 598	550432
96 285 598	550432A
96 285 598 80	550432
96 285 598 80	550432A
96 285 599 80	550432
96 285 599 80	550432A
96 291 398 80	550010
96 291 398 80	550010A
96 318 136	550130A
96 328 897 80	550176
96 328 897 80	550176A
96 334 757 80	550012
96 334 757 80	550012A
96 340 498 80	550176
96 340 498 80	550176A
96 346 055	550118
96 346 055 80	550118
96 346 059 80	550118
96 350 572 80	550047
96 350 572 80	550047A
96 365 830	550133
96 365 830	550133A
96 372 208 80	550014
96 372 208 80	550014A
96 374 659 80	550015
96 374 659 80	550015A
96 374 660 80	550016A
96 374 991 80	550017
96 384 234 80	550045
96 384 234 80	550045A
96 384 235	550424
96 390 274 80	550569A
96 391 853 80	551402
96 393 814	550133
96 393 814	550133A
96 393 814 80	550133
96 393 814 80	550133A
96 394 188	550130A
96 394 190	550130A
96 399 998 80	550015
96 399 998 80	550015A
96 399 999	550016A
96 424 732 80	550269
96 435 790 80	550019
96 445 492 80	550381
96 445 492 80	550381A
96 453 114 80	550494
96 453 990	551601A
96 458 440 80	550432
96 458 440 80	550432A
96 468 233 80	550018
96 468 233 80	550018A
96 491 911 80	550630
96 51 50 44	551623A
96 51 50 44 80	551623A
96 539 811 80	550948
96 539 811 80	550948A
96 539 811 80*	550948
96 539 811 80*	550948A
96 546 136	551601A

Original equipment numbers and pictures in this catalogue are used for reference purposes only.

ERA S.r.l. Via F. Santi, 15 - 10024 Moncalieri (TO) Italy - Tel. +39 011.6891511 - Fax +39 011.6472862 - era@eraspares.it - www.eraspares.com

Tavole Comparative - Cross Reference List

96 547 628 80	550956
96 554 327	550383
96 554 327	550383A
96 611 359 80	550432
96 611 359 80	550432A
96 643 872 80	550471
96 643 872 80	550471A
96 644 309 80	550916
96 647 321	550473
96 647 321 80	550473
96 648 938 80	550472
96 648 938 80	550472A
96 654 006 80	551336
96 654 434 80	550432
96 654 434 80	550432A
96 654 435 80	550432
96 654 435 80	550432A
96 654 467 80	550432
96 654 467 80	550432A
96 655 246	550473
96 655 246 80	550473
96 714 336 80	551449
96 742 623 80	551316
96 742 659 80	551426
96 749 432 80	550383
96 749 432 80	550383A
96 752 267 80	551425
96 753 232 80	550643
96 753 232 80	550643A
96 766 257 80	551006
96 766 438 00	551334
96 766 438 80	551334
96 775 394 80	551427
96 818 440 80	551449
96 887 250 80	551005A
96 941 911 80	550630
9655465480	551605A
98 009 914 80	551424
98 037 888 80	550643
98 037 888 80	550643A
98 055 003 80	551202
98 055 003 80	551202A
98 137 355 80	551318
V7 535 069 80	550760
V7 540 508 80	550891
V7 550 798 80	550698
V7 550 798 80	550698A
V7 566 052 80	550698
V7 566 052 80	550698A
V7 570 191 80	550698
V7 570 191 80	550698A
V7 588 095 80	550698
V7 588 095 80	550698A
V7 599 905 80	550751
V7 599 907 80	550750

PIAGGIO

638562	550781
638562	550781A
639366	550061
639366	550061A
B045400	550754

PIERBURG

4.02003.02.0	550150A
4.02003.03.0	550149
4.02003.03.0	550149A
4.02003.04.0	550145A
4.02003.07.0	550082
4.02003.07.0	550082A
4.02003.08.0	550082
4.02003.08.0	550082A
4.02003.11.0	550202A
4.02003.15.0	550248
4.02003.15.0	550248A
4.02003.18.0	550193
4.02003.20.0	550146A
4.02003.24.0	550144A
4.02003.26.0	551571A
4.02003.35.0	550443
4.02003.35.0	550443A
4.02003.49.0	550511A
4.02003.53.0	550301A
7.08369.12.0	551534A
7.08369.22.0	551528A
7.08369.27.0	551504A
7.08369.30.0	551501A
7.08369.39.0	551529A
7.08369.40.0	551533A
7.08369.46.0	550901
7.08369.46.0	550901A
7.08369.72.0	551532A
7.11190.08.0	551019
7.11190.08.0	551019A
7.18222.01.0	550140A
7.18222.04.0	550097
7.18222.04.0	550097A
7.18222.08.0	550137
7.18222.12.0	550364
7.18222.12.0	550364A
7.18222.16.0	550367A
7.18222.21.0	550133
7.18222.21.0	550133A
7.18222.25.0	550141A
7.18222.27.0	550734
7.18222.27.0	550734A

PININFARINA

9395 1855 119	550814

PORSCHE

928 606 143 00	550384A
928 606 144 00	550236A
944 606 116 00	550144A
944 606 145 00	550199A
948 606 140 00	550886A
948 606 150 00	550887A
955 606 106 00	550688A
955 606 106 20	550476
955 606 106 20	550476A
955 606 125 10	550978
955 606 180 00	550364
955 606 180 00	550364A
955 606 371 00	550673A
955 606 381 10	551361
958 606 106 00	550476
958 606 106 00	550476A
958 606 121 10	551436A
958 606 151 10	550711
958 606 151 10	550711A
958 606 180 10	550570
958 606 180 10	550570A
993 606 113 00	550690A
993 606 114 00	550495
993 606 114 00	550495A
996 606 106 01	550328A
996 606 106 03	550128A
996 606 106 03	550291
996 606 113 00	550692
996 606 113 00	550692A
996 606 121 00	550305A
996 606 121 00	551412
996 606 125 00	550305A
996 606 125 00	550624
996 606 180 00	550364
996 606 180 00	550364A
996 606 230 9C	551494A
997 606 121 00	550305A
997 606 180 00	550734
997 606 180 00	550734A
9R4 606 205 00	550303A

RENAULT

16 58 027 99R	550386A
20 81 556 42R	551019
20 81 556 42R	551019A
208158341R	551624A
22 36 500 01R	550756
22 36 500 01R	550756A
22 36 500 02R	550734
22 36 500 02R	550734A
22 36 507 54R	550668
22 36 507 54R	550668A
22 36 572 66R	550173A
22 36 574 58R	551448
22 36 581 43R	551200
22 36 585 70R	550757
22 64 004 67R	551071
22 64 008 88R	551062
22 64 016 32R	551009
22 64 044 35R	551072
22 64 052 44R	551058
22 64 075 22R	551067
22 64 083 67E	551069
22 77 011 77R	551624A
22 81 565 51R	551624A
23 73 101 35R	551450
23 73 107 76R	550897
23 73 107 76R	550897A
23 73 156 48R	550897
23 73 156 48R	550897A
31 93 51X F00	551461A
31 93 591 25R	551198
50 00 288 407	550071
50 00 288 407	550071A
50 01 848 541	550279
50 01 848 541	550279A
50 01 853 014	551603A
50 01 859 016	550702A
50 10 412 449	550061
50 10 412 449	550061A
50 10 437 653	550743
50 10 450 894	550743
60 01 543 613	550044A
60 01 545 512	550844A
60 01 548 175	550024A
60 01 548 175	550841A
60 01 548 870	550379
60 01 548 870	550379A
66 70 798 A	550806
74 01 367 645	550720
74 39 146 108	550135A
77 00 100 008	551197A
77 00 100 009	550079
77 00 100 009	550079A
77 00 100 566	550058A
77 00 100 566	550844A
77 00 100 650	550625
77 00 101 451	550663
77 00 101 451	550663A
77 00 101 762	550086A
77 00 101 969	550024A
77 00 101 969	550841A
77 00 101 970	550051
77 00 101 970	550051A
77 00 101 971	550066
77 00 101 971	550066A
77 00 101 971	550842A
77 00 103 069	550051
77 00 103 069	550051A
77 00 103 119	550646A
77 00 106 644	550141A
77 00 106 886	550740A
77 00 108 073	550072A
77 00 108 073	550843A
77 00 108 081	550072A
77 00 108 081	550843A
77 00 109 055	550058A
77 00 109 055	550844A
77 00 111 957	550740A
77 00 113 552	550139A
77 00 116 378	551199A
77 00 267 701	551495A
77 00 271 090	550199A
77 00 271 119	550718
77 00 271 119	550718A
77 00 273 419A	550066
77 00 273 419A	550066A
77 00 273 419A	550842A
77 00 300 992	551195A
77 00 414 694	550377
77 00 414 694	550377A
77 00 414 695	550378
77 00 414 695	550378A
77 00 418 919	550377
77 00 418 919	550377A
77 00 425 250	550378
77 00 425 250	550378A
77 00 706 876	550140A
77 00 710 088	550178
77 00 710 088	550178A
77 00 720 341	550180A
77 00 725 811	550180A
77 00 728 637	550021A
77 00 728 638	550023A
77 00 728 639	550180A
77 00 732 262	550044A
77 00 732 300	550180A
77 00 735 564	550044A
77 00 739 787	550180A
77 00 739 789	550178
77 00 739 789	550178A
77 00 739 791	550180A
77 00 739 792	550180A
77 00 739 793	550023A
77 00 739 794	550021A
77 00 742 634	551482A
77 00 742 635	551482A
77 00 744 583	550713A
77 00 747 548	550023A
77 00 748 442	550021A
77 00 810 043	550378
77 00 810 043	550378A
77 00 840 042	550377
77 00 840 042	550377A
77 00 850 589	550075
77 00 855 719	550023A
77 00 859 831	550023A
77 00 863 523	550708
77 00 866 055	550044A
77 00 875 184	550024A
77 00 875 184	550841A
77 01 042 145	550663
77 01 042 145	550663A
77 01 044 743	550150A
77 01 047 921	550144A
77 01 048 994	551603A
77 01 052 657	551190A
77 01 052 664	550728
77 01 055 723	550387A
77 01 062 395	550806
77 01 065 378	551408
77 01 065 378	551408A
77 01 065 379	550611
77 01 068 387	551603A
77 01 068 388	551408
77 01 068 388	551408A
77 01 069 617	551603A
77 01 204 055	550149

Original equipment numbers and pictures in this catalogue are used for reference purposes only.

ERA S.r.l. Via F. Santi, 15 - 10024 Moncalieri (TO) Italy - Tel. +39 011.6891511 - Fax +39 011.6472862 - era@eraspares.it - www.eraspares.com

Tavole Comparative - Cross Reference List

77 01 204 055	550149A
77 01 206 371	550224A
77 01 349 559	550178
77 01 349 559	550178A
77 01 402 250	550064
77 01 402 250	550064A
77 01 474 895	551286
77 01 475 257	551286
77 01 477 748	551286
77 02 218 699	550023A
7701056064	551604A
82 00 002 904	551295
82 00 003 469	551298
82 00 008 334	551286
82 00 012 097	551198
82 00 033 686	550046
82 00 033 686	550046A
82 00 038 472	550020
82 00 038 472	550020A
82 00 089 851	551301
82 00 105 165	550086A
82 00 121 800	550086A
82 00 128 449	551196
82 00 128 449	551196A
82 00 146 271	551200
82 00 164 249	550386A
82 00 168 253	550756
82 00 168 253	550756A
82 00 187 804	551173A
82 00 194 432	551200
82 00 225 971	550173A
82 00 233 831	550757
82 00 244 869	550518A
82 00 260 327	550568
82 00 285 798	550046
82 00 285 798	550046A
82 00 292 433	550806
82 00 356 172	550607
82 00 356 172	550607A
82 00 370 572	550020
82 00 370 572	550020A
82 00 373 588	551173A
82 00 375 080	550668
82 00 375 080	550668A
82 00 386 506	551294A
82 00 396 919	550024A
82 00 396 919	550841A
82 00 412 638	550518A
82 00 415 409	550386A
82 00 415 410	550409
82 00 415 818	551295
82 00 428 137	550518A
82 00 434 068	551173A
82 00 436 025	550024A
82 00 436 025	550841A
82 00 439 315	550058A
82 00 439 315	550844A
82 00 443 536	551021
82 00 443 536	551337
82 00 443 538	551337
82 00 443 891	550139A
82 00 454 170	550046
82 00 454 170	550046A
82 00 454 482	550386A
82 00 468 645	550051
82 00 468 645	550051A
82 00 468 646	550066
82 00 468 646	550066A
82 00 468 646	550842A
82 00 468 647	550072A
82 00 468 647	550616A
82 00 468 647	550843A
82 00 469 905	550900
82 00 513 321	550996
82 00 513 668	550568
82 00 547 283	550776A
82 00 567 414	550046
82 00 567 414	550046A
82 00 600 206	551603A
82 00 600 208	551603A
82 00 626 456	550996
82 00 629 249	550914
82 00 629 250	551049
82 00 639 103	550044A
82 00 639 913	550763
82 00 639 917	550763
82 00 641 554	551337
82 00 643 171	550467
82 00 643 171	550467A
82 00 647 366	551181
82 00 647 366	551181A
82 00 647 388	550536A
82 00 647 388	550842A
82 00 647 554	550537
82 00 647 554	550537A
82 00 647 556	550616A
82 00 647 556	550843A
82 00 647 559	550518A
82 00 662 598	550763
82 00 668 500	550763
82 00 673 202	550537
82 00 673 202	550537A
82 00 673 215	550914
82 00 676 078	551189
82 00 676 078	551189A
82 00 676 161	551286
82 00 680 689	550044A
82 00 681 385	550897
82 00 681 385	550897A
82 00 685 363	550806
82 00 688 405	550139A
82 00 688 406	550844A
82 00 691 795	551173A
82 00 696 813	550763
82 00 696 814	550763
82 00 696 815	550763
82 00 699 691	551301
82 00 699 958	551303
82 00 700 390	551299
82 00 709 844	550020
82 00 709 844	550020A
82 00 719 629	550086A
82 00 724 059	551297
82 00 725 007	550763
82 00 741 321	550977
82 00 746 497	550785A
82 00 746 509	550838
82 00 746 592	550632
82 00 750 883	551200
82 00 772 182	550626A
82 00 789 528	550020
82 00 789 528	550020A
82 00 798 270	551188
82 00 811 025	551337
82 00 872 039	550915
82 00 885 209	550631
82 00 885 209	550631A
82 00 897 221	550996
82 00 916 748	551057
82 00 916 748	551057A
82 00 916 762	551054
82 00 921 749	550913
82 00 929 533	550915
82 00 930 751	551053
82 00 941 746	550998
82 00 963 886	550897
82 00 963 886	550897A
82 00 974 421	551337
82 01 000 764	551337
82 01 028 744	551188
82 01 040 861	550844A
82 01 238 402	551019
82 01 238 402	551019A
82 01 533 009	550079
82 01 533 009	550079A
89 33 000 153	550140A
930 7Z5 17A	551328
96 28 648 380	551203

ROLLS-ROYCE

UE 75265	551494A
UT 12022	550691
UT 12022	550691A

ROVER

04693135AA	550684
04693135AA	550684A
LR 000634	550292
LR 000634	550292A
LR022157	550894
LR022157	550894A
LR038762	550894
LR038762	550894A
MHK 100590	550276A
MHK 101040	551457A
NNK 000050	551209A
NSC 100110	550231A
NSC 100330	551341A
NSC 100340	551341A
NSC 100610	550572A
NSC 100611	550572A
NSC 100760	551341A
NSC 100930	550572A
NSC 100931	550572A
NSC 100932	550572A
NSC100110L	550231A

SAAB

17 89 360	550305A
42 27 203	550068A
42 39 067	550690A
45 04 296	550465A
46 16 173	551191
46 16 173	551191A
46 21 363	551266A
46 60 593	550692
46 60 593	550692A
47 72 232	550192A
51 67 895	550362A
55 560 162	551489A
55 563 262	551489A
59 51 819	550728
59 54 375	551190A
75 68 801	550199A
88 57 195	550144A
91 77 221	550264A
91 81 538	550301A
91 97 948	551489A
95 43 901	550734
95 43 901	550734A

SCANIA

30561772	550264A
55557326	550264A

SIEMENS

291-000-018-8800	550826
291-000-021-3500	551140
291-000-021-7000	551316
291-000-021-7100	551317
2910000212900	551143
2910000212900	551143A
2910000213000	551134
2910000213000	551134A
2910000213100	551119
2910000213300	551132
2910000213300	551132A
2910000215100	551011
2910000215100	551011A
2910000216000	551510A
2910000216900	550916
2910000809700	551538A
2910000810300	551528A
2910000810900	550943
2910000810900	550943A
2910000827200	551527A
2910000978200	551505A
2910000978300	551504A
2910000978600	550908
2910000978600	550908A
324 003 062 R	550150A
324 003 159 R	550359
324 003 217 R	550149
324 003 217 R	550149A
324003001R	550050
324003001R	550050A
324003007	550068A
324003007R	550068A
324003026R	550195A
324003030R	550083
330001005R	550107A
409001003R	550098
409001003R	550098A
5WK90051	550218A
5WK90051Z	550218A
5WK90541	550076A
5WK90541Z	550076A
5WK90551	550060A
5WK90551Z	550060A
5WK90554	550201A
5WK90554Z	550201A
5WK90581	550713A
5WK96011	550088A
5WK96011Z	550088A
5WK96052	550247A
5WK9607	550073
5WK9607	550073A
5WK9680	550163
5WK9680	550163A
5WK9681	550086A
5WK96812	550163
5WK96812	550163A
5WK96812Z	550163
5WK96812Z	550163A
5WK96813	550421
5WK96813Z	550421
5WK9681Z	550086A
5WK96820	550736
5WK96820Z	550736
5WK96823	550980
5WK96823	550980A
5WK96823Z	550980
5WK96823Z	550980A
5WK96900	550981
5WK96900	550981A
5WK96900Z	550981
5WK96900Z	550981A
5WK9693	550194A
5WK9693Z	550194A
5WK9698	551492A
5WS40755	551324
A2C-533-031-5203	551324
A2C53183840	550467
A2C53183840	550467A
A2C5318385101	550616A
A2C5318385102	550616A
A2C5321796148	550086A
A2C53255627	550626A
A2C53255629	550785A

Original equipment numbers and pictures in this catalogue are used for reference purposes only.

ERA S.r.l. Via F. Santi, 15 - 10024 Moncalieri (TO) Italy - Tel. +39 011.6891511 - Fax +39 011.6472862 - era@eraspares.it - www.eraspares.com

Tavole Comparative - Cross Reference List

A2C53255631	550838
A2C53324618	551470A
A2C59506395	550896
A2C59506443	550611
A2C59507002	550967
A2C59507002	550967A
A2C59507002Z	550967
A2C59507002Z	550967A
A2C59507003	550828
A2C59507003	550828A
A2C59507003Z	550828
A2C59507003Z	550828A
A2C59507004	551118
A2C59507004Z	551118
A2C59507005	550991
A2C59507005	550991A
A2C59507005Z	550991
A2C59507005Z	550991A
A2C59507006	550992
A2C59507006	550992A
A2C59507006Z	550992
A2C59507006Z	550992A
A2C59507007	550989
A2C59507007	550989A
A2C59507007Z	550989
A2C59507007Z	550989A
A2C59507008	550993
A2C59507008	550993A
A2C59507008Z	550993
A2C59507008Z	550993A
A2C59507009	550990
A2C59507009	550990A
A2C59507009Z	550990
A2C59507009Z	550990A
A2C59507010	550902
A2C59507010	550902A
A2C59507010Z	550902
A2C59507010Z	550902A
A2C59507011	550903
A2C59507011	550903A
A2C59507011Z	550903
A2C59507011Z	550903A
A2C59507498	551129
A2C59507498	551129A
A2C59507498Z	551129
A2C59507498Z	551129A
A2C59507499	551130
A2C59507499	551130A
A2C59507499Z	551130
A2C59507499Z	551130A
A2C59507500	551127
A2C59507500	551127A
A2C59507500Z	551127
A2C59507500Z	551127A
A2C59507501	551167
A2C59507501	551167A
A2C59507501Z	551167
A2C59507501Z	551167A
A2C59507502	550901
A2C59507502	550901A
A2C59507502Z	550901
A2C59507502Z	550901A
A2C59507503	550910
A2C59507503	550910A
A2C59507503Z	550910
A2C59507503Z	550910A
A2C59507504	551168
A2C59507504Z	551168
A2C59507505	551169
A2C59507505Z	551169
A2C59507506	550908
A2C59507506	550908A
A2C59507506Z	550908
A2C59507506Z	550908A
A2C59507507	550904
A2C59507507	550904A
A2C59507507Z	550904
A2C59507507Z	550904A
A2C59507508	550905
A2C59507508	550905A
A2C59507508Z	550905
A2C59507508Z	550905A
A2C59507509	550906
A2C59507509	550906A
A2C59507509Z	550906
A2C59507509Z	550906A
A2C59507510	550735
A2C59507510Z	550735
A2C59507511	551170
A2C59507511Z	551170
A2C59511450	550051
A2C59511450	550051A
A2C59511568	550234
A2C59511568	550234A
A2C59511640	550786A
A2C59513358	550467
A2C59513358	550467A
A2C59513358Z	550467
A2C59513358Z	550467A
A2C59513359	550536A
A2C59513359Z	550536A
A2C59513360	550537
A2C59513360	550537A
A2C59513360Z	550537
A2C59513360Z	550537A
A2C59514015	550616A
A2C59514658	550518A
A2C59515058	550626A
A2C59515059	550785A
A2C59515213	550897
A2C59515213	550897A
A2C59515230	550098
A2C59515230	550098A
A2C59515231	550141A
A2C59515231Z	550141A
A2C59515232	550161
A2C59515232	550161A
A2C59515232Z	550161
A2C59515232Z	550161A
A2C59516567	550897
A2C59516567	550897A
A2C7371850080	551014
A2C74086900	551345
A2C74386800	551014
A2C83156900	550159
A2C83156900	550159A
A2C89535100	551345
A2C91863000	550163
A2C91863000	550163A
A2C93096701	551313
D38142	550085A
D38143	550194A
D38145	550098
D38145	550098A
D38182	550080A
G85-530-299-0800	550207A
G85-530-299-150	550601A
G85-530-299-150Z	550601A
G85-530-299-160	550602A
G85-530-299-160Z	550602A
G855302990800Z	550207A
S100470209	550178
S100470209	550178A
S101432002	550713A
S101750013	550021A
S101750013Z	550021A
S101750016	550180A
S101750016Z	550180A
S101750021	550023A
S101750021Z	550023A
S101756003	550075
S101756003Z	550075
S101918001	550068A
S101918001Z	550068A
S101938001	550050
S101938001	550050A
S101938001Z	550050
S101938001Z	550050A
S101938002	550077A
S101938002Z	550077A
S101938004	550129
S101938004	550129A
S101938004Z	550129
S101938004Z	550129A
S102340005	550004
S102340005	550004A
S102340005Z	550004
S102340005Z	550004A
S102340006	550004
S102340006	550004A
S102340006Z	550004
S102340006Z	550004A
S102460001	550208A
S102460001Z	550208A
S103008002	550234
S103008002	550234A
S103057001	550154A
S103057001Z	550154A
S103262002	551196
S103262002	551196A
S103262002Z	551196
S103262002Z	551196A
S103541001	550209
S103541001Z	550209
S103557002	550210A
S103557002Z	550210A
S103857002	550073
S103857002	550073A
S103857002Z	550073
S103857002Z	550073A
S103957001	550108A
S103957001Z	550108A
S103995001	550045
S103995001	550045A
S103995001Z	550045
S103995001Z	550045A
S105469001	550581A
S105469001Z	550581A
S105548001E	550024A
S105548001E	550841A
S105570001	550247A
S105570001Z	550247A
S105578001	550078A
S105578001Z	550078A
S105722003	550212
S105722003Z	550212
S105757001	550051
S105757001	550051A
S105757001Z	550051
S105757001Z	550051A
S105758001	550066
S105758001	550066A
S105758001Z	550066
S105758001Z	550066A
S105778001	550059
S105778001	550059A
S105778001Z	550059
S105778001Z	550059A
S107126001	550213
S107126001Z	550213
S107230001	550214A
S107230001Z	550214A
S107541001	550197
S107541001Z	550197
S107542001	550111
S107542001	550111A
S107542001Z	550111
S107542001Z	550111A
S107542002	550111
S107542002	550111A
S107542002Z	550111
S107542002Z	550111A
S107543002	550110
S107543002	550110A
S107543002Z	550110
S107543002Z	550110A
S107583002	550681A
S107583002Z	550681A
S107583004	550682A
S107583004Z	550682A
S107583005	550215A
S107583005Z	550215A
S107583006	550978
S107583006Z	550978
S107583008	550216
S107583008Z	550216
S107583009	550217
S107583009Z	550217
S107631004	550684
S107631004	550684A
S107631004Z	550684
S107631004Z	550684A
S107644002	550011
S107644002	550011A
S107644002Z	550011
S107644002Z	550011A
S107646001	550106A
S107646001Z	550106A
S119044012	550603
S119044012Z	550603
S119054003	550107A
S119054003Z	550107A
S119296001	550518A
S119297001	550568
S119297061	550568
S119445001	550604
S119445001	550604A
S119445001Z	550604
S119445001Z	550604A
S119475002	550572A
S119475002Z	550572A
S119858001	550968
S119858001Z	550968
S119915001	550024A
S119915001	550841A
S119915001Z	550024A
S119915001Z	550841A
S119974001	550066
S119974001	550066A
S119974001Z	550066
S119974001Z	550066A
S119976001	550072A
S119976001Z	550072A

SSANGYONG	
665 153 30 28	551003
665 153 30 28	551003A
671 542 00 17	551292

STANDARD AUTOMOBILE	
AS-4	551495A

STEYR MOTORS	
7535069	550760

SUBARU	
22053-AA040	550283
22053-AA050	550283
22053-AA051	550283
22053-AA052	550283

Original equipment numbers and pictures in this catalogue are used for reference purposes only.

ERA S.r.l. Via F. Santi, 15 - 10024 Moncalieri (TO) Italy - Tel. +39 011.6891511 - Fax +39 011.6472862 - era@eraspares.it - www.eraspares.com

Tavole Comparative - Cross Reference List

22053-AA053	550283
22056-AA050	551431A
22056-AA060	551431A
22056-AA061	551431A
22056-AA062	551431A
22056-AA063	551431A
22056-AA101	551379
22056-AA140	551380
22056-AA270	551382
22060-AA031	550596A
22060-AA061	550621A
22060-AA070	550595A
22627-AA500	551184
22634-AA00A	550325A
22634-KA071	550860A
31937-KA060	551383
J005T-24091	551380
J5T24091	551380

SUZUKI

13420-65D00	551569A
13420-65D01	551569A
13650-52600	550860A
13650-52G00	550860A
13650-60G00	550860A
13660D70CA0C000	550893
13660D70CA0C000	550893A
13800-T79J5	550565
15732-68L00	550954
15736-67G00	551174
15760-84E51	550949
15760-84E51	550949A
18213-79J50	551537A
18213-79J60	551516A
18590-58M00	550823
18590-62M00	550816
18590-67G00	550665A
18590-67JA0	550668
18590-67JA0	550668A
18590-67JB0	550900
18590-67LA0	550823
18590-68K00	550823
18590-68L00	550734
18590-68L00	550734A
18590-68L50	550814
18590-68L50-000	550814
18590-69K00	550569A
18590-69L00	550823
18590-72F20-000	551459A
18590-72F21	551459A
18590-72F21-000	551459A
18590-73J00	550569A
18590-73KA0	550749
18590-73KA0	550781
18590-73KA0	550781A
18590-79G61	550734
18590-79G61	550734A
18590-79J50	550565
18590-79J80	550755
18590-80KA0	550806
18590-80KA0-000	550806
18590-80KA1-000	550806
18590-80KC0	550806
18590-80KC0-000	550806
18590-82K00	550823
18590-84A00	550173A
18590-84A01	550173A
18590-84E50	550097
18590-84E50	550097A
18590-86J01	550947
18590-86J01-000	550947
18590-M68KA	550823
18590-T68L50	550814
18590-T69L0	550823
18590-T73A0	550749
18590-T73A0	550781
18590-T73A0	550781A
18590-T73KA0	550749
18590-T73KA0	550781
18590-T73KA0	550781A
18590-T79J5	550565
18640-73KA0	550832
18640-73KA0-000	550832
18640-78G00	550976A
18640-78G00-000	550976A
18640-84A00	550044A
18640-84A01	550044A
18640-84A02	550044A
26143-79C10	551466A
26143-79C10-000	551466A
33220 64L20	550535A
33220-50G00	550347
33220-50G00	550347A
33220-50G01	550347
33220-50G01	550347A
33220-50G02	550347
33220-50G02	550347A
33220-50M20	550535A
33220-50M30	550534
33220-51K00	551387
33220-58J20	550527A
33220-63J00	550535A
33220-63J00-000	550535A
33220-63J10	550534
33220-64L00	551388
33220-64L10	550723
33220-64L10	551389
33220-67G01	550018
33220-67G01	550018A
33220-67G10	550432
33220-67G10	550432A
33220-67J00	550139A
33220-67J01	550139A
33220-67J02	551189
33220-67J02	551189A
33220-67J10	550020
33220-67J10	550020A
33220-67J11	550020
33220-67J11	550020A
33220-67J12	550020
33220-67J12	550020A
33220-69K10	550432
33220-69K10	550432A
33220-70E00	550342
33220-70E00	550342A
33220-73J10	550432
33220-73J10	550432A
33220-76G00	550349
33220-76G01	550349
33220-76G02	550349
33220-78A00	550343
33220-78J01	551225
33220-78J10	550812
33220-78J10	550812A
33220-80G00	550350
33220-80G00	550350A
33220-80K00	550631
33220-80K00	550631A
33220-85E00	550002
33220-85E00	550002A
33220-85E01	550002
33220-85E01	550002A
33220-85E10	550003
33220-85E10	550003A
33220-86CT0	550432
33220-86CT0	550432A
33220-86CT1	550432
33220-86CT1	550432A
33220-86J00	550003
33220-86J00	550003A
33220-86J10	550002
33220-86J10	550002A
33220-86J20	550002
33220-86J20	550002A
33220-N86J1	550002
33220-N86J1	550002A
33220-N86J2	550002
33220-N86J2	550002A
34960-83E00	550936
34960-83E00	550936A
35442-84CT10	550844A
35442-86CA00	550844A
35442-86CA10	550844A
35466-86SA4	550432
35466-86SA4	550432A
3752 010B3	550236A
9117 5256	551569A
J005T-34372	550723
J005T-34372	551389
J005T-34872	551388
J5T34372	550723
J5T34372	551389
J5T34872	551388

TATA

5705 1520 99 08	550098
5705 1520 99 08	550098A

TOYOTA

19300-WA010	551462A
19311-78060	550728
78010-42020	551404
89281-33010	551404
89411-50010	550865
89420-12210	551491A
89420-12220	551491A
89421-52010	551205A
89421-71020	551491A
89424-12010	550860A
89424-33010	550860A
89424-60010	550941A
89429-17020	550860A
89452-02020	551571A
89452-10040	551571A
89452-20130	551571A
89452-33030	550443
89452-33030	550443A
89452-33040	550443
89452-33040	550443A
89615-02020	550567A
89615-05010	550777A
89615-06010	550567A
89615-0H010	551458
89615-12030	551354A
89615-12090	550591A
89615-20090	550567A
89615-22050	551354A
89615-52010	551354A
90080-19009	550610A
90080-19018	550888
90080-19020	551179
90080-19020	551179A
90080-19022	550791
90080-19026	550128A
90080-19026	550288
90080-19026	550288A
90919-05011	550879
90919-05012	550610A
90919-05017	550517
90919-05024	550440A
90919-05026	551478A
90919-05029	551476A
90919-05030	550870
90919-05043	550850A
90919-05047	550442
90919-05047	550442A
90919-05050	550540A
90919-05052	550540A
90919-05053	550728
90919-05055	550128A
90919-05055	550288
90919-05055	550288A
90919-05055	550291
90919-05060	550866
90919-05060	550866A
90919-05062	551463A
90919-05063	550728
90919-05064	551479A
90919-05069	551479A
90919-05070	551407A
90919-05073	551572A
90919-A5004	551407A
90919-W5001	551566
90919-W5001	551566A
90919-W5002	551463A
90919-W5003	551566
90919-W5003	551566A
SU001-00645	550783
SU001-00647	550383
SU001-00647	550383A
SU001-00792	550383
SU001-00792	550383A
SU001-00839	550383
SU001-00839	550383A
SU001-00873	550471
SU001-00873	550471A

UAZ

40904.3847000	550245
40904.3847000	550245A
40904.3847010	550245
40904.3847010	550245A

VALEO

2 576 037A	550378
2 576 037A	550378A
211970677	550079
211970677	550079A
255300	550776A
255301	550377
255301	550377A
255302	550378
255302	550378A
2576037	550048A
2576063	550047
2576063	550047A
401701036RS	550776A
402159016RS	550377
402159016RS	550377A
402159996AU	550377
402159996AU	550377A
402770016DA	550379
402770016DA	550379A
V08-01	550379
V08-01	550379A
V08-91	550377
V08-91	550377A
V08-92	550378
V08-92	550378A

VM

4.596.2048F	550739
4.596.2067F	550702A
4.596.2072G	550949
4.596.2072G	550949A

Original equipment numbers and pictures in this catalogue are used for reference purposes only.

ERA S.r.l. Via F. Santi, 15 - 10024 Moncalieri (TO) Italy - Tel. +39 011.6891511 - Fax +39 011.6472862 - era@eraspares.it - www.eraspares.com

Tavole Comparative - Cross Reference List

VOLVO

1270603	551464A
1275170	550961A
1336384	551495A
1336385	550144A
1367644	550199A
1367645	550720
13676457	550720
1378162	550140A
1389399	550451A
13893995	550451A
1389556	550718
1389556	550718A
20513343	550061
20513343	550061A
20524936	550743
20792328	550949
20792328	550949A
21123875	551429A
30617112	550139A
30622083	550821
30622083	550821A
30650014	550889
30650015	551360
30658179	550039
30658179	550039A
30658180	550295
30658180	550295A
30658180 A	550295
30658180 A	550295A
30658182	550040
30658182	550040A
30658182 A	550040
30658182 A	550040A
30658184	550157
30658184	550157A
30677300	550949
30677300	550949A
30677944	551000
30677944	551000A
30711104	550014
30711104	550014A
30711105	550432
30711105	550432A
30711660	550110
30711660	550110A
30711660 A	550110
30711660 A	550110A
30711662	550294
30711662 A	550294
30711663	550111
30711663	550111A
30711663 A	550111
30711663 A	550111A
30713485	550434
30713485	550434A
30713642	551505A
30713739	551504A
30713750	550934
30713750	550934A
30725071	550432
30725071	550432A
30725679	551202
30725679	551202A
30725738	550432
30725738	550432A
30731397	551000
30731397	551000A
30750460	551000
30750460	551000A
30750934	551452A
30750939	551564A
30756097	551360
30756098	550889
30756106	551481A
30756106 0	551481A
30757189	551000
30757189	551000A
30757381	550295
30757381	550295A
30757802	551452A
30774625	551564A
30777255	550383
30777255	550383A
30785486	550934
30785486	550934A
30785486 AA	550934
30785486 AA	550934A
30804940	550713A
30871112	550713A
30874179	550329
30874179	550329A
30883794	550020
30883794	550020A
30889795	550740A
31216185	550569A
31216443	550432
31216443	550432A
31216677	550471
31216677	550471A
31216677 AA	550471
31216677 AA	550471A
31216702	550383
31216702	550383A
31251242	550157
31251242	550157A
31251841	551591A
31272687	551591A
31272730	551360
31272731	550889
31293031	551504A
31293032	551505A
31293659	550815
31293659	550815A
31303975	550821
31303975	550821A
31319621	550916
31319622	551202
31319622	551202A
31319841	551138
31331753	551481A
31331765	550434
31331765	550434A
31338107	550894
31338107	550894A
31339211	550952
31342337	550432
31342337	550432A
31355463	550821
31355463	550821A
31368695	551564A
31370465	551505A
31370469	551504A
31431047	551505A
31431050	551504A
3209826-1	550180A
3411400	550140A
3433347	550199A
3447881	550718
3447881	550718A
3450030	550144A
3467813	550718
3467813	550718A
3547669-3	550208A
3547699	550208A
3547847	550451A
35478478	550451A
3843100	550949
3843100	550949A
8627355	550434
8627355	550434A
8653703	550472
8653703	550472A
8658263	551564A
8658495	550430
8658536	550889
8658726	551429A
8670292	550569A
8677288	550261
8677288	550261A
86772880	550261
86772880	550261A
8691099	550313A
8691099 A	550313A
86994480	550889
8699449	551360
874241	550743
9125462	550137
9146108	550135A
91461080	550135A
9146315-8	550149
9146315-8	550149A

VW

001 927 321	551474A
001 927 321 A	551475A
004 153 822 8	550607
004 153 822 8	550607A
012 409 191 D	550502A
01M 927 321	550138A
01M 927 321 B	550964A
021 905 377 E	550682A
021 907 319 B	550255A
022 905 377	550978
022 957 147	550361A
024 905 379 6	550384A
026 998 385 1	550149
026 998 385 1	550149A
027 998 385 1	550359
028 906 081	551145A
028 907 319 B	551093
028 907 319 B	551093A
02E 927 321 A	550634
02E 927 321 A	550634A
02E 927 321 B	550634
02E 927 321 B	550634A
02E 927 321 C	550634
02E 927 321 C	550634A
02T 906 207	550480
02T 906 207 A	550635
02T 906 207 C	550480
02T 906 207 D	550635
03 L906 088 J	551143
03 L906 088 J	551143A
030 905 377	550675A
030 905 377 A	550777A
030 905 377 C	550106A
030 906 051	550237A
030 906 051 A	550237A
030 906 433 K	550973A
030 907 601	550032A
030 907 601	550120
030 907 601	550120A
030 907 601 C	550120
030 907 601 C	550120A
030 907 601 D	550032A
030 907 601 D	550120
030 907 601 D	550120A
030 907 601 E	550120
030 907 601 E	550120A
030 907 601 F	550120
030 907 601 F	550120A
030 957 147 A	551411A
030 957 147 AA	551411A
030 957 147 AB	551411A
030 957 147 B	551413A
030 957 147 E	551411A
030 957 147 F	550376
030 957 147 G	550221
030 957 147 G	550221A
030 957 147 H	551413A
030 957 147 J	551411A
030 957 147 K	550376
030 957 147 L	550917
030 957 147 L	550917A
030 957 147 M	551411A
030 957 147 N	551411A
030 957 147 S	550388A
030 957 147 T	551413A
034 905 377 A	550207A
034 905 381	550445A
034 905 381 A	550445A
035 905 381 B	550445A
036 906 051	550194A
036 906 051 C	550491A
036 906 051 D	550194A
036 906 051 G	550605
036 906 051 G	550605A
036 906 088 C	551510A
036 906 433 A	550119
036 906 433 A	550119A
036 906 433 B	551397A
036 906 433 E	550119
036 906 433 E	550119A
036 907 601	550033
036 907 601	550033A
036 907 601 A	550033
036 907 601 A	550033A
036 907 601 B	550033
036 907 601 B	550033A
036 907 601 C	550033
036 907 601 C	550033A
036 907 601 D	550033
036 907 601 D	550033A
036 907 601 E	550033
036 907 601 E	550033A
037 905 377 A	550107A
037 906 433 A	550108A
037 906 433 B	550108A
037 906 433 C	550108A
037 907 385 N	551082
037 907 385 Q	550661A
038 906 051	550132A
038 906 051 B	550752
038 906 051 B	550752A
038 906 051 C	550265
038 906 051 C	550265A
038 906 051 C	551176
038 906 051 D	550263
038 906 051 D	550263A
038 906 051 E	550761
038 906 051 N	551007
038 906 051 R	551007
038 906 088 B	551532A
038 906 088 C	551533A
038 906 088 E	551533A
038 906 433 A	551576A
038 907 319	550452A
038 907 319 A	550585A
038 907 319 D	550102
038 907 319 D	550102A
038 907 319 E	551268A
038 907 319 F	550585A
038 907 319 J	550102
038 907 319 J	550102A
038 957 147	551484A
038 957 147 A	550254A
038 957 147 B	550103
038 957 147 B	550103A
038 957 147 C	551484A
038 957 147 D	550102
038 957 147 D	550102A

Original equipment numbers and pictures in this catalogue are used for reference purposes only.

ERA S.r.l. Via F. Santi, 15 - 10024 Moncalieri (TO) Italy - Tel. +39 011.6891511 - Fax +39 011.6472862 - era@eraspares.it - www.eraspares.com

Tavole Comparative - Cross Reference List

038 957 147 E	550103
038 957 147 E	550103A
038 957 147 F	550102
038 957 147 F	550102A
038 957 147 G	550254A
03C 906 051 C	551358
03C 906 051 D	551359
03C 906 051 E	550570
03C 906 051 E	550570A
03C 906 051 F	550570
03C 906 051 F	550570A
03C 906 433 A	550479
03C 906 433 A	550479A
03C 906 433 B	550479
03C 906 433 B	550479A
03C 906 433 E	550479
03C 906 433 E	550479A
03C 907 660 AA	551563A
03C 907 660 G	551437A
03C 907 660 H	551438A
03C 907 660 L	551582A
03C 907 660 M	551456A
03C 907 660 Q	551563A
03C 907 660 R	551582A
03C 907 660 S	551582A
03C 907 660 T	551456A
03D 906 051	550194A
03D 906 051 A	550194A
03D 906 433	550029
03D 907 601	550032A
03D 907 601	550120
03D 907 601	550120A
03G 906 051 A	550704
03G 906 051 A	550704A
03G 906 051 D	550752
03G 906 051 D	550752A
03G 906 051 E	550265
03G 906 051 E	551176
03G 906 088	551500A
03G 906 088 A	551132
03G 906 088 A	551132A
03G 906 088 AC	551121
03G 906 088 AC	551121A
03G 906 088 AM	551132
03G 906 088 AM	551132A
03G 906 088 AN	551132
03G 906 088 AN	551132A
03G 906 088 AP	551527A
03G 906 088 AT	551132
03G 906 088 AT	551132A
03G 906 088 BA	551528A
03G 906 088 D	551118
03G 906 088 F	550990
03G 906 088 F	550990A
03G 906 088 J	551132
03G 906 088 J	551132A
03G 906 088 K	551119
03G 906 088 M	551527A
03G 906 433	551263A
03G 957 147	551263A
03G 957 147 A	551239A
03G 957 147 B	551263A
03G 957 147 C	551239A
03K 906 088 A	551139
03K 906 088 A	551139A
03K 906 088 B	551135
03K 906 088 B	551135A
03L 906 051	551321
03L 906 051 B	551183
03L 906 051 D	551183
03L 906 054	551321
03L 906 054 A	551321
03L 906 088 A	551162
03L 906 088 AB	551128
03L 906 088 AF	551105
03L 906 088 AF	551105A
03L 906 088 AJ	551143
03L 906 088 AJ	551143A
03L 906 088 AP	551160
03L 906 088 AQ	551162
03L 906 088 AT	550944
03L 906 088 AT	550944A
03L 906 088 B	551530A
03L 906 088 BA	551530A
03L 906 088 BH	551165
03L 906 088 BJ	551161
03L 906 088 BK	551158
03L 906 088 BS	551132
03L 906 088 BS	551132A
03L 906 088 BT	551531A
03L 906 088 C	551530A
03L 906 088 CC	550967
03L 906 088 CC	550967A
03L 906 088 CE	550989
03L 906 088 CE	550989A
03L 906 088 CH	551134
03L 906 088 CH	551134A
03L 906 088 D	550991
03L 906 088 D	550991A
03L 906 088 DC	551106
03L 906 088 DC	551106A
03L 906 088 DF	551139
03L 906 088 DF	551139A
03L 906 088 DH	551144
03L 906 088 DH	551144A
03L 906 088 DP	551139
03L 906 088 DP	551139A
03L 906 088 E	551127
03L 906 088 E	551127A
03L 906 088 EC	551160
03L 906 088 EJ	551168
03L 906 088 FE	551012
03L 906 088 FE	551012A
03L 906 088 FF	551139
03L 906 088 FF	551139A
03L 906 088 FG	551140
03L 906 088 G	551126
03L 906 088 G	551126A
03L 906 088 HG	551139
03L 906 088 HG	551139A
03L 906 088 HH	551135
03L 906 088 HH	551135A
03L 906 088 P	551140
03L 907 660 A	551584A
03L 907 660 B	551584A
03L 907 660 C	551584A
03L 957 147	551395A
03L 957 147 A	551395A
03P 906 088 A	550993
03P 906 088 A	550993A
03P 906 088 D	551136
03P 906 088 E	551141
040 906 161 4	550384A
044 907 385 A	550962A
045 906 088 D	551123
045 906 088 D	551123A
045 906 088 F	551124
045 906 088 F	551124A
045 906 088 G	551538A
045 906 088 J	551125
045 906 088 J	551125A
045 906 433 A	550119
045 906 433 A	550119A
045 906 433 B	550479
045 906 433 B	550479A
045 907 319 A	550101
045 907 660 D	551439A
045 957 147	550101
045 957 147 A	550254A
045 957 147 B	550254A
045 957 147 C	550101
045 957 147 D	551263A
046 130 385	550961A
046 130 385 A	550961A
046 905 379	550384A
048 906 161 1	550553A
04C 907 601	551477A
04C 907 601 A	551477A
04C 907 601 K	551477A
04E 906 051	551177
04E 907 660	551596A
04E 907 660 A	551599A
04E 907 660 C	551596A
04E 907 660 D	551599A
04L 906 051	551577A
04L 906 054	551320
04L 906 088 AE	550943
04L 906 088 AE	550943A
04L 906 088 B	551142
04L 906 088 B	551142A
04L 906 088 DQ	550943
04L 906 088 DQ	550943A
04L 906 088 E	551011
04L 906 088 E	551011A
04L 906 088 HT	550943
04L 906 088 HT	550943A
04L 907 601	551423
04L 907 601 A	551423
04L 907 660 A	551565A
04L 907 660 B	551565A
04L 907 660 C	551437A
050 906 433	550504A
054 905 377	550236A
054 905 377 A	550207A
054 905 377 G	550236A
054 905 377 H	550207A
057 130 767	550128A
057 130 767	550288
057 130 767	550288A
058 905 161 B	550222A
058 905 379	550495
058 905 379	550495A
059 130 758 E	551326
059 130 758 J	551332
059 130 758 K	551331
059 906 051 A	550711
059 906 051 A	550711A
059 906 051 C	550813
059 906 051 C	550813A
059 906 088 A	550992
059 906 088 A	550992A
05A 906 051	551322
05E 907 601 D	551423
06A 905 161 A	550688A
06A 905 161 B	550235A
06A 905 161 C	550235A
06A 905 377	550601A
06A 905 377 A	550602A
06A 905 377 C	550681A
06A 905 377 D	550215A
06A 906 433 A	550361A
06A 906 433 B	550123A
06A 906 433 C	550109A
06A 906 433 E	550361A
06A 906 433 F	550458A
06A 906 433 G	550123A
06A 906 433 K	550232A
06A 906 433 L	550123A
06A 906 433 N	550123A
06A 907 601	550474
06B 905 163 A	550028
06B 905 163 A	550028A
06B 905 379	550685A
06B 905 379 A	550685A
06B 905 379 B	550685A
06B 905 379 C	550685A
06B 905 379 D	550685A
06B 906 051	550085A
06C 905 163 B	550027
06C 905 163 B	550027A
06C 905 163 C	550188
06C 905 377	550217
06D 906 051	551359
06D 906 051 A	551359
06E 905 163	550189
06E 905 163	550189A
06E 905 376	551436A
06E 905 376 A	551436A
06E 905 376 B	551471A
06E 905 377 A	551436A
06E 905 377 B	551471A
06E 905 377 C	551471A
06E 906 433	550104
06E 906 433	550104A
06E 907 660	550887A
06E 907 660 C	551595A
06F 906 088	551122
06F 906 088	551122A
06F 906 088 D	551122
06F 906 088 D	551122A
06H 905 163 A	550476
06H 905 163 A	550476A
06H 906 051 A	551359
06H 906 433	550105
06H 906 433	550105A
06H 906 433 B	551240
06H 906 433 C	551240
06H 906 433 D	551240
06J 906 051 C	551359
06J 906 051 D	550951
070 906 088 AA	551529A
070 906 088 AG	551164
070 906 088 B	551529A
070 907 319	551351A
070 907 601	550026
070 907 601	550026A
070 907 601 A	550026
070 907 601 A	550026A
070 907 601 B	550026
070 907 601 B	550026A
071 957 147	550671
071 957 147	550671A
075 906 433 C	551094
075 906 433 C	551094A
076 905 51A	550711
076 905 51A	550711A
076 906 051	551327
076 906 051 A	550704
076 906 051 A	550704A
076 906 051 B	550813
076 906 051 B	550813A
076 906 088 E	551133
076 906 088 E	551133A
076 906 433	551263A
077 905 381 C	550693
077 905 381 E	550693
077 905 381 G	550673A
077 905 381 N	550673A
078 905 155	550243A
078 905 161 A	550243A
078 905 161 C	550243A
078 905 375	550445A
078 905 377	551467A
078 905 381	550445A
078 905 381 A	550445A
078 906 161	550691
078 906 161	550691A
078 906 433	550670
078 906 433 A	550671
078 906 433 A	550671A
078 906 433 B	550124A
07C 906 018 H	550280
07C 906 051	550818
07D 905 377	550216

Original equipment numbers and pictures in this catalogue are used for reference purposes only.

ERA S.r.l. Via F. Santi, 15 - 10024 Moncalieri (TO) Italy - Tel. +39 011.6891511 - Fax +39 011.6472862 - era@eraspares.it - www.eraspares.com

Tavole Comparative - Cross Reference List

07K 907 601 A	550478
07K 907 601 A	550478A
07L 905 163	550476
07L 905 163	550476A
07L 905 163 A	550476
07L 905 163 A	550476A
07L 905 163 B	550476
07L 905 163 B	550476A
07L 905 163 C	550476
07L 905 163 C	550476A
07P 907 660	551621A
07Z 906 051	550704
07Z 906 051	550704A
07Z 906 051 A	550704
07Z 906 051 A	550704A
07Z 906 051 B	550711
07Z 906 051 B	550711A
090 307 601 E	550120
090 307 601 E	550120A
095 927 321	550099
095 927 321 A	550099
095 927 321 B	550100
095 927 321 C	550099
0B8 927 321	550328A
191 919 149 E	551352A
1H0 919 149 A	550658A
1H0 919 149 C	550659A
1J0 907 660 B	550885A
1J0 907 660 C	550886A
1J0 907 660 F	550886A
1J0 919 379 A	551212A
237 906 311 1	551494A
28 391 163	551320
2D0 905 379 A	550686A
2E0 721 507 D	551276
2E0 906 051 A	550142
2E0 906 051 A	550142A
2E0 919 379 A	551570A
2K0 906 052	550953
2K0 906 052 A	550953
2P0 906 051	550702A
2R0 906 051 C	550734
2R0 906 051 C	550734A
2R0 906 433 A	550975A
2R0 906 433 C	550975A
2R0 906 433 D	550426
2R0 906 433 D	550426A
2S0 906 051	550743
32 906 433	550479
32 906 433	550479A
357 919 149	550324
357 919 149	550324A
357 919 149 B	551445A
377 906 051	551494A
377 906 306 C	550080A
377 906 309 C	550080A
3A0 906 051	551494A
3C9 076 60A A	551563A
3C9 076 60Q	551563A
410091	550460A
4G0 906 088 AG	550945
4H0 906 088 AB	550942
6E9 053 76B	551471A
6E9 053 77B	551471A
6W0 906 081	550690A
779 053 81C	550693
7K 907 601	550478
7K 907 601	550478A
7L5 905 381 A	551361
7L5 906 051	550364
7L5 906 051	550364A
7M0 919 149	550317
8E0 906 088	551120
8E0 906 088	551120A
8Z0 820 535	551343A
SE0 289 475 00A	550608

Original equipment numbers and pictures in this catalogue are used for reference purposes only.

ERA S.r.l. Via F. Santi, 15 - 10024 Moncalieri (TO) Italy - Tel. +39 011.6891511 - Fax +39 011.6472862 - era@eraspares.it - www.eraspares.com